New Song

Teachings of Mother

- As God always gives love, giving love is more blessed than receiving love.

- When we give glory to God, that glory will be ours in the end.

- When we look at things beautifully without hatred in our hearts, we can achieve perfect love.

- As Abraham received more blessings when he yielded for his nephew Lot, we, too, will receive more blessings when we yield for our brothers and sisters.

- Arrogance is feeling disappointed when our expectations are not met.

- Although others do not work, let us work faithfully without complaining. When we work with the mindset of an owner, we can work with joy and ease.

- Arrogance arises from a heart full of complaint. When we always serve God with gratitude, arrogance and complaint disappear, and humility will dwell in our hearts.

- When we compliment our brothers and sisters, compliments will return to us.

- As the sea receives all the dirt and purifies it, we should have a broad and beautiful heart to embrace the faults of our brothers and sisters.

- Whoever wants to be led by the Lamb should become a lamb smaller than the Lamb.

- Sacrifice is needed in the process of becoming a greater vessel.

- Even God came to serve, not to be served. When we serve one another without wanting to be served, God will be pleased.

- We should endure present sufferings for the Kingdom of Heaven will be ours.

"Speak to one another with psalms,
hymns and spiritual songs.
Sing and make music in your heart to the Lord."

Ephesians 5:19

New Song

Preface

We give thanks to Elohim God for allowing this revision of the New Song hymnal. New song hymns are written for the saints who have received the truth of life. These songs contain God's providence, love, and sacrifice for the salvation of mankind.

Within God's plan of salvation, 6,000 years were divided into three ages, and a different name of the Savior was given in each age. In the Age of the Father, God carried out His work as Jehovah and in the Age of the Son as Jesus. In the last age—the Age of the Holy Spirit—His plan of salvation is being accomplished with the new name, Ahnsahnghong.

According to Bible prophecy, God the Father and God the Mother—the Spirit and the Bride—are especially granting us, who are living in the Age of the Holy Spirit, Their grace and salvation. Therefore, the saints who have received the seal of redemption should give glory, thanks, and praise to Them with new songs.

No words or melodies are adequate enough to describe the grace, love, and power of God, who saved us sinners. Nevertheless, we earnestly pray that all the saints throughout the world will give more thanks and praise to God with new songs, and brightly shine the light of the glory of the Spirit and the Bride to all peoples and nations.

New Song

"Sing to the LORD a new song; sing to the LORD, all the earth. Sing to the LORD, praise his name; proclaim his salvation day after day. Declare his glory among the nations, his marvelous deeds among all peoples." (Ps 96:1–3)

New songs are written by the saints to praise God our Savior who delivered us from sin and death. They are psalms, hymns, and spiritual songs, inspired by the Holy Spirit, to give glory to God.

Throughout all ages, new songs were composed to give praise to God who came in the flesh. In the Age of the Father, God's people praised the Savior Jehovah with new songs. For example, the book of Psalms contains new songs written by David and Asaph.

In the Age of the Son, God came in the flesh with the new name Jesus. Although the number of those who received God were few, they sang new songs to Him. With the passing of time, their praise has resounded throughout the world.

Now, in the Age of the Holy Spirit, God has come as the Spirit and the Bride to give the free gift of the water of life. Therefore, the redeemed people of God sing new songs in Zion.

God the Creator is worthy to receive all glory, honor, and worship from His creation. New songs—containing life, joy, and gratitude—will spread throughout the world until all the redeemed sing together with one voice.

Songs by Category

Feast
New Song No. 1–17
Appendix No. 390–391

Hope
New Song No. 183–224
Appendix No. 424–434

Preaching
New Song No. 320–371
Appendix No. 444–451

Glory
New Song No. 18–65
Appendix No. 392–397

Love
New Song No. 225–277
Appendix No. 435–439

Prayer
New Song No. 372–388
Appendix No. 452–461

Thanks
New Song No. 66–100
Appendix No. 398–400

Sacrifice
New Song No. 278–307

Ceremony
New Song No. 389
Appendix No. 462–470

Faith
New Song No. 101–182
Appendix No. 401–423

Repentance
New Song No. 308–319
Appendix No. 440–443

Silent Prayer
New Song No. 471–485

Index

A

A Lovely Peach Tree Bears Fruit **282**
A lovely peach tree blossoms **282**
A Man From the East **306**
A Mighty Fortress Is Our God **406**
A Person Who Changes the World **182**
A Song for Our Redeemer **9**
A Voice Full of Love **274**
Ahnsahnghong Christ Established the New Covenant **204**
Ahnsahnghong My God Almighty **377**
Ahnsahnghong my God, renew my poor soul! **479**
Ahnsahnghong our Almighty God! Heav'nly Mother **114**
Ahnsahnghong Our Father Came in the Flesh **158**
Ahnsahnghong Our Father Came to Earth **126**
Ahnsahnghong our Father established **43**
Ahnsahnghong Our Father Preached **343**
Ahnsahnghong our Father, He came in the flesh **158**
Ahnsahnghong our Father, You are God **106**
Ahnsahnghong Our God Created Life **268**
Ahnsahnghong, Heavenly Father, came **285**
Aimlessly, We Were Wandering **5**
Alas! And Did My Savior Bleed? **439**
All children of Jerusalem, rise and go forward **162**
All glory and honor to God high above **61**
All men, like grass of the fields **92**
All Oceans Have Been Divided **63**
All of Heaven's powers were shaken **271**
All Praise and Glory to Elohim! **51**
All the Names of the Children of Heaven **211**
All the Way My Savior Leads Me **422**
All the World, Do Not Be Silent! **20**
All the Youth of Zion **351**
All Who Serve the Ark of God **60**
All you redeemed people **9**
All You Saints Who Live Holy Lives **102**
All You Stars of Zion **121**
All You Who Love Jerusalem **293**
All You, Pass Through the Red Sea **107**
Although I am lashed by winds and waves **82**
Although I Pray With Tears **214**
Although Your whole body was flogged **281**
Amazing Grace! How Sweet the Sound! **404**
Are You Washed in the Blood? **441**
As a Grain of Wheat Bears Fruit **101**
As Little Streams Gather **42**
As the cold snow drifted into Her thin clothes **278**
As time goes by **318**
At This Blissful Hour **89**
At This Hour, I Pray to God **374**
Awake, You Men of Elohim **368**

B

Be Swift to Come **386**
Bearing All My Sins **246**
Beautiful Is Today **241**
Before I Knew My Father **195**
Behold the brothers and sisters **329**
Behold the glorious and bright morning **220**
Behold! Come to Hear! **353**
Behold, Holy Zion! **108**
Behold, the Sound of Trumpets **366**
Behold, the Splendid Glory! **54**
Behold, today a man appears from the East **306**
Being Moved by the Spirit **264**
Beside the Beautiful River of Life **189**
Beulah Land **433**
Blessed and Holy Sabbath Day **6**

Blessed Quietness 427
Blessings on the Sabbath 2
Blossoms of Life 92
Blow the Gospel Trumpet 334
Blow the Trumpet, Circle the City 130
Bringing in the Sheaves 446
Brotherly Love in Zion 237
Bugle calls are ringing out 429
By the crystal river 192

C

Children of Jerusalem 358
Children of Promise Like Isaac 267
Chosen People 103
Chosen People of Mighty God 22
Christ Ahnsahnghong Gave Us Bright Light 201
Christ Ahnsahnghong the True Shepherd 61
Christ Ahnsahnghong's Waiting Now 421
City of Love, Jerusalem 278
Cleanse Me From My Sin 318
Clothe Yourselves With Strength 345
Come home! Come home! Receive the water 146
Come home, come home! 450
Come to the Savior 420
Come, Thou Almighty King 396
Come, Thou Fount of Every Blessing 418
Consuming fire! 336
Created by God Elohim 332
Cyrus, the One Anointed by God 59

D

Day by Day, Let Us Meet 122
Dear Friends 258
Destruction! Unheard-of disasters! 345
Do not be afraid 156
Do not boast about tomorrow 352
Do You Feel Mother's Love? 226
Do You Hear the Watchmen's Voice? 55
Do you remember your glory from long ago? 28
Down at the cross where my Savior died 451
Down in the valley with my Savior 405

E

Early in the Morning 277
Elijah, Our God Ahnsahnghong 143
Elisha followed Elijah 154
Ev'ry day, I miss my heav'nly home 215

F

Faith of Our Fathers 419
Far and Near the Fields Are Teeming 447
Far away in the depths of my spirit 415
Father Ahnsahnghong Came From the East 321
Father Ahnsahnghong is the last Adam 303
Father Ahnsahnghong of Love 68
Father Ahnsahnghong said to Abraham 176
Father came down to earth to seek 206
Father Came From the East 275
Father Came to Seek Sinners 299
Father Came to Seek Us 206
Father Climbed Up Steep Hills and Mounts 297
Father Is My Light of Life 26
Father Loves Even Me 437
Father Paid It All 457
Father said that He would come again 286
Father, Father, though I longed to call 308
Father, for whose sin have You 236
Father, Hide Me 454
Father, how did You bear the painful suff'ring 290
Father, How Did You Bear? 291

Father, How Much Did You Love Us? 73
Father, I am a sinner 385
Father, I Come 416
Father, I Stretch My Hands to Thee 440
Father, Let Me Endure 376
Father, on Both of Your Rough Hands 300
Father, Please Let Me Know Your Love 279
Father's hands were callused 284
Feast of Trumpets we keep today 13
Fill Me Now 458
Fill Me With Your Holy Spirit 373
Follow On 405
For a Long Time, Six Thousand Years 304
For our transgressions 288
For Whose Sin Have You Spent Painful Days? 236
Forever, I Will Long for Jerusalem 66
Forever, I will long for You 66
Fragrant season, autumn has come 183
From a Small Land in the East 348
From the deep pit of darkness 47
From the East I summon a bird of prey 143
From the East, the Savior Has Come 128
From the Rising of the Sun 36
From the Temple Jerusalem flows the water of life 33
From Zion that is perfect in beauty 45
From Zion, God Shines Forth 45

G

Give Ear to the News of Salvation! 39
Give Praises to the King of Kings 41
Give Thanks to God 80
Gloom and dark shadows covered 301
Glorious Name of New Jerusalem 181
Glorious Things of Thee Are Spoken 401
Glory of God Ahnsahnghong 322
Glory to His Name 451
Glory, Glory 480
Go and Make Disciples 350
Go forward to the new world 357
God Ahnsahnghong Gives Me Life 152
God Ahnsahnghong My Father 76
God Ahnsahnghong of love 172
God Ahnsahnghong, we preach 326
God Ahnsahnghong, when I in awesome wonder 394
God Almighty stopped the sun 160
God Be With You Till We Meet Again 470
God Bless You 247
God created Heaven and earth 2
God Gives His Light 216
God gives Holy Spirit 355
God Knows the Beginning 165
God Said to Abraham 176
God's Mighty Hand 43
God's Sacrifice of the Passover 10
Gospel workers preach the word 264
Grace of God Ahnsahnghong is an ocean divine 408
Great and Most Holy God 140

H

Hand in hand, let us go forth 218
Hand in Hand, Let's Rise Up 370
Hark! Ten Thousand Harps and Voices 393
Has God Indeed Come to This Earth? 250
Have We Trials and Temptations? 459
Have you been to Father 441
Have You Come to Save Me? 294
He Has Come as King David! 25
He Has Saved Me 151

He Leadeth Me! 398
He Who Believes the Name 147
He Who Fears God Elohim 134
He Who Overcomes 138
He's the Root of David 155
Heaven is opened 60
Heaven, My Everlasting Home 185
Heaven's Banquet Full of Glory 200
Heaven's Father established the New Cov'nant 8
Heaven's Gates Have Opened Wide 364
Heaven's gates open wide 346
Heaven's gates will open wide 219
Heaven's Kingdom Is Near 347
Heaven's Mother Is the Way 174
Heavenly Father 333
Heavenly Father Ahnsahnghong 315
Heavenly Father Ahnsahnghong, He's the true gard'ner 333
Heavenly Father and Mother 483
Heavenly Father climbed up steep hills and mounts 297
Heavenly Father Made All Things 50
Heavenly Father told us 182
Heavenly Father! Heavenly Mother! 70
Heavenly Father, Heavenly Mother, Elohim 483
Heavenly Father, how much I long to see You 386
Heavenly Father, please listen to my earnest prayer! 373
Heavenly Father's Boundless Sacrifice 81
Heavenly Light of Life 205
Heavenly Mother Left Her Splendid Throne 78
Heavenly Mother of Love! 238
Heavenly Mother of Love, put on Your 253
Heavenly Mother Tells Us to Be Grains 263
Heavenly Mother's seeking for Her lost children 67
Heavenly Sunlight 402
Heavenly Throne High Above 210
Hiding Heaven's Glory 242
Higher Ground 453
Holy and Honorable Day 1
Holy City of God, Jerusalem 302
Holy Is Mother's Name 87
Holy Is the New Name 75
Holy Is Your Sacrifice 284
Holy Spirit of the Truth 382
Holy Spirit on the Feast of Tabernacles 355
Holy Spirit's come on us 350
Holy, Holy 474
Holy, Holy God Ahnsahnghong 127
Holy, Holy, Almighty 96
Holy, Holy, Holy! 392
Home 218
Hosanna! O Hosanna! Come and receive 19
Hosanna! Receive Elohim! 19
Hosanna! Sing Praises to God! 64
Hosanna, Hosanna, Hosanna! 64
Hover o'er me, Holy Spirit 458
How Beautiful Is the Love! 227
How Can I Have the Faith of Abraham? 119
How can I praise God 58
How can they hear 367
How Did You Bear the Painful Suffering? 290
How good and pleasant 259
How Great Is the Love of Father! 269
How Great Is Your Mercy! 271
How Great Thou Art 394
How precious and great 295
How Precious Is Our Mother's Love! 44
How Precious Is This News of Life 109

How Proud and Arrogant We Were 309
Humble Brothers, Tender Sisters 217
Humble Yourself 257

I

I am so glad that our Father 437
I Am Thine, O God 442
I can hear my Father calling 410
I can sing now the song 414
I Cry Aloud to You 378
I Did Not Realize Before 319
I Don't Have Any Hate in Me 133
I Enter the Gates of Zion 90
I Had Gone Astray 168
I Have Already Come 163
I Have Started a Journey 178
I Have Wandered Far Indeed 456
I hear a voice full of love 274
I hear the Savior say 457
I Hear Thy Welcome Voice 460
I Imagine to Myself 191
I know not why God's wondrous grace 413
I Know Whom I Have Believed 413
I Miss Mother's Voice 192
I Miss My Heavenly Home 215
I Miss the Angelic World 196
I Pray Earnestly 477
I Repent of My Sin 311
I Was a Wandering Sheep 399
I Will Be a Clean and Pure Temple 116
I Will Help You 156
I'm but a Stranger Here 464
I'm pressing on the upward way 453
I'm Redeemed 414
I'm Sorry, Please Forgive Me 273
I'm the Resurrection 124
I've reached the land of banquets fine 433
I've started a journey 178
If I Do Not Plow My Hardened Heart 175
If I Had My Father's Eyes 310
If Our Hope Was Only for This Life 71
If you are tired of the load of your sin 423
In Heaven, I committed 311
In One Fraternal Bond of Love 435
In one hand, water of life 115
In Our Image 272
In the Desert of Faith 113
In the Garden of Gethsemane 307
In the land of slav'ry, Egypt 11
In the Love of Mother 384
In the Most Holy Place 110
In the rifted Rock I'm resting 468
In the springtime of the gospel 340
In the Time of Eternity 199
Indeed, How Blessed We All Are! 91
Invisible Love 249
Is There a Greater Joy Than Walking With God? 88
It Is Glory 97

J

Jerusalem, Holy Dwelling Place 276
Jerusalem, Jerusalem 34
Jerusalem's Glory 32
Joy and Glory on the Day 190
Joyful, Joyful, We Adore Thee 397
Joys are flowing like a river 427

K

King of Kings and Lord of Lords 31

L

Lastly, I Request You 150
Launch Out 408
Leaving Behind Heaven's Glory 298
Leaving the splendor and glory of Heaven 289
Let Father Come Into Your Heart 423
Let Me Serve 388
Let Us All Love One Another 265
Let Us make man in Our image 272
Let Us Preach God's Salvation! 336
Let's Go to the Ends of the Earth! 346
Let's Go to the World 349
Let's Save the World 335
Lift Up Your Eyes and See the Universe 186
Lift Your Eyes and Look Forward 207
Like a Bird Soaring Up 209
Like in a dream 131
Long ago, there were many fishermen 335
Long, long ago, John saw the Lamb 35
Longing for Heaven 237
Look at All the Vast Fields 337
Look up at the heavens! 327
Looking forward to our heavenly home 384
Lost Children Who Were in Darkness 285
Love Is Patient 233
Love One Another 248
Low in the Grave He Lay 391

M

Majestic Sweetness Sits Enthroned 395
Mighty God the Creator's Great Glory 53
Mm, when I was dismayed 234
Moses and the Prophets Testify 137
Moses built the tabernacle 15
Moses came down Mount Sinai 14
Mother Builds the Temple 115
Mother has come down to the earth 298
Mother of My Life 292
Mother Shines the Light of Life 120
Mother Walked Among the Fiery Stones 287
Mother! The lights in the expanse of the sky 225
Mother! Whenever You share 196
Mother! Without You, I Can Neither Hope 266
Mother, I Am a Sinner 312
Mother, Keep Me Near Thy Streams 434
Mother, let me walk with You 388
Mother, Let Us Be Your Stars 136
Mother, Mother 234
Mother, Mother, I Miss You So Much 93
Mother, Mother, O My Mother 94
Mother, New Jerusalem 485
Mother, Through Your Great Love 280
Mother, You Are Love 240
Mother, You Have Sacrificed 381
Mother's Earnest Voice 131
Mother's light of life is shining bright 120
Mother's Love That Has Been Hidden 57
Mother's Water of Life 27
My brother whom I love 247
My Father suffered on the cross 246
My Father, as Thou Wilt! 424
My Father, Christ Ahnsahnghong 85
My Heart Overflows With Great Joy 95
My Heart Overflows With Love 229
My Heav'nly Father Ahnsahnghong 74
My Holy Father of Life 172
My Home Is Heaven 188

My Hope Is Built on Nothing Less 426
My soul in sad exile 463
My soul, feeble and weak 79

N

Nearer, My God, to Thee 417
Never-Ending Water of Life 141
New Jerusalem shines! 181
New Jerusalem! O New Jerusalem! 40
New Jerusalem, New Jerusalem! 349
Now Arise Gospel Workers! 359
Now I Can Hear My Father's Voice 283
Now I Hear Father's Earnest Voice 125
Now I Know the Christ 74
Now it is the hour of prayer 375
Now Repent 313
Now's the Time to Wake Up 356

O

O brothers and sisters created by God 332
O children of Zion 371
O Day of Rest and Gladness 390
O Eternal Eden 198
O Faithful Watchmen of Truth! 324
O Father Ahnsahnghong! Above heavens 48
O Father Ahnsahnghong, Be Exalted! 48
O Father, Let Me Know Your Love 387
O Father, You are God 123
O Garden Where I Lived 187
O God Elohim 129
O God, Have Mercy on Me 173
O Heaven Where I Lived! 323
O Heavenly Mother of Love 314
O Holy God Ahnsahnghong 38
O Holy God, We Worship You 484
O King of Kings 475
O Merciful Father 383
O Merciful God 244
O Mother Is My Life 144
O Mother of Love 243
O Mother, O Mother, You are life 230
O Mother, You Are Life 167
O My Dear Brother 256
O My Dear Brothers and Sisters! 320
O my dear Heavenly Father 378
O My Dear Heavenly Home! 213
O my Father and Mother 72
O my Father, have You come down 294
O My Heavenly Father of Love! 153
O My Holy God 380
O My Mother 372
O our Father Ahnsahnghong 296
O our Father! O our Mother! 51
O our God Ahnsahnghong 65
O our Mother has come from Heaven 136
O Spread the Tidings 'Round 448
O That Will Be Glory 467
O the gospel of glory 363
O Thou, in Whose Presence 432
O truly blessed children 347
O Valiant Warriors of the Truth 342
O Youth of Zion, Watchmen of Truth 361
Oh, Beautiful Is Heaven 478
Oh, Blessed Is the Man 111
Oh, Heavenly Father trod the path 304
Oh, I Live in the Grace of My Father 170
Oh, Like the Five Wise Virgins 112
Oh, Mother Covers My Poor Soul 62

Oh, Mother's led me 276
Oh, My Heavenly Father Guides Me 222
Oh, our God Elohim 314
Oh, Please Allow My Heart 212
Oh, the Glory of God Ahnsahnghong 132
Oh, What Am I? 203
Oh, Wondrous Love 232
On all the weary souls 476
On the Crystal Sea of Glass 197
On the day when I prayed 283
On the Walls of Jerusalem 331
One Sweetly Solemn Thought 466
Only Thanks 79
Our Father Ahnsahnghong 30
Our Father in Heaven 473
Our Father made the heavens 80
Our God, for us, holds a banquet! 200
Our Great and Grievous Sins 86
Our Heavenly Father came to seek 299
Our Heavenly Father told us 267
Our Love and Joy and Peace 262
Our Mother's Kind and Tender Voice 139
Our Souls Rest in Zion 145
Out of Heaven, Favor of God 389
Out of my bondage, sorrow, and night 416
Overflowing Water of Life 33

P

Pass Me Not, O Gentle Savior 455
Peoples of the world, give ear to the news 39
Praise Be to God 481
Praise God Who Is Light 21
Praise our Father Ahnsahnghong 68
Prayer 375
Prayer of a Sinner 385
Preach to the Whole World 327
Precious and Great Sacrifice 295

R

Receive the Holy Spirit 46
Receive the Promised Holy Spirit 339
Receive, in abundance 339
Renew My Poor Soul 479
Rock of Ages, Cleft for Me 462

S

Sabbath is the seventh day 1
Sabbath, the Day of Our Creator 4
Sacrifice of the High Priest 296
Saints of Early Church Kept God's Commands 118
Save One Soul 352
Savior, who dying gave Thy love to me 436
Seasons of the Gospel 340
Seeking for Her Lost Children 67
Seeking Lost Children 289
Shout Aloud! 369
Since Christ my soul from sin set free 430
Sincere and Earnest Prayer 472
Sing a New Song to Mighty God 56
Sing Praise to God Ahnsahnghong! 114
Sing them over again to me 409
Six Thousand-Year-Long Parting 261
Softly and Tenderly Father Is Calling 449
Something for Thee 436
Sometimes I close my eyes 224
Sowing in the morning 446
Spreading My Silver Wings 224
Sweet Hour of Prayer 452
Sweetly Resting 468

Swiftly I Will Do This 177

T

Take Me, O My Father, Take Me 400
Taking the Sword of the Word 341
Thanksgiving to Mother Overflows in Me 82
The Bright Morning of the Resurrection 220
The Bright, Heavenly Way 425
The Day of Atonement 14
The Day of Pentecost 12
The Earth Was Formless 251
The Feast of Tabernacles 15
The Feast of Trumpets 13
The Glory of Jerusalem 29
The Gospel of Glory 363
The Haven of Rest 463
The Hill of God, Zion 149
The Lamb Is Sacrificed 288
The Last Adam and the Last Eve 303
The Last Secret 28
The Law of Father 148
The Lights in the Expanse of the Sky 225
The Love for Thirty-Seven Years 476
The Love of God 438
The love of God is greater far 438
The Mystery That Was Hidden 37
The New Covenant Established by Sacrifice 8
The New Jerusalem 40
The New Name 35
The Pain of Father 281
The Prodigal Child 450
The Sacrifice of the Feast of Unleavened Bread 11
The Scent of a Cedar Tree 157
The Seven Thunders Have Been Unsealed 17
The Shepherd of My Soul 85
The Shout of Joshua 160
The Staff of Moses 146
The Sweet By and By 469
The Troubles of Our Life 223
The True Light Came 301
The water of life flows from Heavenly Mother 49
The Way Home at Sunset 183
The Whole World Was Full of Darkness 24
There Is a Fountain Filled With Blood 411
There Is Only Heaven in My Heart 221
There Is Power in the Blood 407
There Is Sunshine in My Soul Today 403
There Shall Be Showers of Blessing 461
There's a Lamp in the Dark World 166
There's a land that is fairer than day 469
They Will Renew Your Strength 162
This Earthly and Incomplete 194
Those Who Fulfill God's Prophecy 23
Those Who Grieve Over the Appointed Feasts 180
Though having eyes 151
Though He Came Riding on a Little Colt 228
Though I Longed to Call to You 308
Though Mother's afflicted 293
Though Your Sins Be As Scarlet 443
Through Baptism 169
Through His Flesh and Blood 328
Through the Feast of Tabernacles 16
Through the light of Mother's glory 20
Through the mighty power of God 12
Through the Passover Bread and Wine 7
Through the Wisdom of My God 77
Through Those Moved by the Holy Spirit 379

Throw Out the Life-Line 445
'Tis So Sweet to Trust in Father 412
To Him Who Has a Good Will 117
To our Heaven's country 88
To Our Nest of Love 329
To seek Her loving children 292
To Seek the Lost Children 159
To the High Expanse Above 47
To the New World of the Good News 357
To this dark, dreary world 275
Today I Walk the Way of My Father 179
Today is the Sabbath Day 6
Today, I Go to Zion 164
Today, I Saw Your True and Earnest Love 235
Today, in the desert of faith 113
Today, too, earnestly, our Mother prays for us 46
Today's the Holy Sabbath Day 3
Truly You Are Almighty God 123

U

Under His Wings 431

W

Wake Up, Arise and Shine 344
Walking in sunlight all of my journey 402
Water of Life From Heavenly Mother 49
We 254
We Are Called to Be Workers 325
We Are on the Stage of God 362
We Cannot Fathom the Love and Grace 100
We Confess All Our Grave Sins 316
We Follow the Order of Melchizedek 105
We Have Hope for Heaven 330
We Love Your Commands More Than Pure Gold 106
We Praise, Worship God 104
We Preach God Ahnsahnghong 326
We remember our Creator 4
We sinned against God 169
We thank and glorify our God 254
We Too Will Follow Mother 154
We Will Be Changed in a Flash 208
We Will Go Back Home 193
We Will Go Back to Heaven! 219
We've become children of God 328
Wear a Crown 429
Wedding Clothes of Mother 253
What Am I That You Came Down? 317
What Are We? 99
What Fills up Our Hearts? 98
What Will Heaven Be Like? 69
What will our home, Heaven, be like 69
When all my labors and trials are o'er 467
When He Came for Thirty-Seven Years 142
When I Come to Think of Beautiful Heaven 231
When I Walked the Way of the World 171
When I Was Faint 255
When the hosts of angels sing praise 197
When the Leaves of the Fig Tree Come Out 286
When the Lord God held the right hand of Cyrus 59
When the Morning Breaks 184
When the Roll Is Called up Yonder 428
When the Toils of Life Are Over 465
When the trumpet of our God shall sound 428
When this earthly and incomplete 194
When We All, Like Sheep, Go Astray 260
When We Ascend Upon Clouds 18
When We Go to Mount Zion 202
When We Have True Faith 135

When We Live in Unity 259
When We Were in Deep Grief 52
Whenever we have any hate in us 221
Where Father Is, 'Tis Heaven There 430
Where He Leads Me 410
Wherever We Go 354
While Living in This World 83
Who Has Believed What We Reported? 305
Who may ascend the hill, the hill of God 149
Who on Earth Forgets His Sleep? 239
Who on earth would sacrifice himself for a sinner? 10
With a Heart Full of Joy 365
With All My Heart and Soul 84
With All of Your Heart 482
With Heaven's Holy Love 270
With Our Hearts Full of Love 245
With the Burning Torches 338
With These Little Lips of Mine 58
With What Shall I Come Before My God? 161
Without Someone Preaching 367
Wonderful Peace 415
Wonderful Words of Life 409
Words Cannot Express My Thanks 72
Work, for the Night Is Coming 444
Worship Our Father and Mother 471
Worship our Father who gives 471
Would you be free from your burden of sin? 407

Y

You Are Life 230
You Are the Light of Our Life 65
You Are the Most Marvelous God 30
You study all the Scriptures 137
You Who Live Everlasting Life 360
You Will Reign Over the Spacious Universe 371

Z

Zion Overflows With Loving Kindness 252

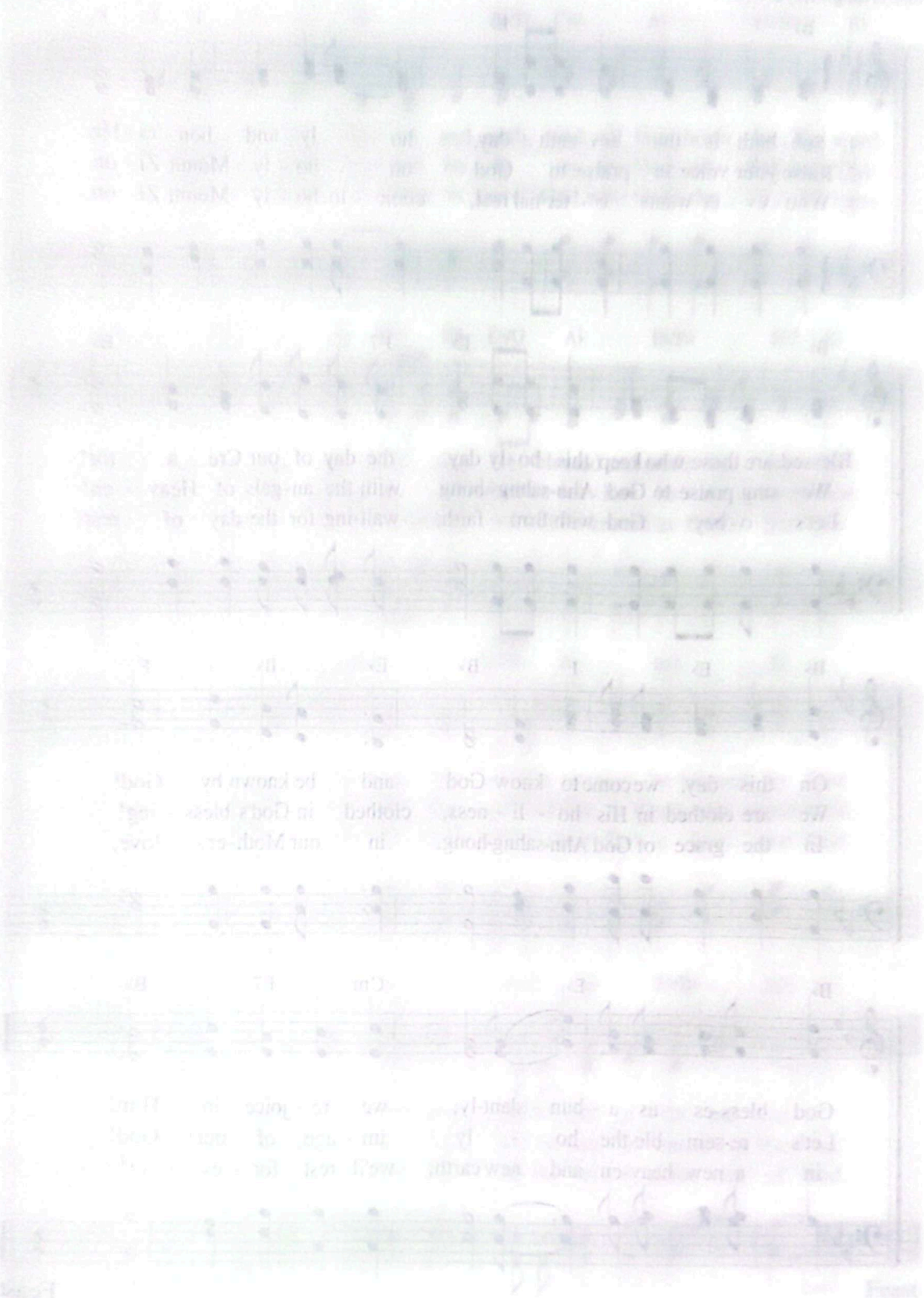

1 Holy and Honorable Day

"God blessed the seventh day and made it holy."
(Ge 2:3)

Lyrics by Kim In-suk
Music by Park Hyeon-gyeong
11. 30. 1996

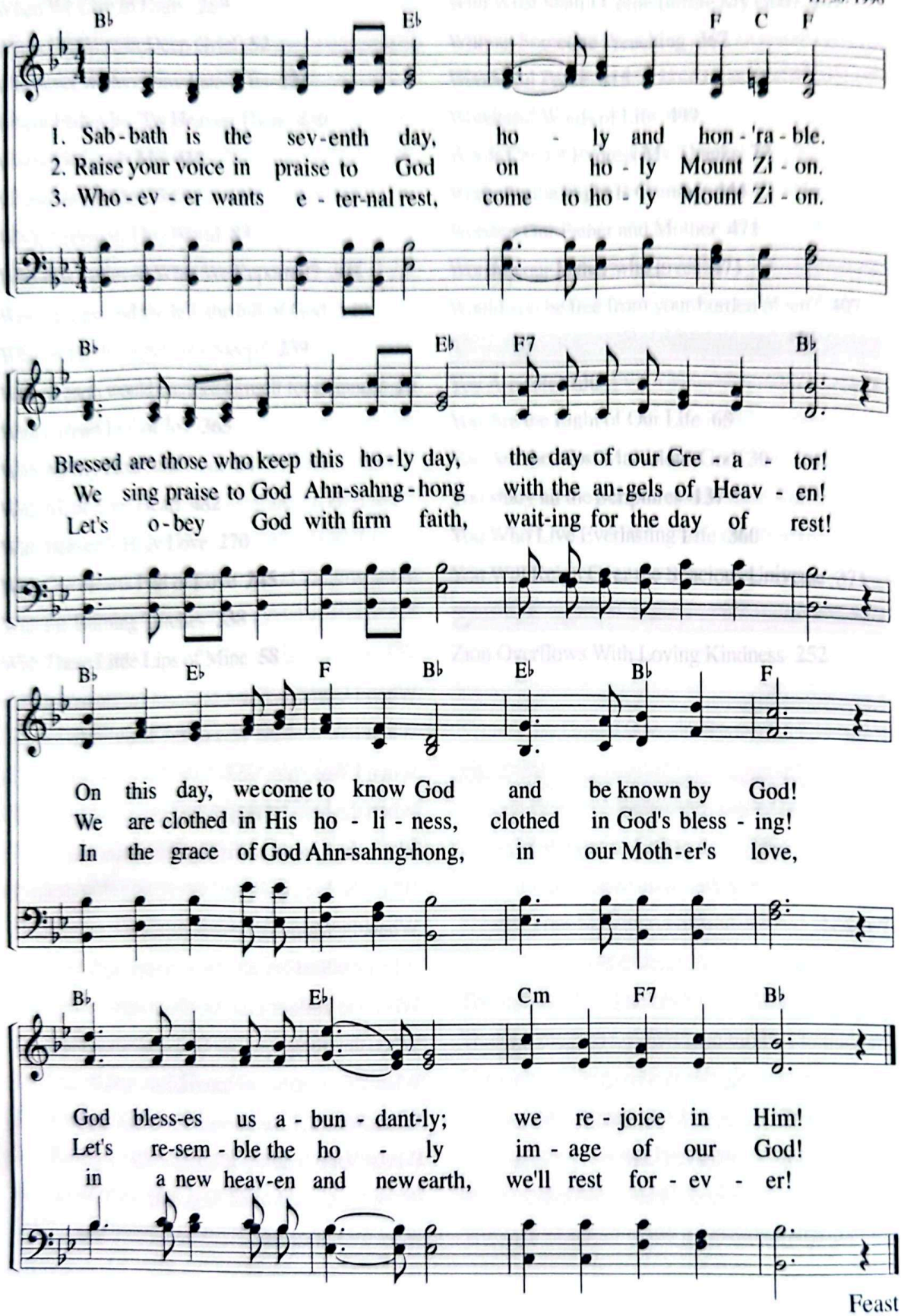

Feast

Blessings on the Sabbath

"God blessed the seventh day and made it holy."
(Ge 2:3)

Lyrics by Cho Mun-gyeong
Music by Jeong Gi-hun
10. 10. 2006

Moderato ♩ = 92

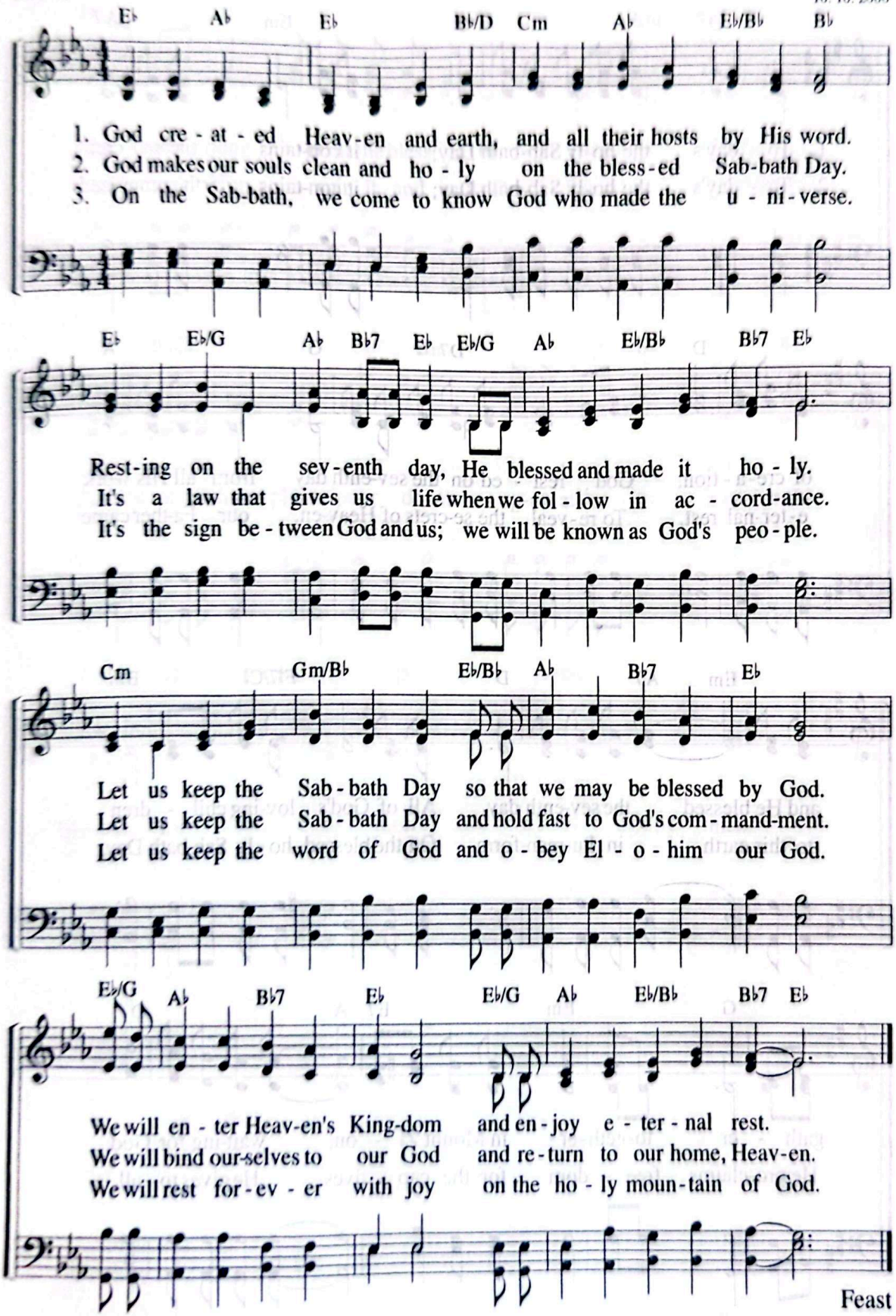

Feast

3 Today's the Holy Sabbath Day

"God blessed the seventh day and made it holy."
(Ge 2:3)

Lyrics by Shim Hyeon-hee
Music by Shim Hyeon-hee
10. 27. 1996

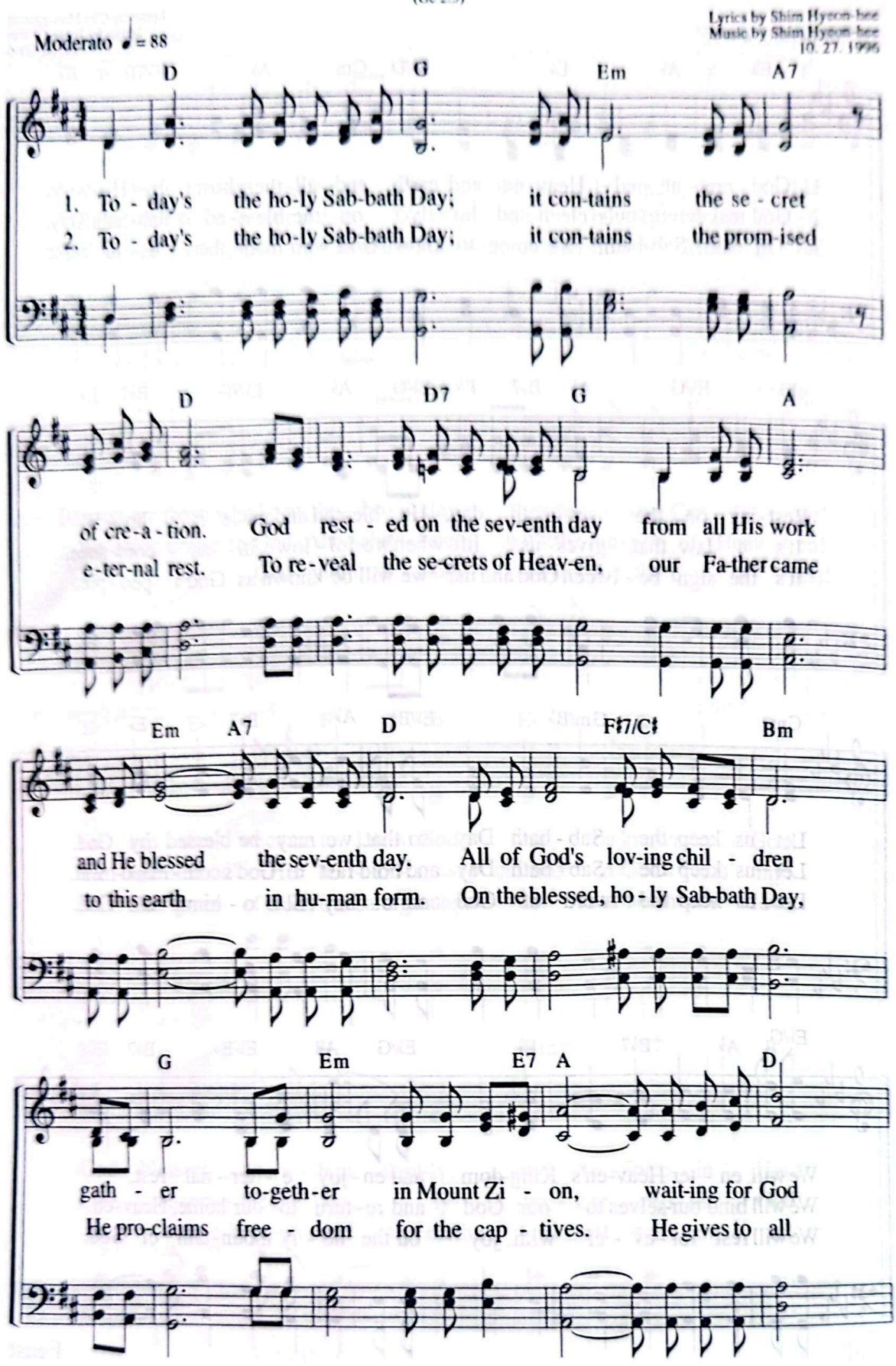

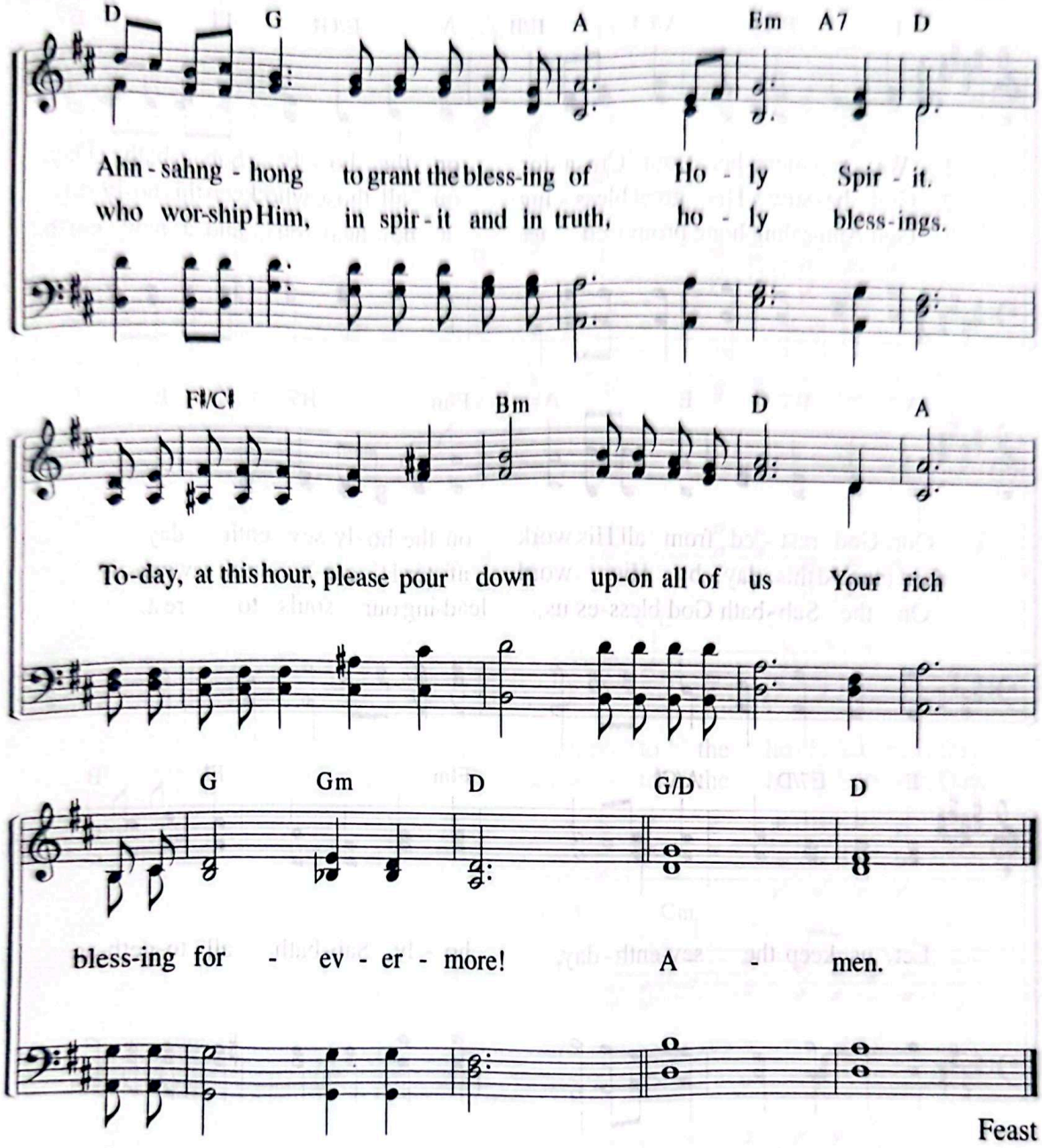
D G A Em A7 D
Ahn - sahng - hong to grant the bless-ing of Ho - ly Spir - it.
who wor-ship Him, in spir - it and in truth, ho - ly bless-ings.
F♯/C♯ Bm D A
To-day, at this hour, please pour down up-on all of us Your rich
G Gm D G/D D
bless-ing for - ev - er - more! A - men.

Feast

4 Sabbath, the Day of Our Creator

"Remember the Sabbath day by keeping it holy."
(Ex 20:8)

Lyrics by Jang Dong-sil
Music by Kim Bong-ju
10. 2. 2003

Moderato ♩ = 92

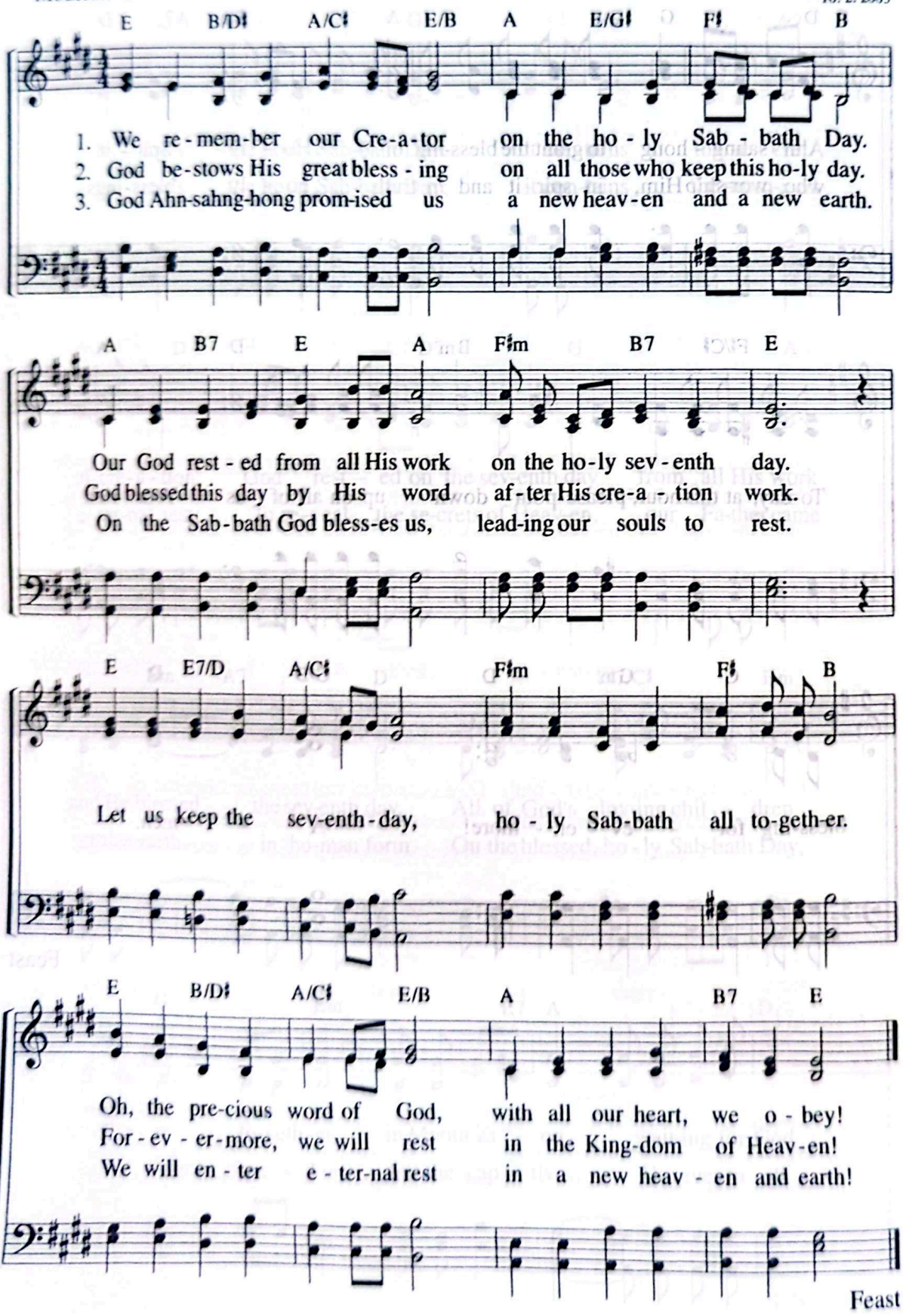

Feast

Aimlessly, We Were Wandering

"And they admitted that they were aliens and strangers on earth."
(Heb 11:13)

Lyrics by Cho Mun-gyeong
Music by Kim Jeong-il
4. 28. 2003

Moderato ♩ = 88

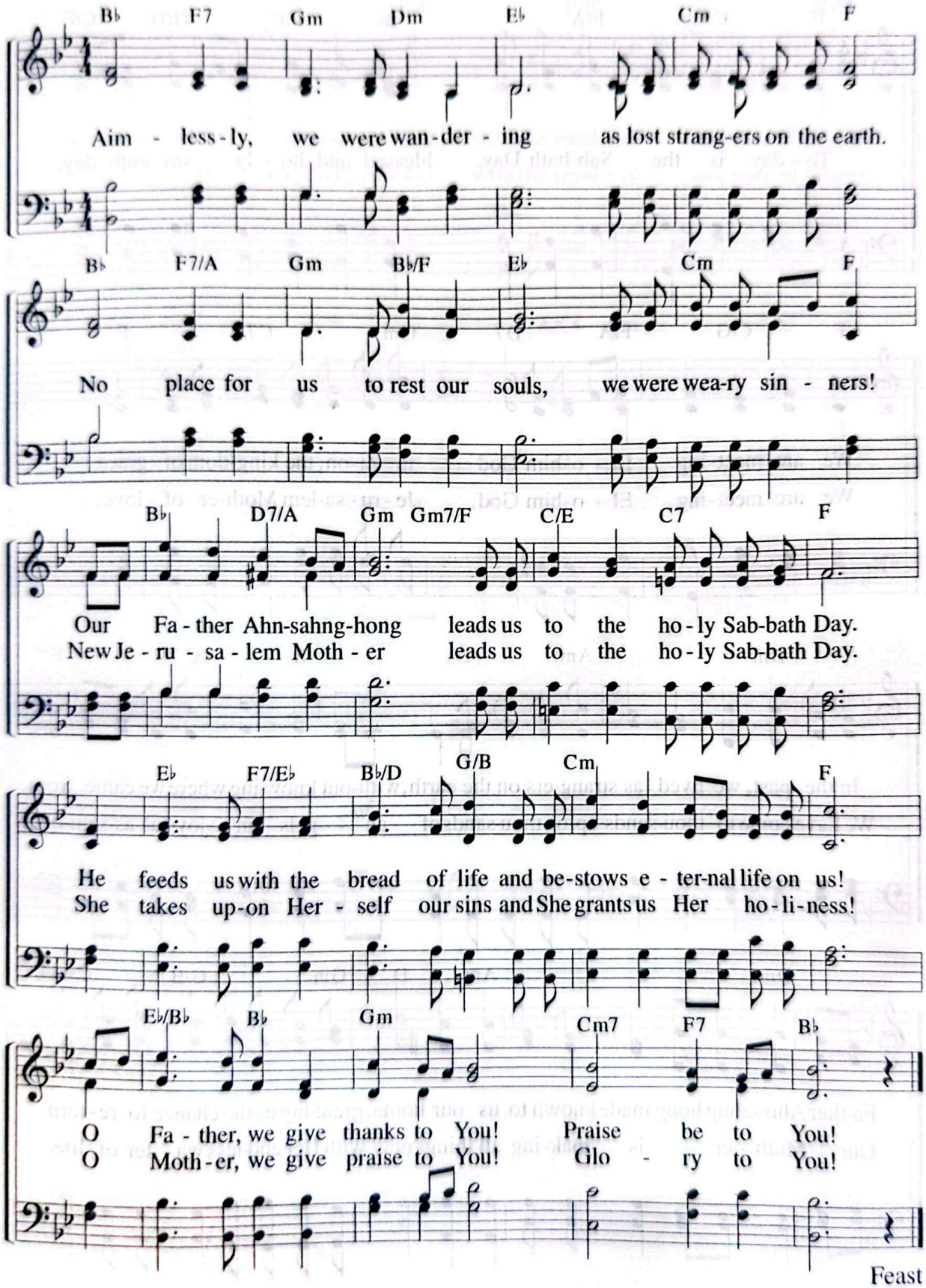

Feast

6 Blessed and Holy Sabbath Day

"Observe the Sabbath day by keeping it holy."
(Dt 5:12)

Lyrics by Cho Mun-gyeong
Music by Gu Se-eun
12. 1. 2016

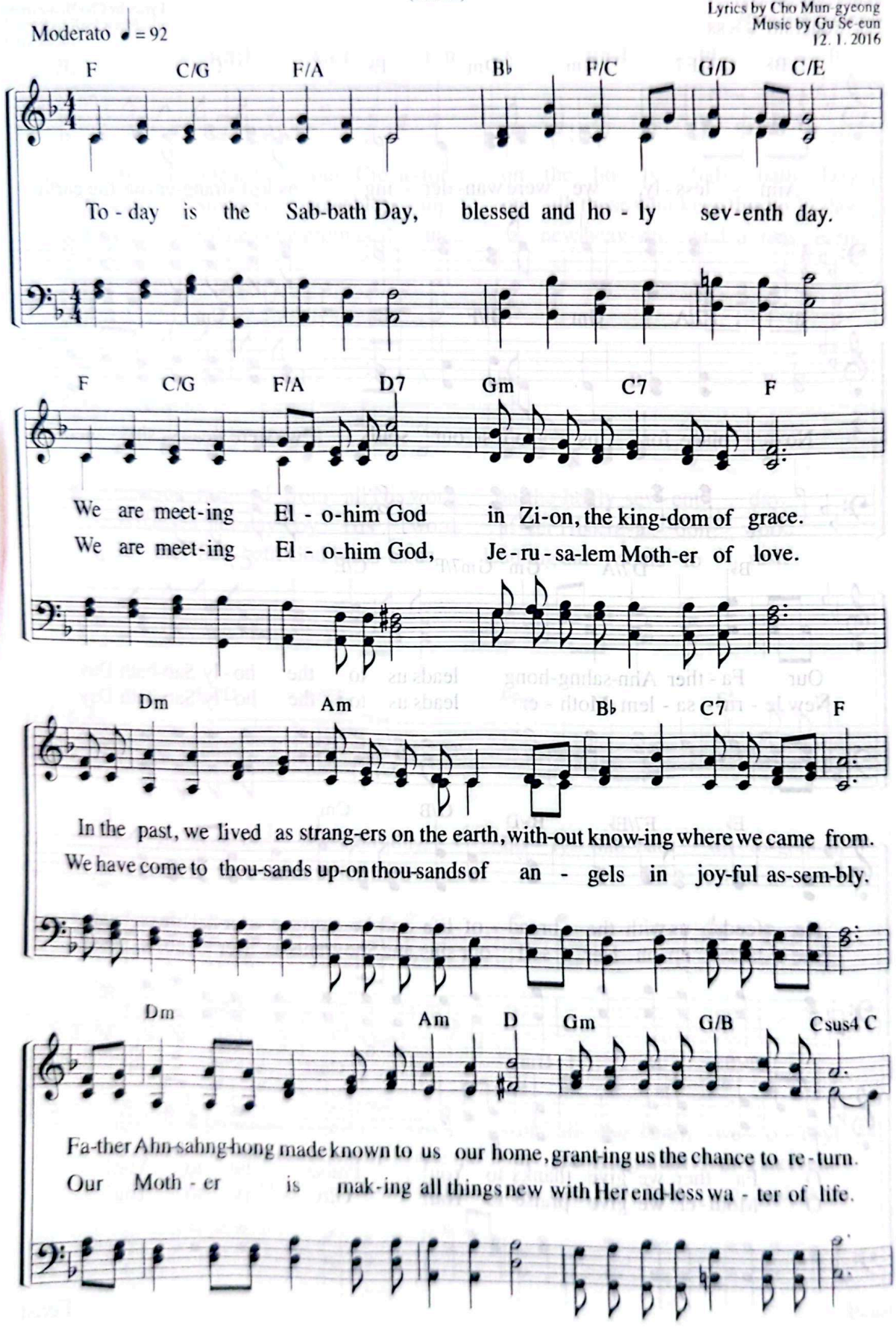

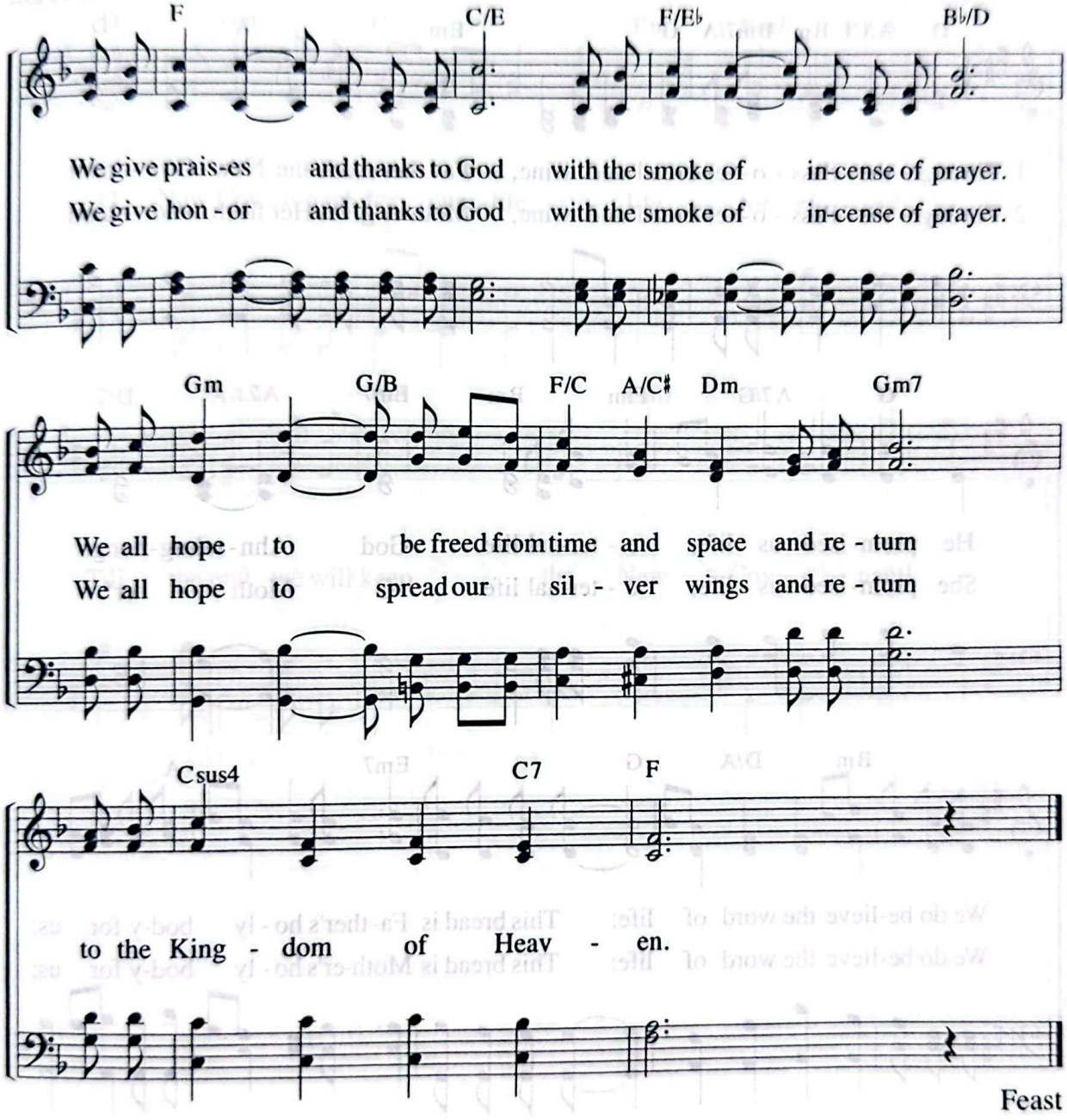
F
C/E
F/E♭
B♭/D
We give prais-es and thanks to God with the smoke of in-cense of prayer.
We give hon - or and thanks to God with the smoke of in-cense of prayer.
Gm
G/B
F/C
A/C♯
Dm
Gm7
We all hope to be freed from time and space and re - turn
We all hope to spread our sil - ver wings and re - turn
Csus4
C7
F
to the King - dom of Heav - en.
Feast

7 Through the Passover Bread and Wine

"This cup is the new covenant in my blood."
(Lk 22:20)

Lyrics by Joo So-young
Music by Heo Hye-jeong
12. 18. 2002

Andantino ♩ = 80

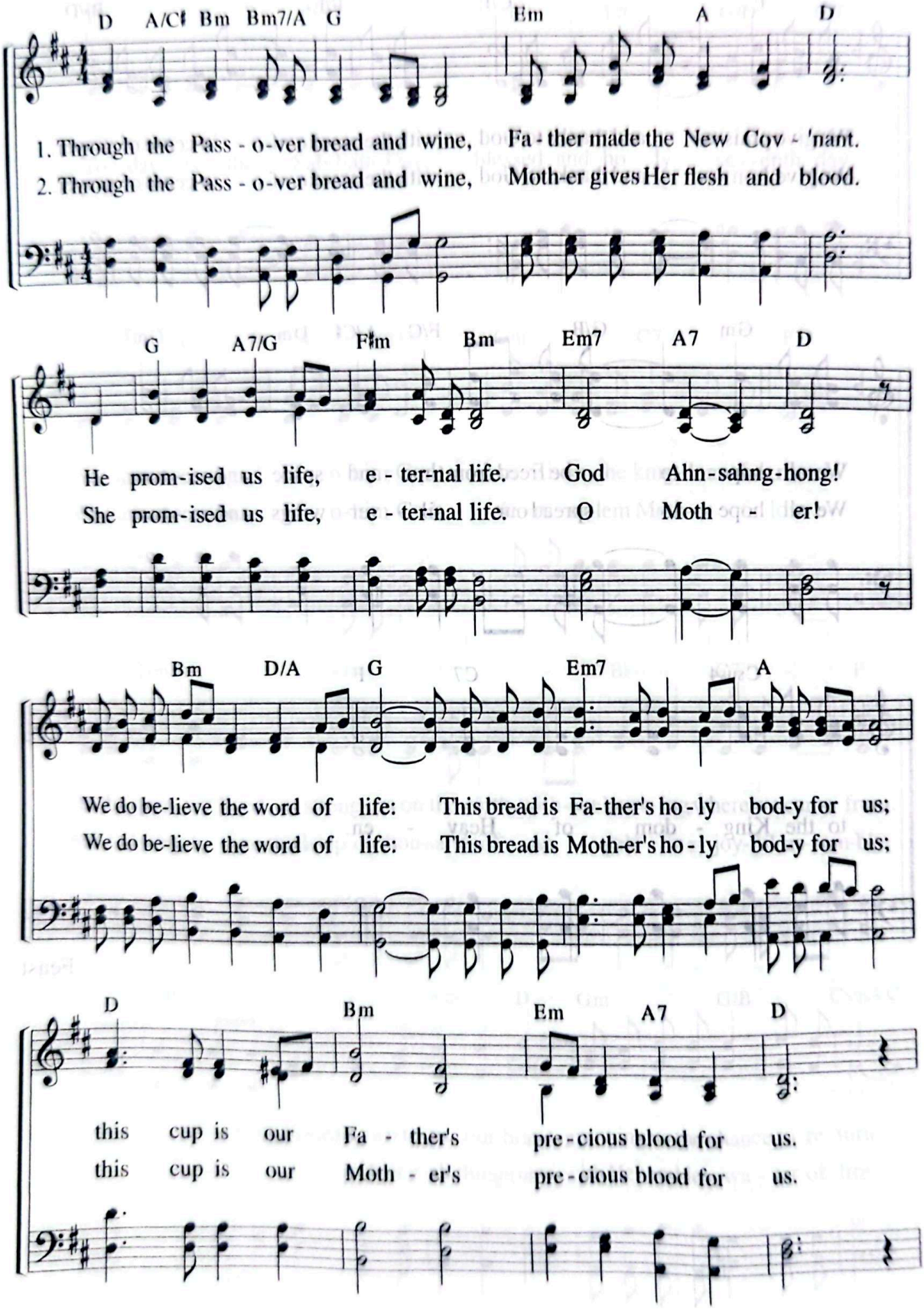

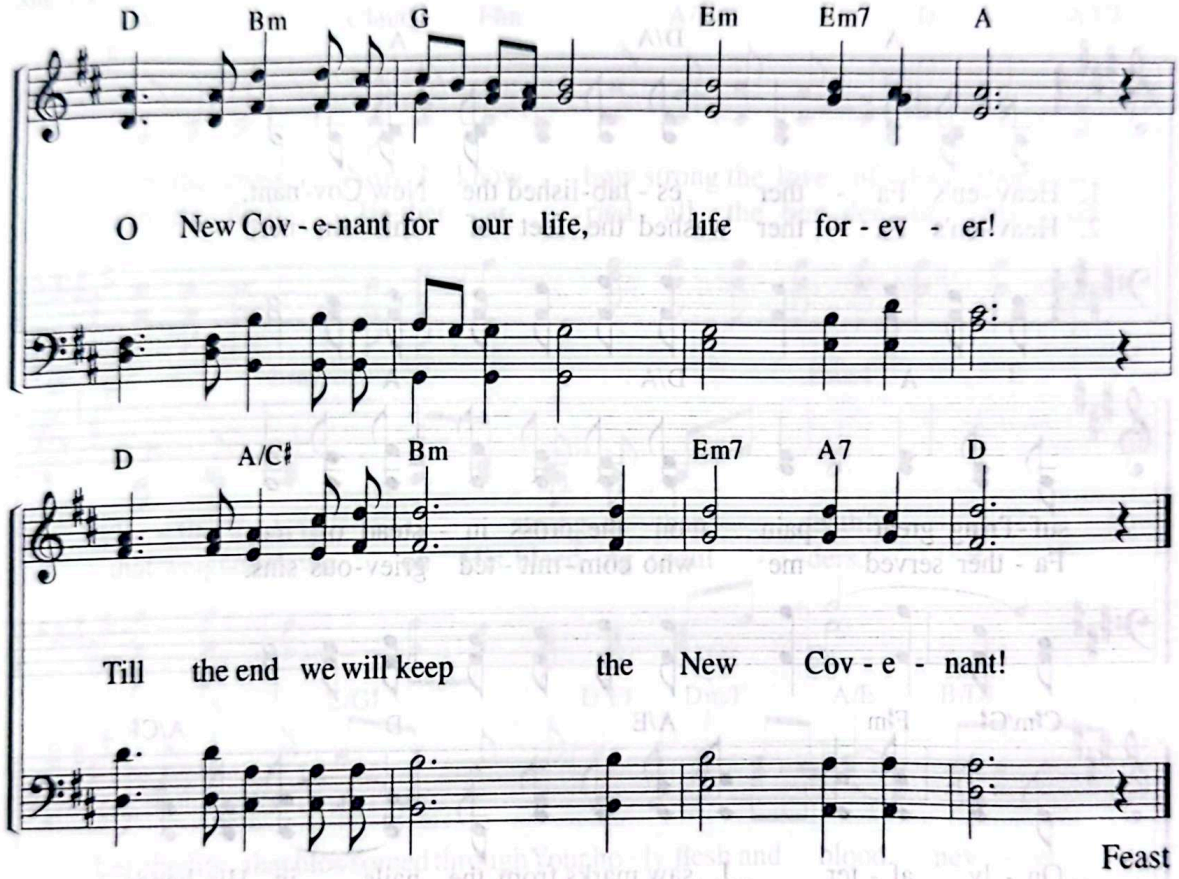

"And he took bread, gave thanks and broke it, and gave it to them, saying, 'This is my body given for you; do this in remembrance of me.' In the same way, after the supper he took the cup, saying, 'This cup is the new covenant in my blood, which is poured out for you.'"

Lk 22:19–20

8 The New Covenant Established by Sacrifice

"A new command I give you: Love one another . . . you must love one another."
(Jn 13:34)

Lyrics by Lee Ha-na
Music by Kim Hyeon-ah
4. 7. 2016

Andantino ♩ = 76

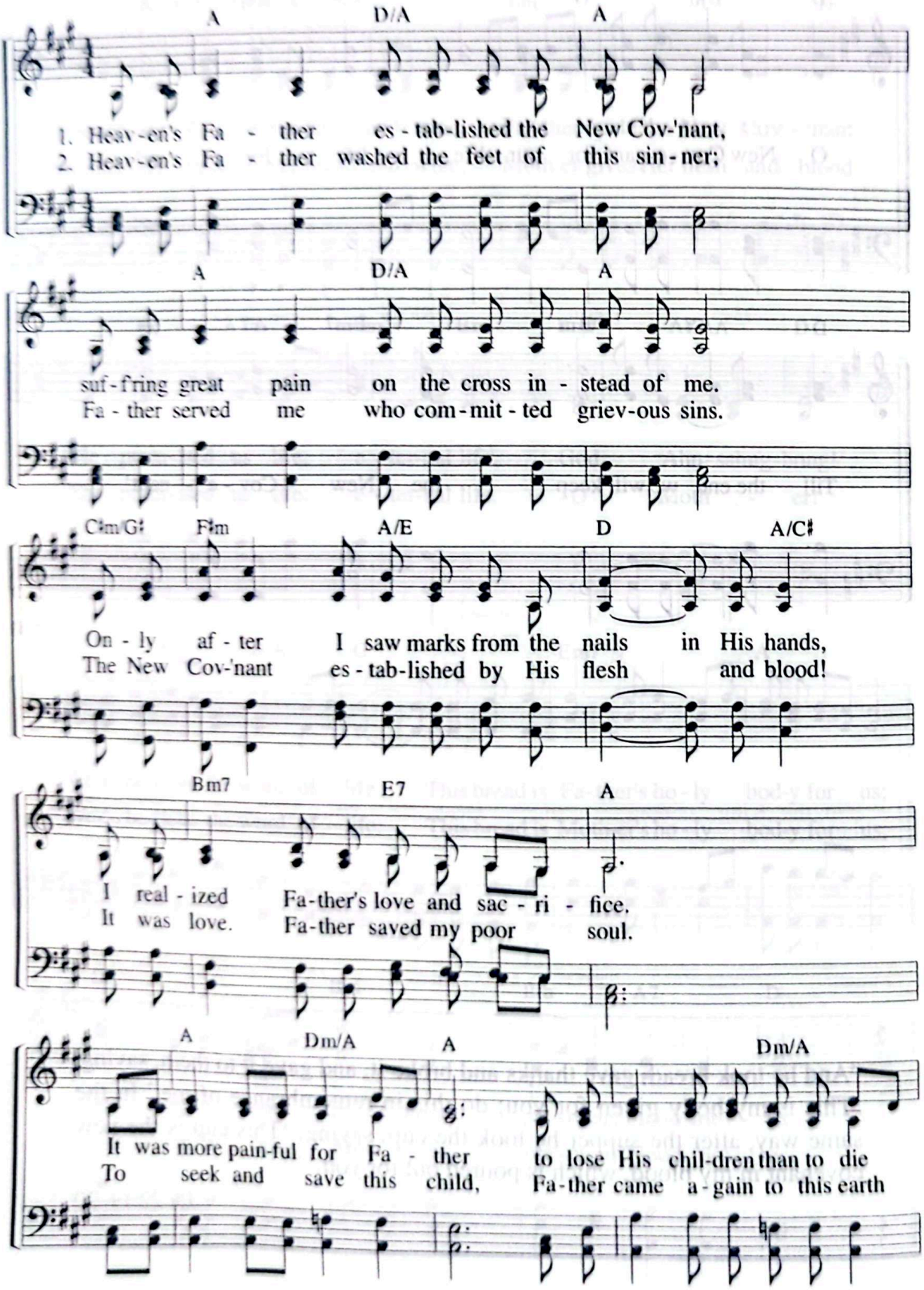

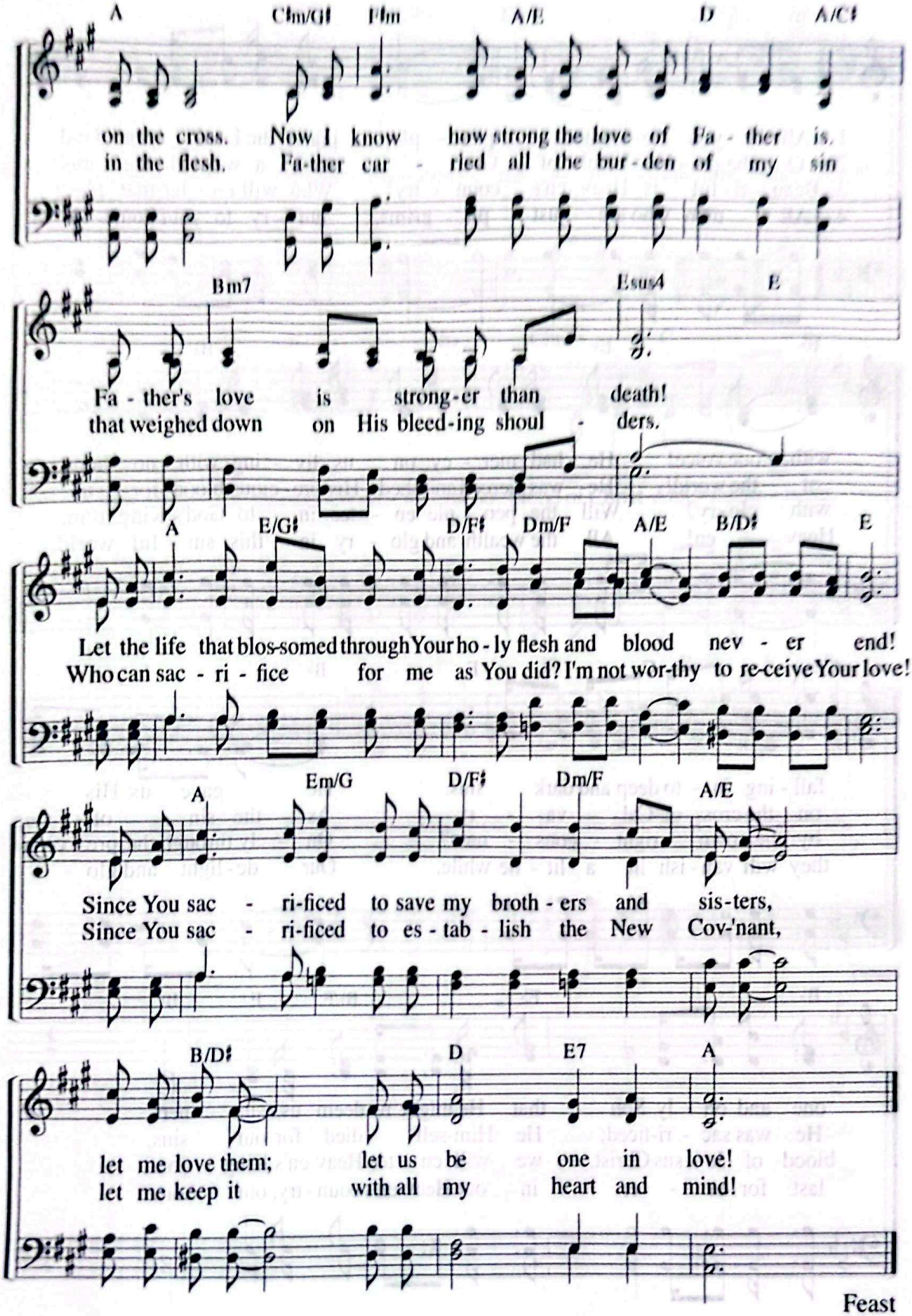
A C♯m/G♯ F♯m A/E D A/C♯
on the cross. Now I know how strong the love of Fa - ther is.
in the flesh. Fa-ther car - ried all the bur-den of my sin
Bm7 Esus4 E
Fa - ther's love is strong-er than death!
that weighed down on His bleed-ing shoul - ders.
A E/G♯ D/F♯ Dm/F A/E B/D♯ E
Let the life that blos-somed through Your ho - ly flesh and blood nev - er end!
Who can sac - ri - fice for me as You did? I'm not wor-thy to re-ceive Your love!
A Em/G D/F♯ Dm/F A/E
Since You sac - ri-ficed to save my broth - ers and sis-ters,
Since You sac - ri-ficed to es - tab - lish the New Cov-'nant,
B/D♯ D E7 A
let me love them; let us be one in love!
let me keep it with all my heart and mind!

9 A Song for Our Redeemer

"It is the Lord's Passover."
(Ex 12:11)

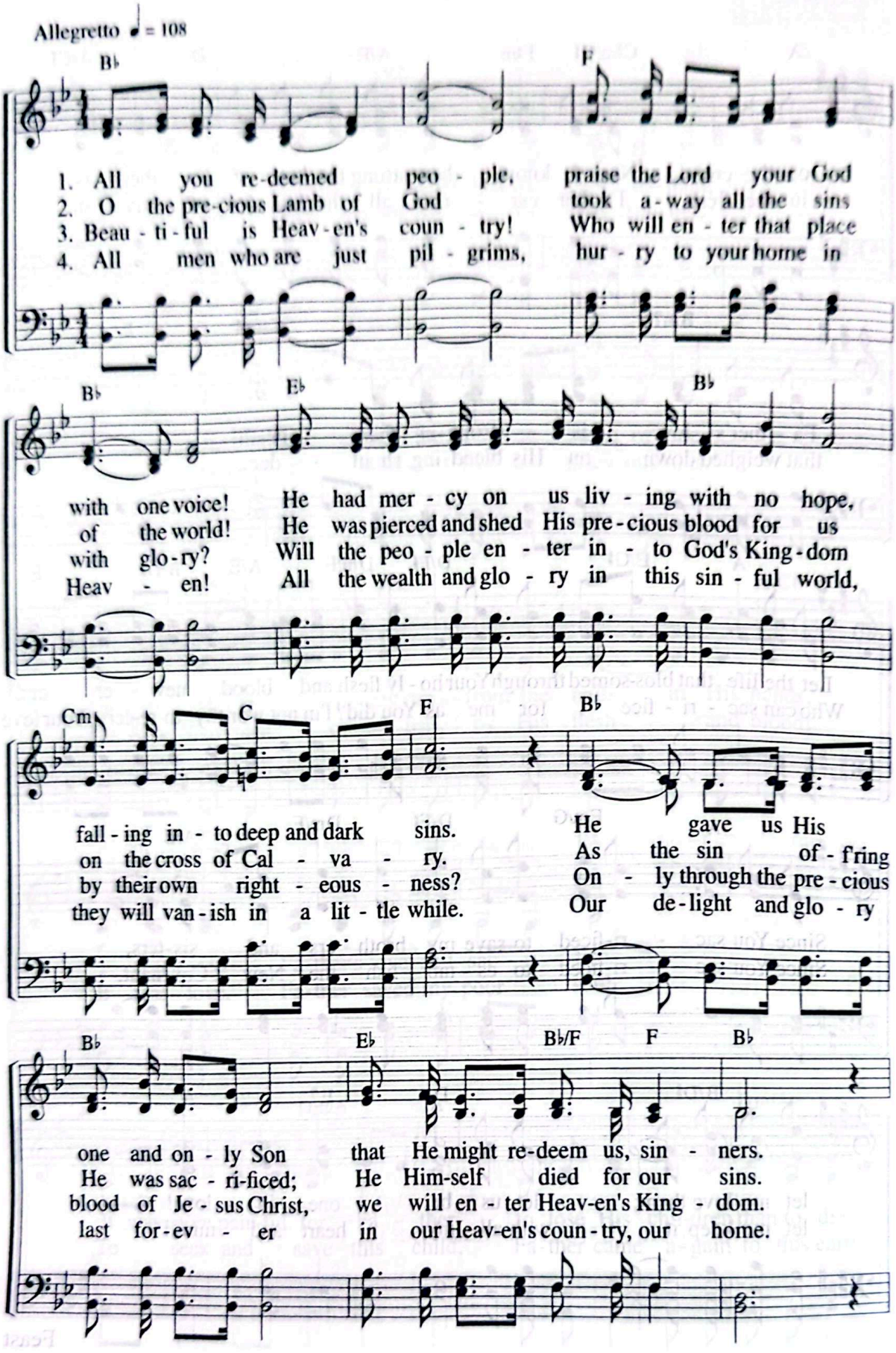

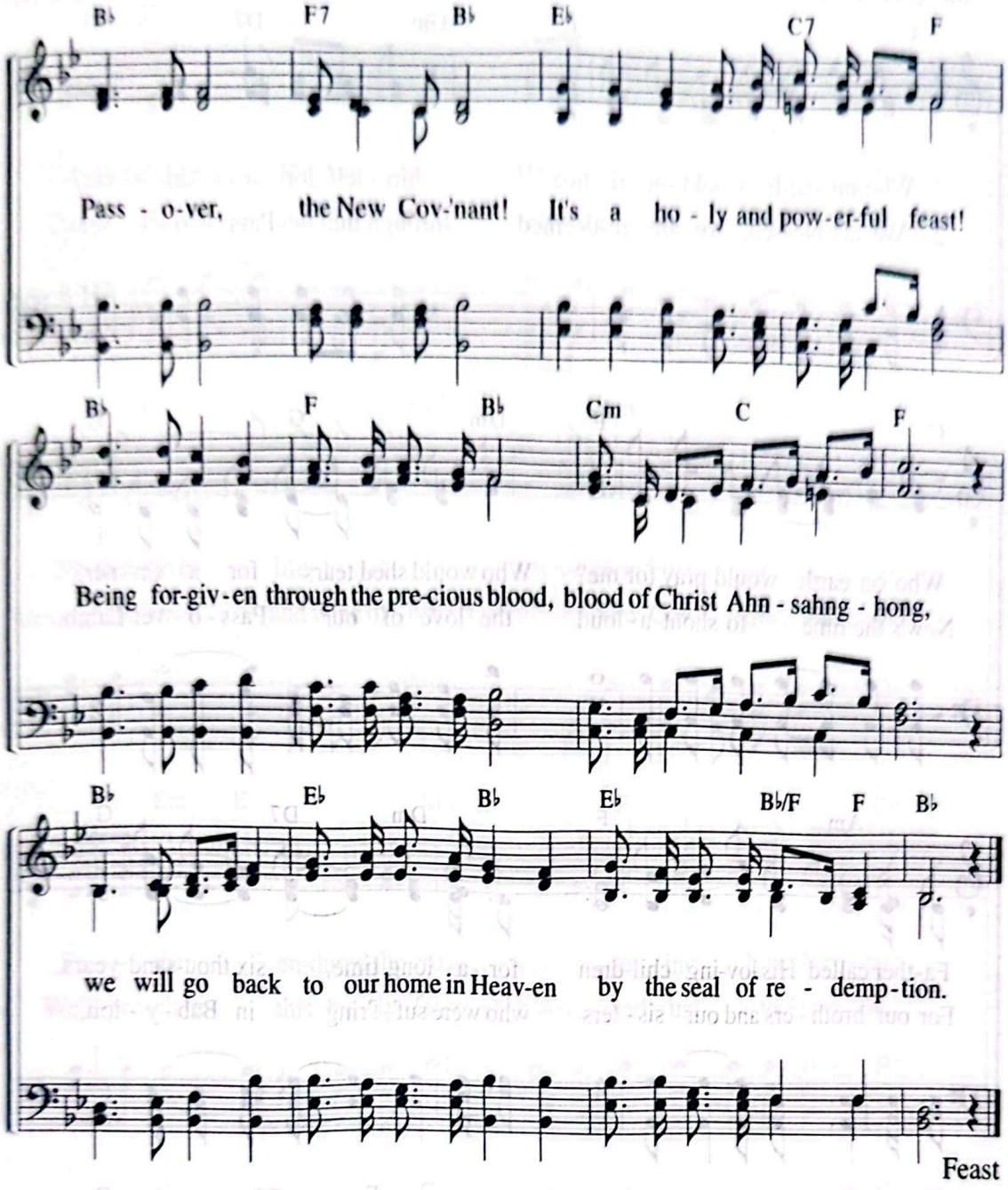
B♭ F7 B♭ E♭ C7 F
Pass - o-ver, the New Cov-'nant! It's a ho - ly and pow-er-ful feast!
B♭ F B♭ Cm C F
Being for-giv-en through the pre-cious blood, blood of Christ Ahn - sahng - hong,
B♭ E♭ B♭ E♭ B♭/F F B♭
we will go back to our home in Heav-en by the seal of re - demp-tion.
Feast

10 God's Sacrifice of the Passover

"For Christ, our Passover lamb, has been sacrificed."
(1 Co 5:7)

Lyrics by Shin Eun-hee
Music by Shim Hyeon-hee
4-30-1997

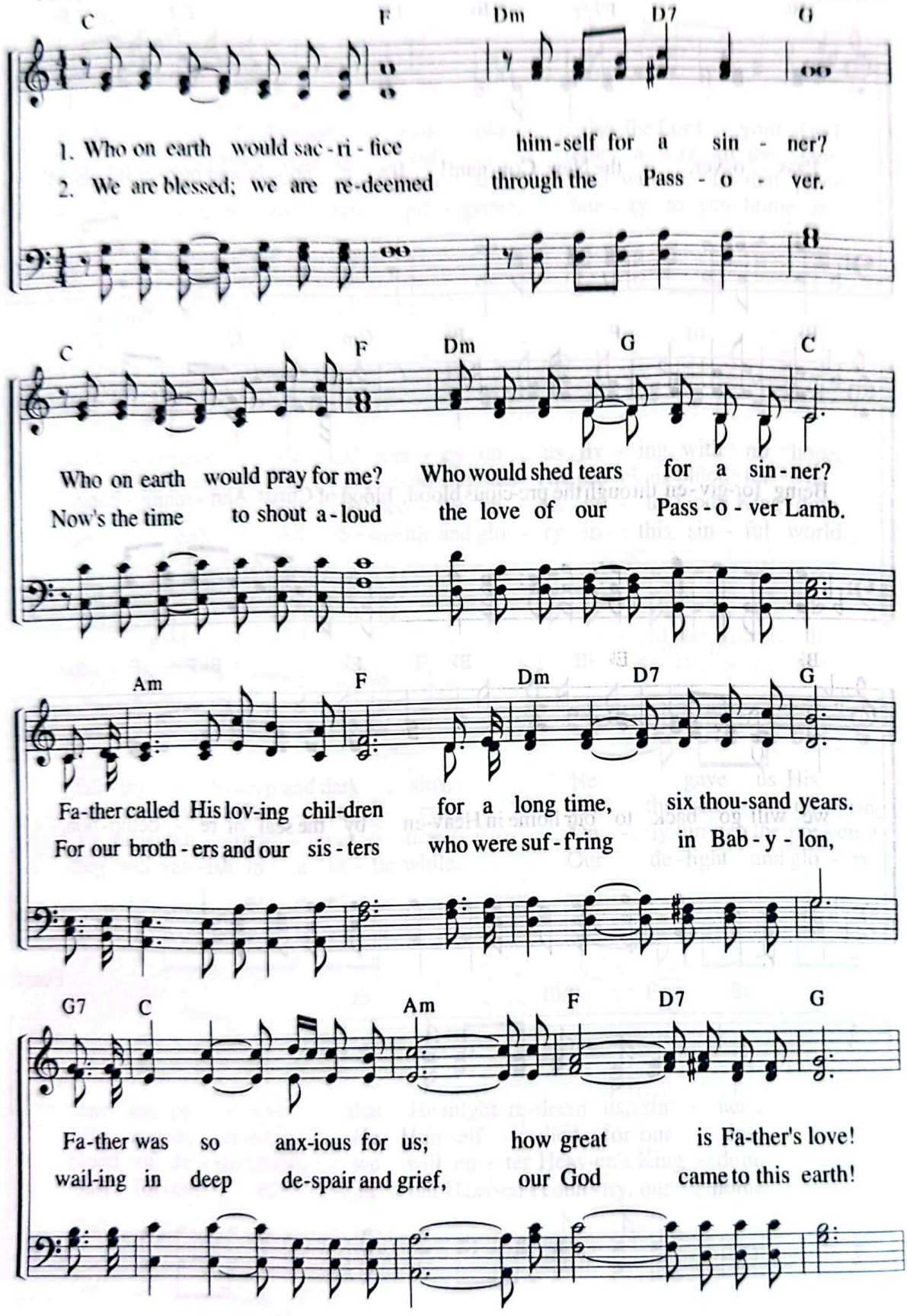

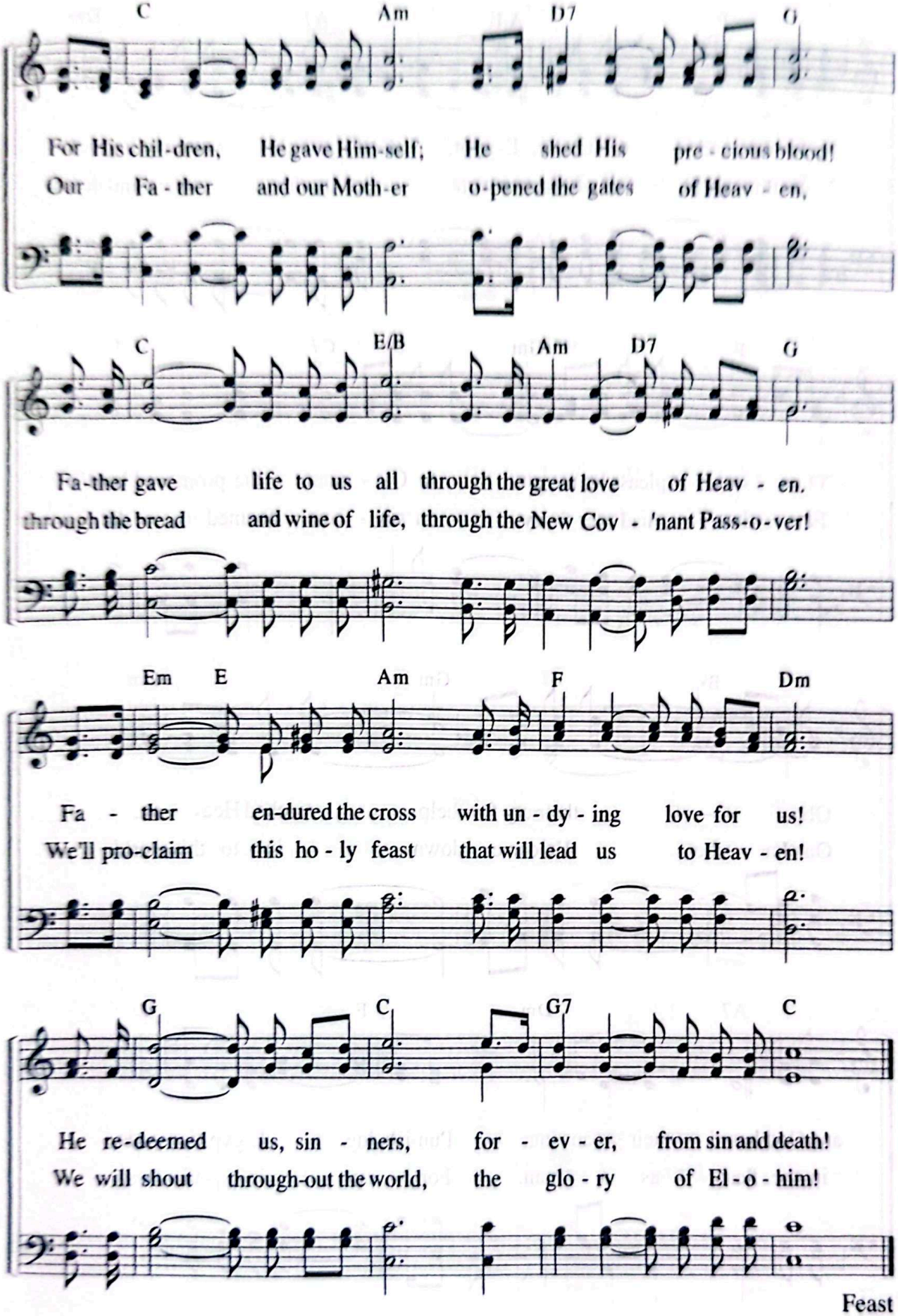
C Am D7 G
For His chil-dren, He gave Him-self; He shed His pre - cious blood!
Our Fa - ther and our Moth-er o-pened the gates of Heav - en,
C E/B Am D7 G
Fa-ther gave life to us all through the great love of Heav - en.
through the bread and wine of life, through the New Cov - 'nant Pass-o-ver!
Em E Am F Dm
Fa - ther en-dured the cross with un - dy - ing love for us!
We'll pro-claim this ho - ly feast that will lead us to Heav - en!
G C G7 C
He re-deemed us, sin - ners, for - ev - er, from sin and death!
We will shout through-out the world, the glo - ry of El - o - him!

11 The Sacrifice of the Feast of Unleavened Bread

"Celebrate the Feast of Unleavened Bread."
(Ex 34:18)

Lyrics by Park Hyeon gyeong
Music by Shim Hyeon hee
4. 30. 1997

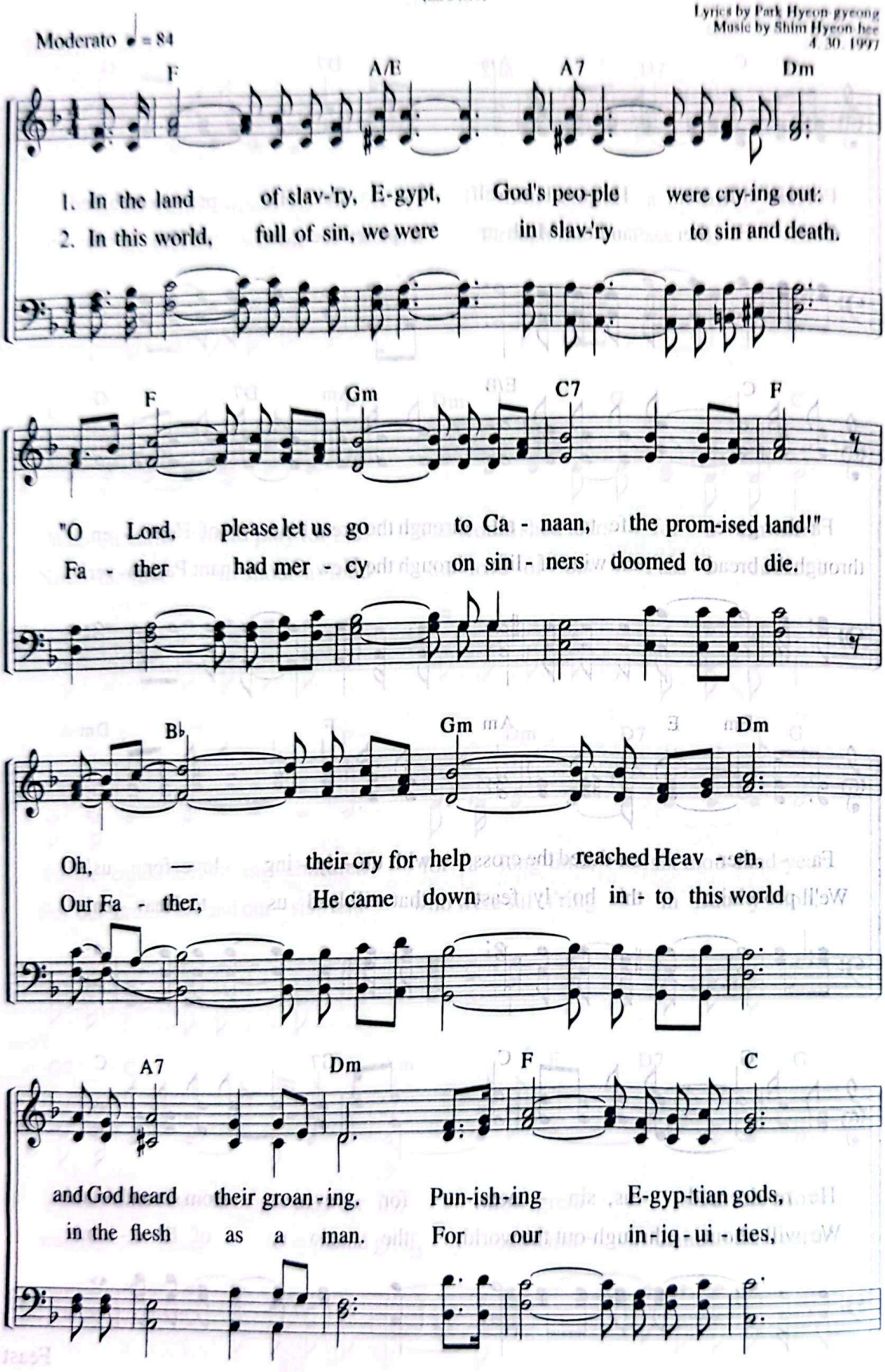

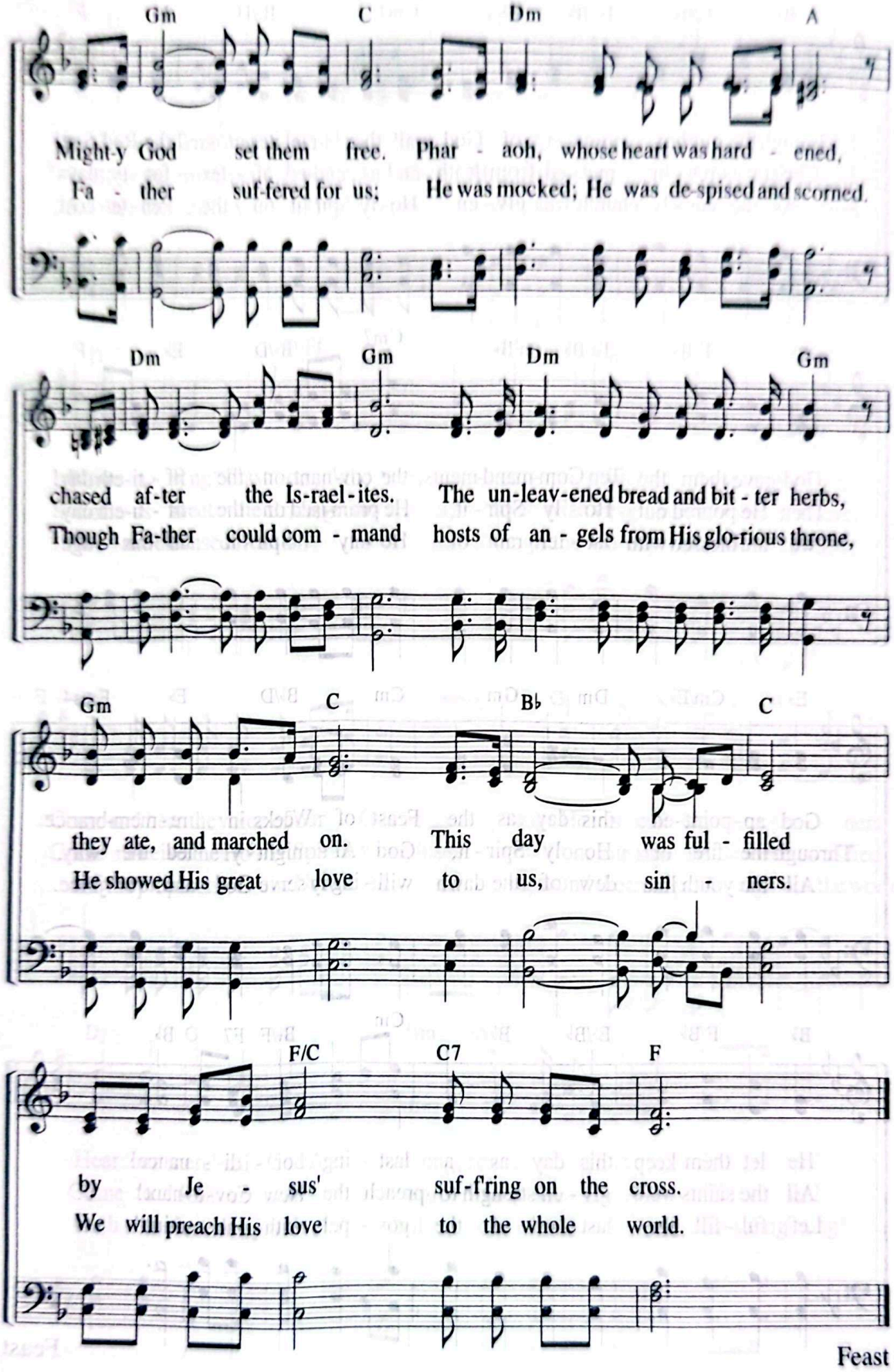
Gm C Dm A
Might-y God set them free. Phar - aoh, whose heart was hard - ened,
Fa - ther suf-fered for us; He was mocked; He was de-spised and scorned.
Dm Gm Dm Gm
chased af-ter the Is-rael-ites. The un-leav-ened bread and bit - ter herbs,
Though Fa-ther could com - mand hosts of an - gels from His glo-rious throne,
Gm C B♭ C
they ate, and marched on. This day was ful - filled
He showed His great love to us, sin - ners.
F/C C7 F
by Je - sus' suf-f'ring on the cross.
We will preach His love to the whole world.

12 The Day of Pentecost

"When the day of Pentecost came, they were all together in one place."
(Ac 2:1)

Lyrics by Park Su-bin
Music by Kim Hyeon-ah
4. 20. 2016

Allegretto ♩ = 116

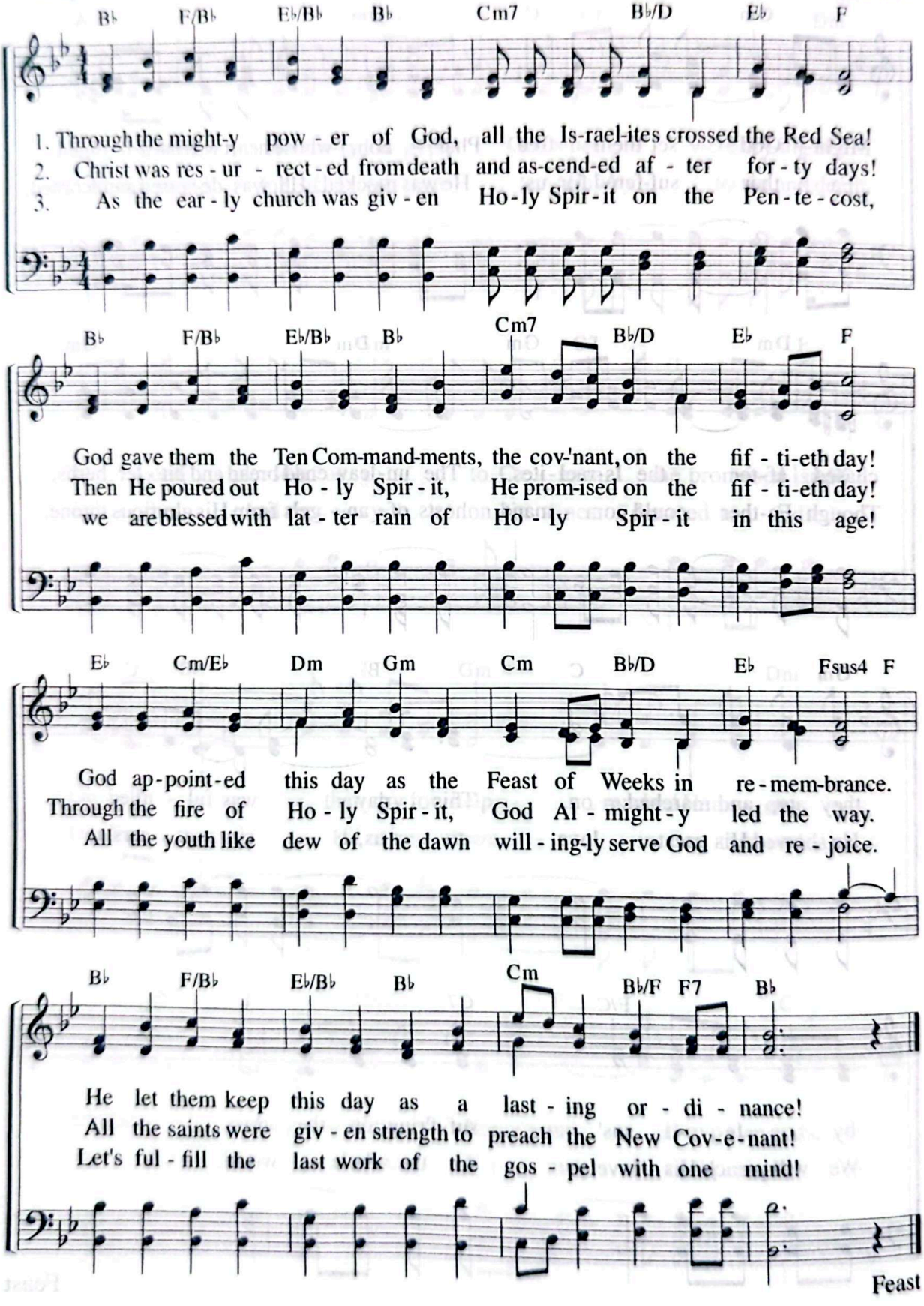

Feast

The Feast of Trumpets

"On the first day of the seventh month you are to have . . . a sacred assembly commemorated with trumpet blasts."
(Lev 23:24)

Lyrics by Joo Shi-hyeon
Music by Son Eun-sik
5. 8. 2019

Allegretto ♩ = 112

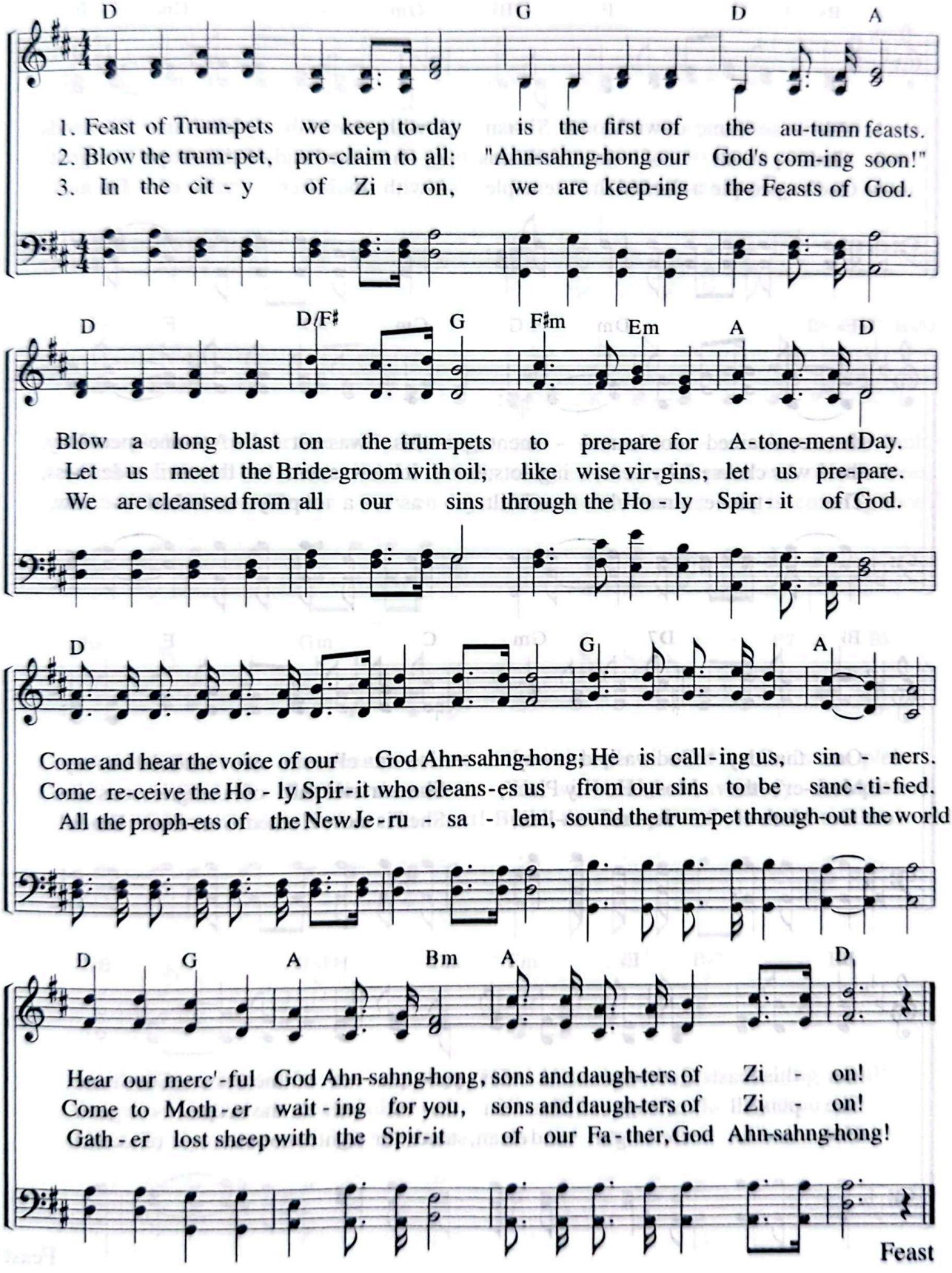

Feast

14 The Day of Atonement

"Aaron shall bring the bull for his own sin offering."
(Lev 16:11)

Lyrics by Joo Shi-hyeon
Music by Son Eun-sik
5. 15. 2019

Moderato ♪ = 120

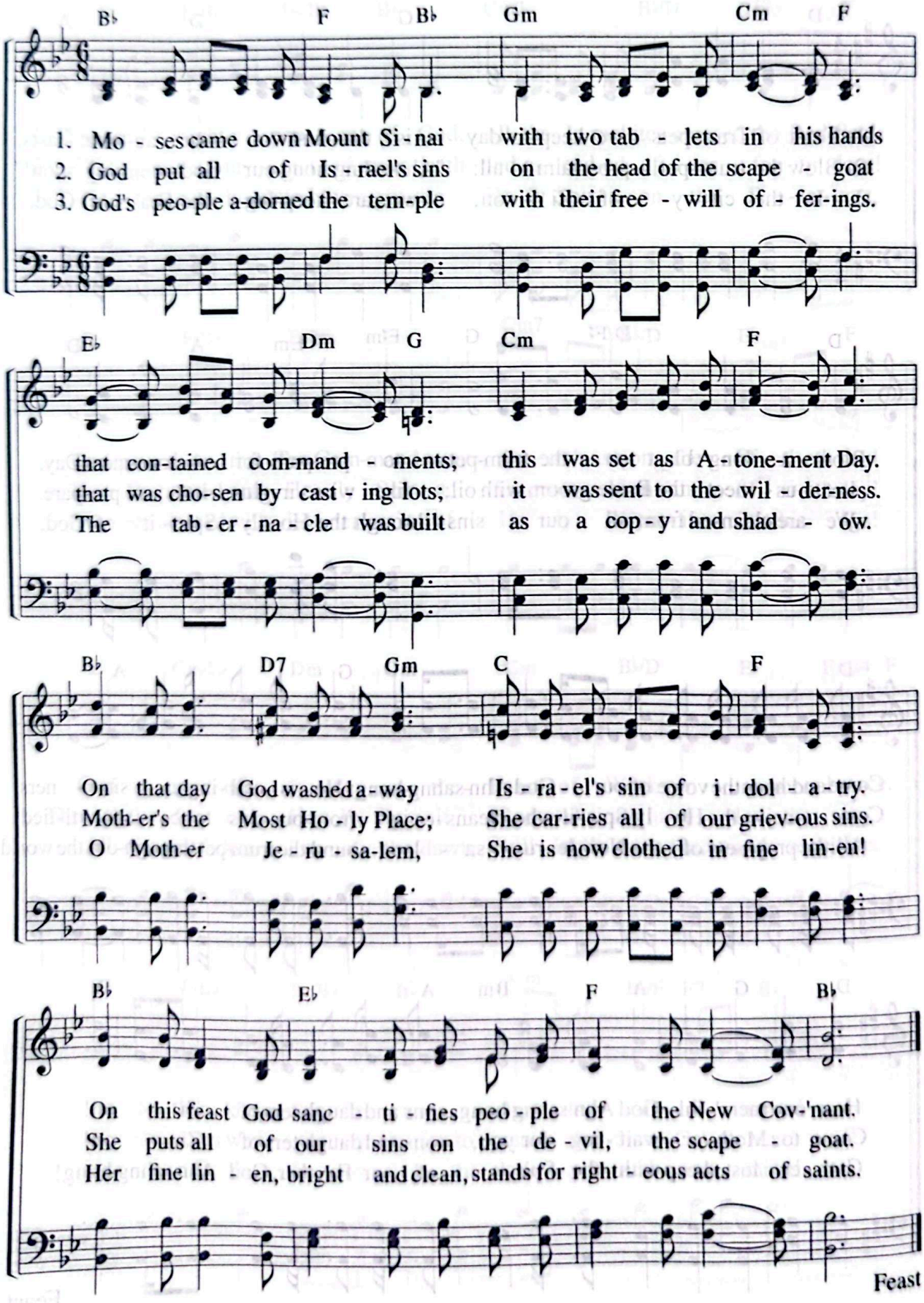

Feast

The Feast of Tabernacles

"Bring back branches from olive and wild olive trees . . . to make booths."
(Ne 8:15)

Lyrics by Joo Shi-hyeon
Music by Son Eun-sik
7. 1. 2019

Allegretto ♩ = 104

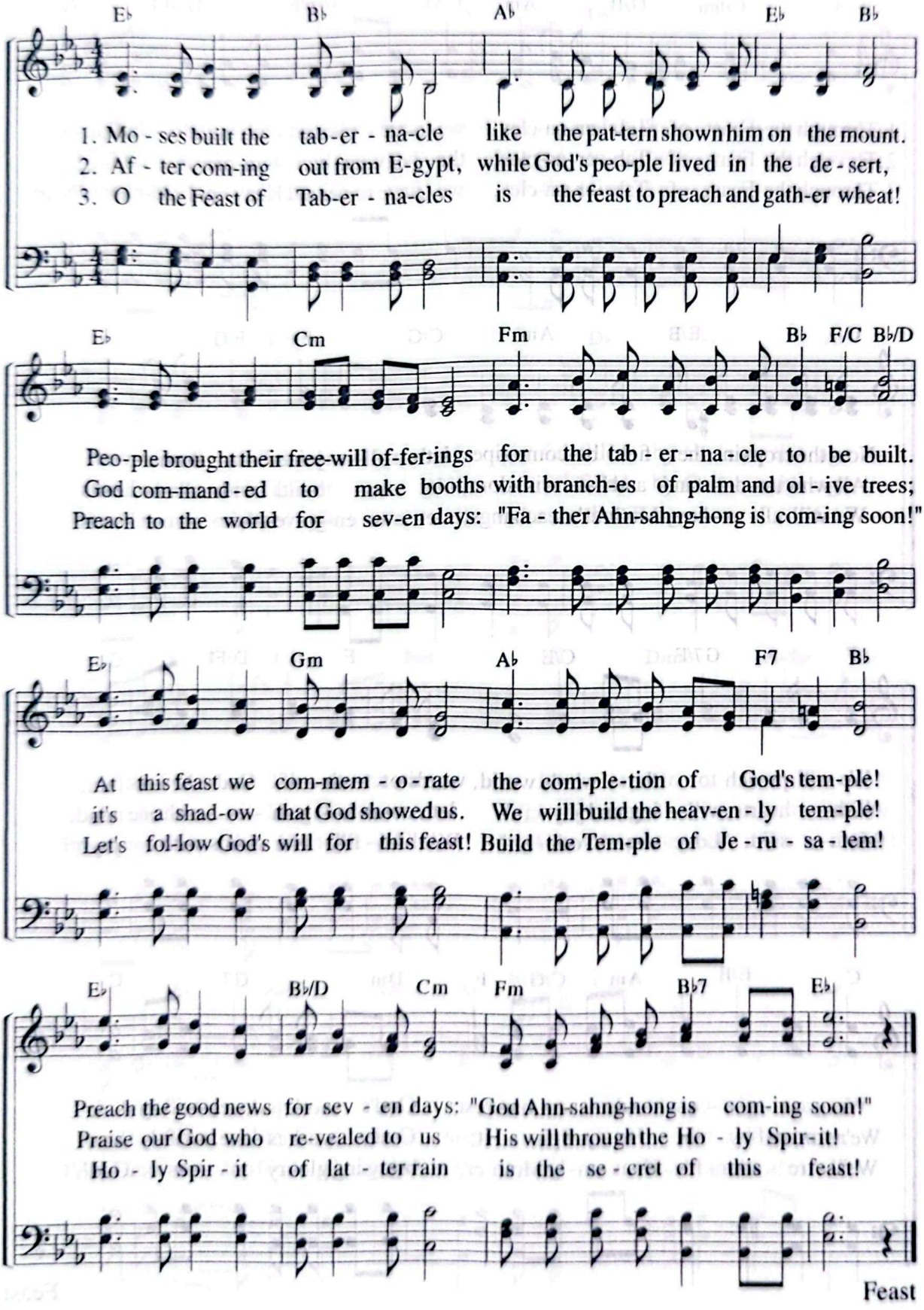

Feast

16 Through the Feast of Tabernacles

"On the fifteenth day of the seventh month the LORD's Feast of Tabernacles begins, and it lasts for seven days."
(Lev 23:34)

Lyrics by Lee Gwon-seop
Music by Heo Hye-jeong
5. 30. 2019

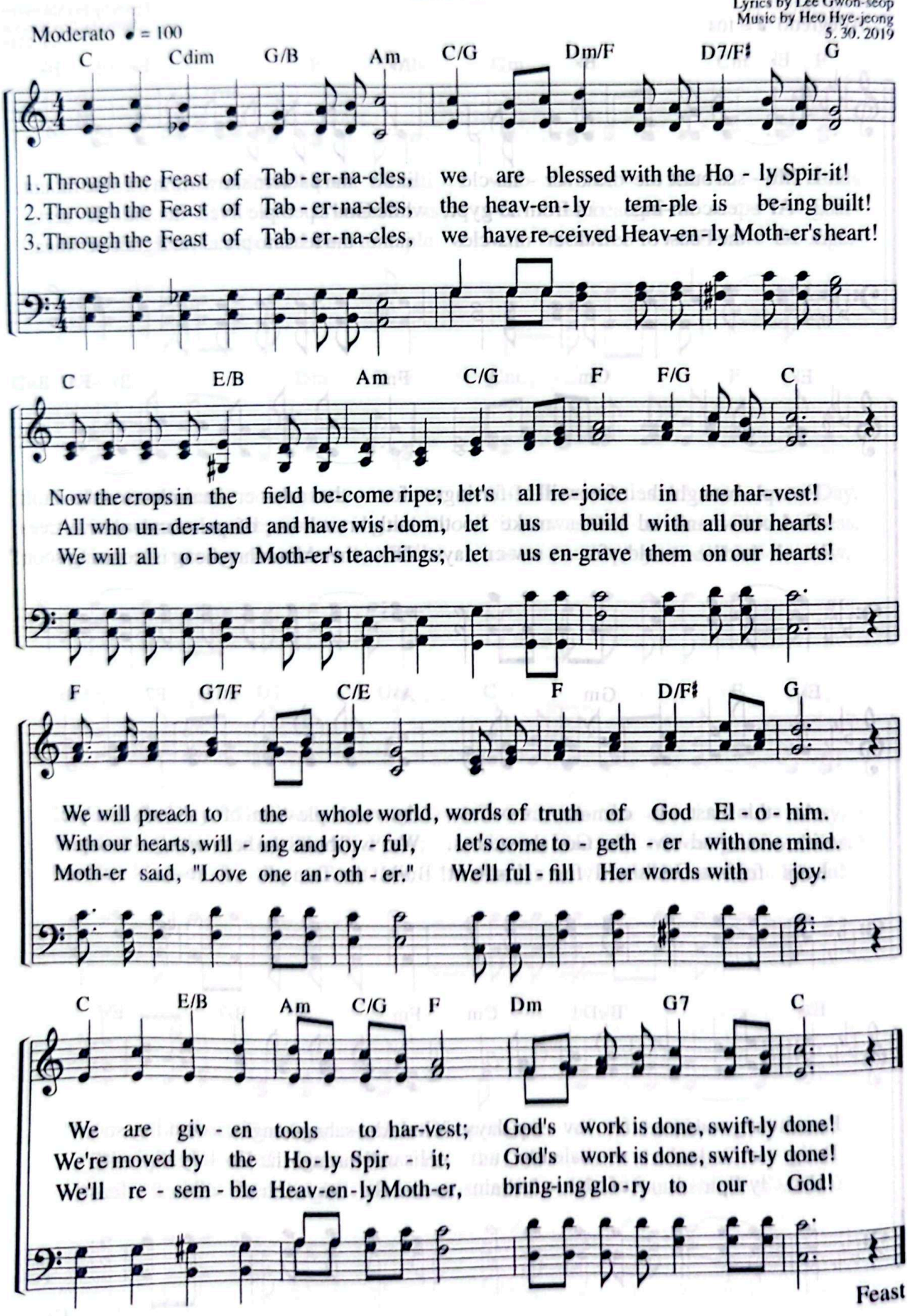

The Seven Thunders Have Been Unsealed 17

"And when the seven thunders spoke, I was about to write."
(Rev 10:4)

Lyrics by Kwon Du-ri
Music by Park Eun-hee
5. 1. 2003

Allegretto ♩ = 104

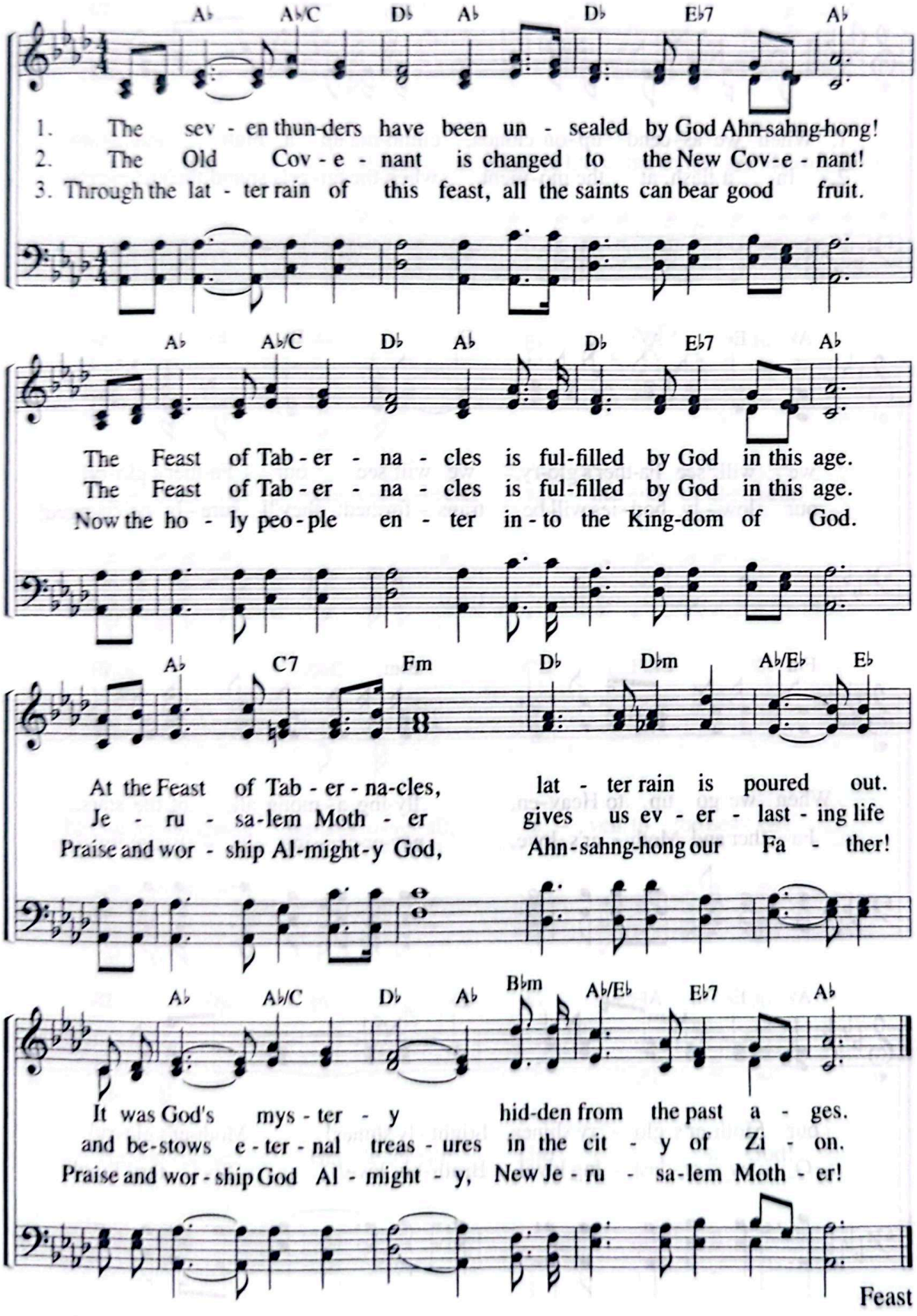

Feast

18 When We Ascend Upon Clouds

"With the voice of the archangel and with the trumpet call of God,
. . . we who are still alive . . . will be caught up together with them in the clouds."
(1 Th 4:16-17)

Lyrics by Lee Won-sun
Music by Park Ok-sun
4. 17. 1990

Allegretto ♪ = 132

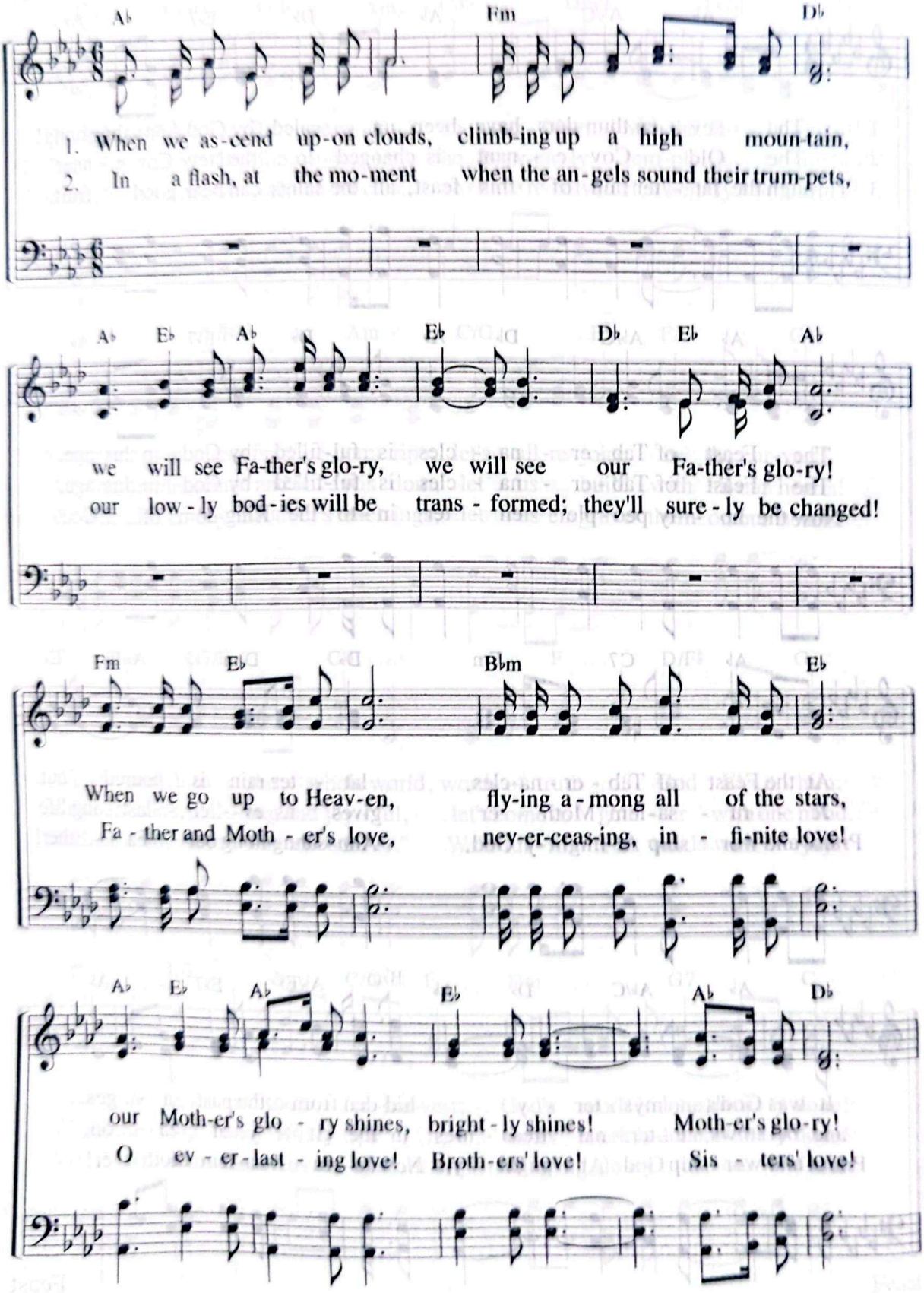

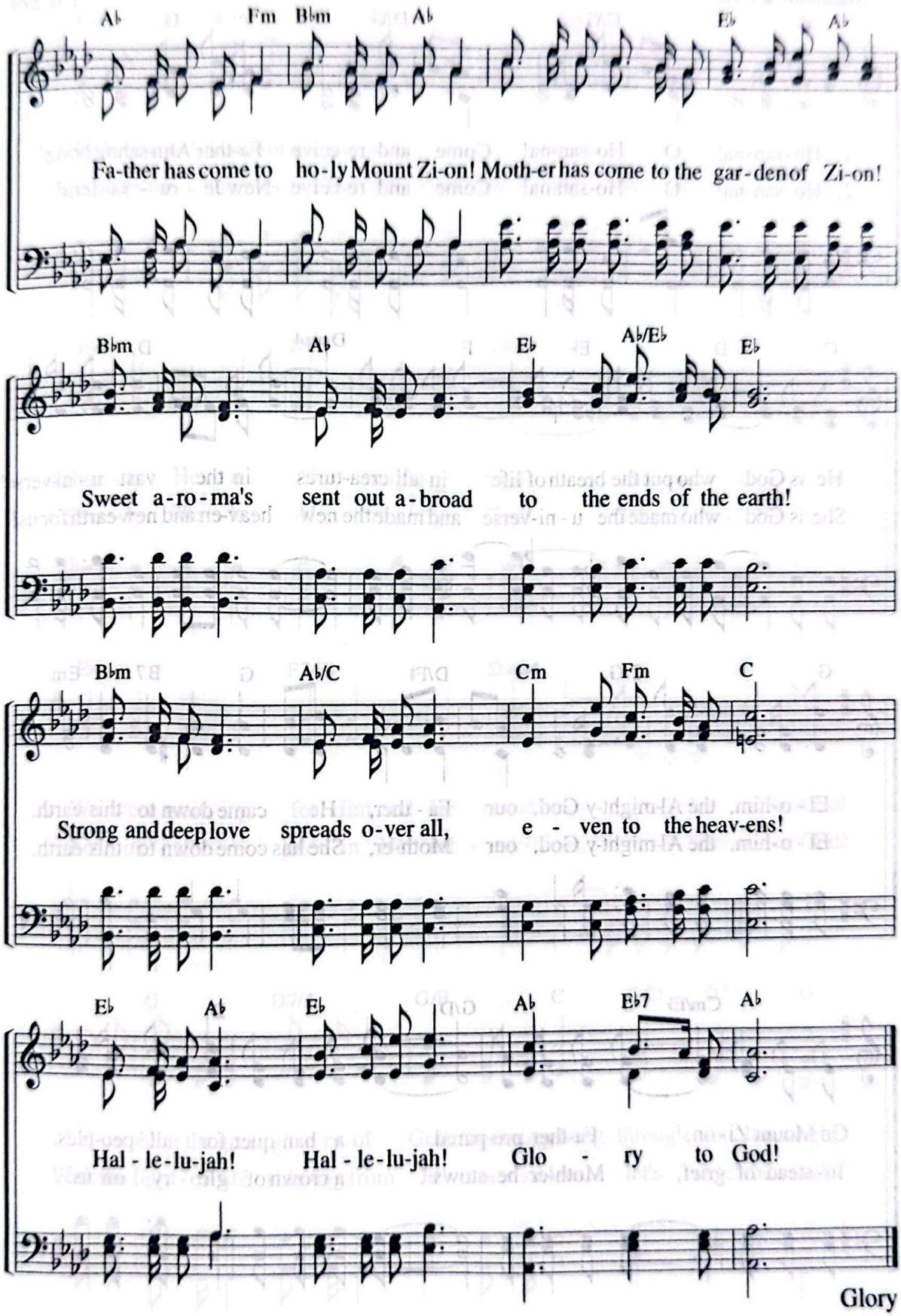
A♭ Fm B♭m A♭ E♭ A♭
Fa-ther has come to ho-ly Mount Zi-on! Moth-er has come to the gar-den of Zi-on!
B♭m A♭ E♭ A♭/E♭ E♭
Sweet a-ro-ma's sent out a-broad to the ends of the earth!
B♭m A♭/C Cm Fm C
Strong and deep love spreads o-ver all, e - ven to the heav-ens!
E♭ A♭ E♭ A♭ E♭7 A♭
Hal - le-lu-jah! Hal - le-lu-jah! Glo - ry to God!
Glory

19 Hosanna! Receive Elohim!

"Surely this is our God . . . and He saved us."
(Isa 25:9)

Lyrics by Cho Mun-gyeong
Music by Shim Ji-hye
1. 11. 2000

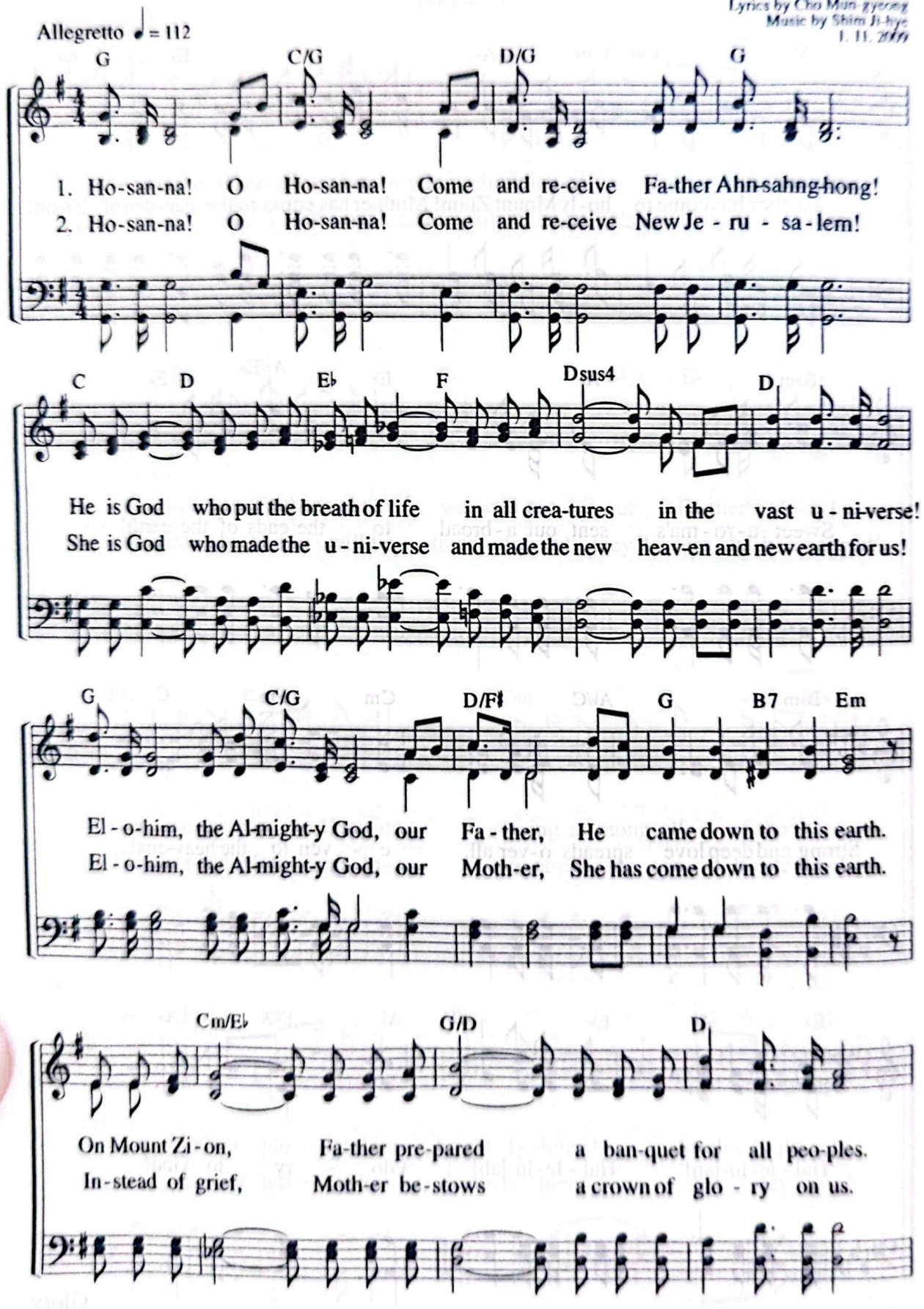

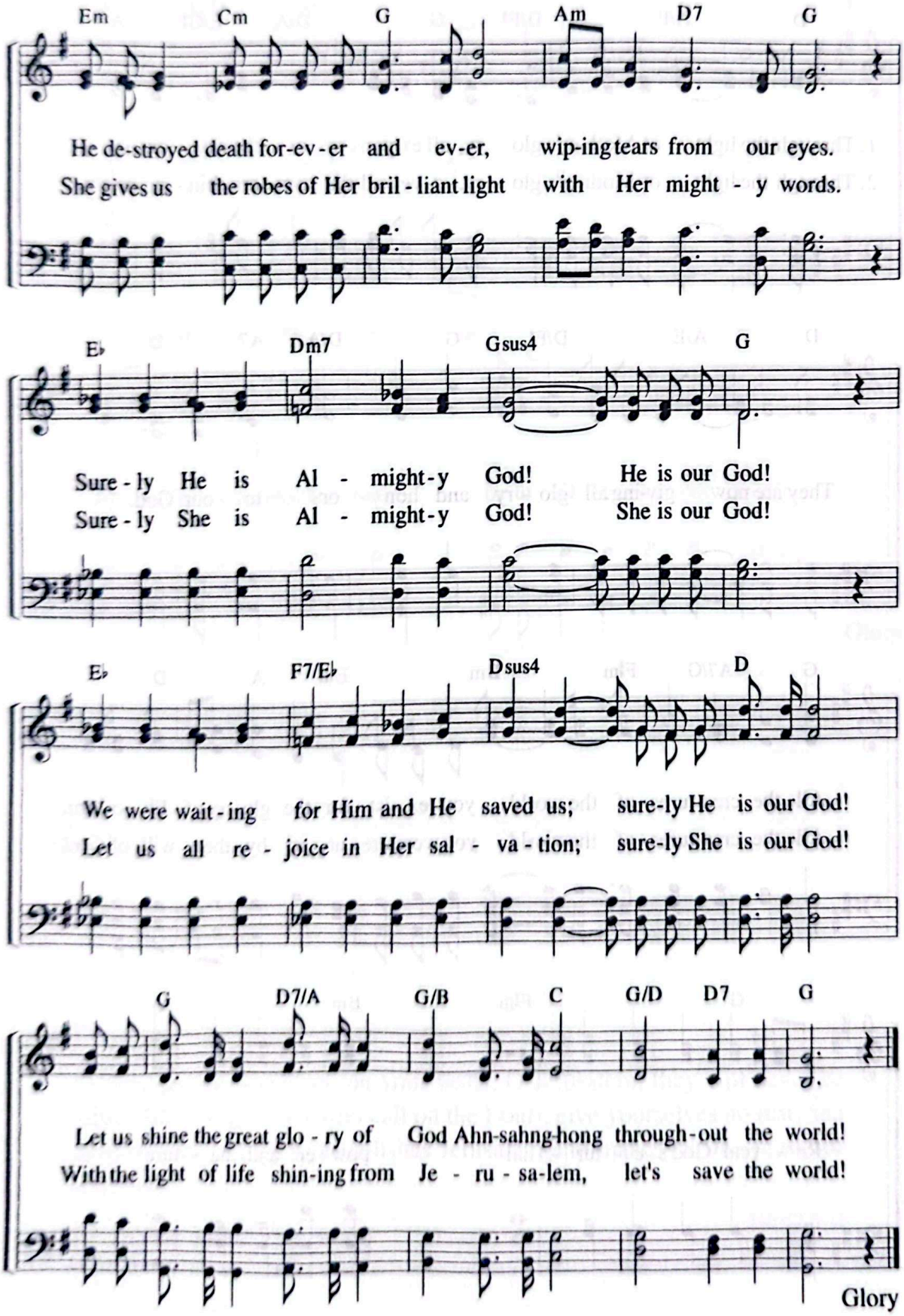
Em Cm G Am D7 G
He de-stroyed death for-ev-er and ev-er, wip-ing tears from our eyes.
She gives us the robes of Her bril-liant light with Her might-y words.
E♭ Dm7 Gsus4 G
Sure-ly He is Al-might-y God! He is our God!
Sure-ly She is Al-might-y God! She is our God!
E♭ F7/E♭ Dsus4 D
We were wait-ing for Him and He saved us; sure-ly He is our God!
Let us all re-joice in Her sal-va-tion; sure-ly She is our God!
G D7/A G/B C G/D D7 G
Let us shine the great glo-ry of God Ahn-sahng-hong through-out the world!
With the light of life shin-ing from Je-ru-sa-lem, let's save the world!
Glory

20 All the World, Do Not Be Silent!

"His eternal power and divine nature — have been clearly seen."
(Ro 1:20)

Lyrics by Joo So-young
Music by Kim Jeong-il
3. 5. 2007

Allegretto ♩ = 112

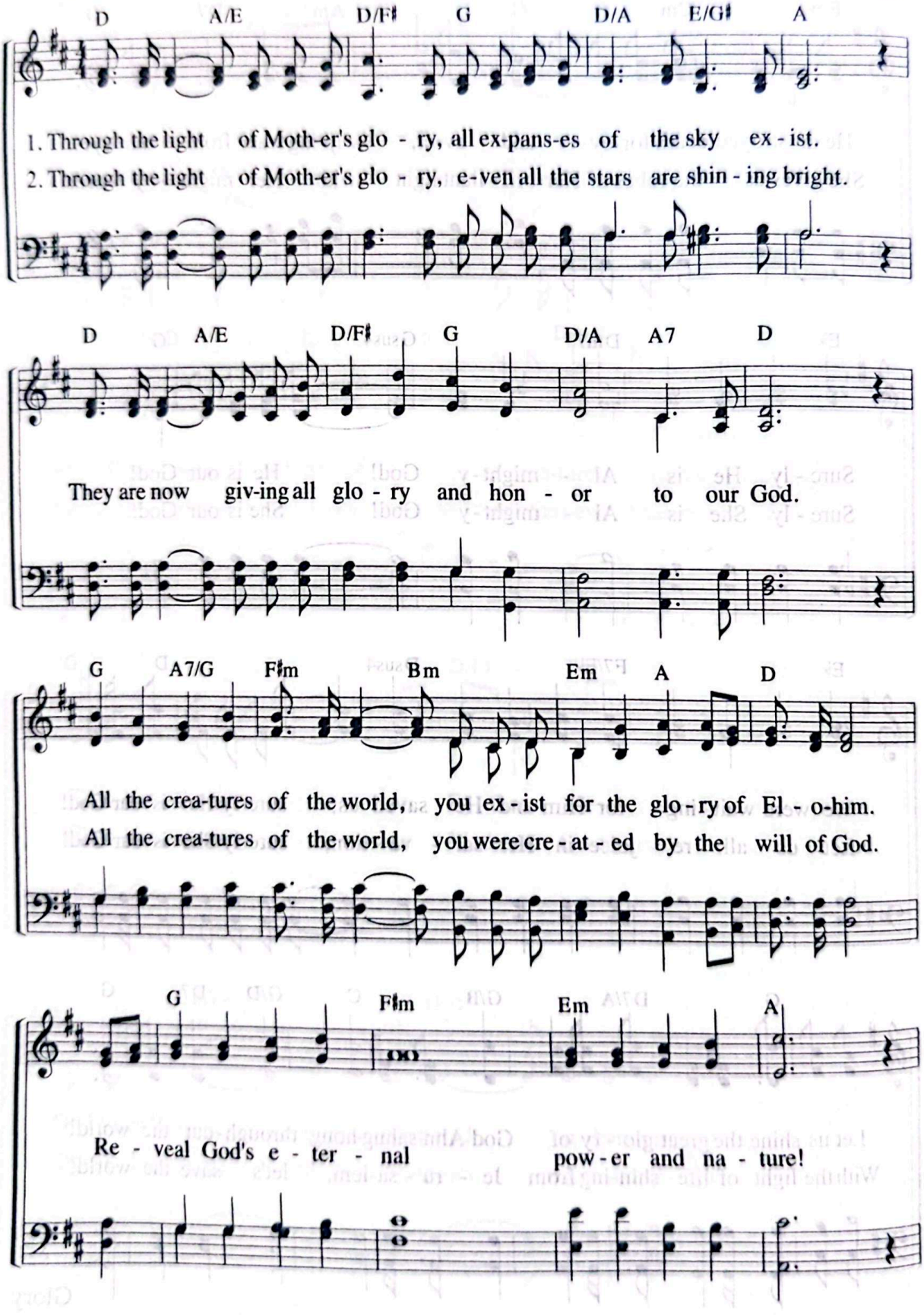

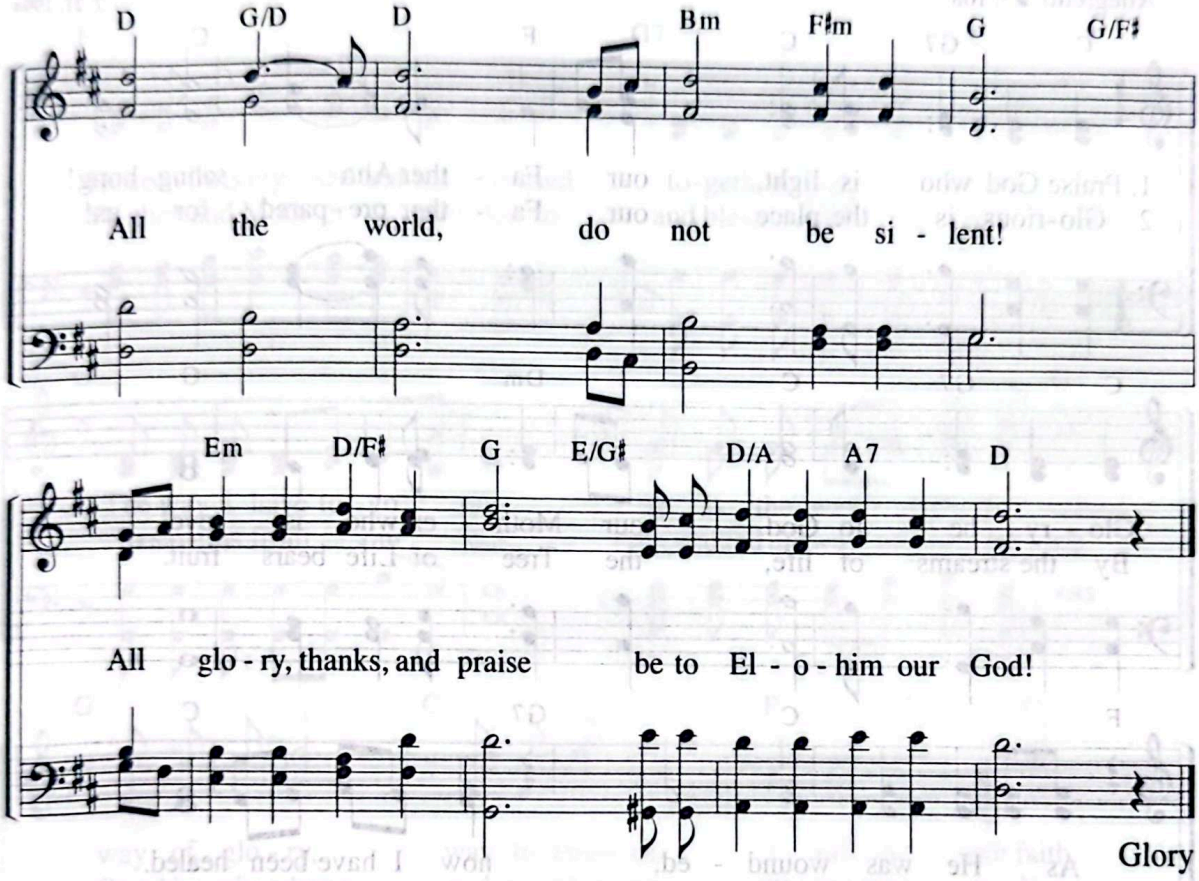

"I have posted watchmen on your walls, O Jerusalem; they will never be silent day or night. You who call on the LORD, give yourselves no rest, and give him no rest till he establishes Jerusalem and makes her the praise of the earth."

Isa 62:6–7

21 Praise God Who Is Light

"Praise the LORD. Praise, O servants of the LORD, praise the name of the LORD."
(Ps 113:1)

Lyrics by Lee Gyu-cheon
Music by Lee Gyu-cheon
7. 21. 1994

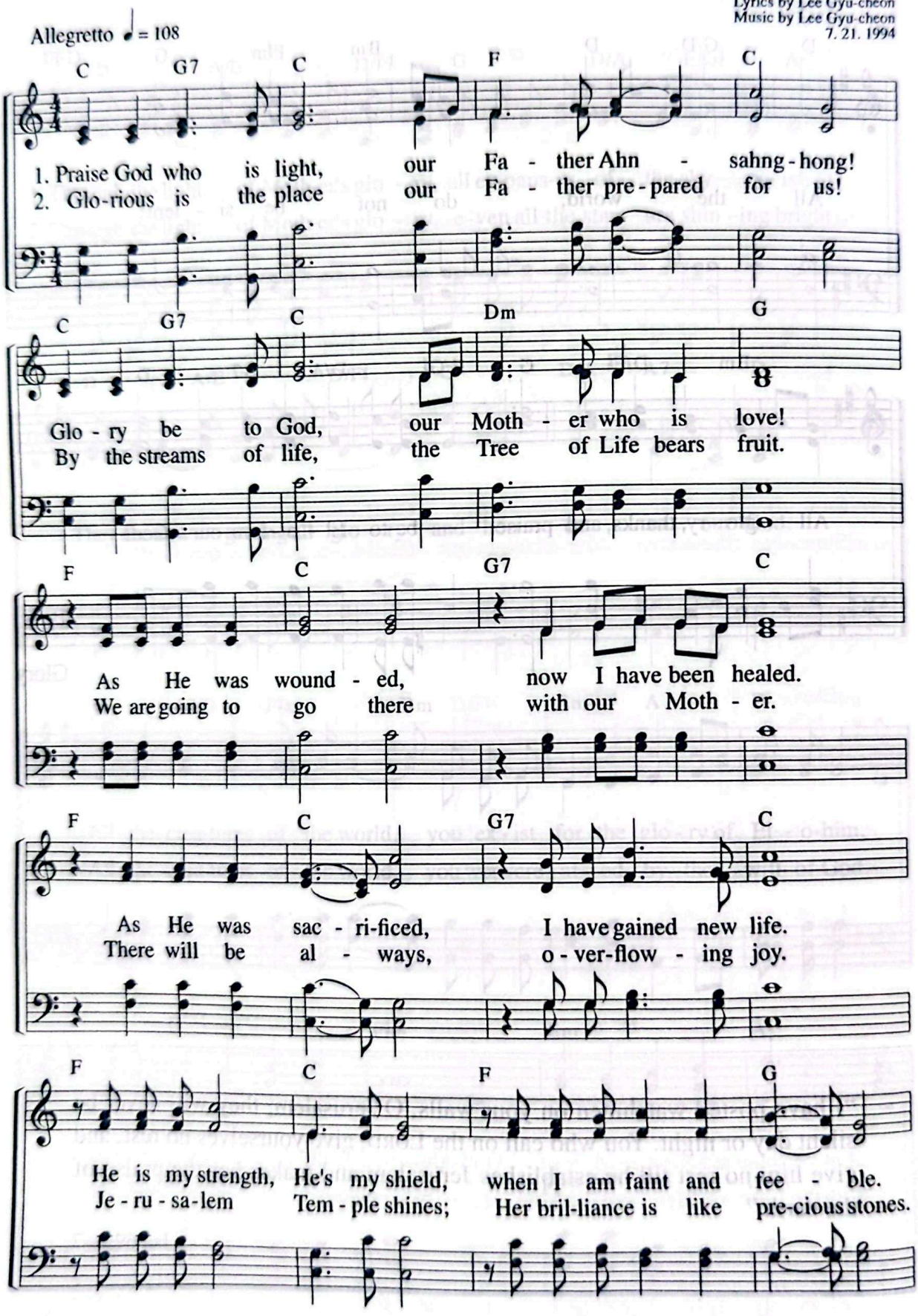

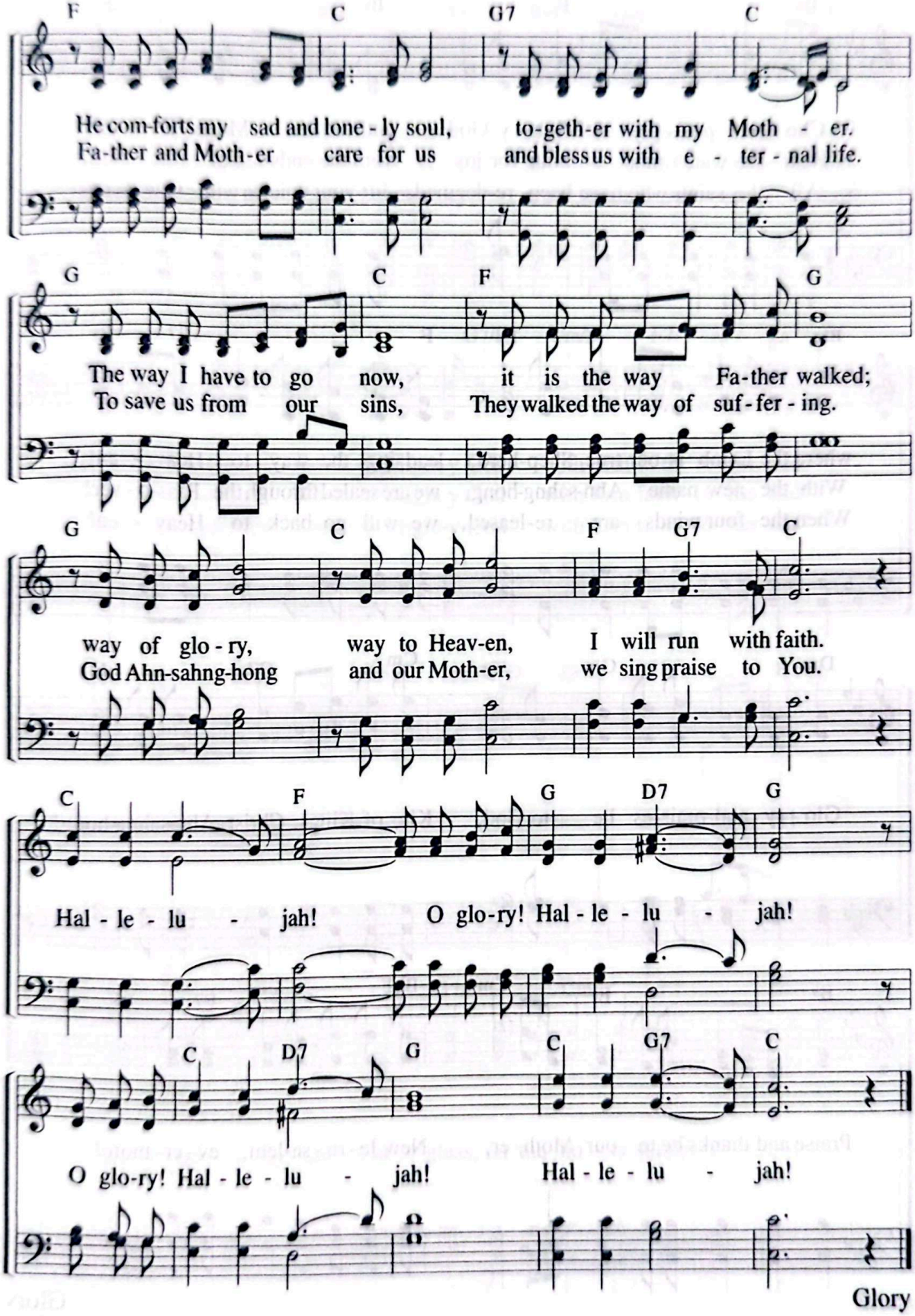
F C G7 C
He com-forts my sad and lone - ly soul, to-geth-er with my Moth - er.
Fa-ther and Moth-er care for us and bless us with e - ter - nal life.
G C F G
The way I have to go now, it is the way Fa-ther walked;
To save us from our sins, They walked the way of suf - fer - ing.
G C F G7 C
way of glo - ry, way to Heav-en, I will run with faith.
God Ahn-sahng-hong and our Moth-er, we sing praise to You.
C F G D7 G
Hal - le - lu - jah! O glo-ry! Hal - le - lu - jah!
C D7 G C G7 C
O glo-ry! Hal - le - lu - jah! Hal - le - lu - jah!
Glory

22 Chosen People of Mighty God

"There before me was the Lamb, standing on Mount Zion, and with him 144,000."
(Rev 14:1)

Lyrics by Lee Seon-yeong
Music by Lee Seon-yeong
6. 17. 1991

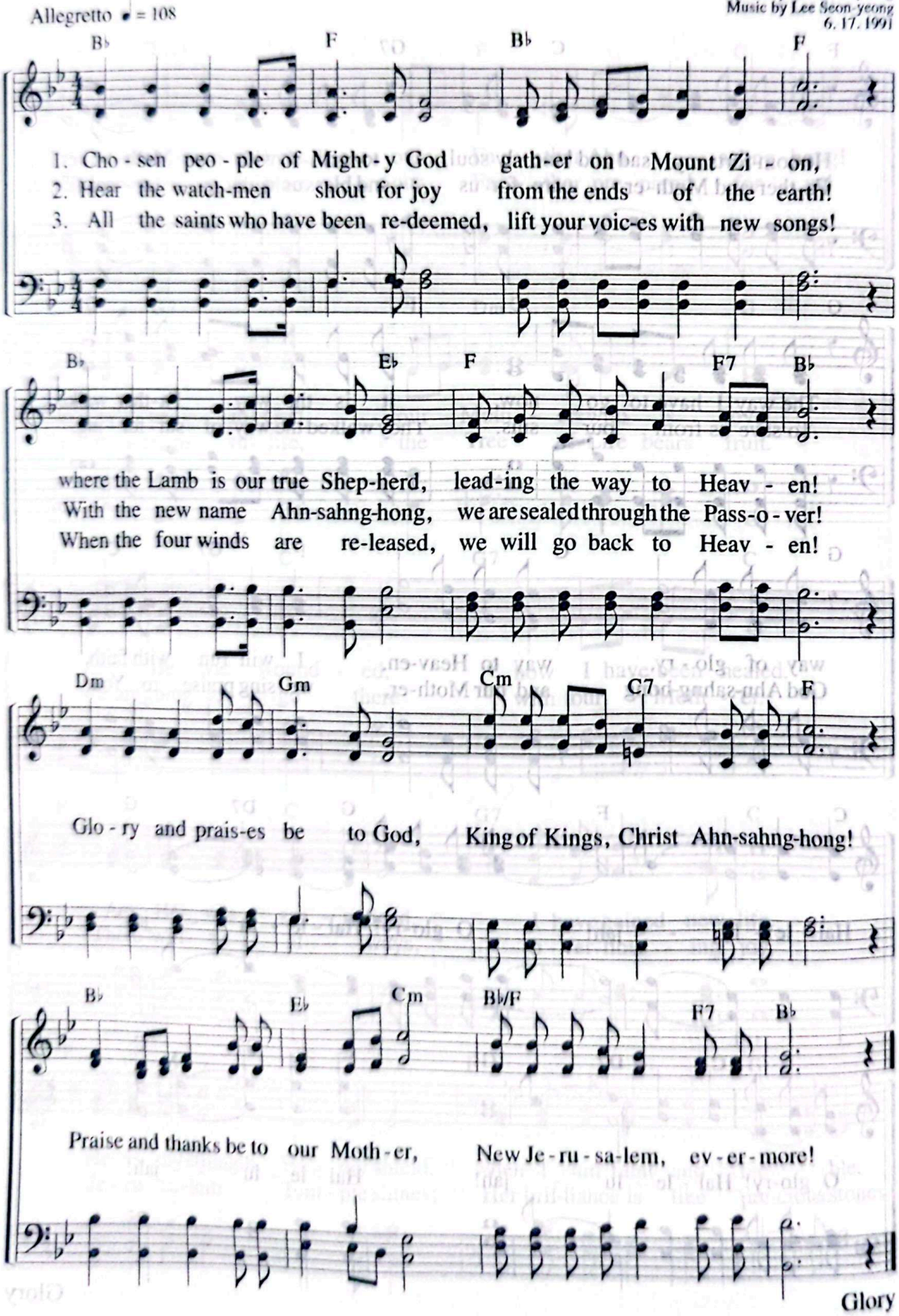

Glory

Those Who Fulfill God's Prophecy

"They follow the Lamb wherever he goes."
(Rev 14:4)

Lyrics by Kwon Yeong-mi
Music by Kim Jeong-il
4. 26. 2001

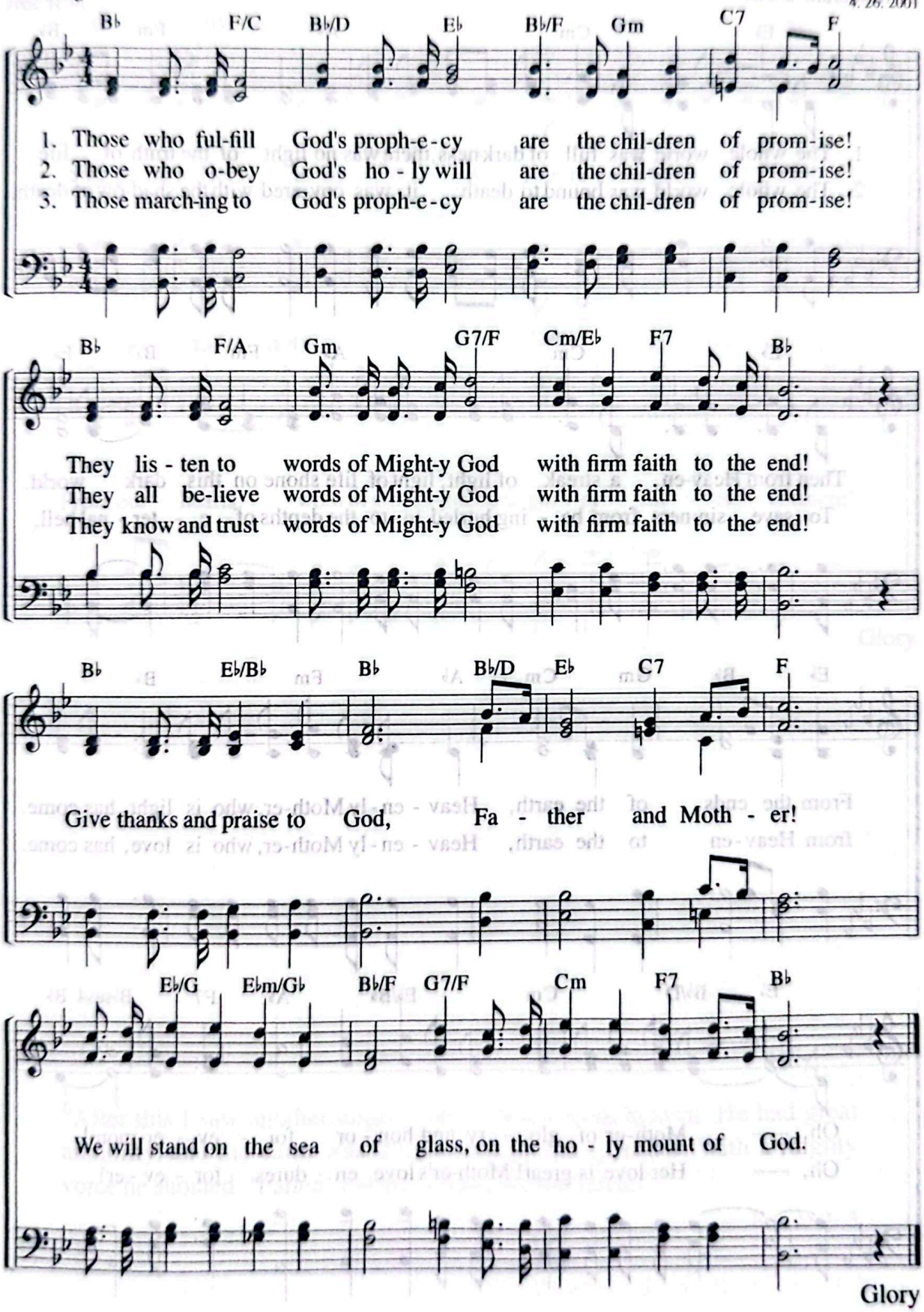

24 The Whole World Was Full of Darkness

"From the east, having the seal of the living God . . ."
(Rev 7:2)

Lyrics by Joo So-young
Music by Son Eun-sik
10. 31. 2007

Moderato ♩ = 84

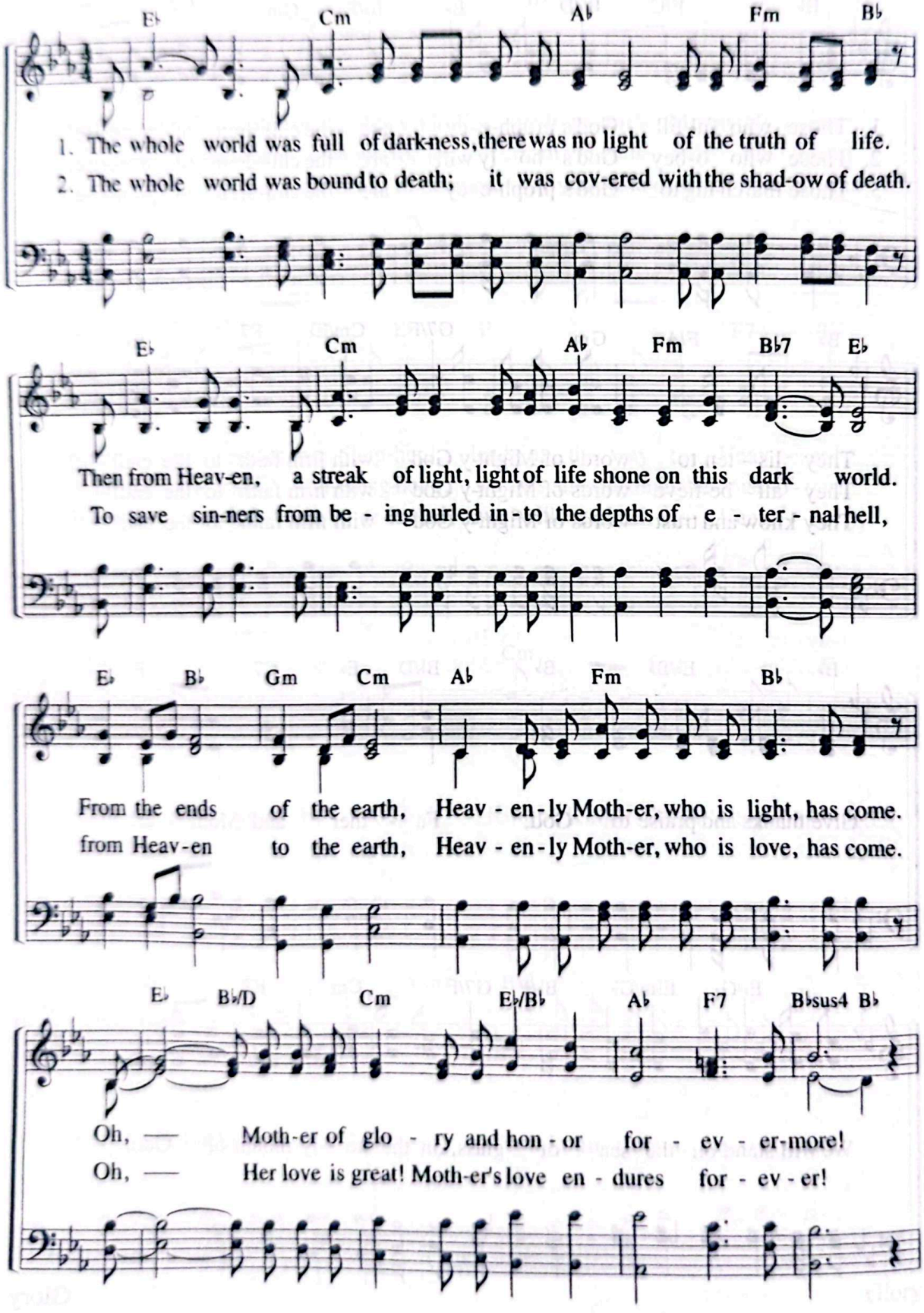

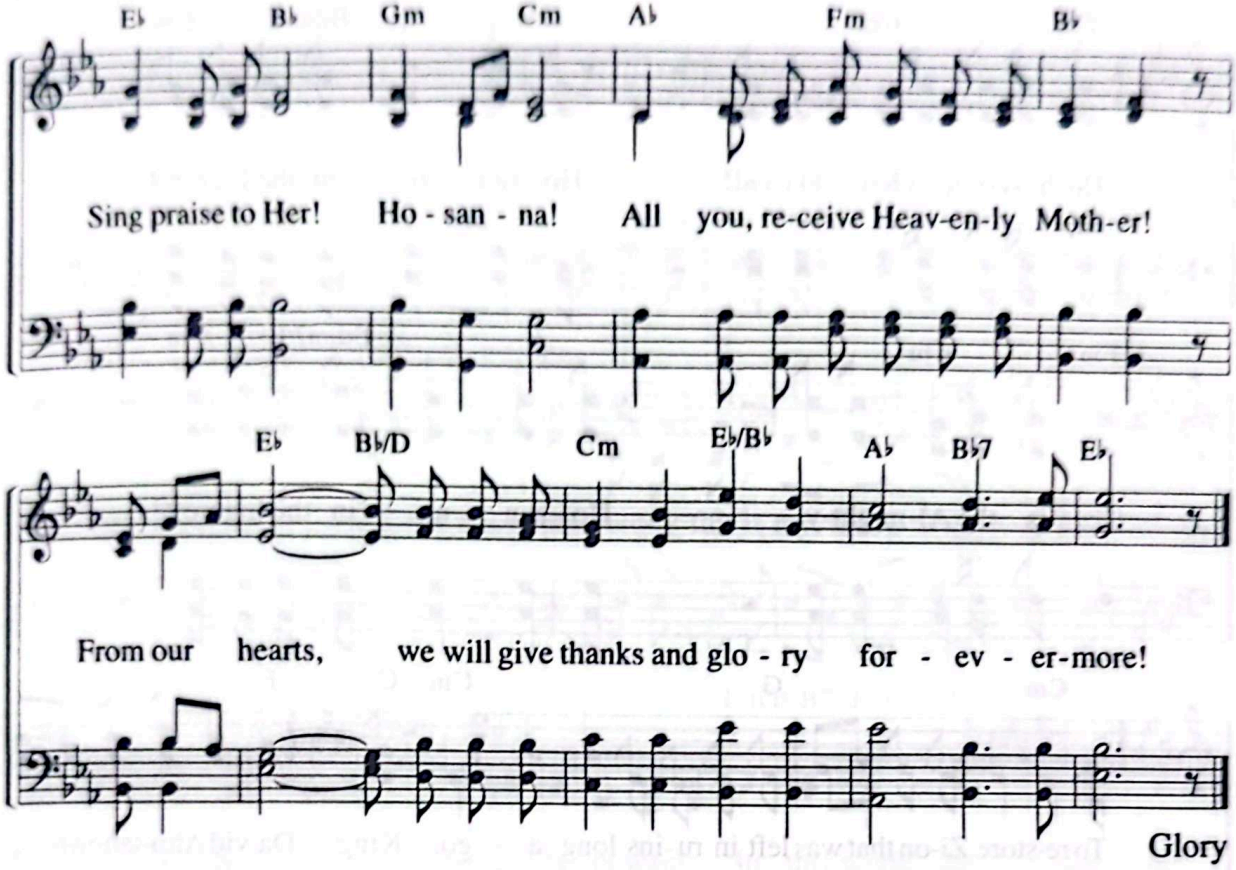

"After this I saw another angel coming down from heaven. He had great authority, and the earth was illuminated by his splendor. With a mighty voice he shouted: 'Fallen! Fallen is Babylon the Great!' "

Rev 18:1–3

---

25 He Has Come as King David!

"Hosanna to the Son of David!"
(Mt 21:9)

Lyrics by Pyo Gi-deok
Music by Shim Hyeon-hee
7. 25. 1992

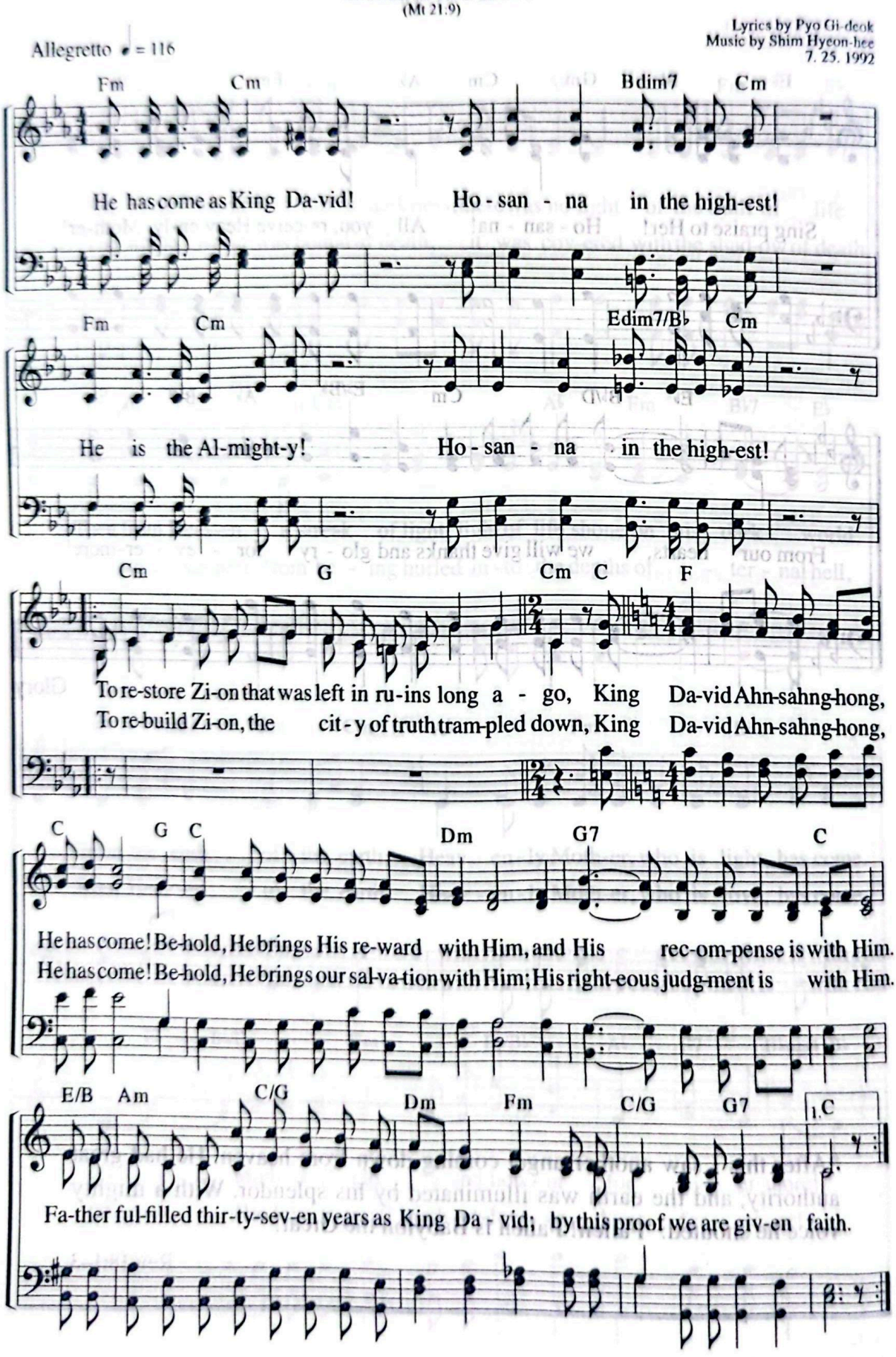

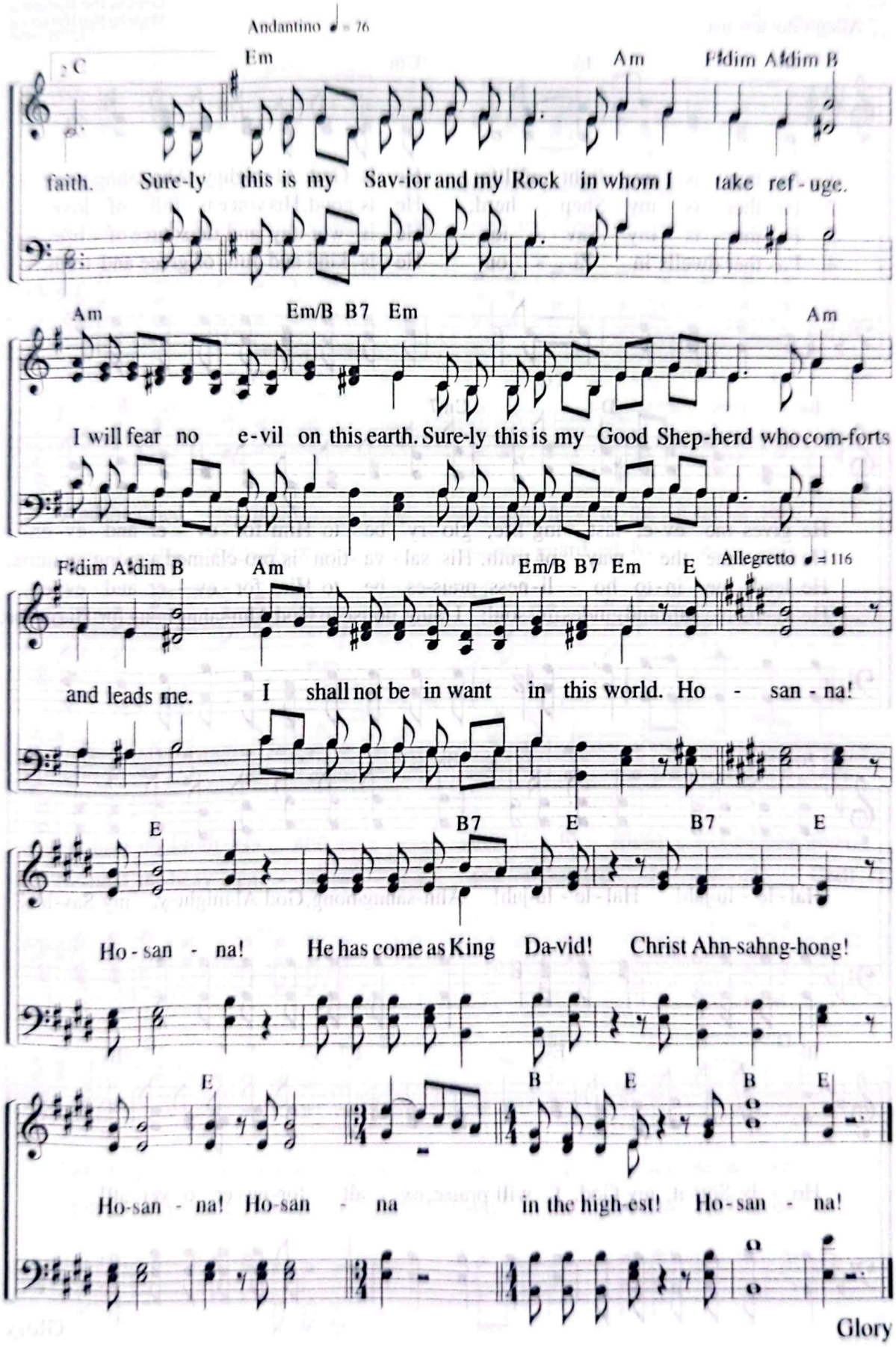
Andantino ♩ = 76
2 C
Em
Am
F♯dim A♯dim B
faith. Sure-ly this is my Sav-ior and my Rock in whom I take ref-uge.
Am
Em/B B7 Em
Am
I will fear no e-vil on this earth. Sure-ly this is my Good Shep-herd who com-forts
F♯dim A♯dim B
Am
Em/B B7 Em
E
Allegretto ♩ = 116
and leads me. I shall not be in want in this world. Ho - san - na!
E
B7
E
B7
E
Ho - san - na! He has come as King Da-vid! Christ Ahn-sahng-hong!
E
B
E
B
E
Ho-san - na! Ho-san - na in the high-est! Ho - san - na!
Glory

26 Father Is My Light of Life

"The true light that gives light to every man was coming into the world."
(Jn 1:9)

Lyrics by Heo Hye-jeong
Music by Heo Hye-jeong
12. 20. 1996

Allegretto ♩ = 104

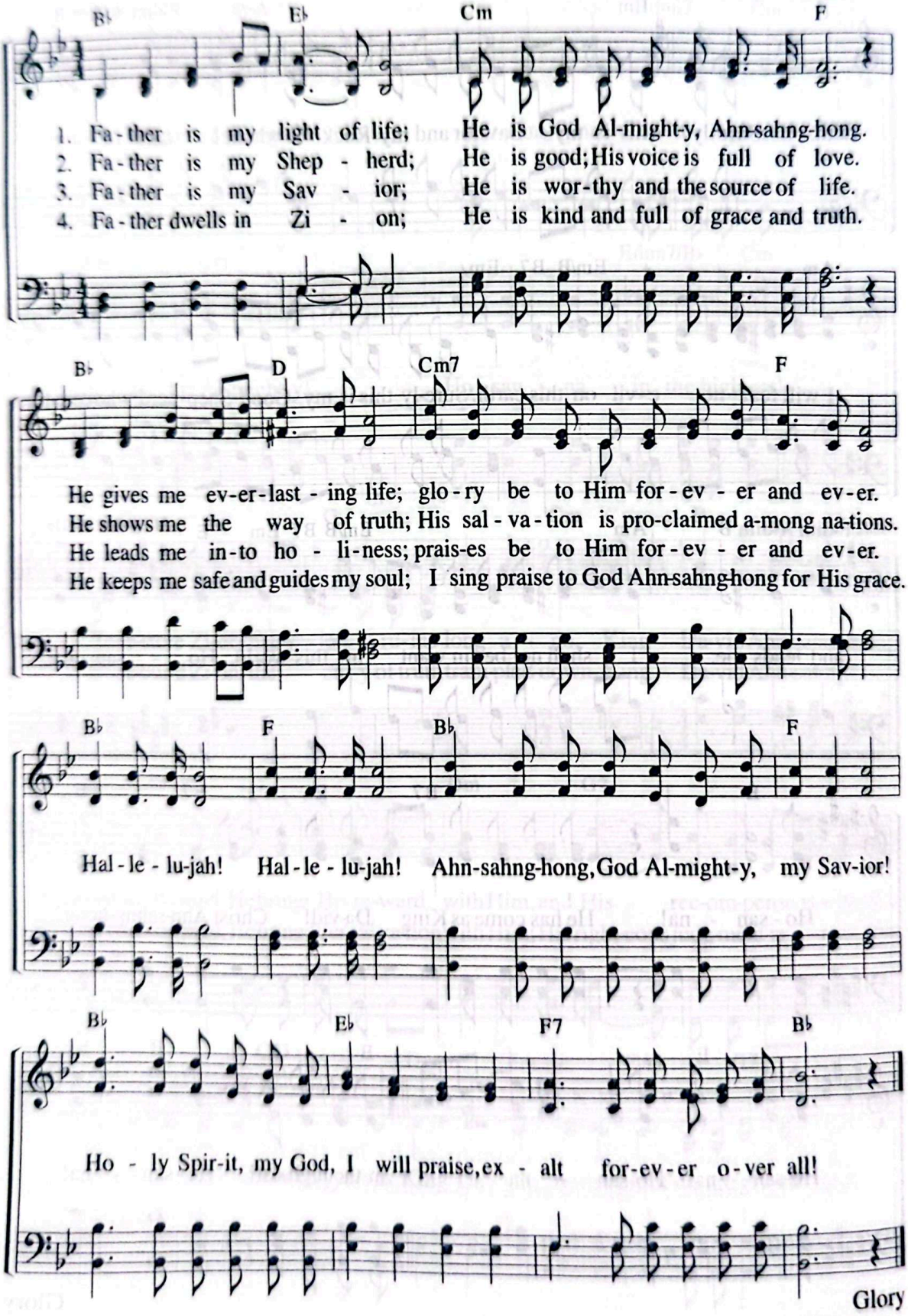

Mother's Water of Life

"I will turn the desert into pools of water, and the parched ground into springs."
(Isa 41:18)

Lyrics by Seong Im-seon
Music by Jeong Jin-hee
10. 31. 1996

Andantino ♩ = 80

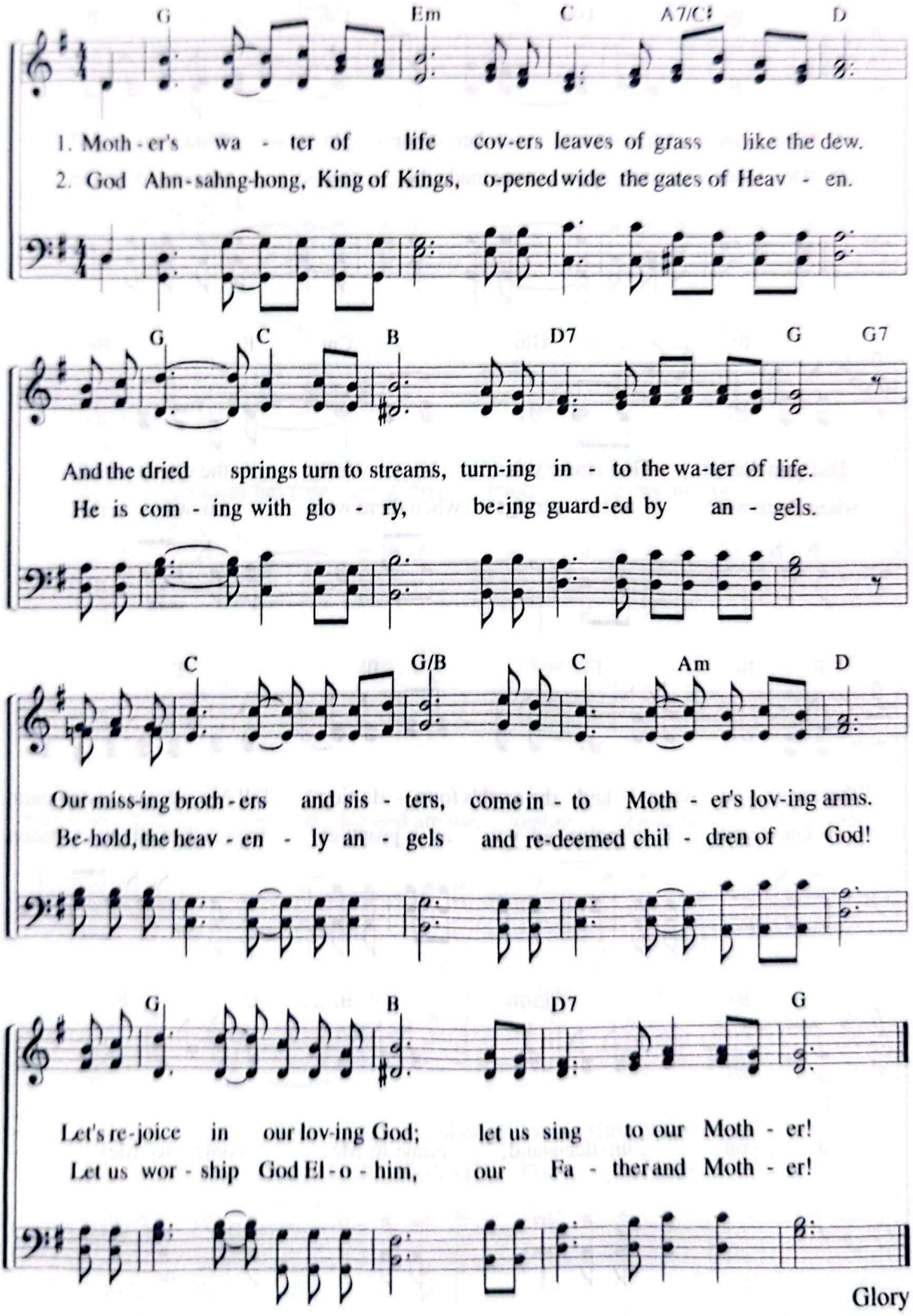

Glory

The Last Secret

"Where were you when I laid the earth's foundation?"
(Job 38:4)

Lyrics by Kim Do-hun
Music by Kim Su
7. 12. 1994

Moderato ♩ = 84

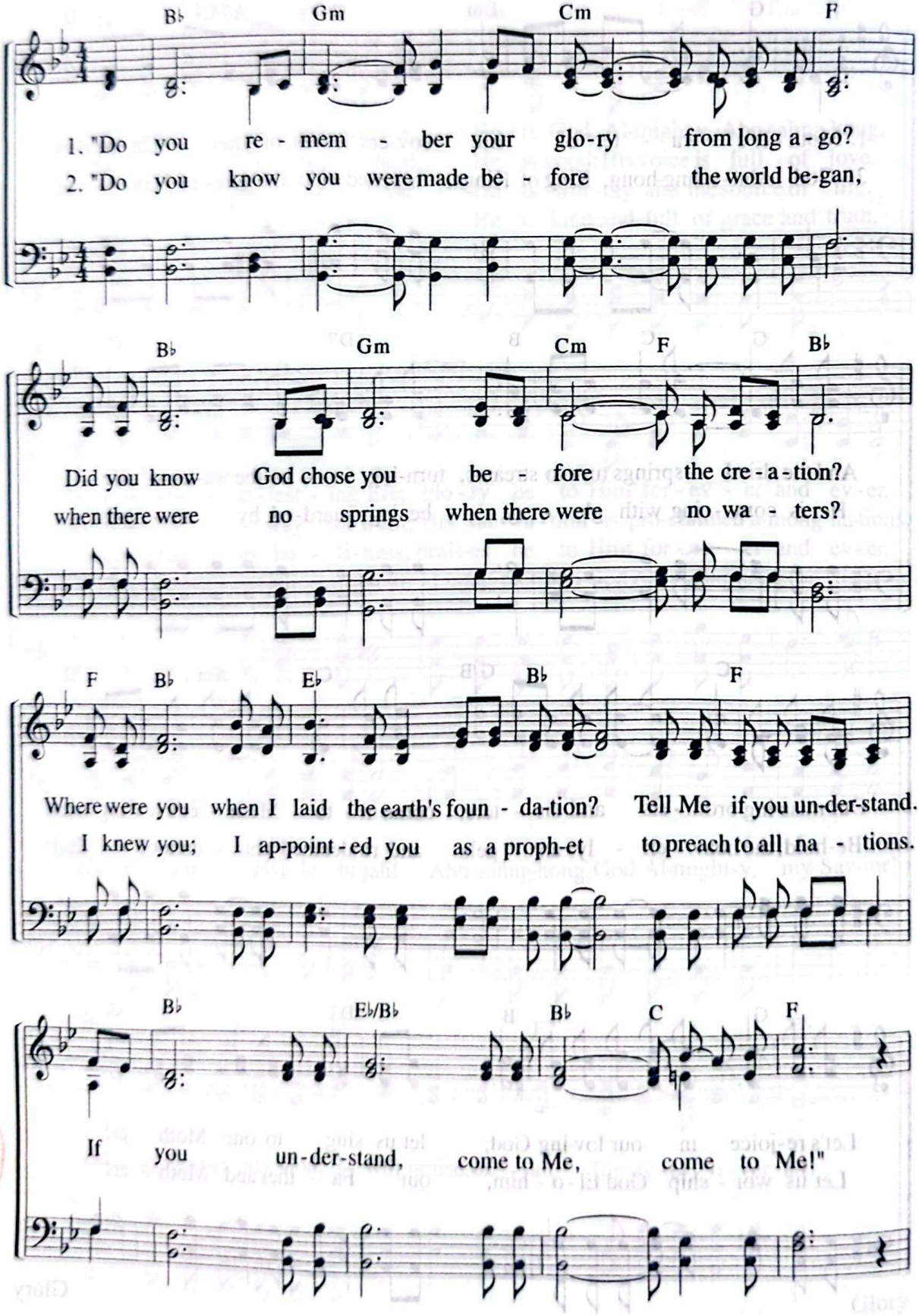

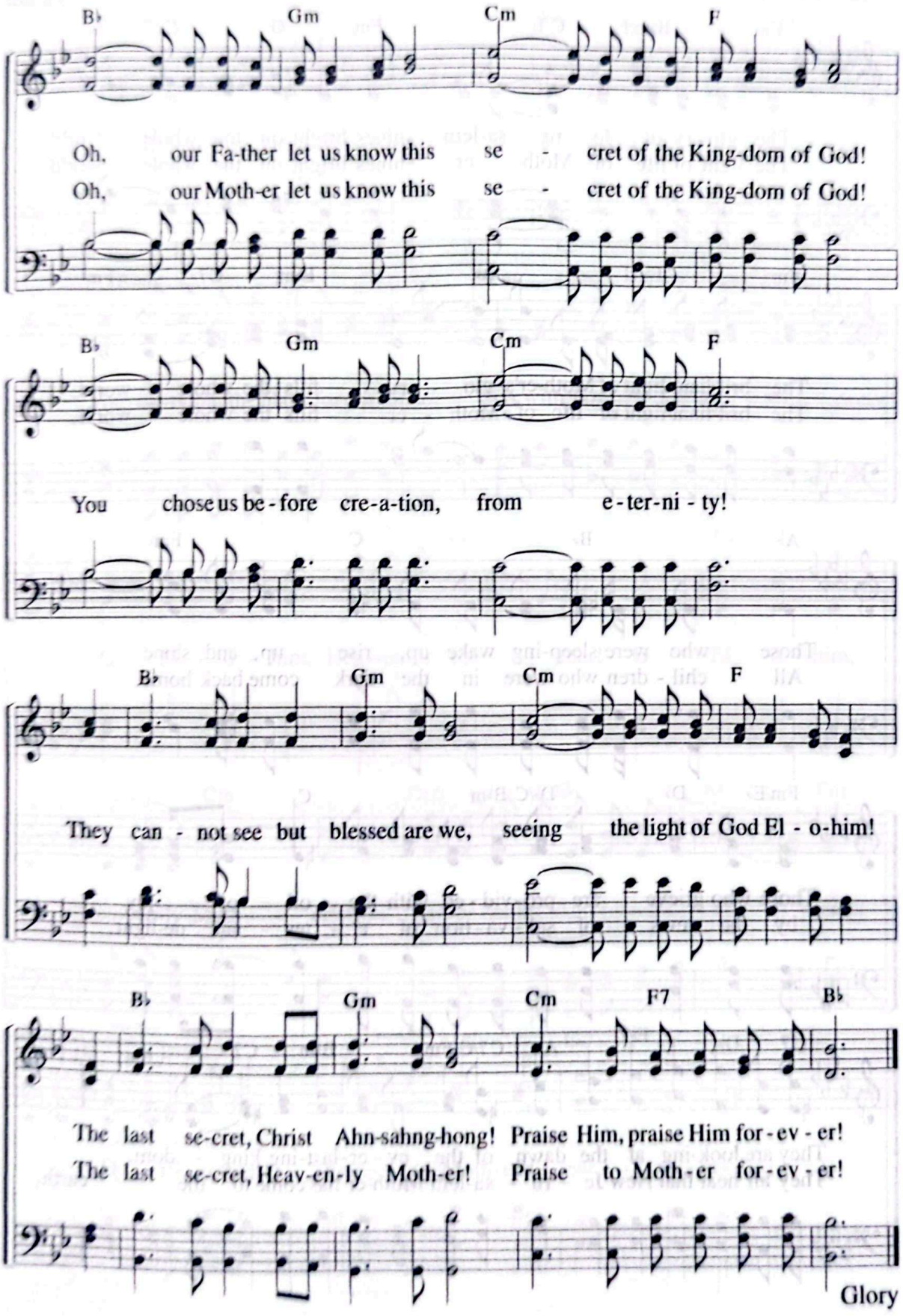
B♭ Gm Cm F
Oh, our Fa-ther let us know this se - cret of the King-dom of God!
Oh, our Moth-er let us know this se - cret of the King-dom of God!
B♭ Gm Cm F
You chose us be-fore cre-a-tion, from e-ter-ni-ty!
B♭ Gm Cm F
They can - not see but blessed are we, seeing the light of God El - o-him!
B♭ Gm Cm F7 B♭
The last se-cret, Christ Ahn-sahng-hong! Praise Him, praise Him for-ev-er!
The last se-cret, Heav-en-ly Moth-er! Praise to Moth-er for-ev-er!
Glory

The Glory of Jerusalem

"And provide for those who grieve in Zion . . . a crown of beauty."
(Isa 61:3)

Lyrics by Joo So-young
Music by Jeong Gi-hun
3. 6. 2007

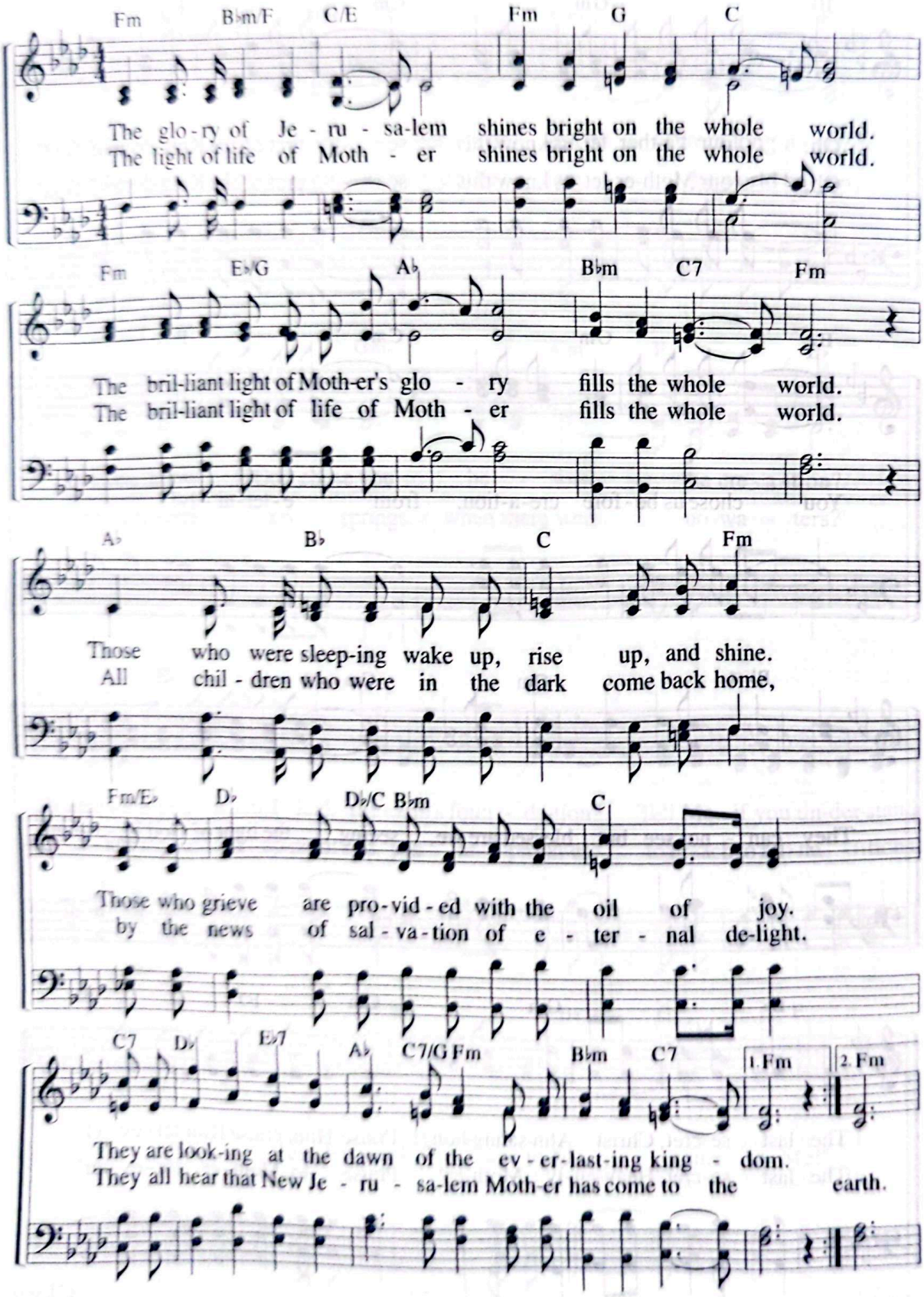

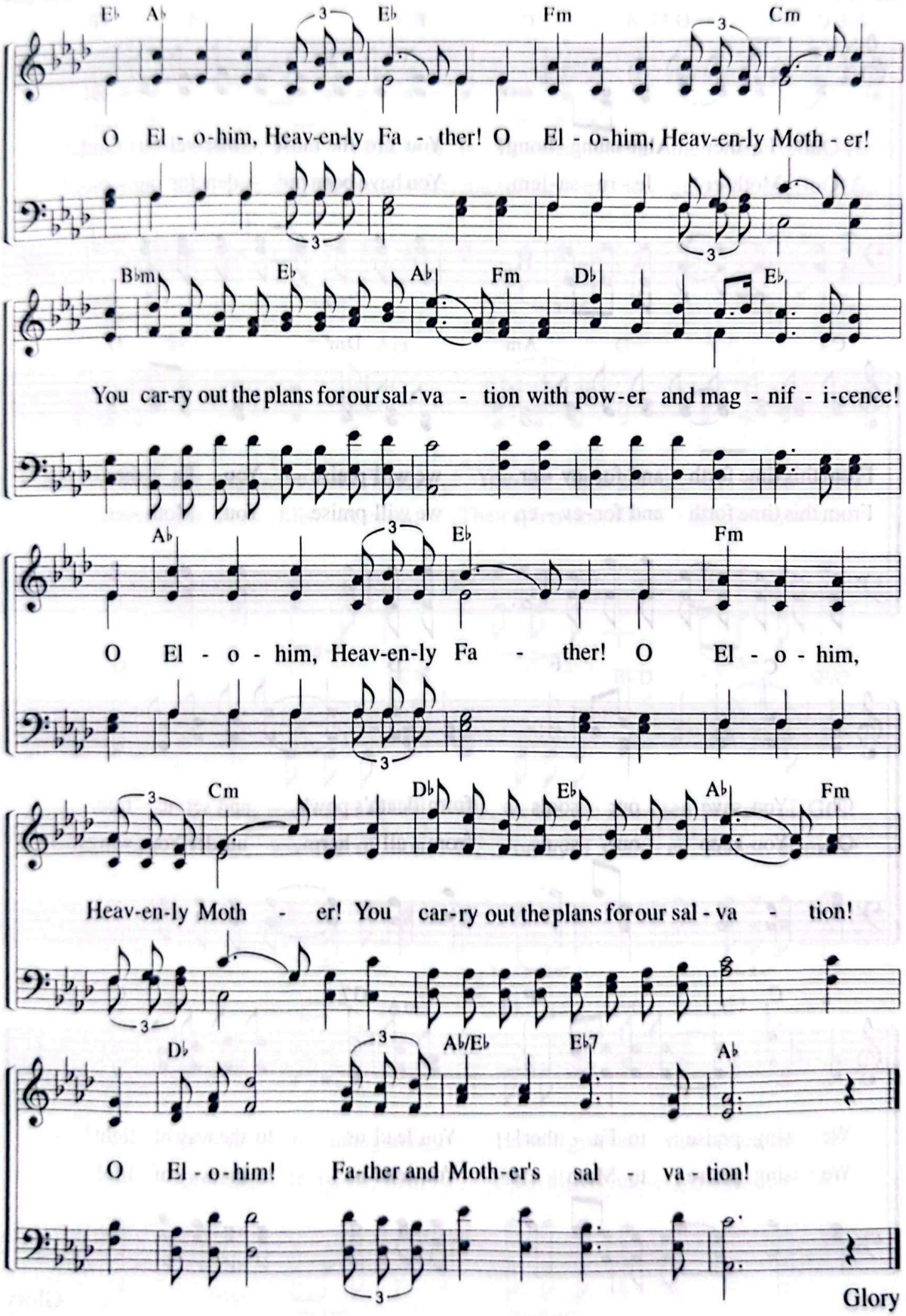
E♭ A♭ E♭ Fm Cm
O El - o-him, Heav-en-ly Fa - ther! O El - o-him, Heav-en-ly Moth - er!
B♭m E♭ A♭ Fm D♭ E♭
You car-ry out the plans for our sal - va - tion with pow-er and mag - nif - i-cence!
A♭ E♭ Fm
O El - o - him, Heav-en-ly Fa - ther! O El - o - him,
Cm D♭ E♭ A♭ Fm
Heav-en-ly Moth - er! You car-ry out the plans for our sal - va - tion!
D♭ A♭/E♭ E♭7 A♭
O El - o-him! Fa-ther and Moth-er's sal - va - tion!
Glory

30 You Are the Most Marvelous God

"You have delivered me from death."
(Ps 56:13)

Lyrics by Park Hyeon-gyeong
Music by Park Hyeon-gyeong
7. 14. 2004

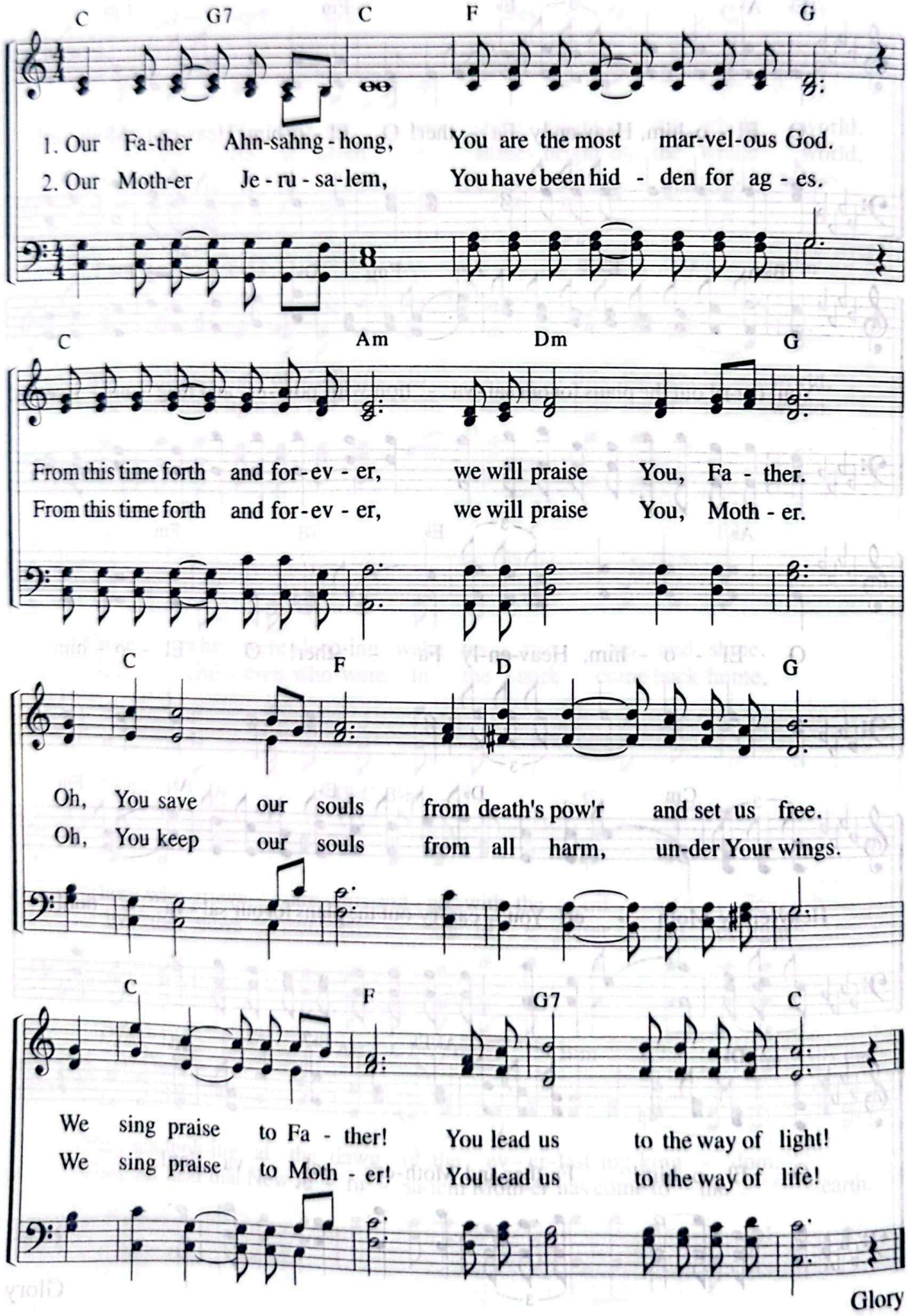

King of Kings and Lord of Lords

"KING OF KINGS AND LORD OF LORDS . . ."
(Rev 19:16)

Lyrics by Kong Hye-jeong
Music by Kong Hye-jeong
5. 17. 2004

Andantino ♩ = 76

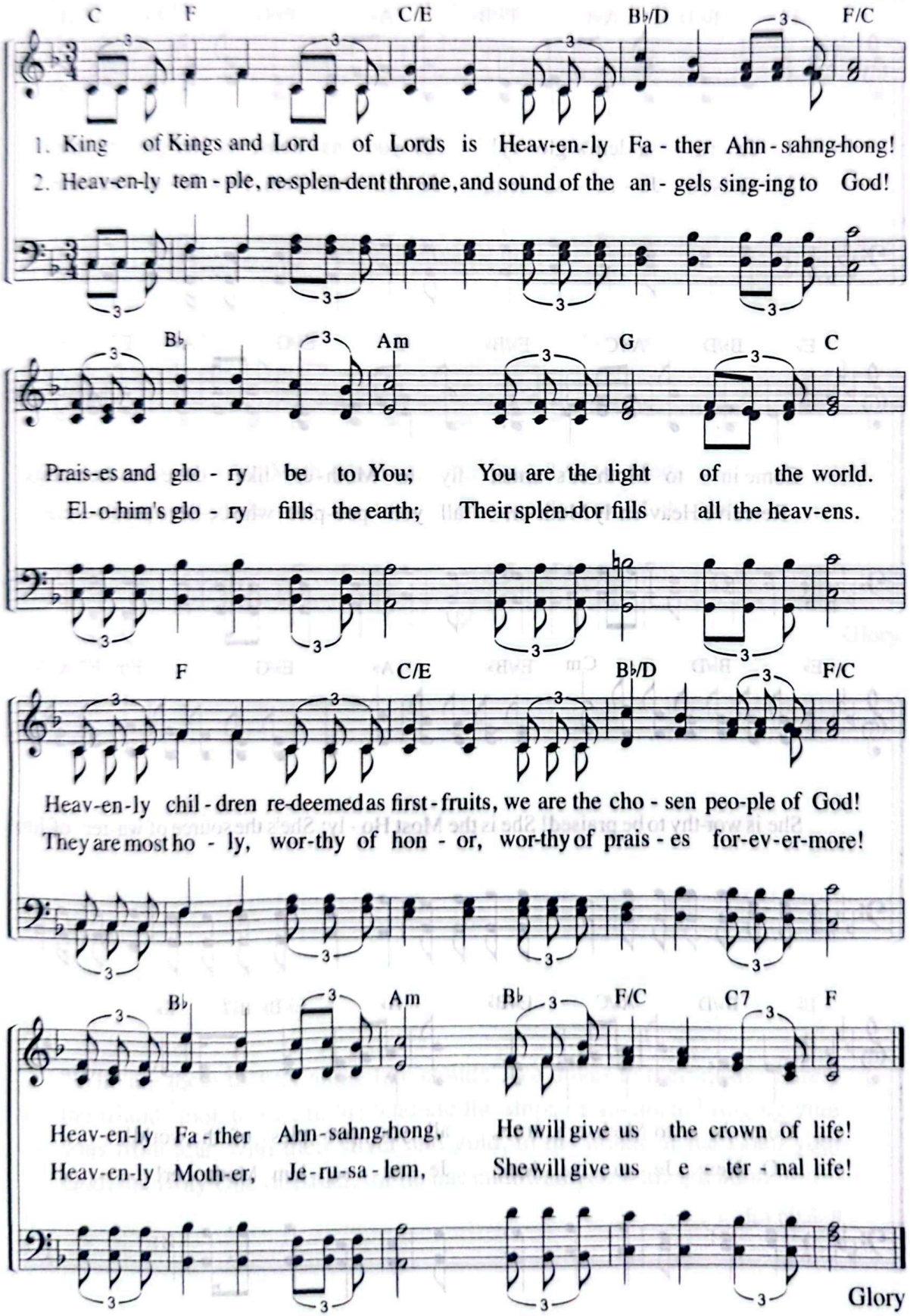

Jerusalem's Glory

"Who are these that fly along like clouds, like doves to their nests?"
(Isa 60:8)

Lyrics by Gu Se-eun
Music by Gu Se-eun
6. 20. 2002

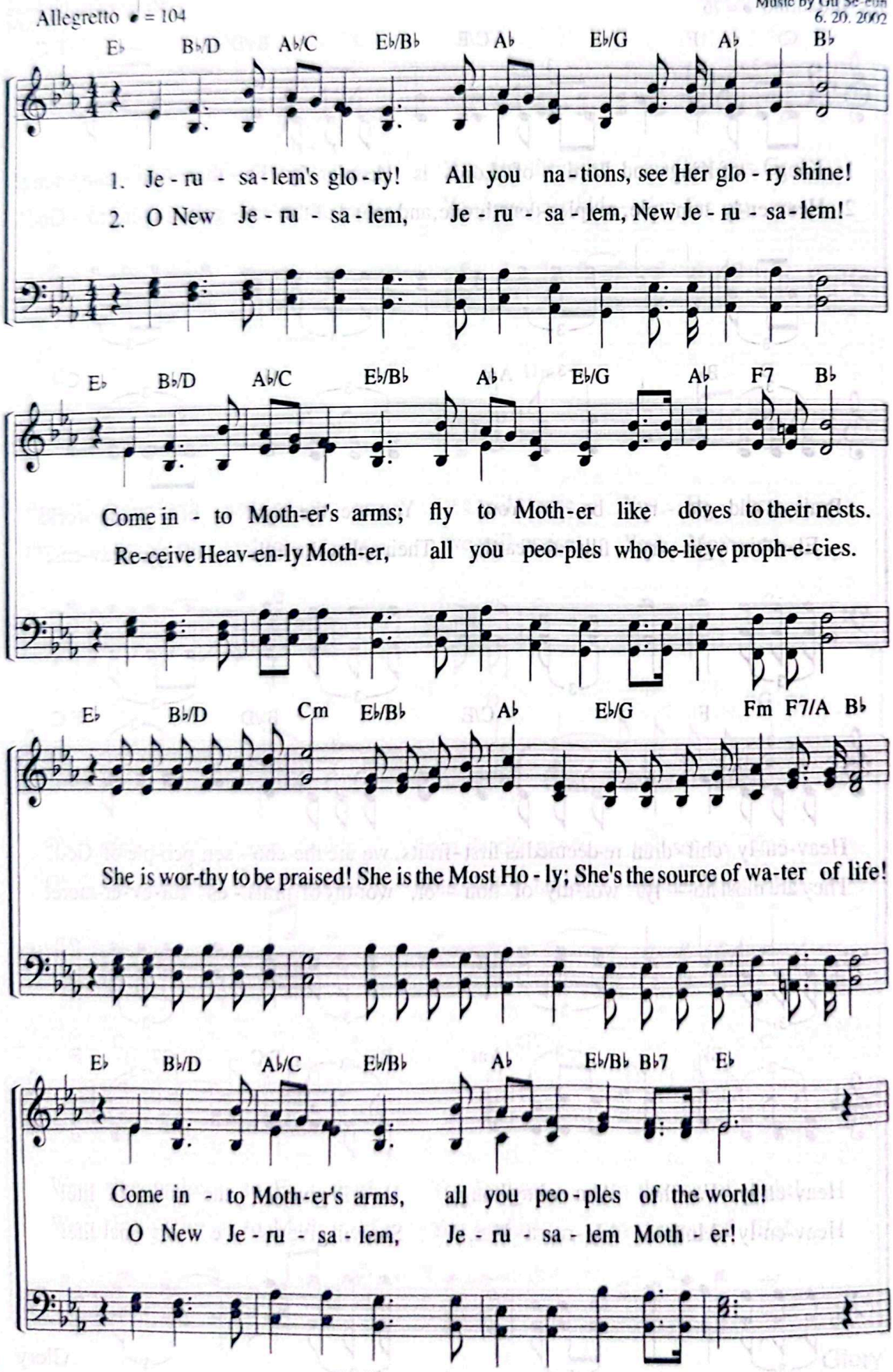

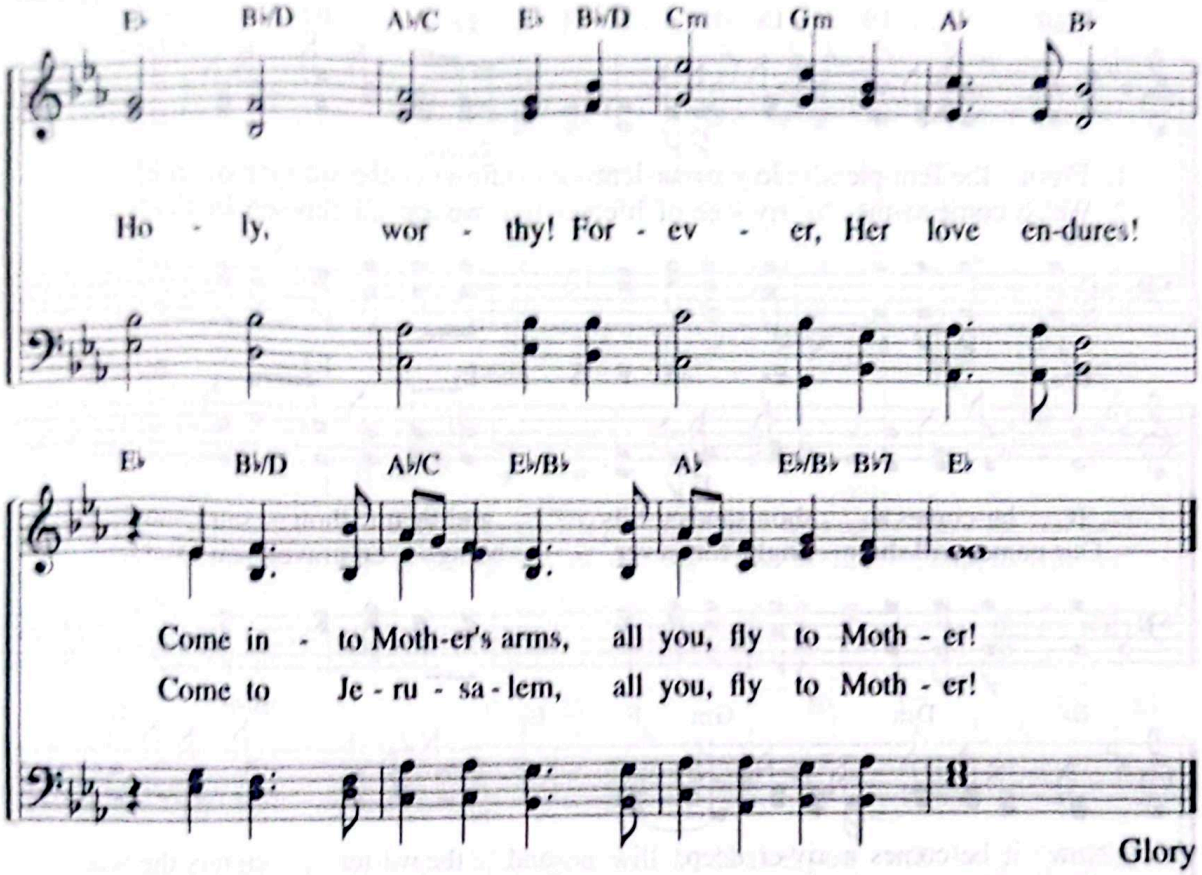

"Who are these that fly along like clouds, like doves to their nests? Surely the islands look to me; in the lead are the ships of Tarshish, bringing your sons from afar, with their silver and gold, to the honor of the LORD your God, the Holy One of Israel, for he has endowed you with splendor."

Isa 60:8–9

33 Overflowing Water of Life

"Swarms of living creatures will live wherever the river flows."
(Eze 47:9)

Lyrics by Joo So-young
Music by Son Eun-sik
11. 7. 1999

Allegretto ♪ = 138

B♭ E♭ F E♭ F7 B♭

1. From the Tem-ple Je - ru-sa-lem flows the wa - ter of life!
2. We've come to the riv - er of life; we are all cho-sen by God!

B♭ E♭ F E♭ F7 B♭

It be-comes a thou-sand cu-bits and then a thou - sand more.
Our names will shine bright for-ev-er, being en-graved on stars.

B♭ Dm Gm F E♭ B♭/F F

Now it be-comes a riv-er deep, and the wa-ter en-ters the sea.
We will be kings for-ev-er-more; we'll rule o-ver the u-ni-verse.

Gm E♭ F E♭ B♭ F7 E♭ B♭

From the East to the West, wa - ter of life flows to the whole world!
What we hope for and be - lieve, we will re-ceive for - ev - er - more!

B♭ E♭ F Gm Cm/E♭ F B♭ F

Our Moth-er, God Al-might-y, You Your-self are the Tem-ple.
It is not a dream-like sto-ry; it is not a fan - ta - sy.

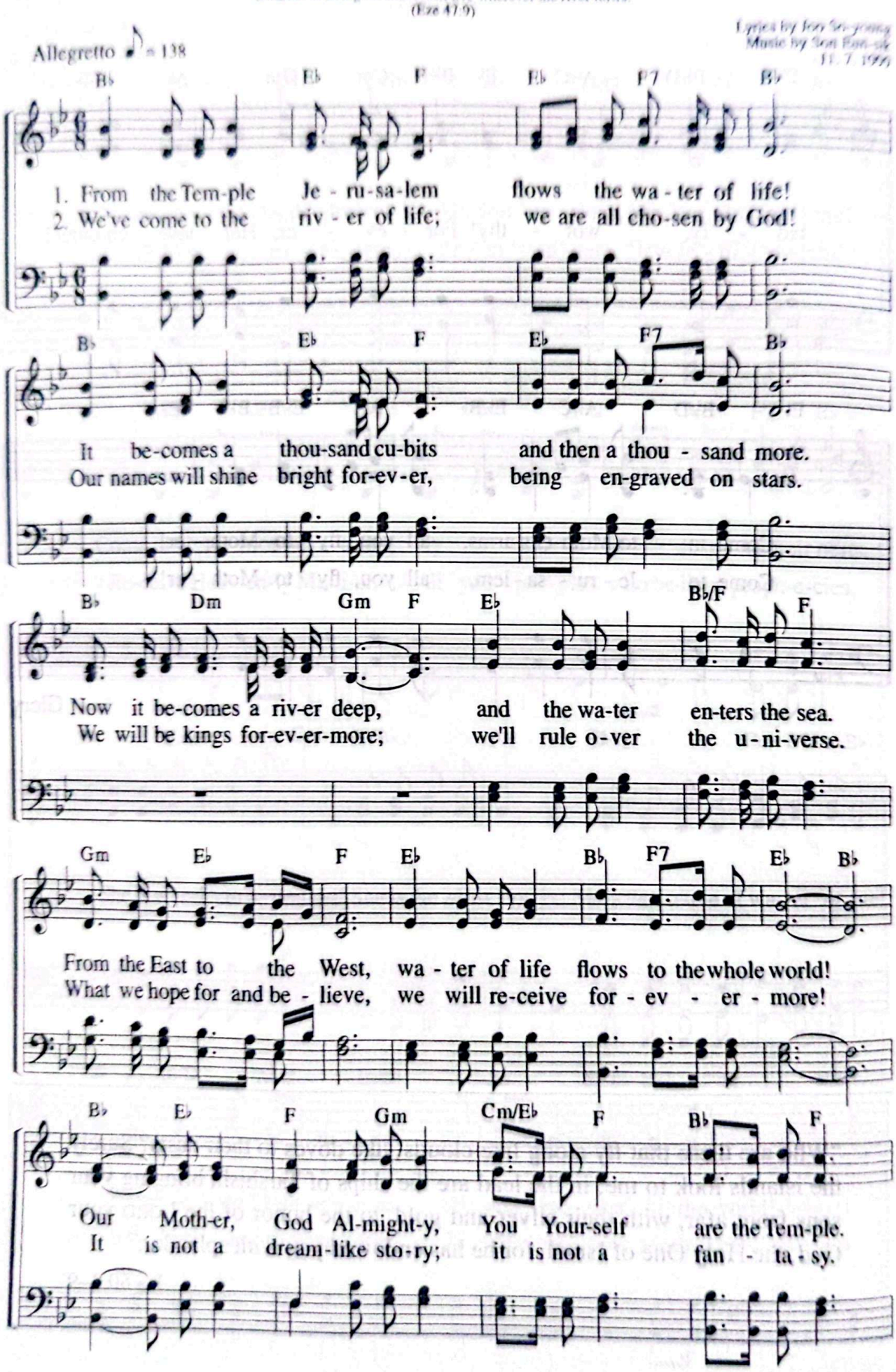

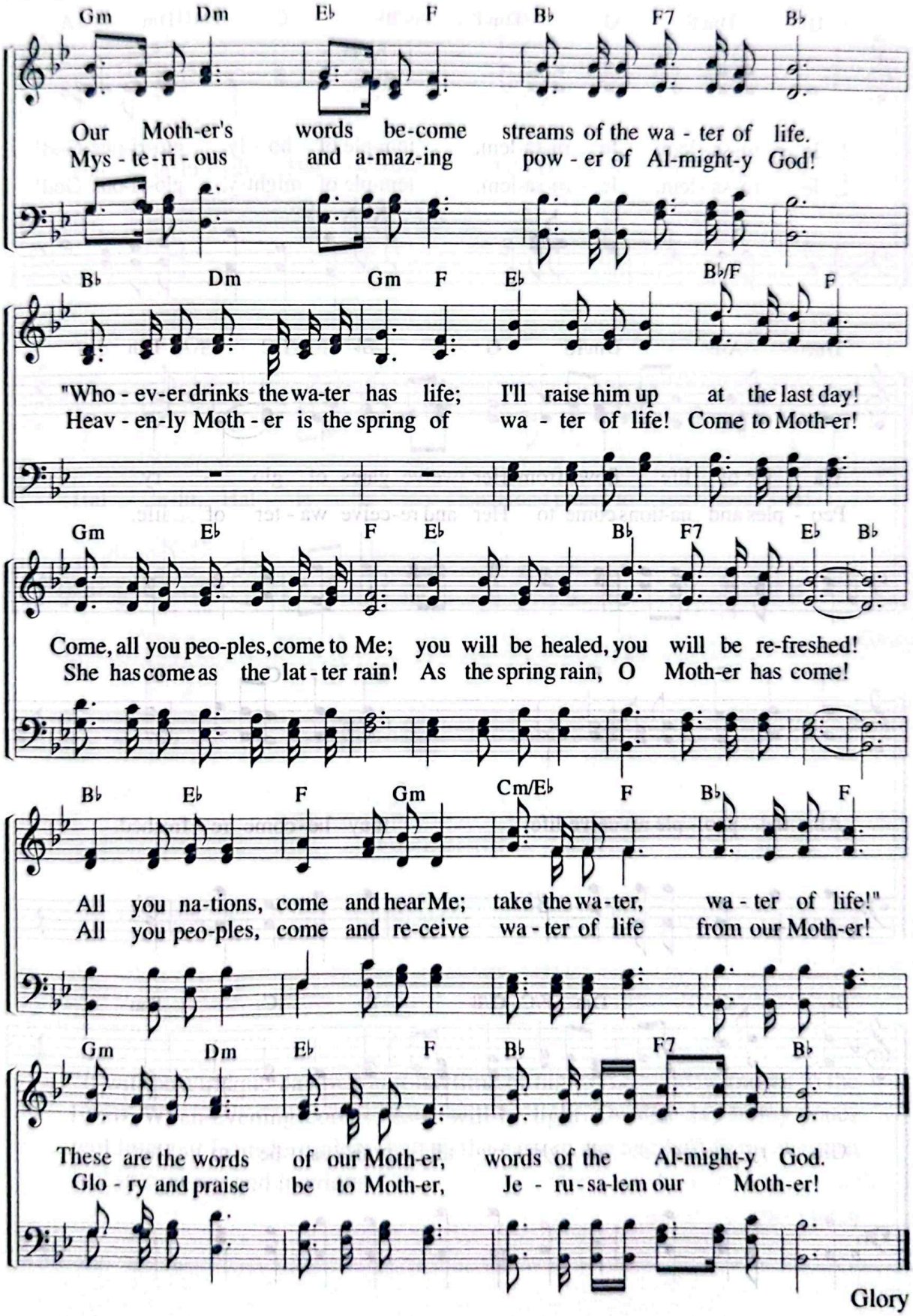
Gm Dm E♭ F B♭ F7 B♭
Our Moth-er's words be-come streams of the wa - ter of life.
Mys - te - ri - ous and a-maz-ing pow - er of Al-might-y God!
B♭ Dm Gm F E♭ B♭/F F
"Who - ev-er drinks the wa-ter has life; I'll raise him up at the last day!
Heav - en-ly Moth - er is the spring of wa - ter of life! Come to Moth-er!
Gm E♭ F E♭ B♭ F7 E♭ B♭
Come, all you peo-ples, come to Me; you will be healed, you will be re-freshed!
She has come as the lat - ter rain! As the spring rain, O Moth-er has come!
B♭ E♭ F Gm Cm/E♭ F B♭ F
All you na-tions, come and hear Me; take the wa - ter, wa - ter of life!"
All you peo-ples, come and re-ceive wa - ter of life from our Moth-er!
Gm Dm E♭ F B♭ F7 B♭
These are the words of our Moth-er, words of the Al-might-y God.
Glo - ry and praise be to Moth-er, Je - ru - sa-lem our Moth-er!
Glory

34 Jerusalem, Jerusalem

"Then the angel showed me the river of the water of life, as clear as crystal."
(Rev 22:1)

Lyrics by Cheon Jeong-mi
Music by Jeong Gi-hun
1. 6. 2007

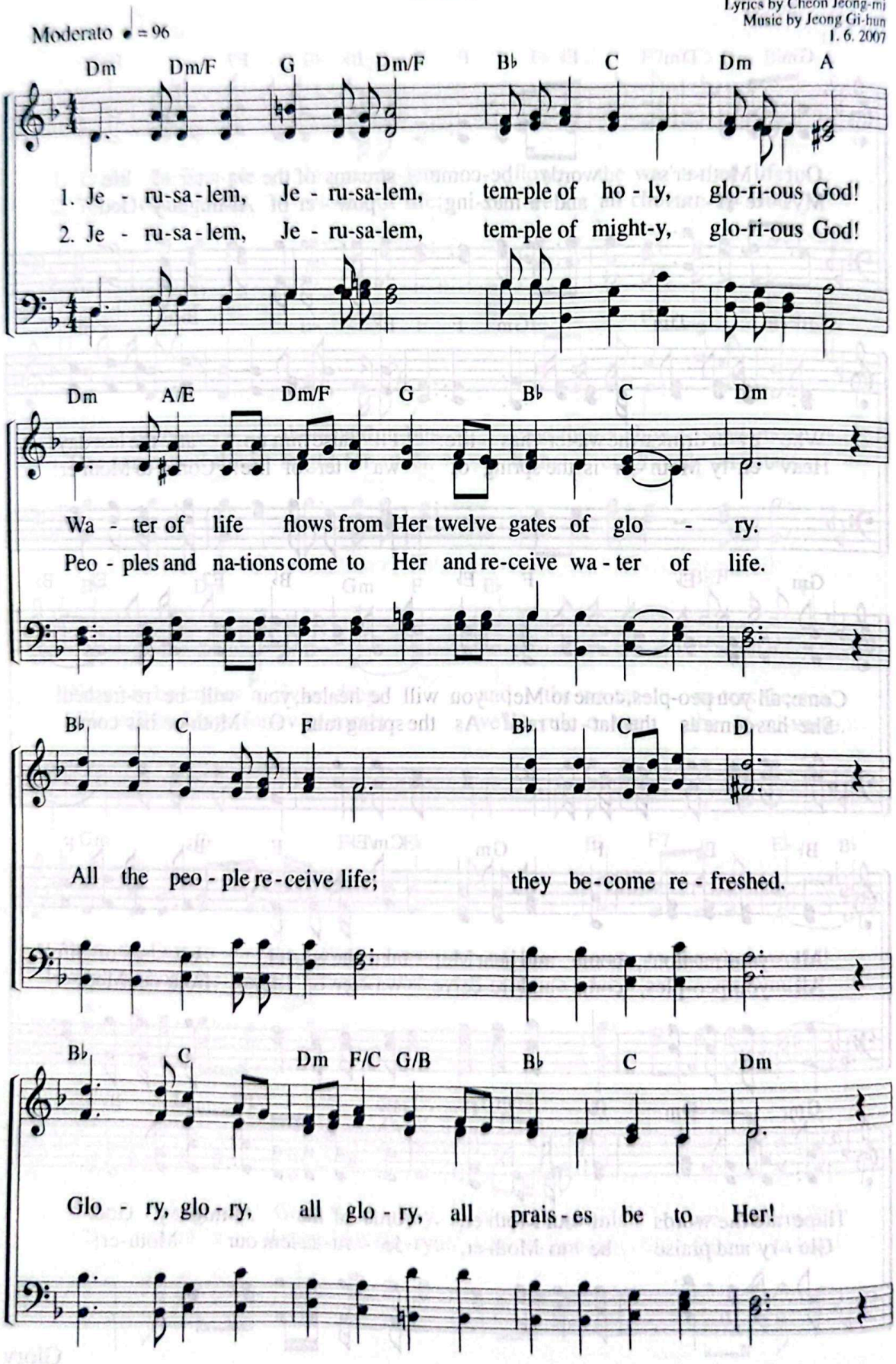

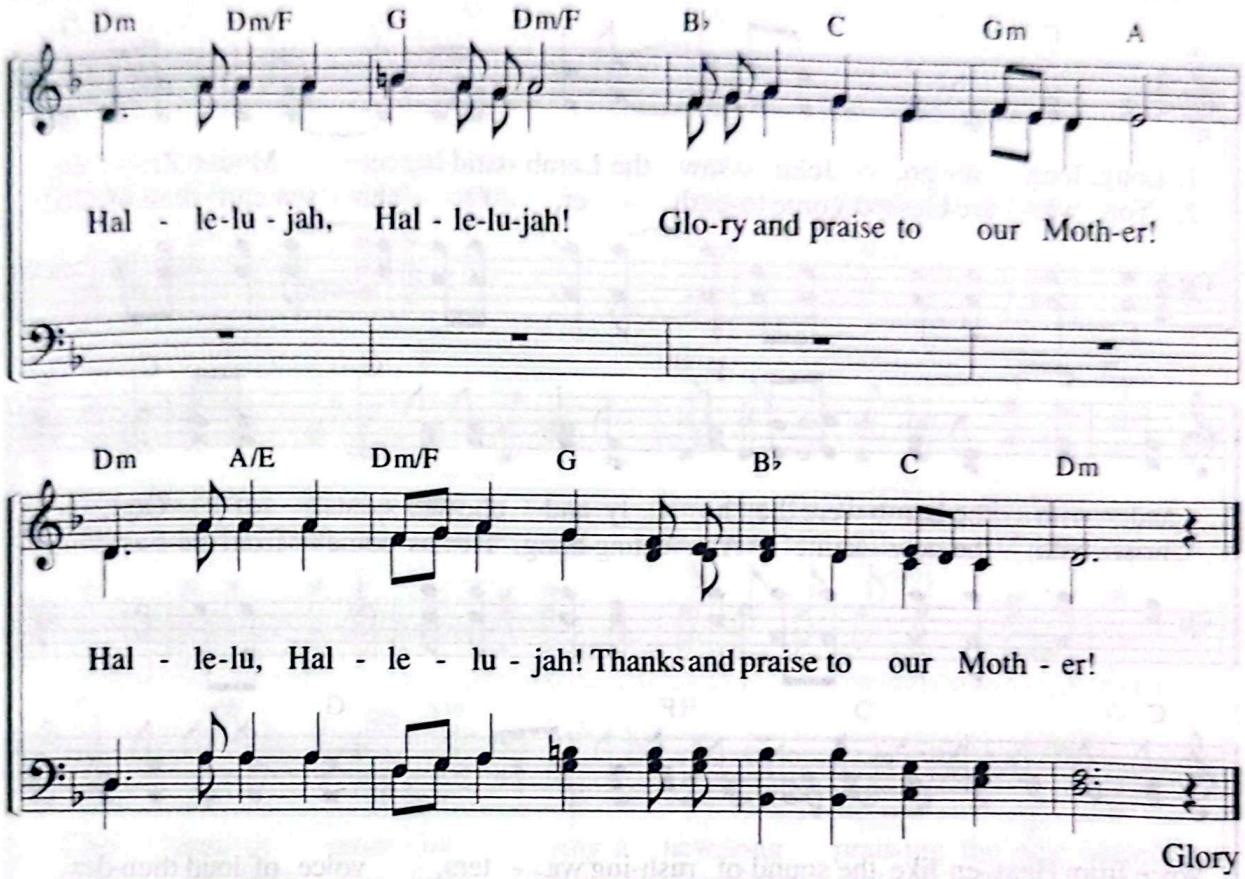

"It will be a unique day, without daytime or nighttime—a day known to the LORD. When evening comes, there will be light. On that day living water will flow out from Jerusalem, half to the eastern sea and half to the western sea, in summer and in winter."

Zec 14:7–8

35 The New Name

"I will also write on him my new name."
(Rev 3:12)

Lyrics by Seong Bok-sun
Music by Seong Bok-sun
12. 8. 1994

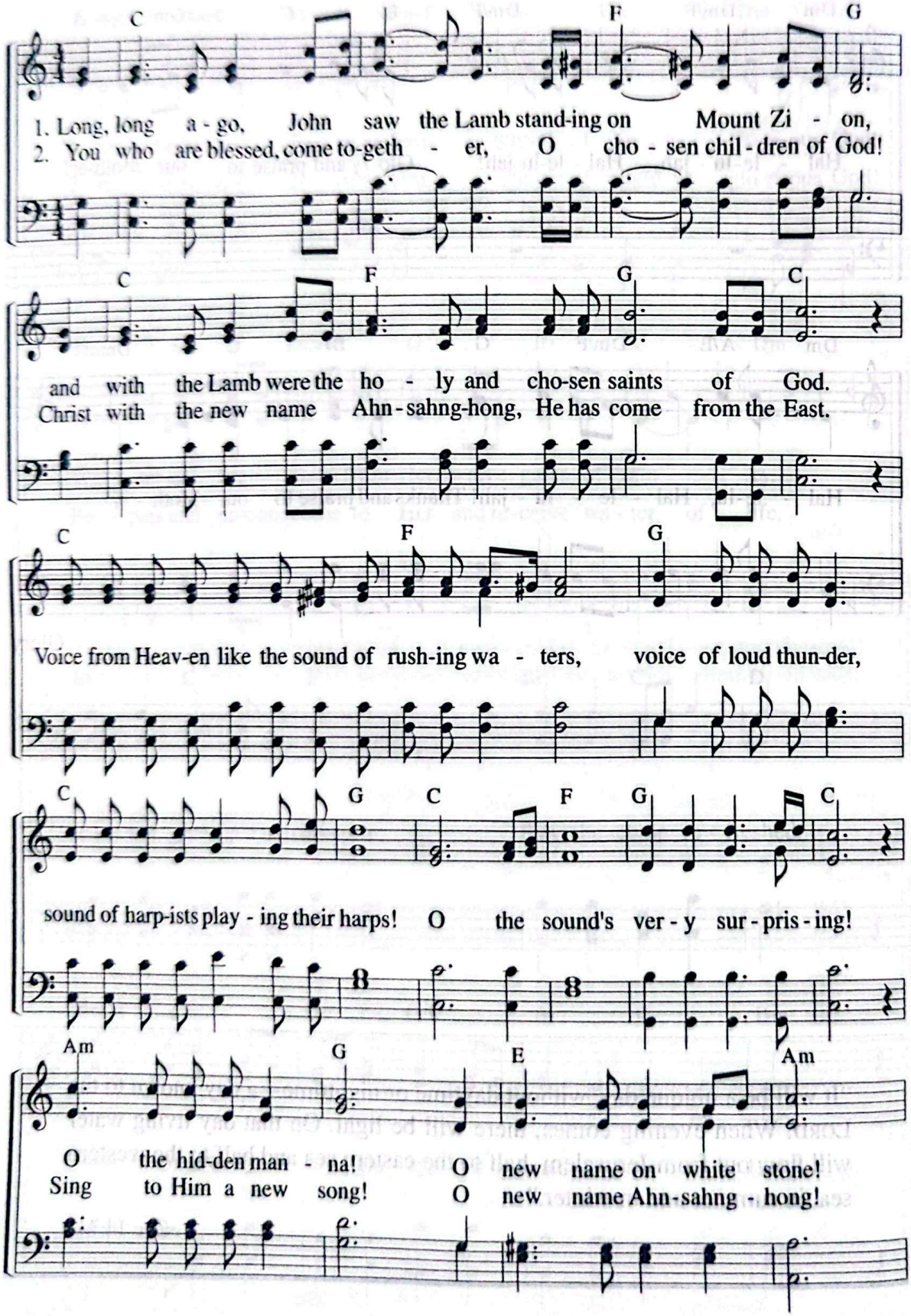

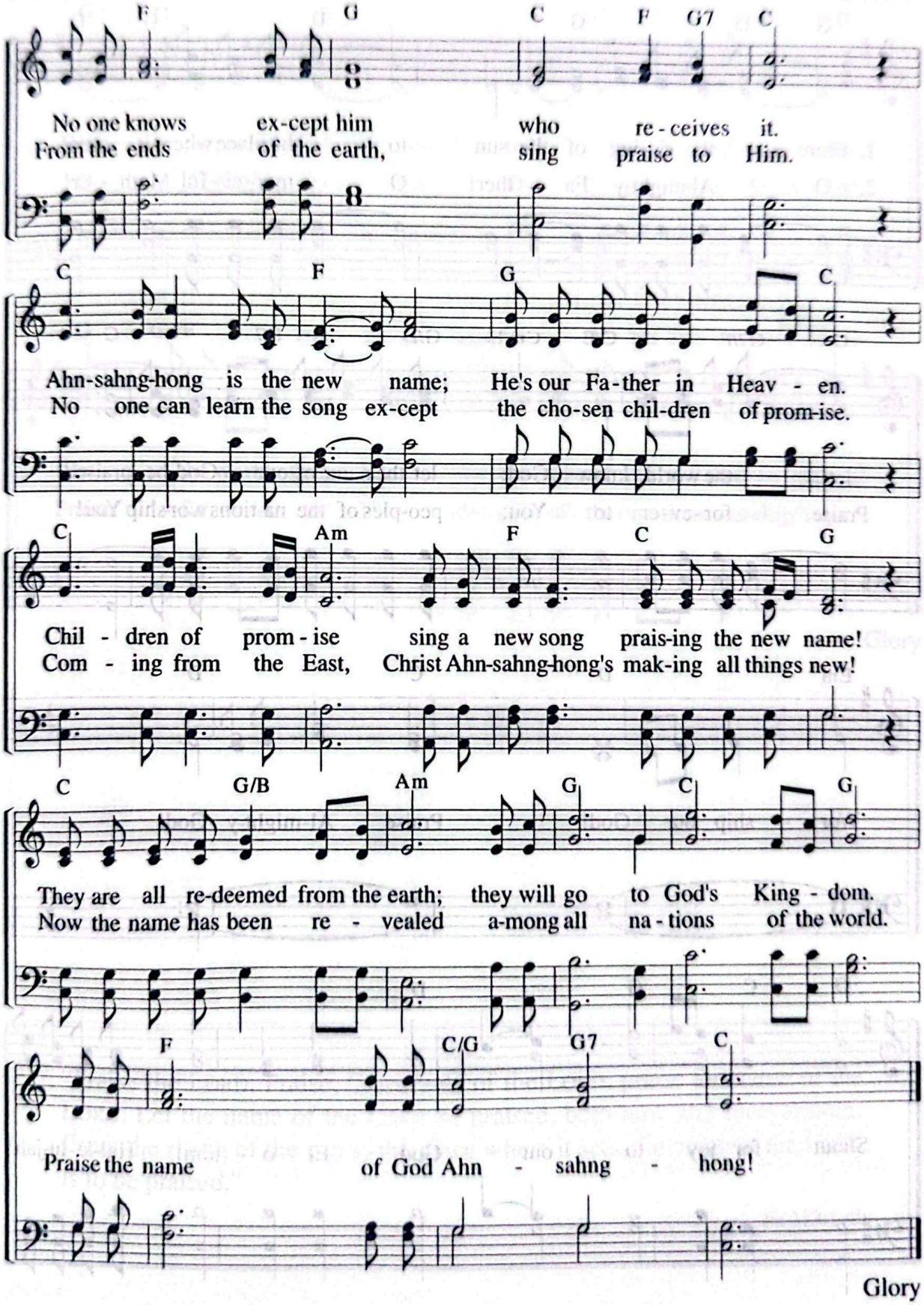
F G C F G7 C
No one knows ex-cept him who re - ceives it.
From the ends of the earth, sing praise to Him.
C F G C
Ahn-sahng-hong is the new name; He's our Fa-ther in Heav - en.
No one can learn the song ex-cept the cho-sen chil-dren of prom-ise.
C Am F C G
Chil - dren of prom - ise sing a new song prais-ing the new name!
Com - ing from the East, Christ Ahn-sahng-hong's mak-ing all things new!
C G/B Am G C G
They are all re-deemed from the earth; they will go to God's King - dom.
Now the name has been re - vealed a-mong all na - tions of the world.
F C/G G7 C
Praise the name of God Ahn - sahng - hong!
Glory

36 From the Rising of the Sun

"From the rising of the sun to the place where it sets, the name of the LORD is to be praised."
(Ps 113:3)

Lyrics by Park Mi-jeong
Music by Park Mi-jeong
7. 10. 1999

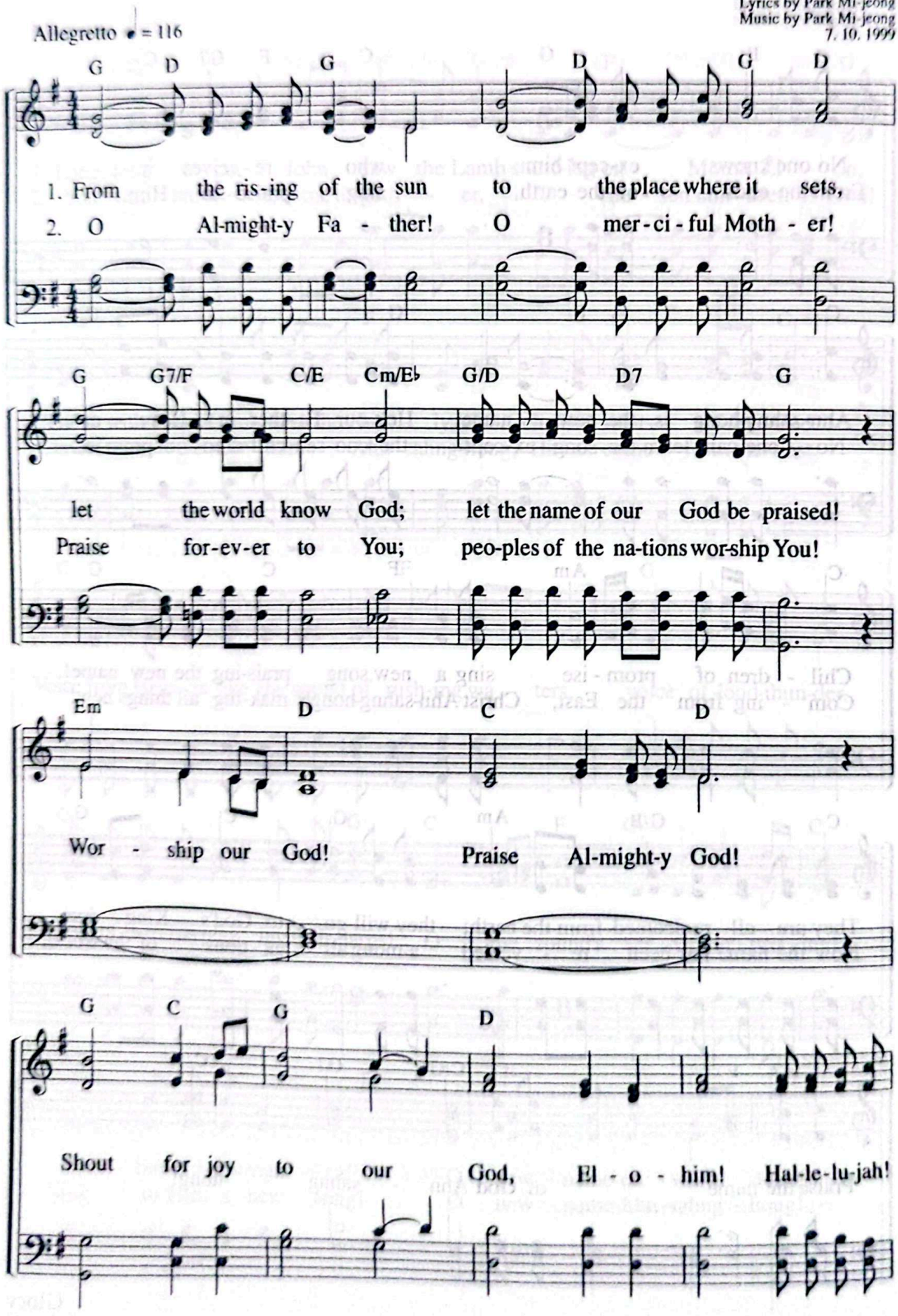

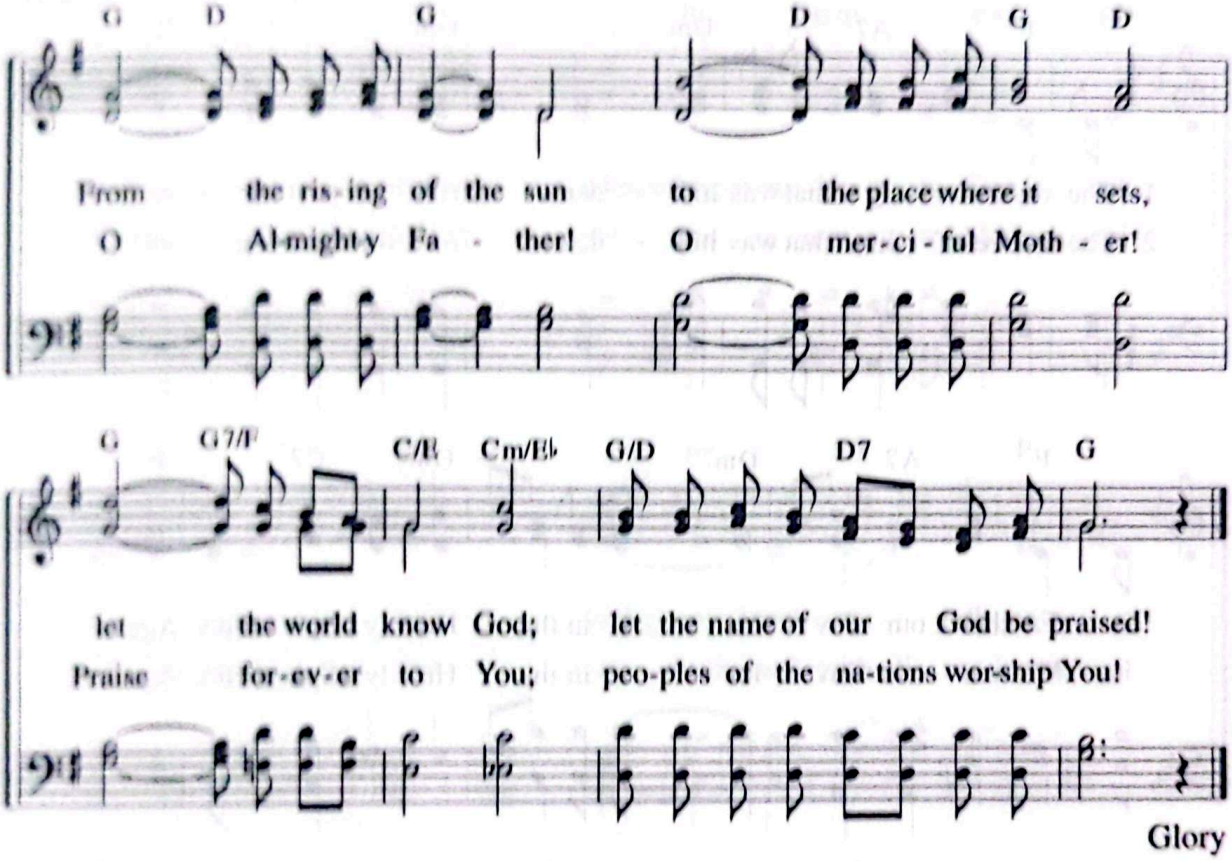

Glory

"Praise the LORD. Praise, O servants of the LORD, praise the name of the LORD. Let the name of the LORD be praised, both now and forevermore. From the rising of the sun to the place where it sets, the name of the LORD is to be praised."

Ps 113:1–3

37 The Mystery That Was Hidden

"The mystery that has been kept hidden for ages and generations . . ."
(Col 1:26)

Lyrics by Joo So-young
Music by Park Eun-hee
9. 29. 2003

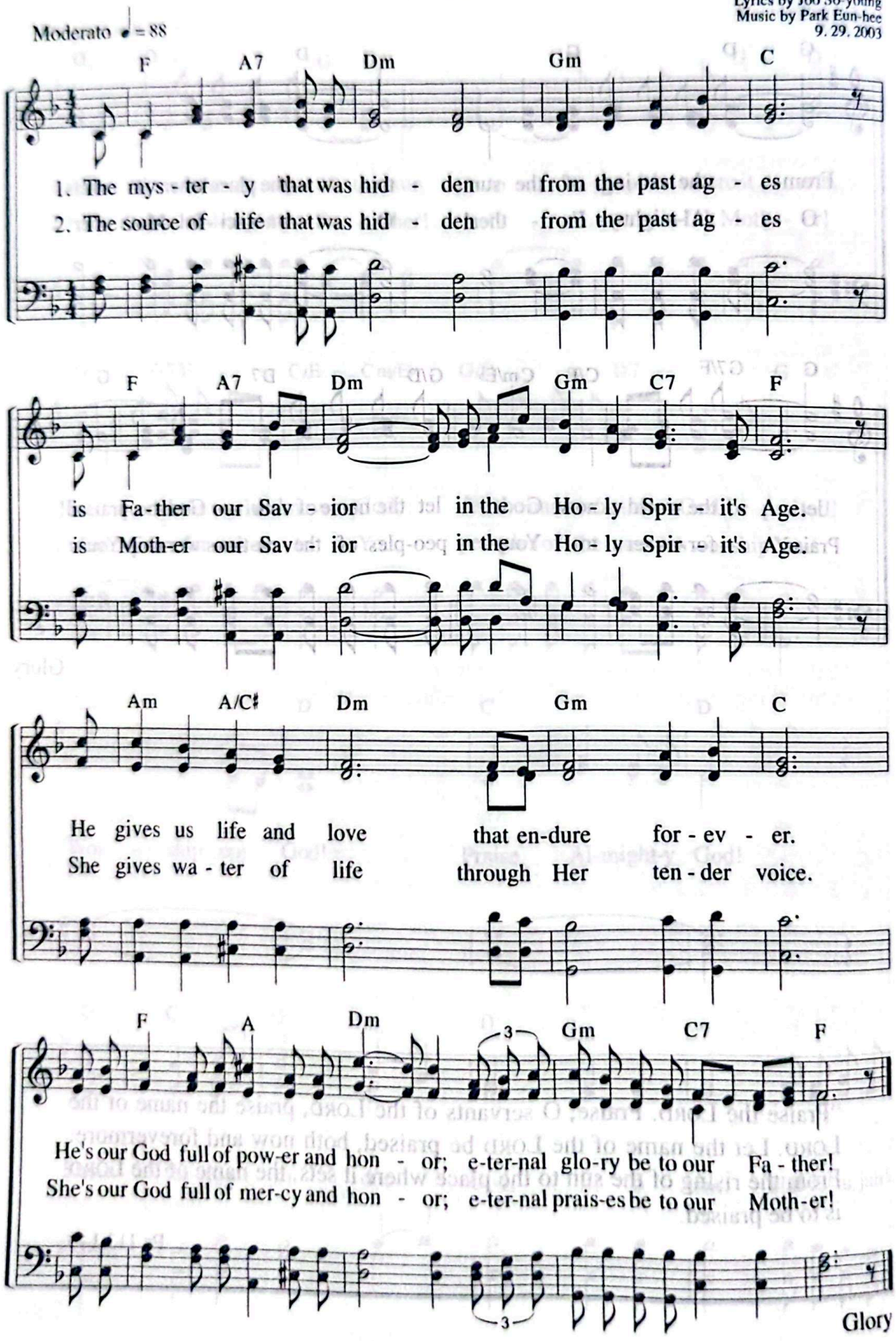

O Holy God Ahnsahnghong

38

"Hear my prayer, O Lord."
(Ps 86:6)

Lyrics by Cho Mun-gyeong
Music by Park Eun-gyeong
12. 15. 2002

Moderato ♩ = 92

F C/G F/A B♭ G/B F/C C

1. O ho - ly God Ahn-sahng-hong, Ho - ly Spir - it!
2. O gra - cious God, Je - ru - sa - lem, my Moth - er!

A Dm B♭ C7 F

I pray to You with my hands to - geth - er.
I sing to You in truth and with all my heart.

F A7/E Dm D/F♯ Gm G7 C

Search me, O God, know my heart, know my thoughts.

A Dm B♭ C7 F

Hear my ear-nest sup - pli - ca - tion; hear me, O Fa - ther!
New Je - ru - sa - lem, my Moth - er, please ac - cept my praise!

Glory

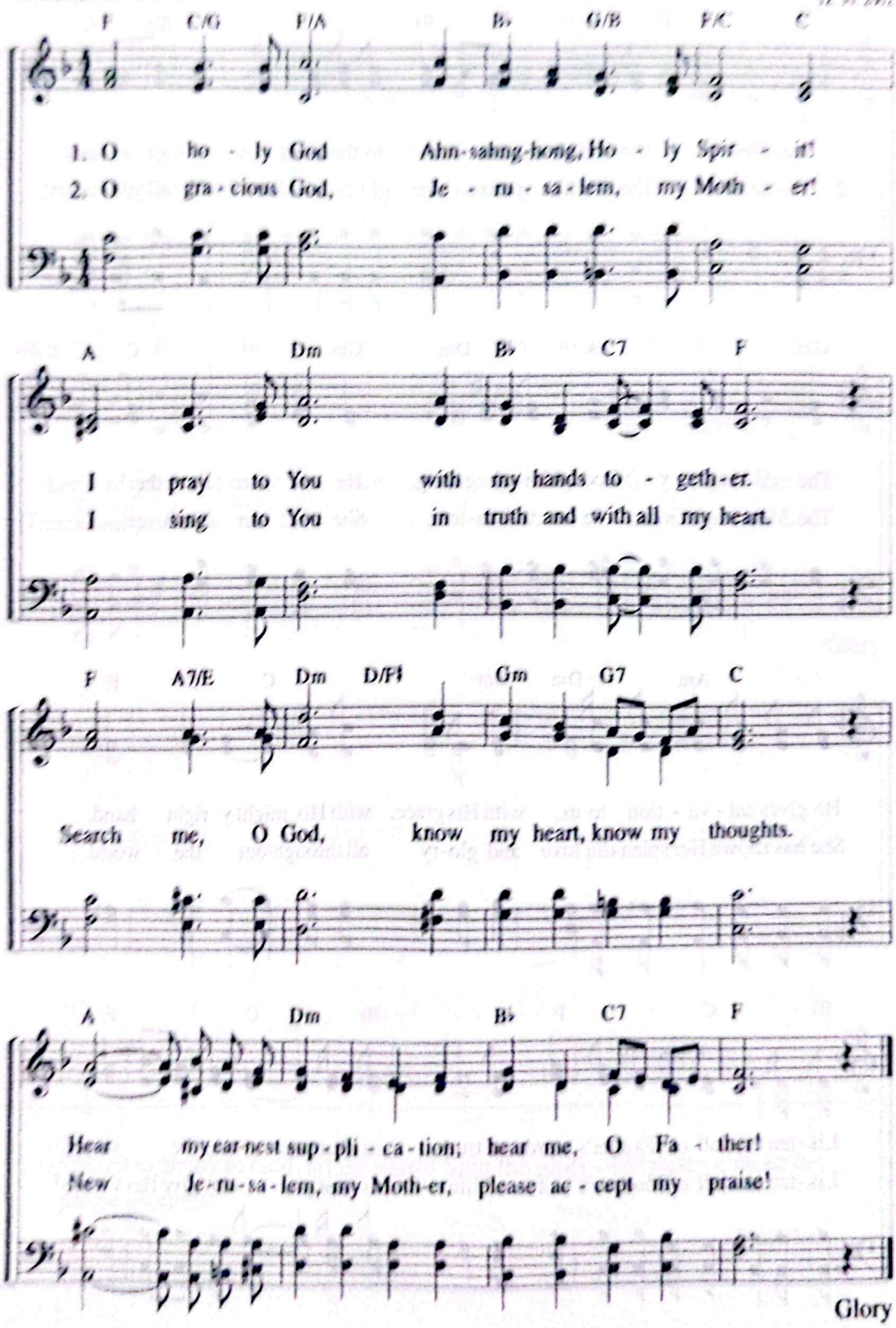

39 Give Ear to the News of Salvation!

"Shout with joy to God, all the earth!"
(Ps 66:1)

Lyrics by Kim Yun-yeong
Music by Gu Se-eun
11. 9. 2006

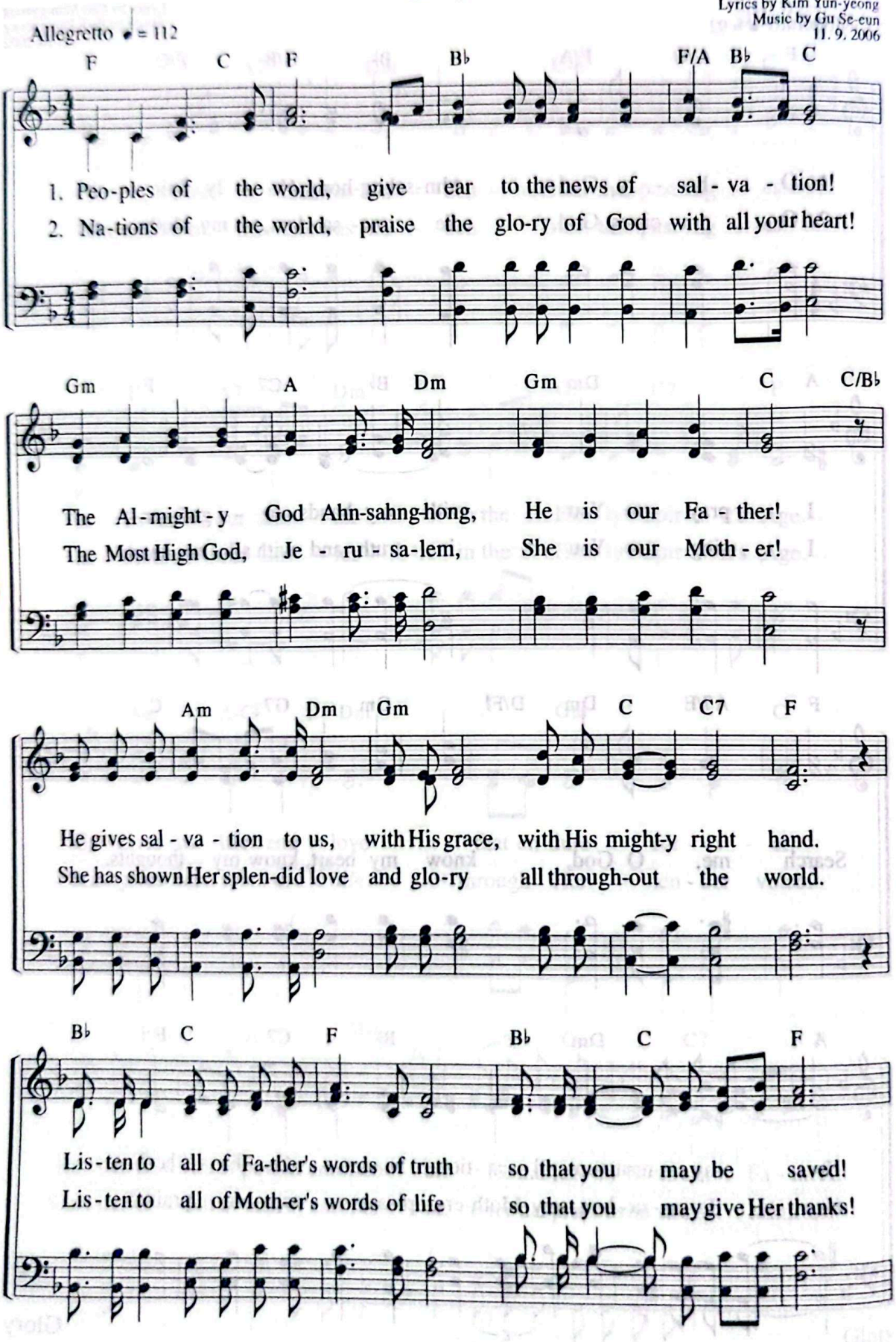

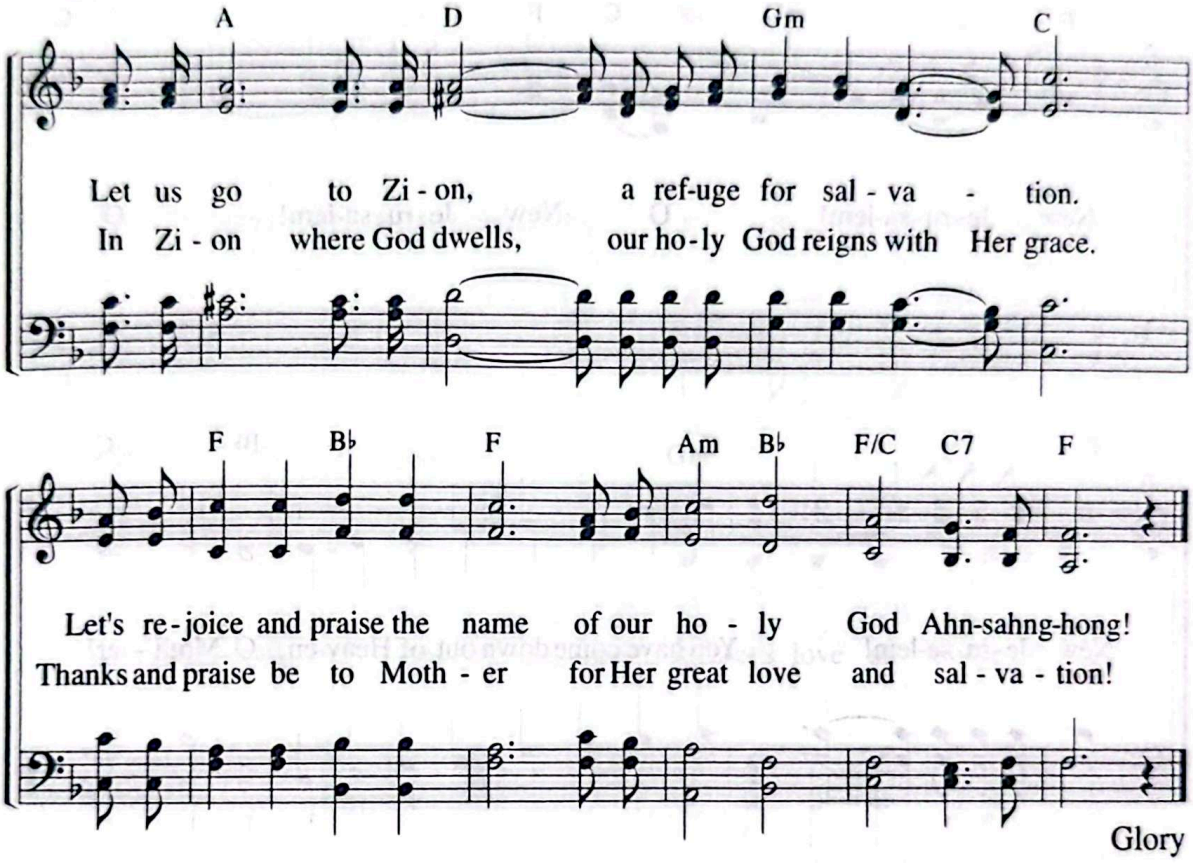

"Shout with joy to God, all the earth! Sing the glory of his name; make his praise glorious!"

Ps 66:1–2

40 The New Jerusalem

"The Holy City, Jerusalem, coming down out of heaven from God . . ."
(Rev 21:10)

Lyrics by Joo So-young
Music by Son Eun-sik
9. 26. 2000

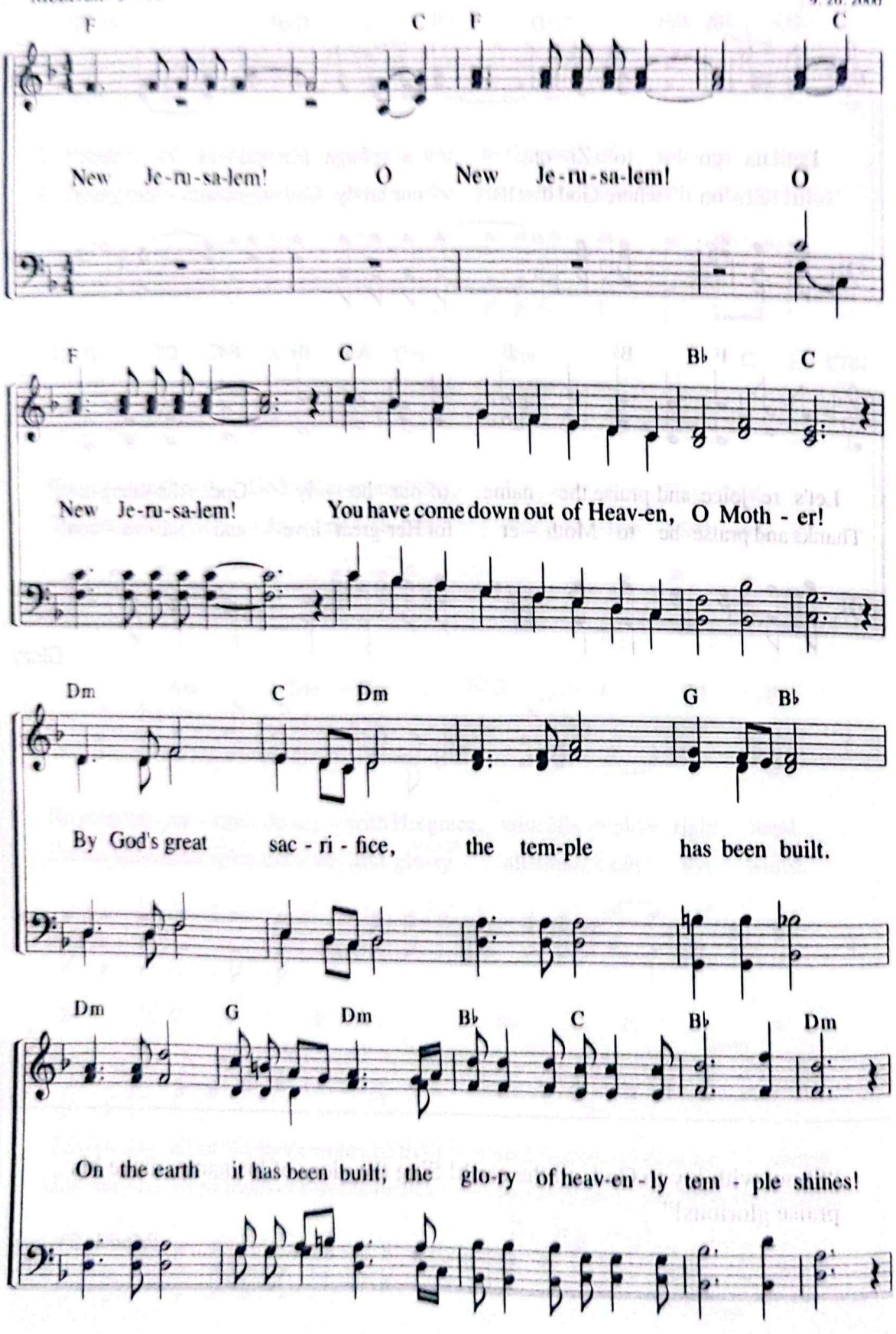

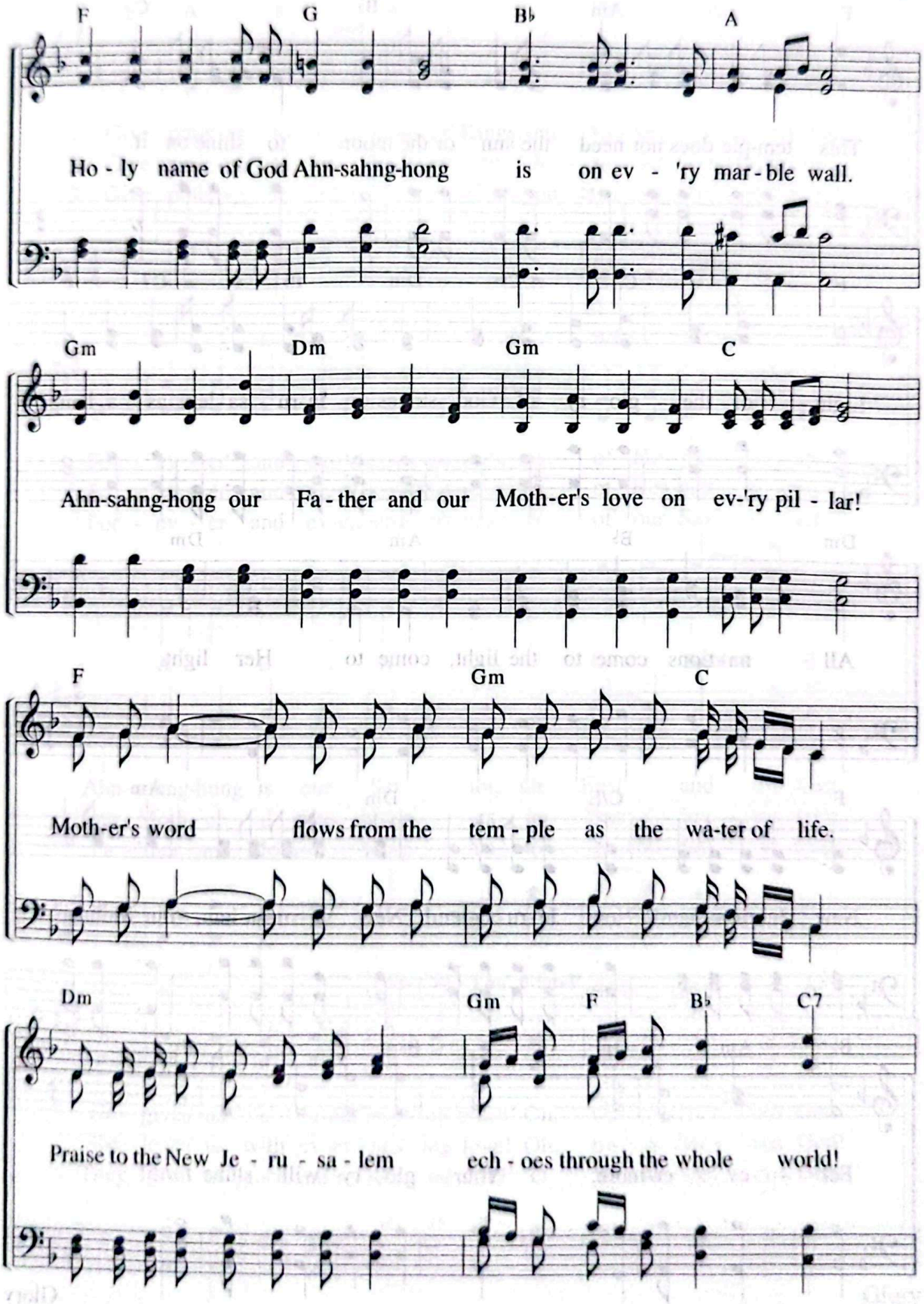
F G B♭ A
Ho - ly name of God Ahn-sahng-hong is on ev - 'ry mar - ble wall.
Gm Dm Gm C
Ahn-sahng-hong our Fa - ther and our Moth-er's love on ev-'ry pil - lar!
F Gm C
Moth-er's word flows from the tem - ple as the wa-ter of life.
Dm Gm F B♭ C7
Praise to the New Je - ru - sa - lem ech - oes through the whole world!

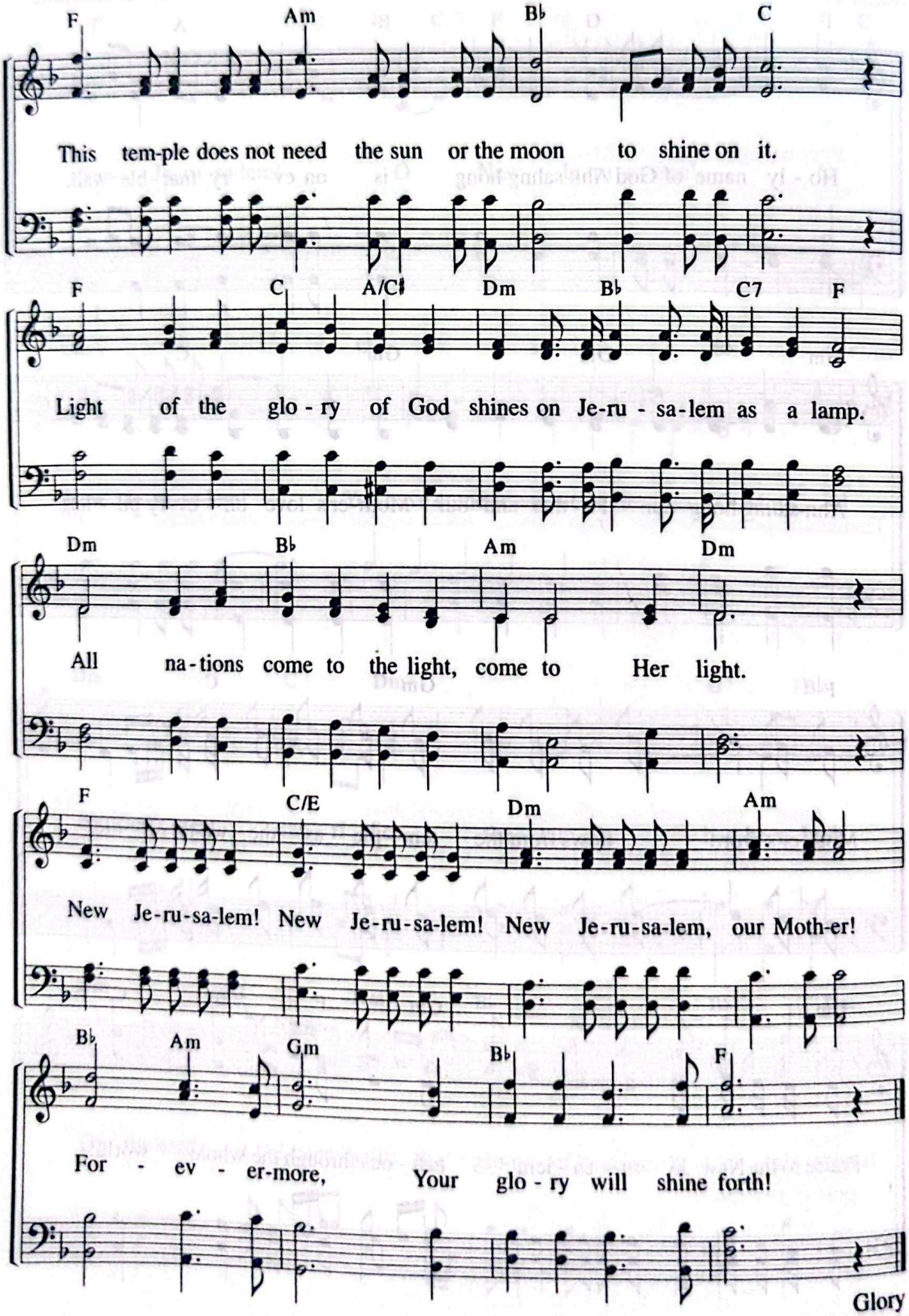
F Am B♭ C
This tem-ple does not need the sun or the moon to shine on it.
F C A/C♯ Dm B♭ C7 F
Light of the glo - ry of God shines on Je-ru - sa-lem as a lamp.
Dm B♭ Am Dm
All na-tions come to the light, come to Her light.
F C/E Dm Am
New Je-ru-sa-lem! New Je-ru-sa-lem! New Je-ru-sa-lem, our Moth-er!
B♭ Am Gm B♭ F
For - ev - er-more, Your glo - ry will shine forth!
Glory

Give Praises to the King of Kings

"I am the Alpha and the Omega, the First and the Last, the Beginning and the End."
(Rev 22:13)

Lyrics by Park Eun-mi
Music by Park Eun-hee
9. 26. 2003

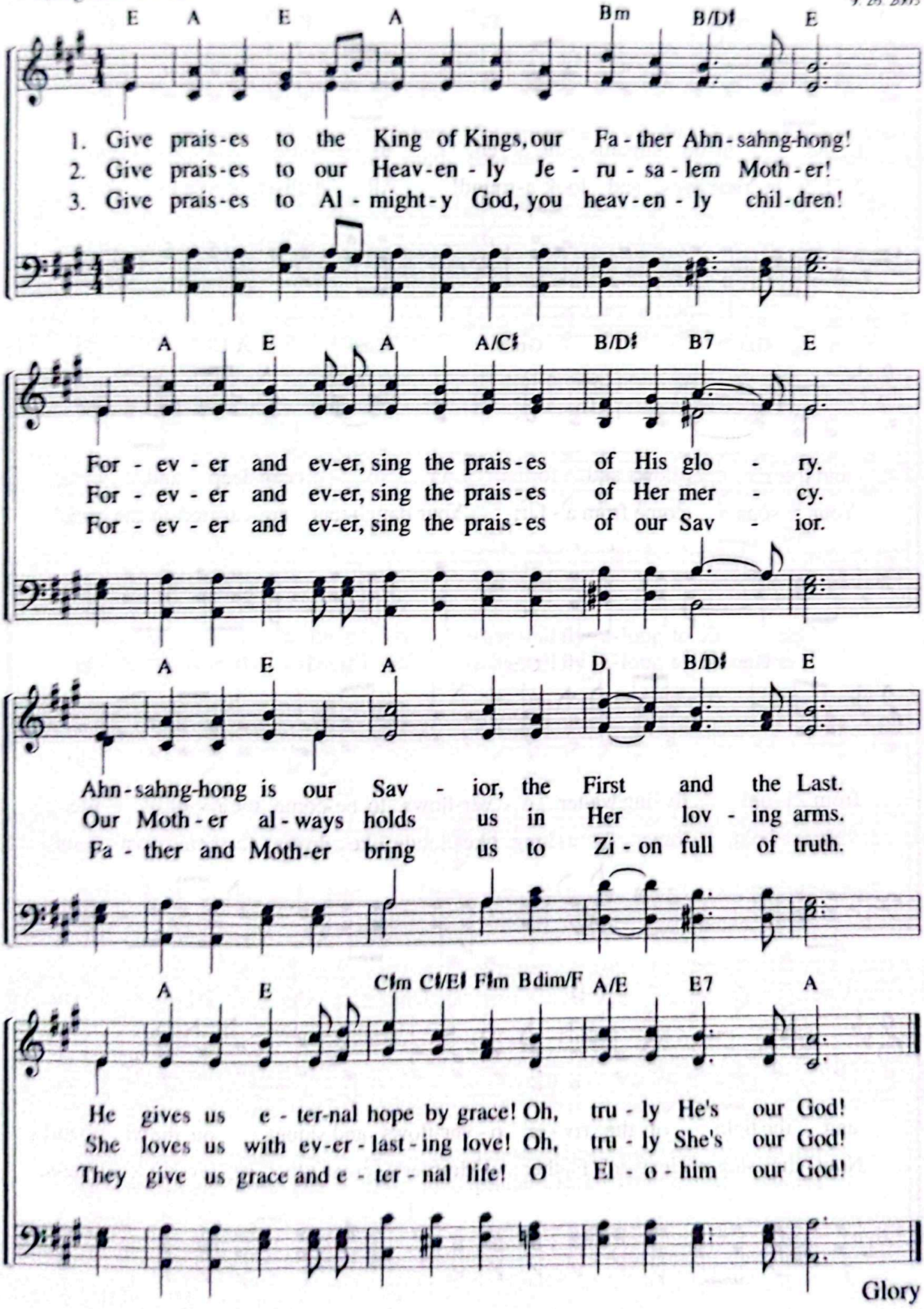

42 As Little Streams Gather

"Lift up your eyes and look about you: All assemble and come to you."
(Isa 60:4)

Lyrics by Lee Gyu-cheon
Music by Lee Gyu-cheon
7. 5. 1995

Moderato ♩ = 88

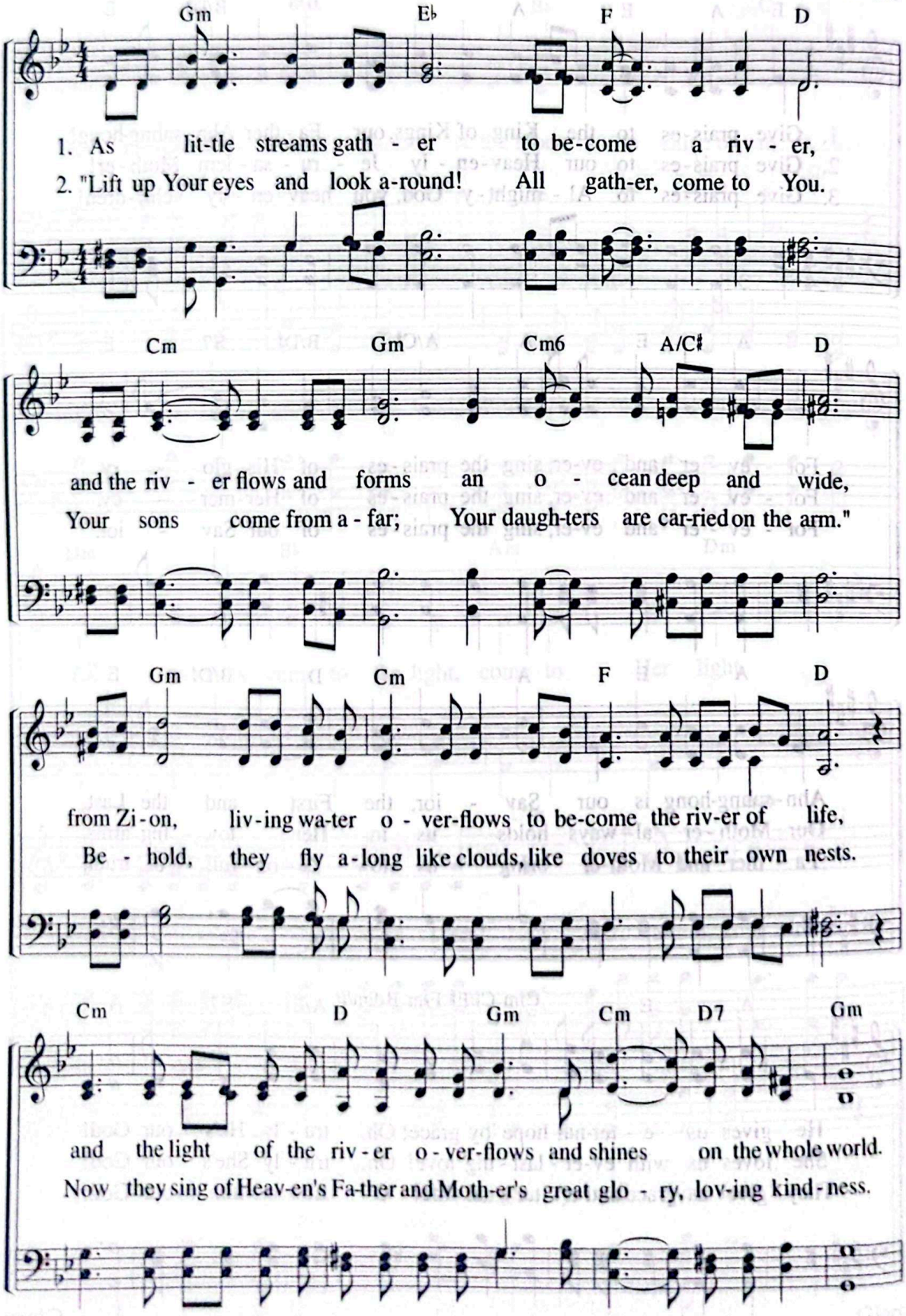

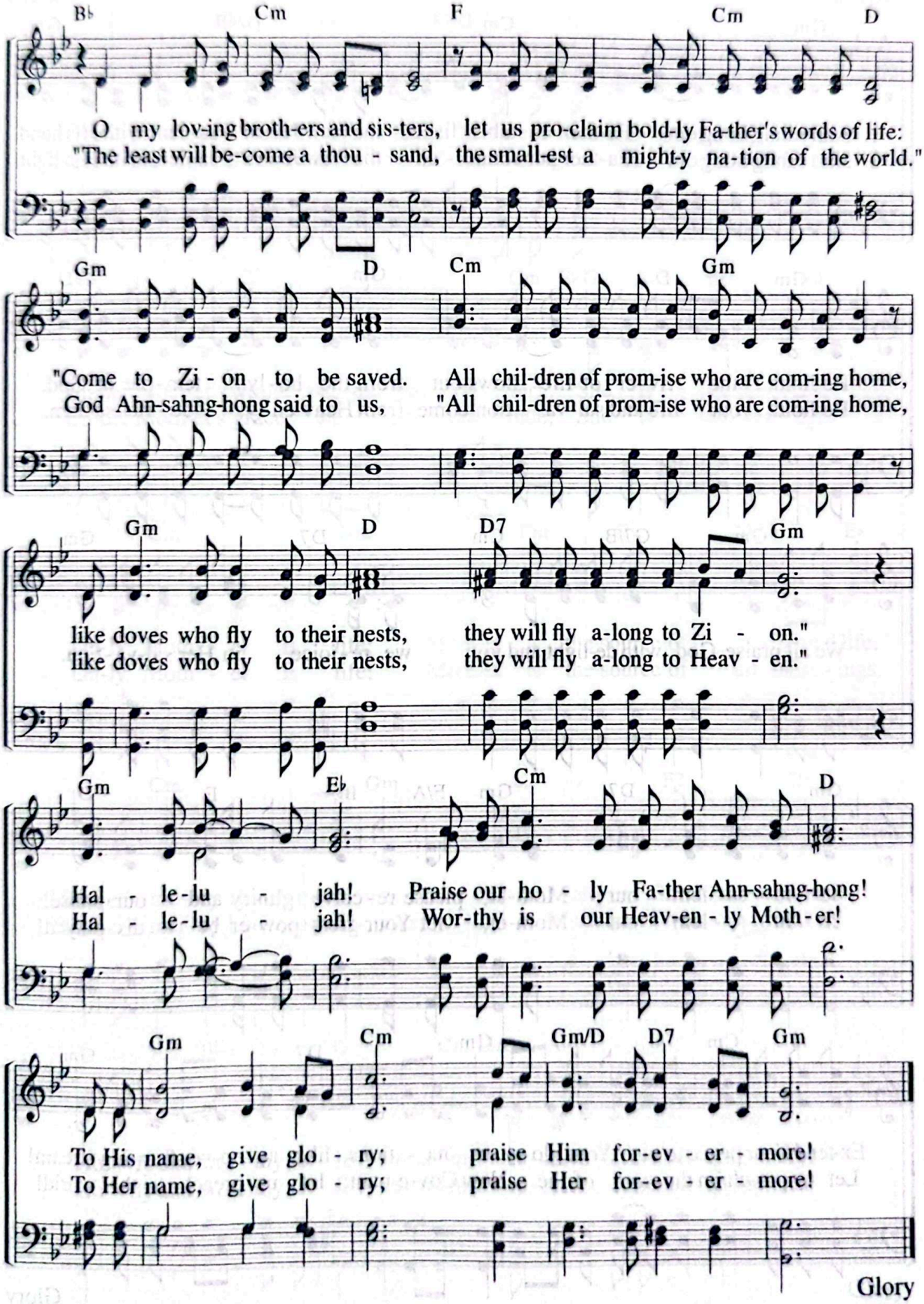
B♭ Cm F Cm D
O my lov-ing broth-ers and sis-ters, let us pro-claim bold-ly Fa-ther's words of life:
"The least will be-come a thou - sand, the small-est a might-y na-tion of the world."
Gm D Cm Gm
"Come to Zi - on to be saved. All chil-dren of prom-ise who are com-ing home,
God Ahn-sahng-hong said to us, "All chil-dren of prom-ise who are com-ing home,
Gm D D7 Gm
like doves who fly to their nests, they will fly a-long to Zi - on."
like doves who fly to their nests, they will fly a-long to Heav - en."
Gm E♭ Cm D
Hal - le-lu - jah! Praise our ho - ly Fa-ther Ahn-sahng-hong!
Hal - le-lu - jah! Wor-thy is our Heav-en - ly Moth-er!
Gm Cm Gm/D D7 Gm
To His name, give glo - ry; praise Him for-ev - er - more!
To Her name, give glo - ry; praise Her for-ev - er - more!
Glory

43 God's Mighty Hand

"I will extend peace to her like a river . . . like a flooding stream."
(Isa 66:12)

Lyrics by Woo Min-gyeong
Music by Park Eun-hee
7. 20. 1999

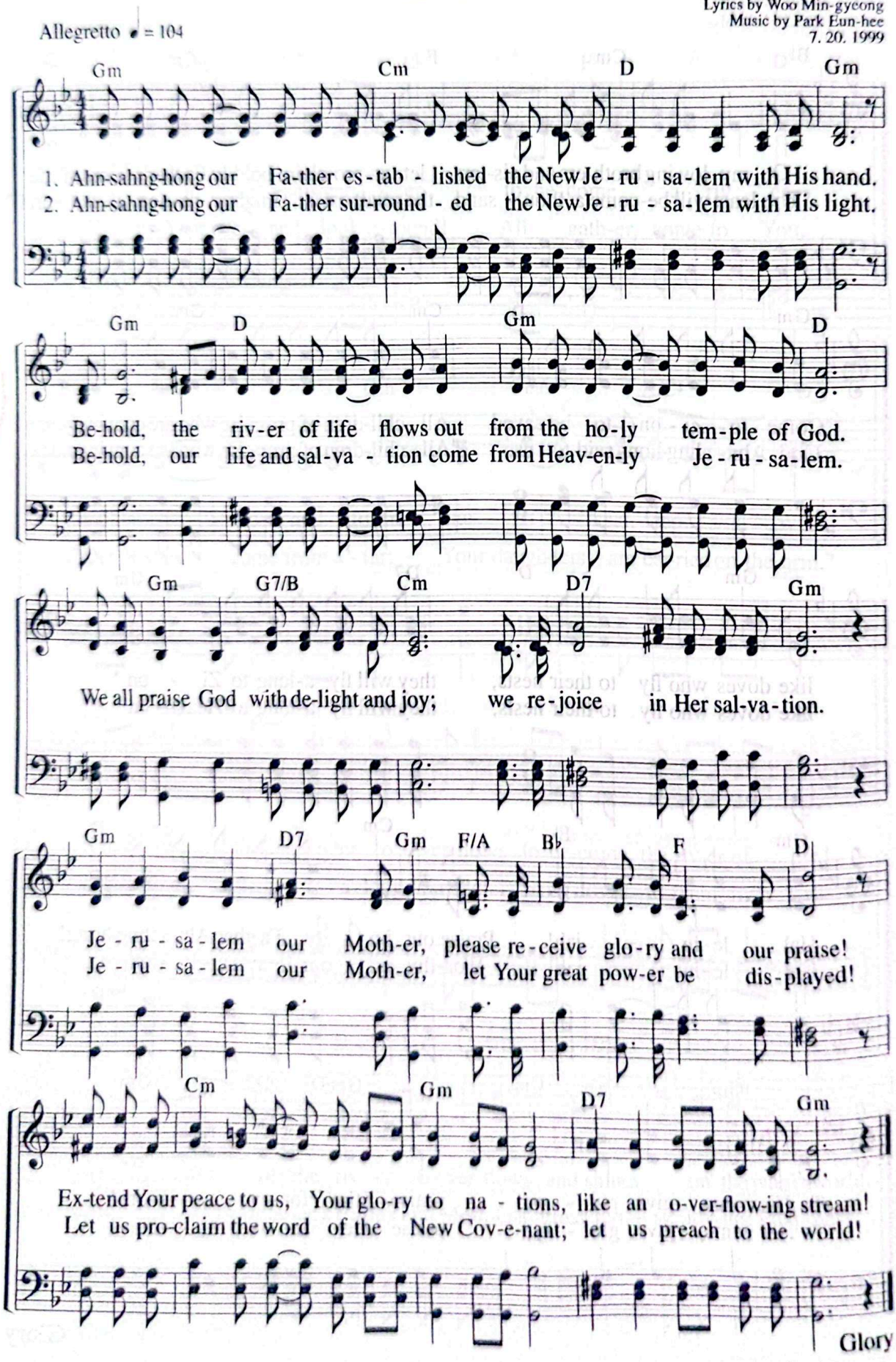

How Precious Is Our Mother's Love! 44

"How priceless is your unfailing love!"
(Ps 36:7)

Lyrics by Seong Jeong-suk
Music by Jeong Gi-hun
10. 8. 2007

Moderato ♩ = 84

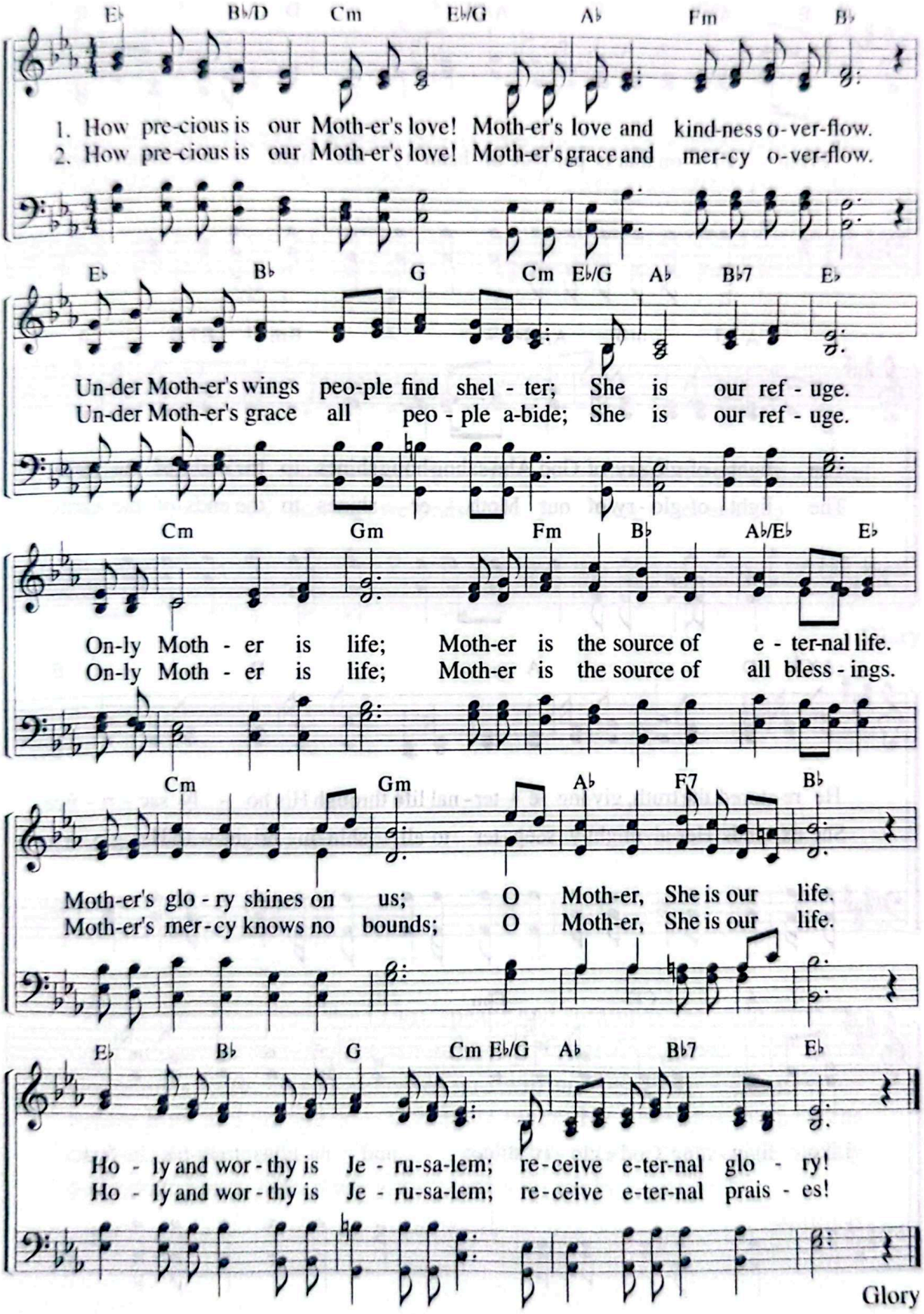

45 From Zion, God Shines Forth

"From Zion, perfect in beauty, God shines forth."
(Ps 50:2)

Lyrics by Kim Jeom-deok
Music by Kim Jeom-deok
4. 5. 2007

Allegretto ♩ = 112

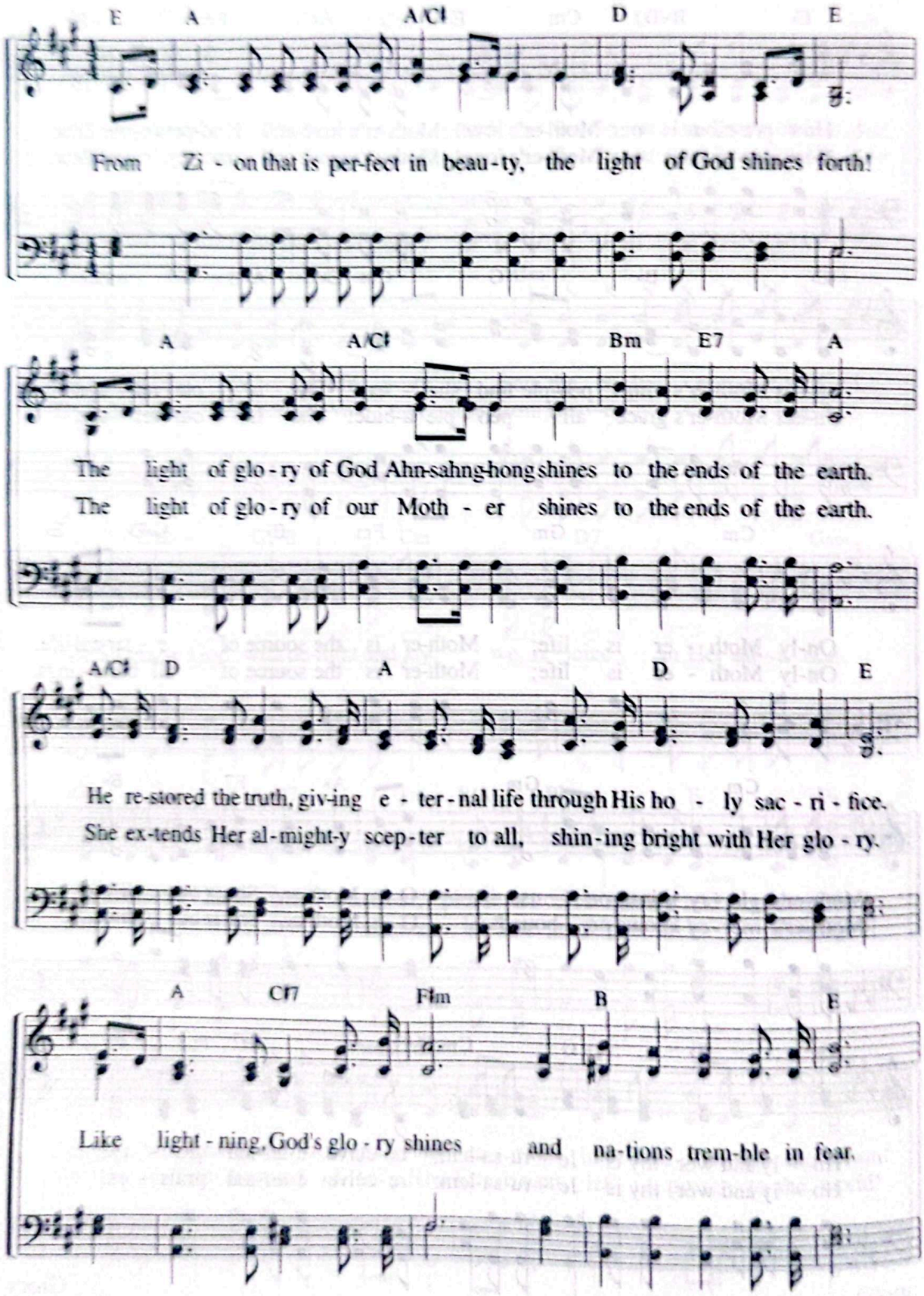

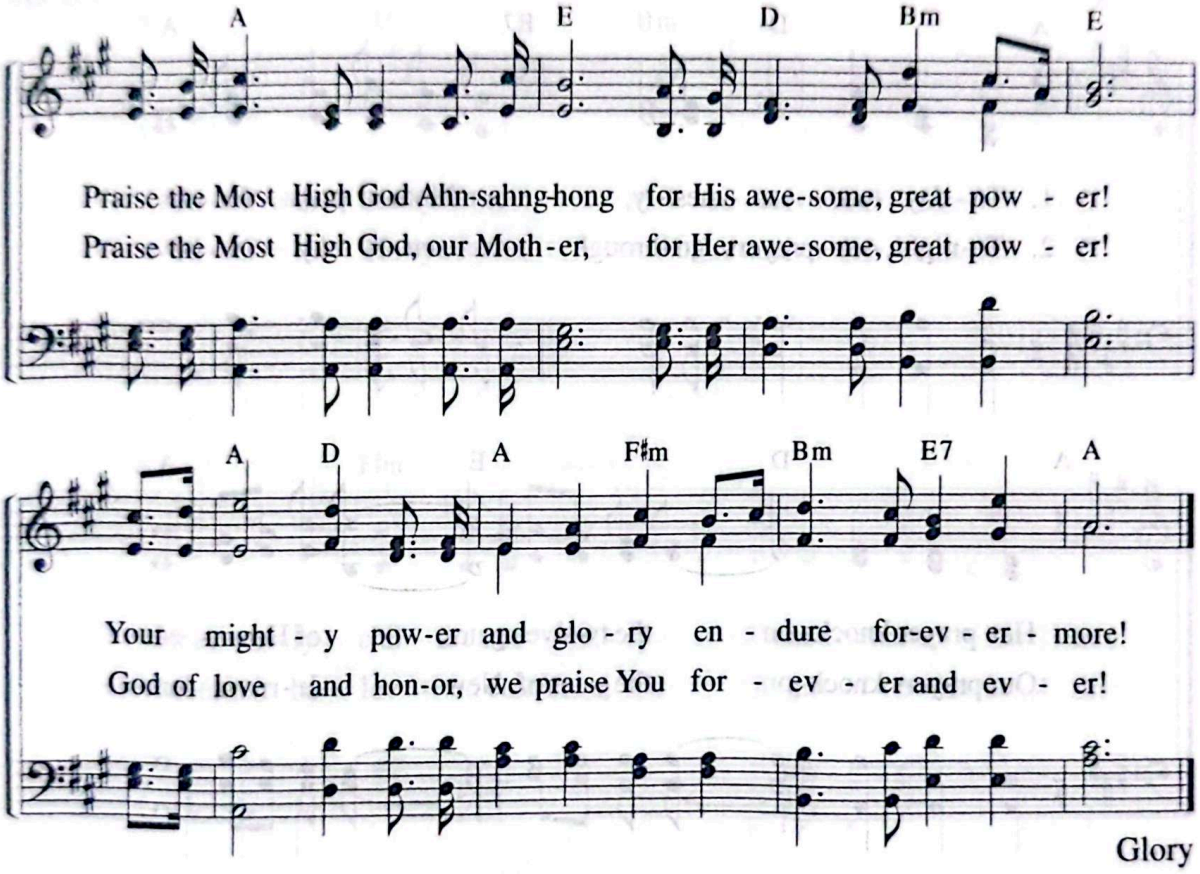

"The Mighty One, God, the LORD, speaks and summons the earth from the rising of the sun to the place where it sets. From Zion, perfect in beauty, God shines forth. Our God comes and will not be silent; a fire devours before him, and around him a tempest rages. He summons the heavens above, and the earth, that he may judge his people: 'Gather to me my consecrated ones, who made a covenant with me by sacrifice.'"

Ps 50:1–5

46 Receive the Holy Spirit

"He breathed on them and said, 'Receive the Holy Spirit.' "
(Jn 20:22)

Lyrics by Min Hye-jeong
Music by Han Eun-ju
6. 15. 2002

Allegretto ♩ = 108

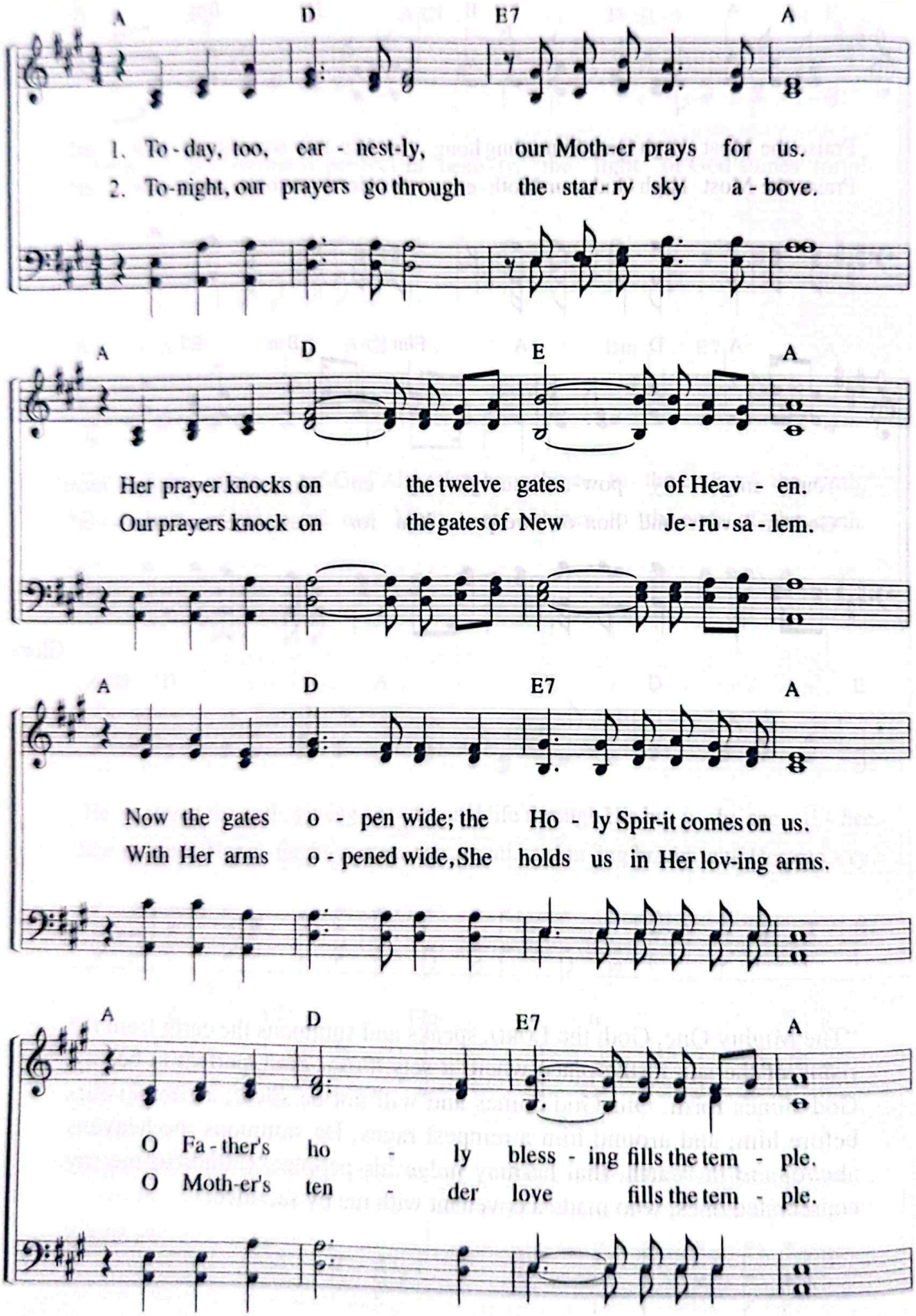

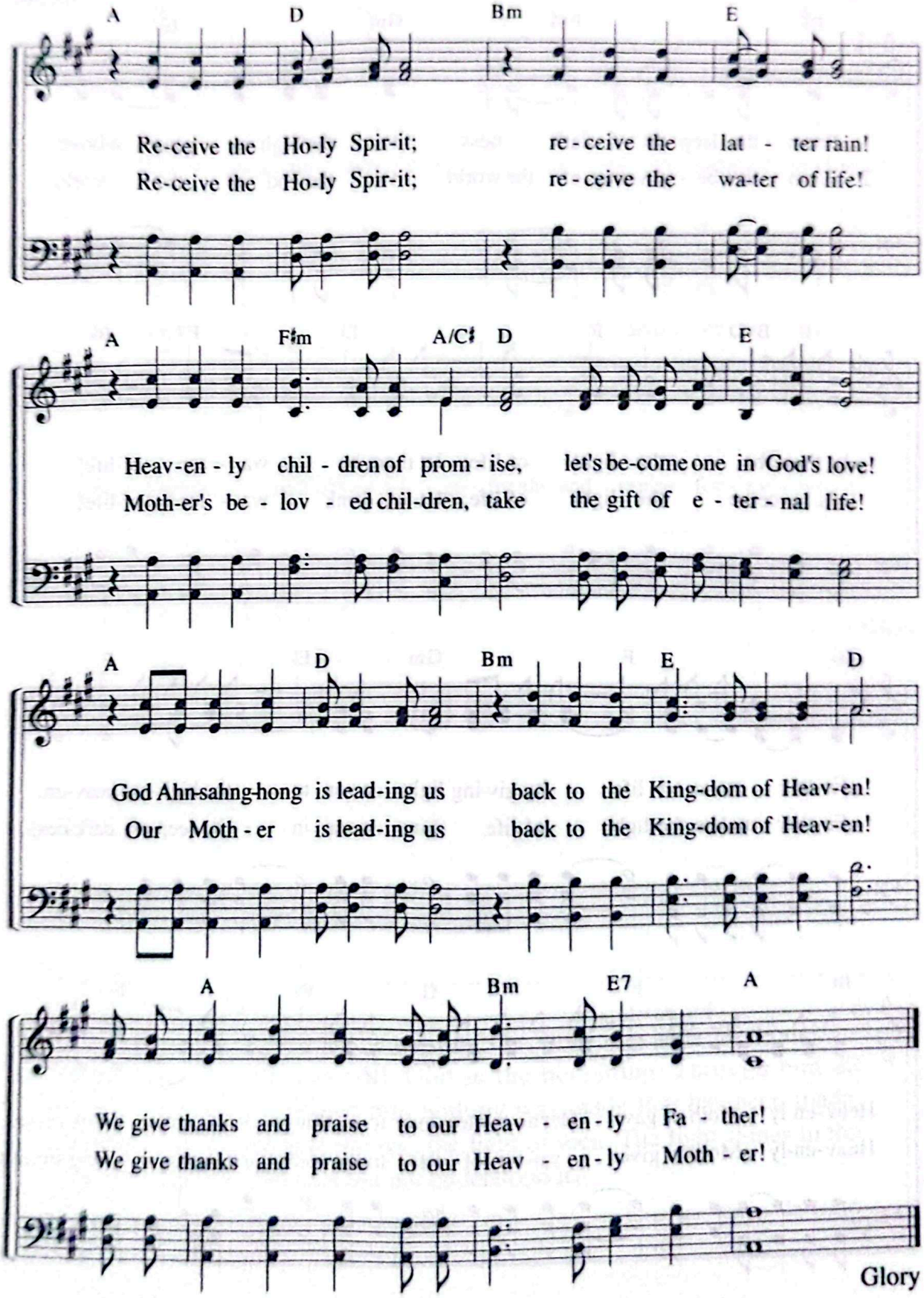
A D Bm E
Re-ceive the Ho-ly Spir-it; re-ceive the lat - ter rain!
Re-ceive the Ho-ly Spir-it; re-ceive the wa-ter of life!
A F♯m A/C♯ D E
Heav-en - ly chil - dren of prom - ise, let's be-come one in God's love!
Moth-er's be - lov - ed chil-dren, take the gift of e - ter - nal life!
A D Bm E D
God Ahn-sahng-hong is lead-ing us back to the King-dom of Heav-en!
Our Moth - er is lead-ing us back to the King-dom of Heav-en!
A Bm E7 A
We give thanks and praise to our Heav - en - ly Fa - ther!
We give thanks and praise to our Heav - en - ly Moth - er!
Glory

47 To the High Expanse Above

"In him was life, and that life was the light of men."
(Jn 1:4)

Lyrics by Kim Nam-hoe
Music by Kim Jeong-il
1. 1. 2000

Allegretto ♩ = 104

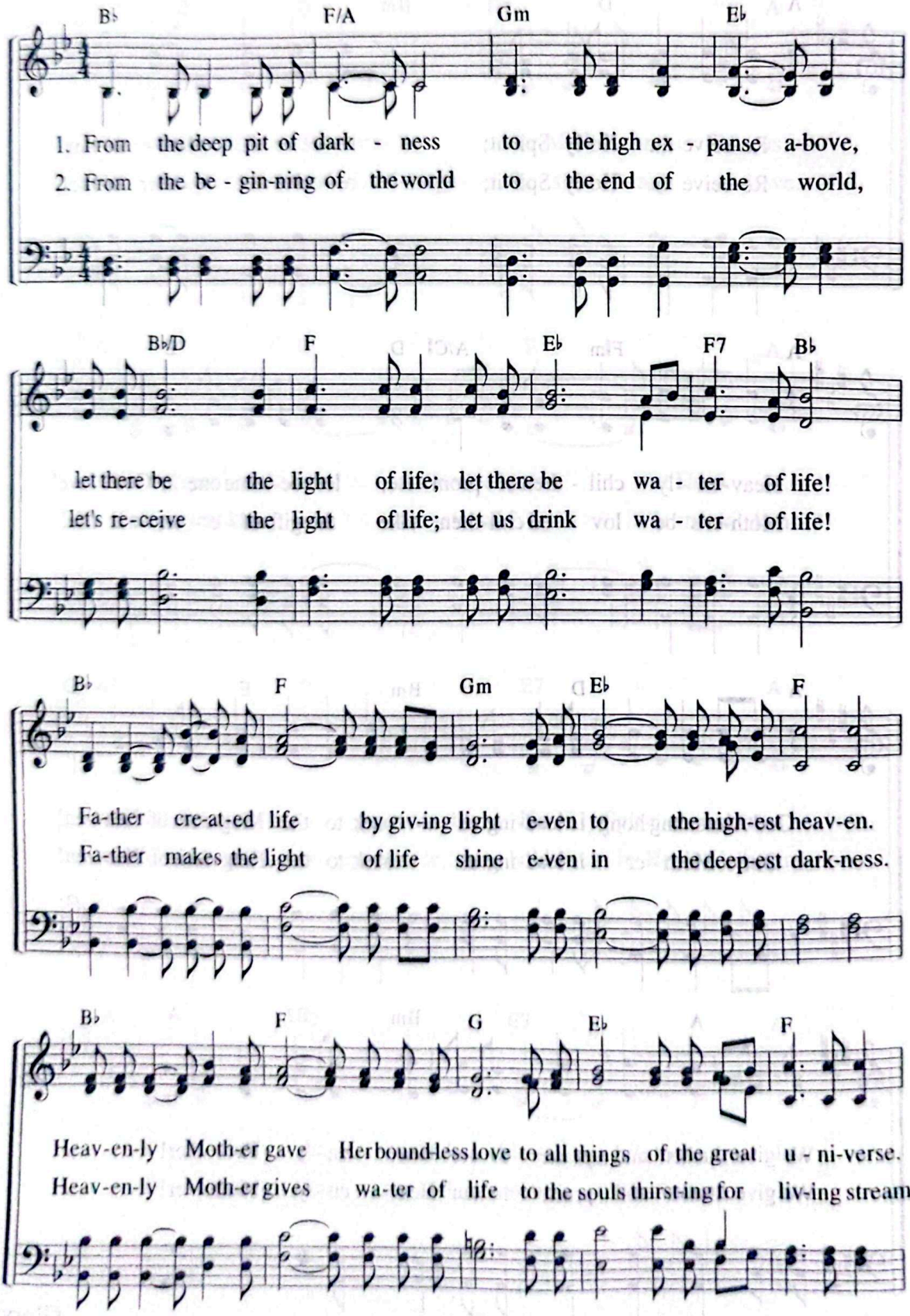

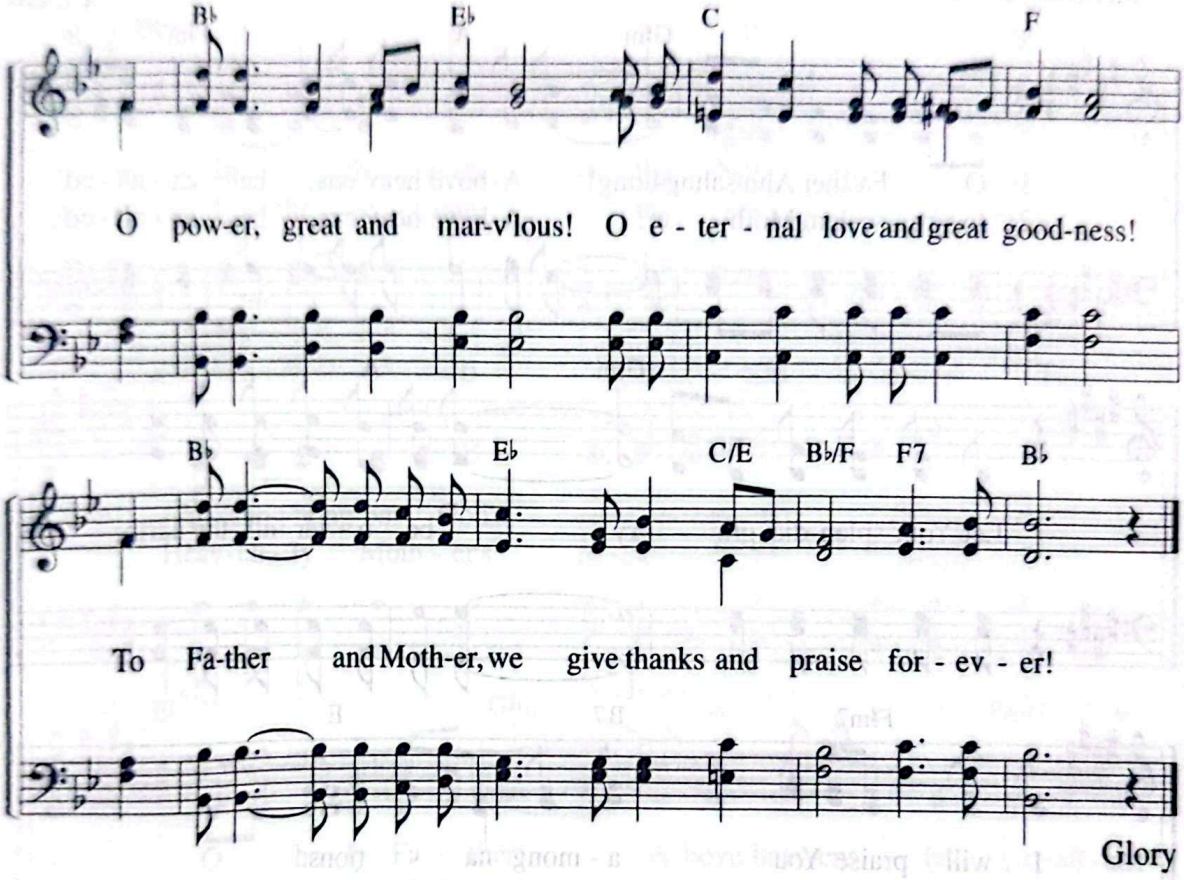

"In the beginning was the Word, and the Word was with God, and the Word was God. He was with God in the beginning. Through him all things were made; without him nothing was made that has been made. In him was life, and that life was the light of men. The light shines in the darkness, but the darkness has not understood it."

Jn 1:1–5

48 O Father Ahnsahnghong, Be Exalted!

"Be exalted, O God, above the heavens."
(Ps 108:5)

Lyrics by Joo So-young
Music by Park Eun-hee
8. 7. 2003

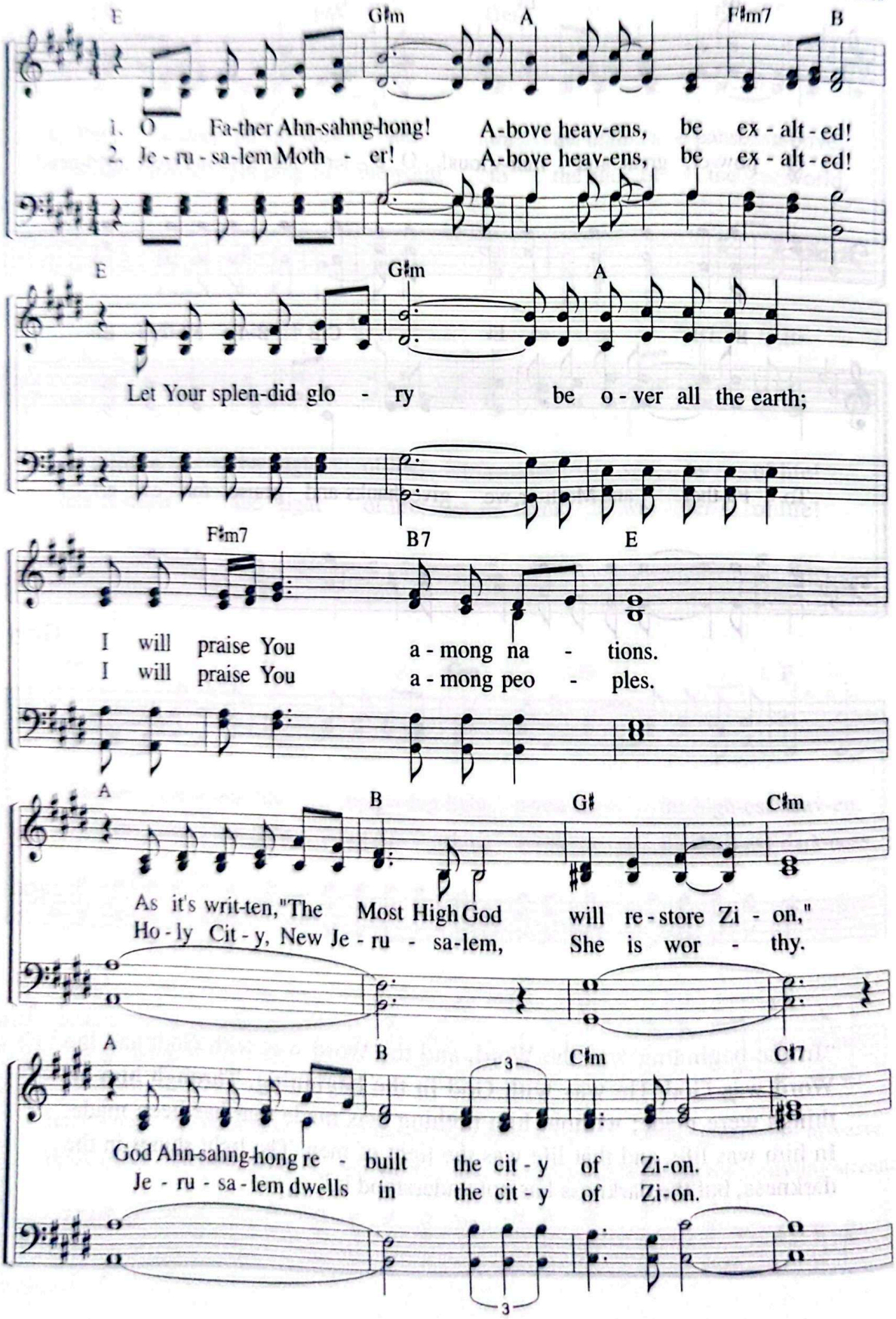

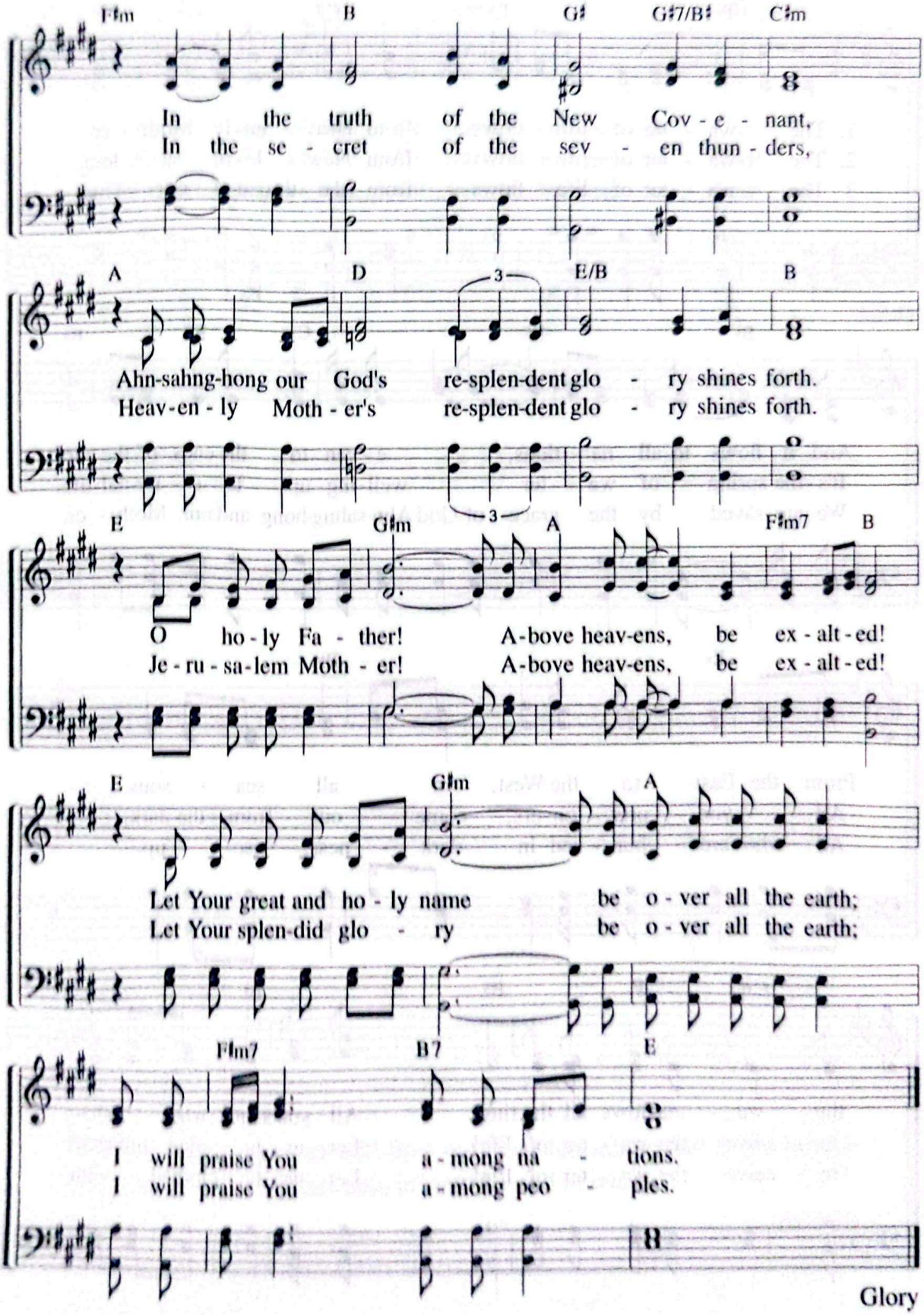
F♯m B G♯ G♯7/B♯ C♯m
In the truth of the New Cov - e - nant,
In the se - cret of the sev - en thun - ders,
A D E/B B
Ahn-sahng-hong our God's re-splen-dent glo - ry shines forth.
Heav-en - ly Moth - er's re-splen-dent glo - ry shines forth.
E G♯m A F♯m7 B
O ho - ly Fa - ther! A-bove heav-ens, be ex - alt - ed!
Je - ru - sa - lem Moth - er! A-bove heav-ens, be ex - alt - ed!
E G♯m A
Let Your great and ho - ly name be o - ver all the earth;
Let Your splen-did glo - ry be o - ver all the earth;
F♯m7 B7 E
I will praise You a - mong na - tions.
I will praise You a - mong peo - ples.
Glory

49 Water of Life From Heavenly Mother

"On that day living water will flow out from Jerusalem."
(Zec 14:8)

Lyrics by Doh Young-suk
Music by Doh Young-suk
1. 1. 2008

Allegretto ♩ = 104

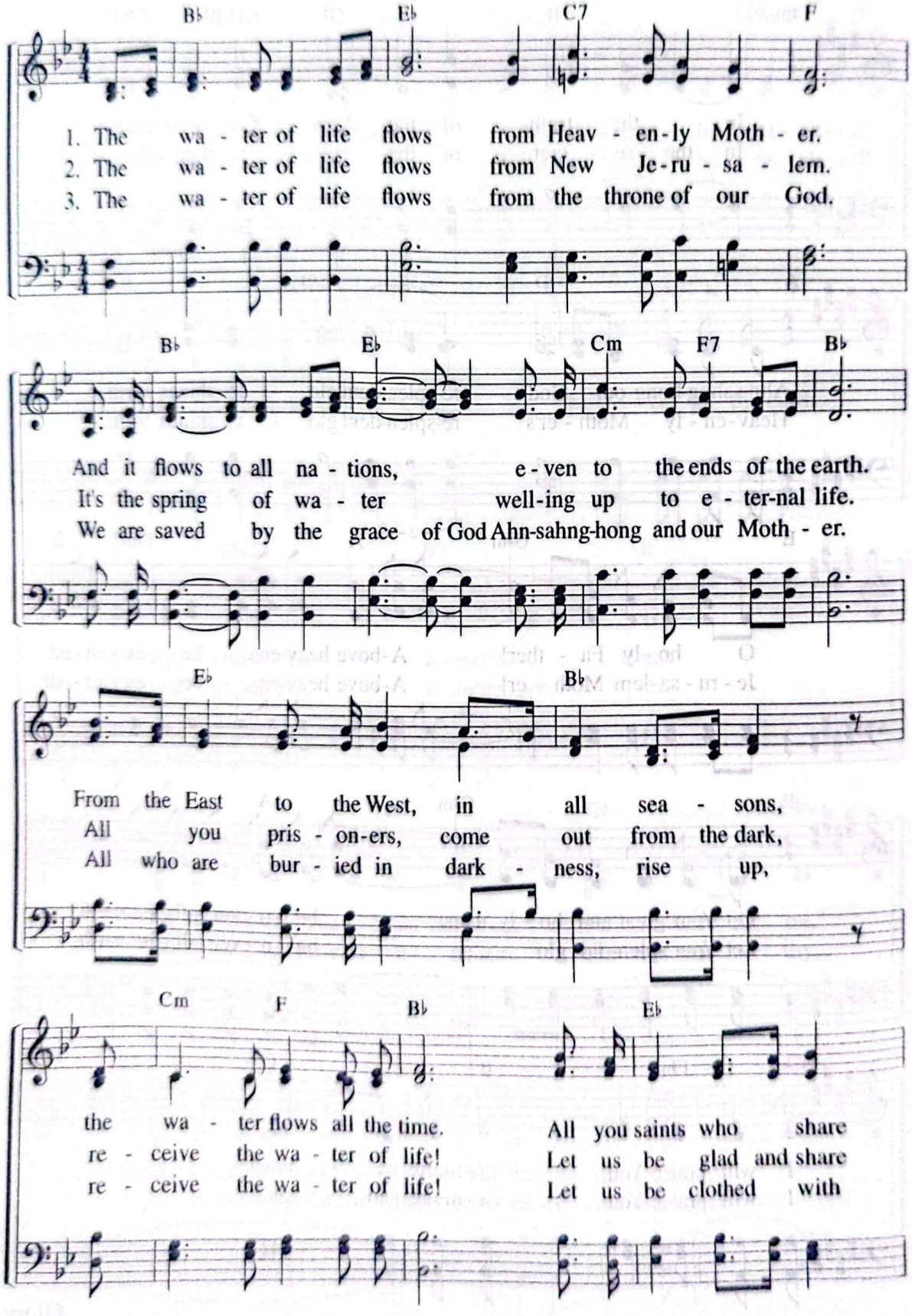

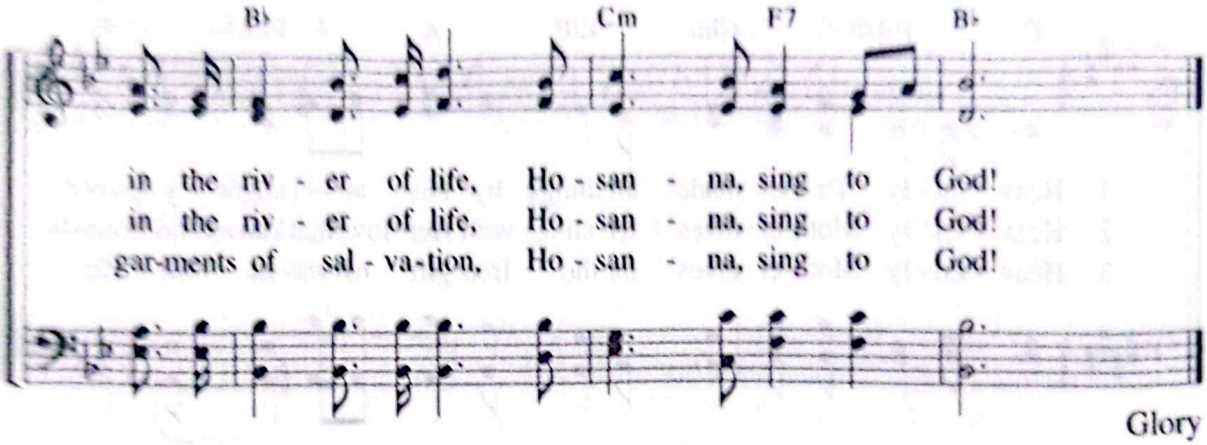

Glory

"On that day living water will flow out from Jerusalem, half to the eastern sea and half to the western sea, in summer and in winter."

Zec 14:8

50 Heavenly Father Made All Things

"I am making everything new!"
(Rev 21:5)

Andantino ♩ = 80

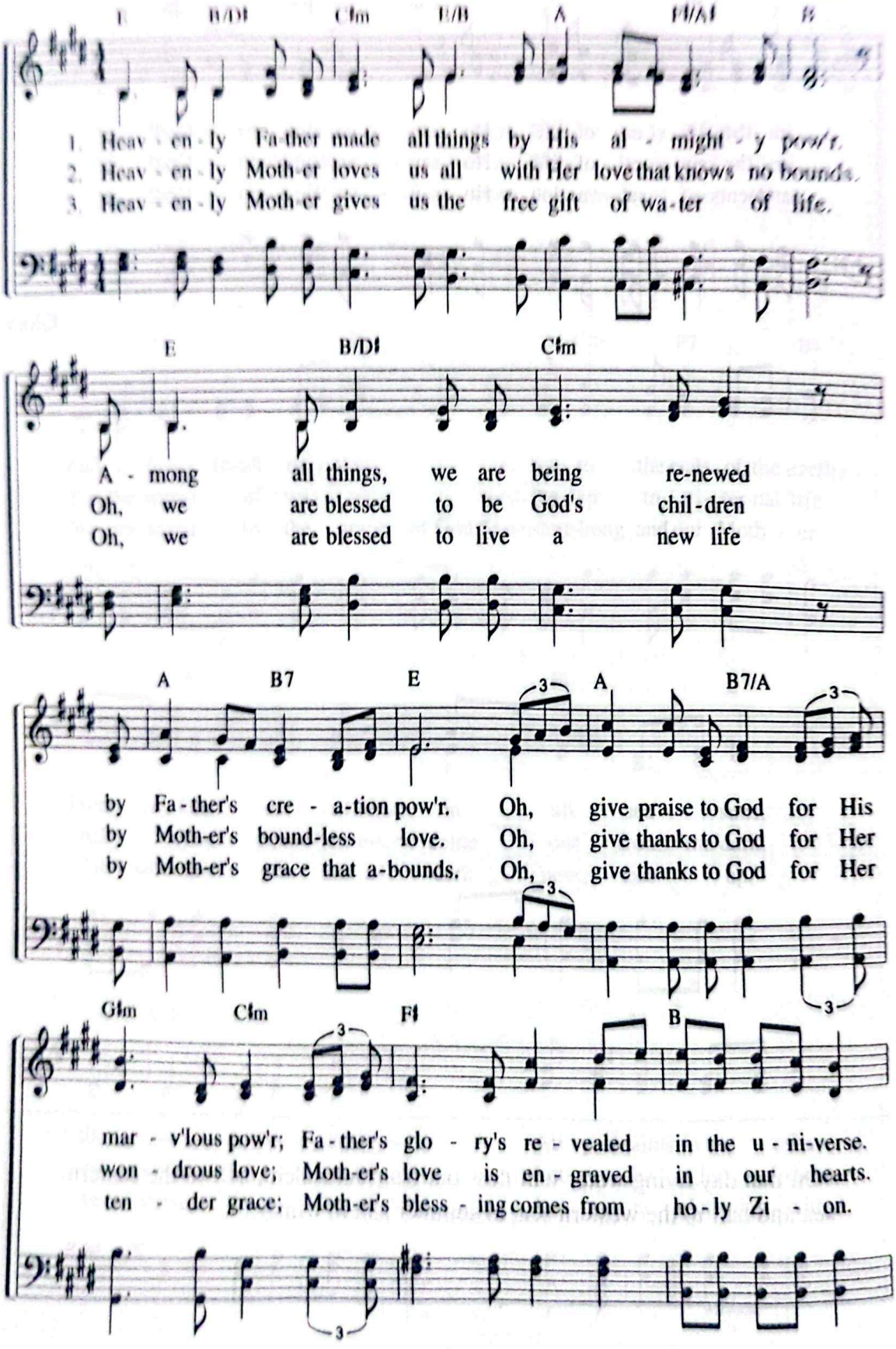

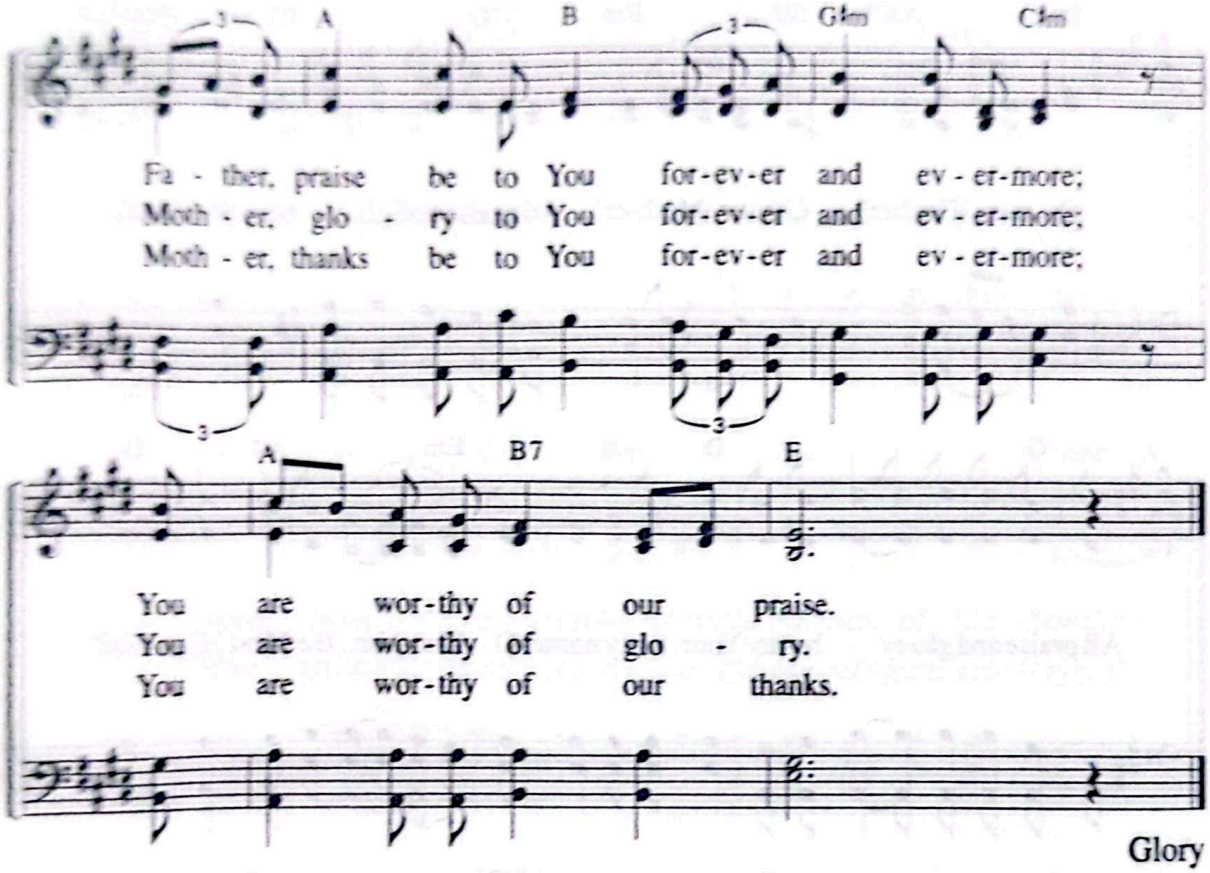

Glory

"He who was seated on the throne said, 'I am making everything new!' Then he said, 'Write this down, for these words are trustworthy and true.' He said to me: 'It is done. I am the Alpha and the Omega, the Beginning and the End. To him who is thirsty I will give to drink without cost from the spring of the water of life. He who overcomes will inherit all this, and I will be his God and he will be my son.' "

Rev 21:5–7

---

51 All Praise and Glory to Elohim!

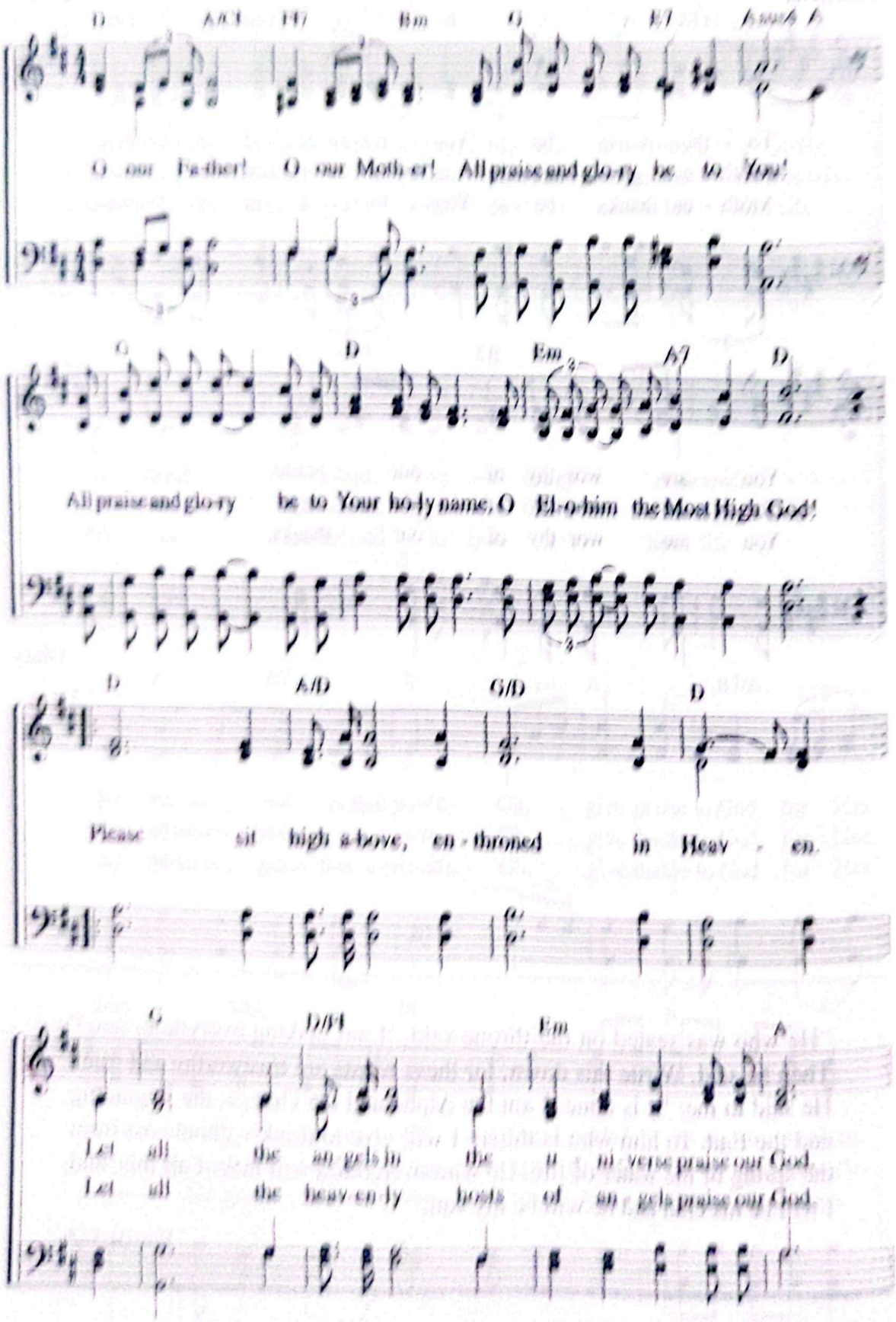

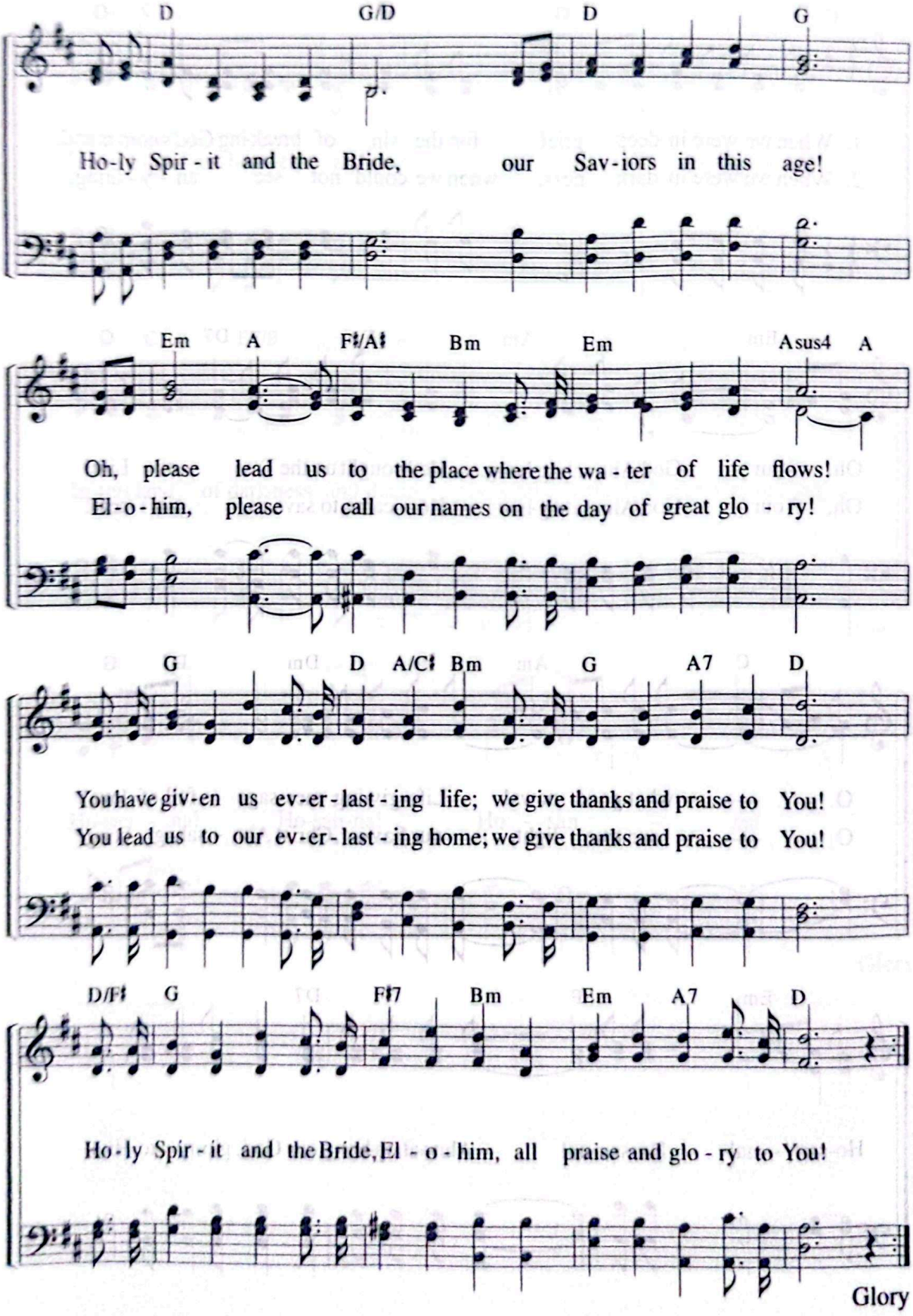
D G/D D G
Ho-ly Spir-it and the Bride, our Sav-iors in this age!
Em A F♯/A♯ Bm Em Asus4 A
Oh, please lead us to the place where the wa-ter of life flows!
El-o-him, please call our names on the day of great glo-ry!
G D A/C♯ Bm G A7 D
You have giv-en us ev-er-last-ing life; we give thanks and praise to You!
You lead us to our ev-er-last-ing home; we give thanks and praise to You!
D/F♯ G F♯7 Bm Em A7 D
Ho-ly Spir-it and the Bride, El-o-him, all praise and glo-ry to You!
Glory

52 When We Were in Deep Grief

"Hosanna! Blessed is he who comes in the name of the Lord!"
(Mk 11:9)

Lyrics by Shim Hyeon-hee
Music by Shim Hyeon-hee
12. 26. 1996

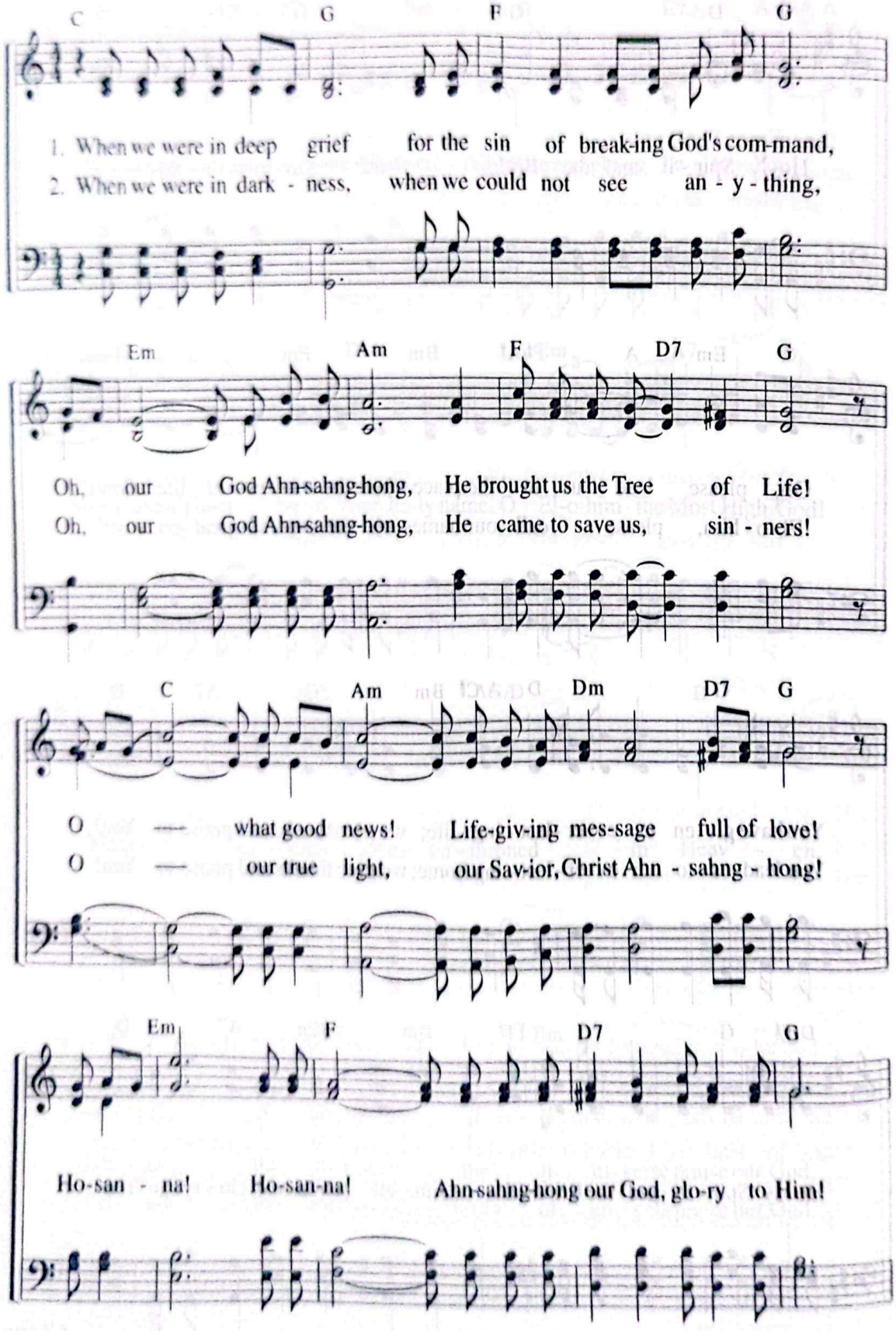

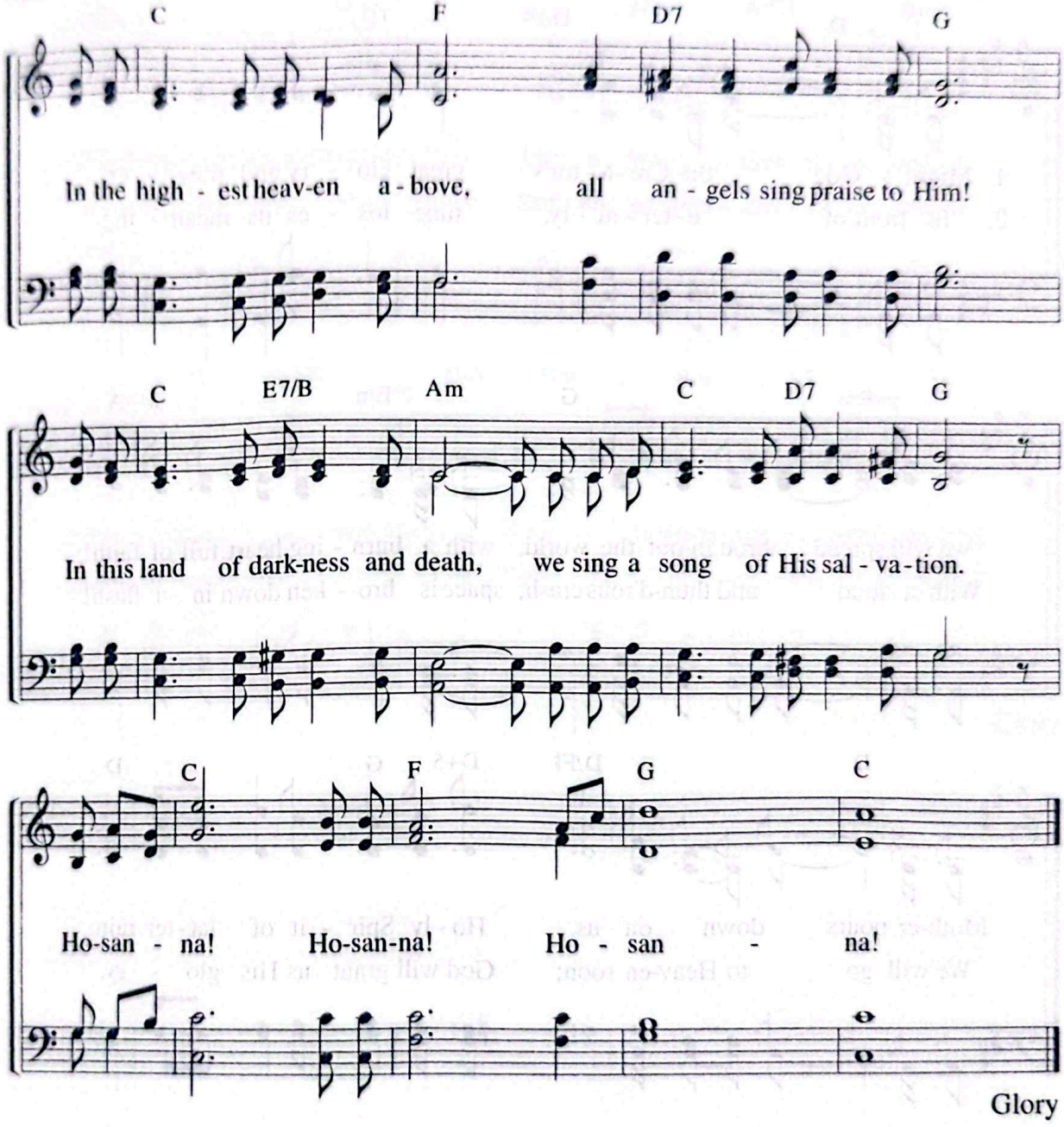
C F D7 G
In the high - est heav-en a - bove, all an - gels sing praise to Him!
C E7/B Am C D7 G
In this land of dark-ness and death, we sing a song of His sal - va - tion.
C F G C
Ho-san - na! Ho-san-na! Ho - san - na!
Glory

53 Mighty God the Creator's Great Glory

"He made the earth by his power, he founded the world by his wisdom."
(Jer 51:15)

Lyrics by Joo So-young
Music by Kim Jeong-il
11. 11. 2006

Allegretto ♩ = 112

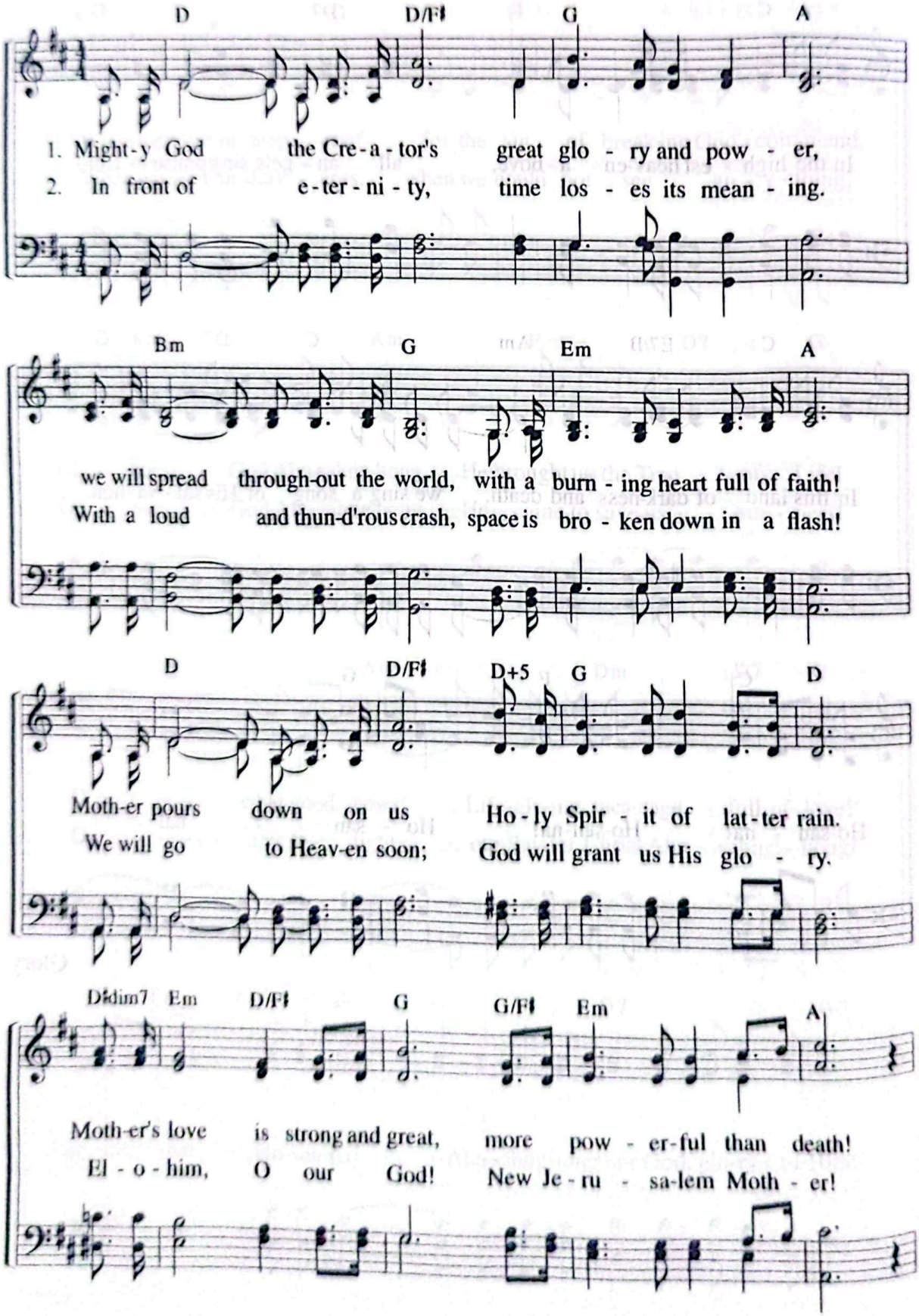

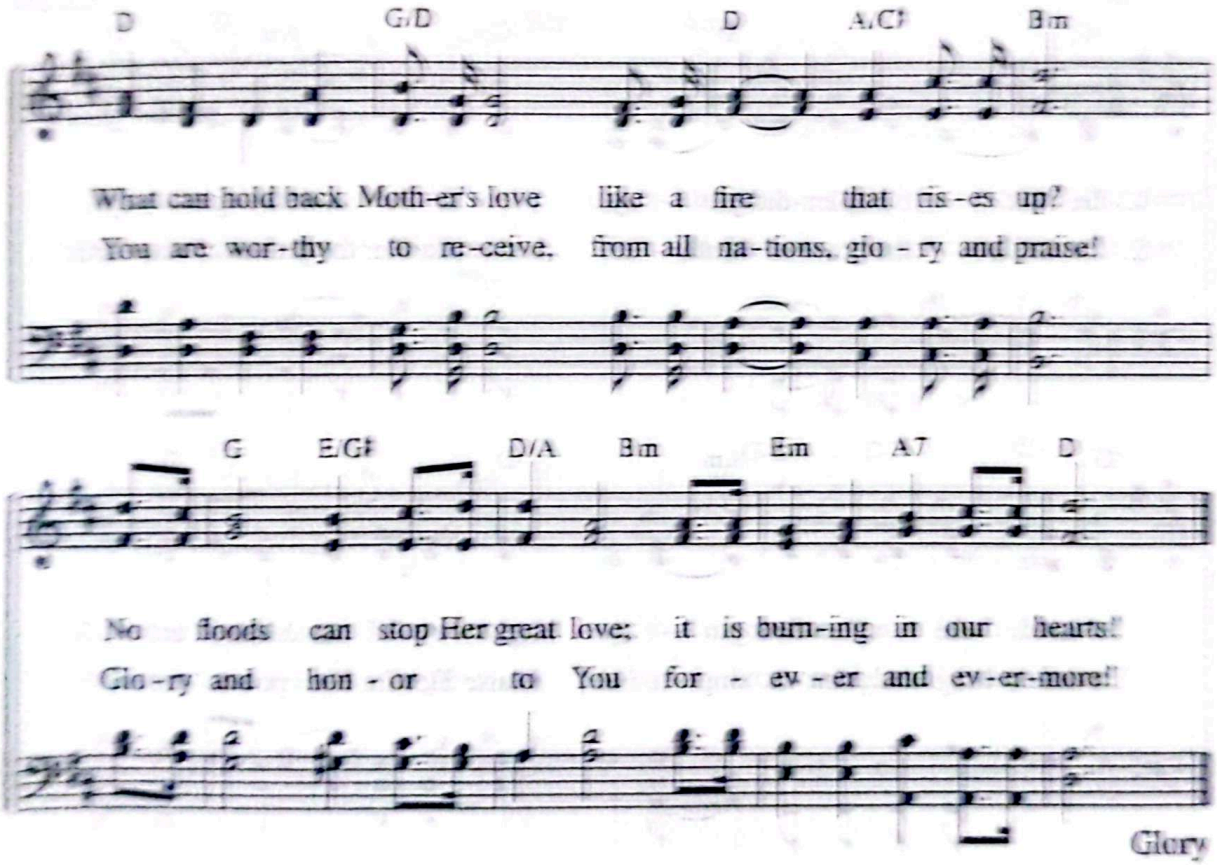

"Yours, O LORD, is the greatness and the power and the glory and the majesty and the splendor, for everything in heaven and earth is yours. Yours, O LORD, is the kingdom; you are exalted as head over all."

1 Ch 29:11

54 Behold, the Splendid Glory!

"He . . . showed me the Holy City, Jerusalem . . . Its brilliance was like that of a very precious jewel."
(Rev 21:10–11)

Lyrics by Lee Seon-yeong
Music by Han Eun-ju
11. 9. 2006

Allegretto ♩ = 112

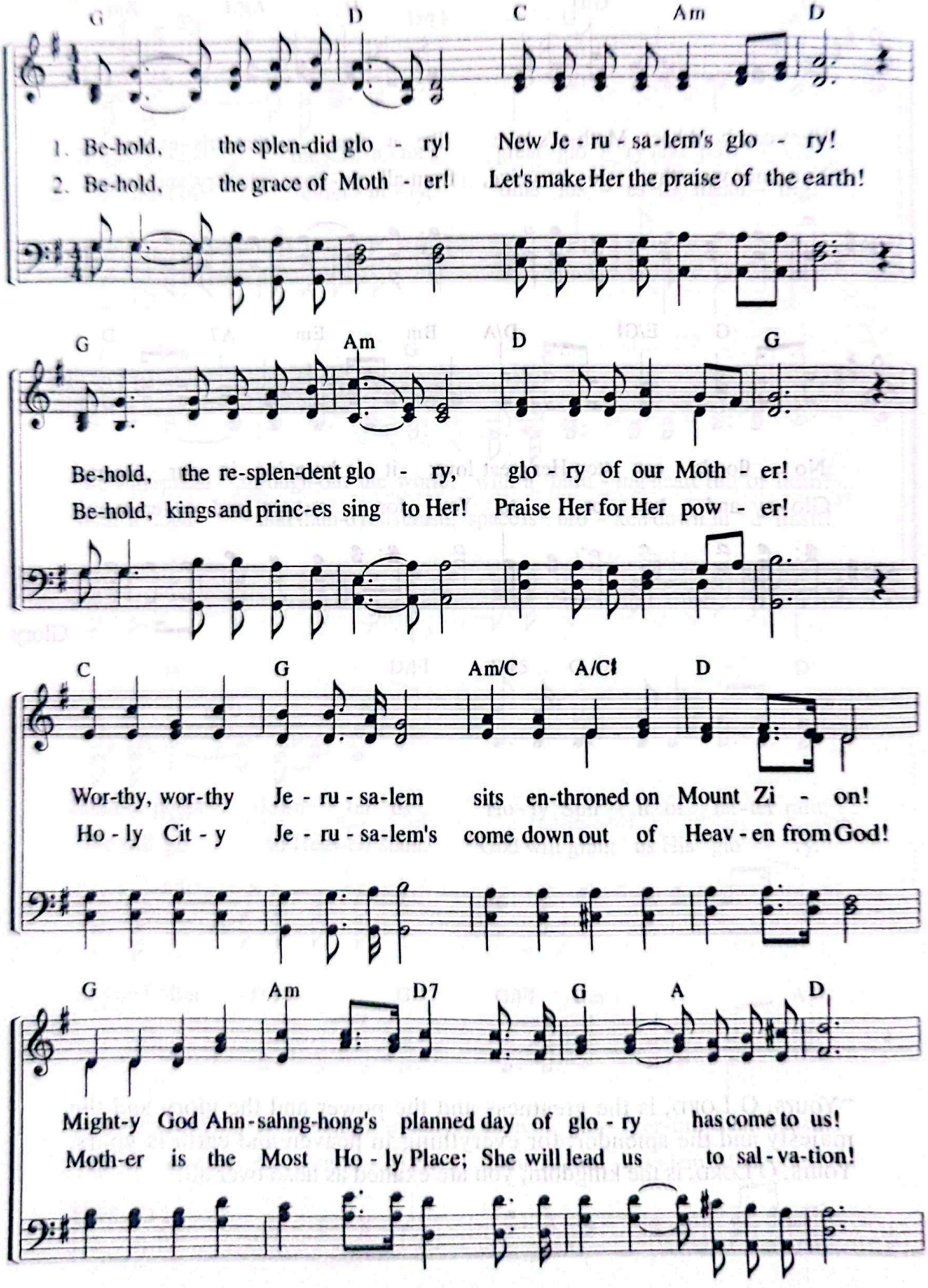

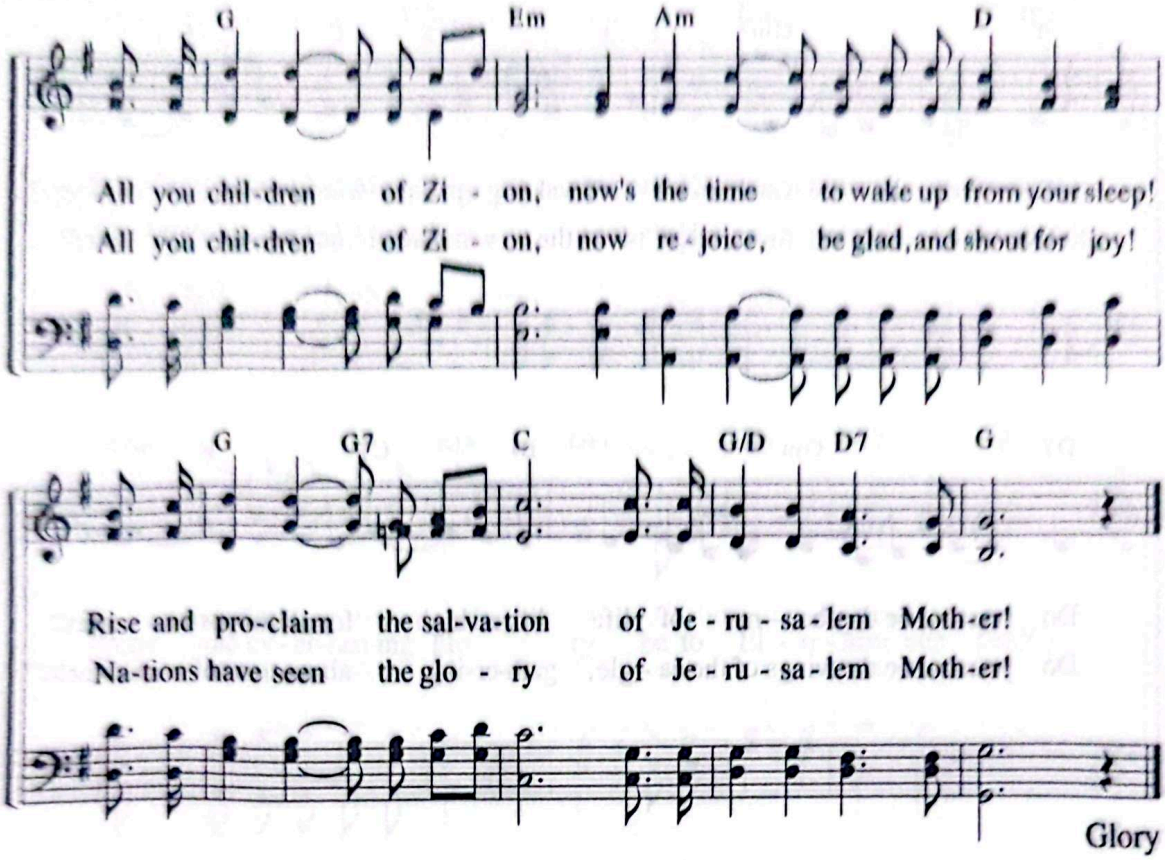

"For Zion's sake I will not keep silent, for Jerusalem's sake I will not remain quiet, till her righteousness shines out like the dawn, her salvation like a blazing torch. The nations will see your righteousness, and all kings your glory; you will be called by a new name that the mouth of the LORD will bestow. You will be a crown of splendor in the LORD's hand, a royal diadem in the hand of your God."

Isa 62:1–3

55 Do You Hear the Watchmen's Voice?

"How beautiful on the mountains are the feet of those . . . who say to Zion, 'Your God reigns!' "
(Isa 52:7)

Lyrics by Mun Seong-hee
Music by Park Eun-hee
8. 23. 2007

Allegretto ♩ = 104

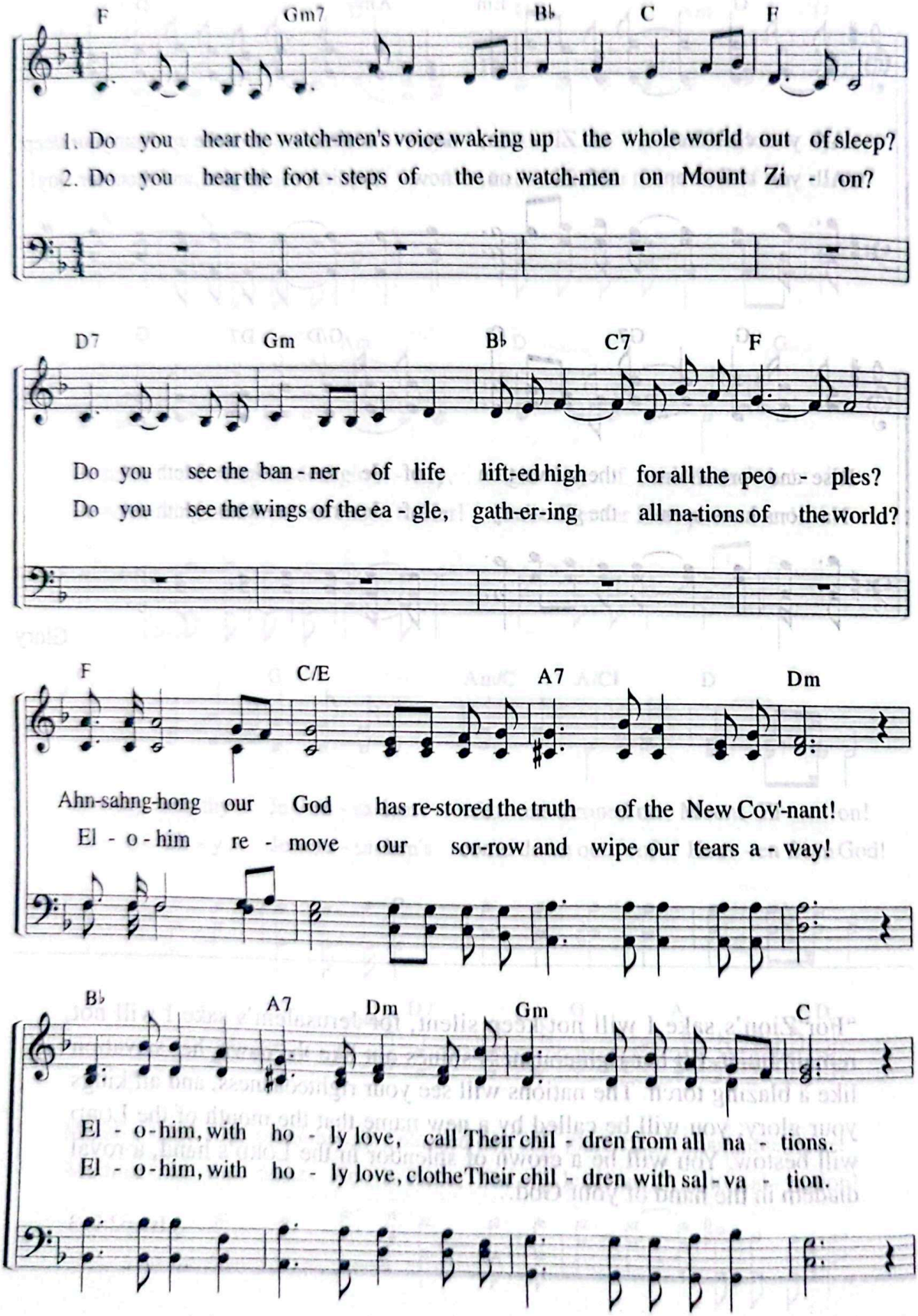

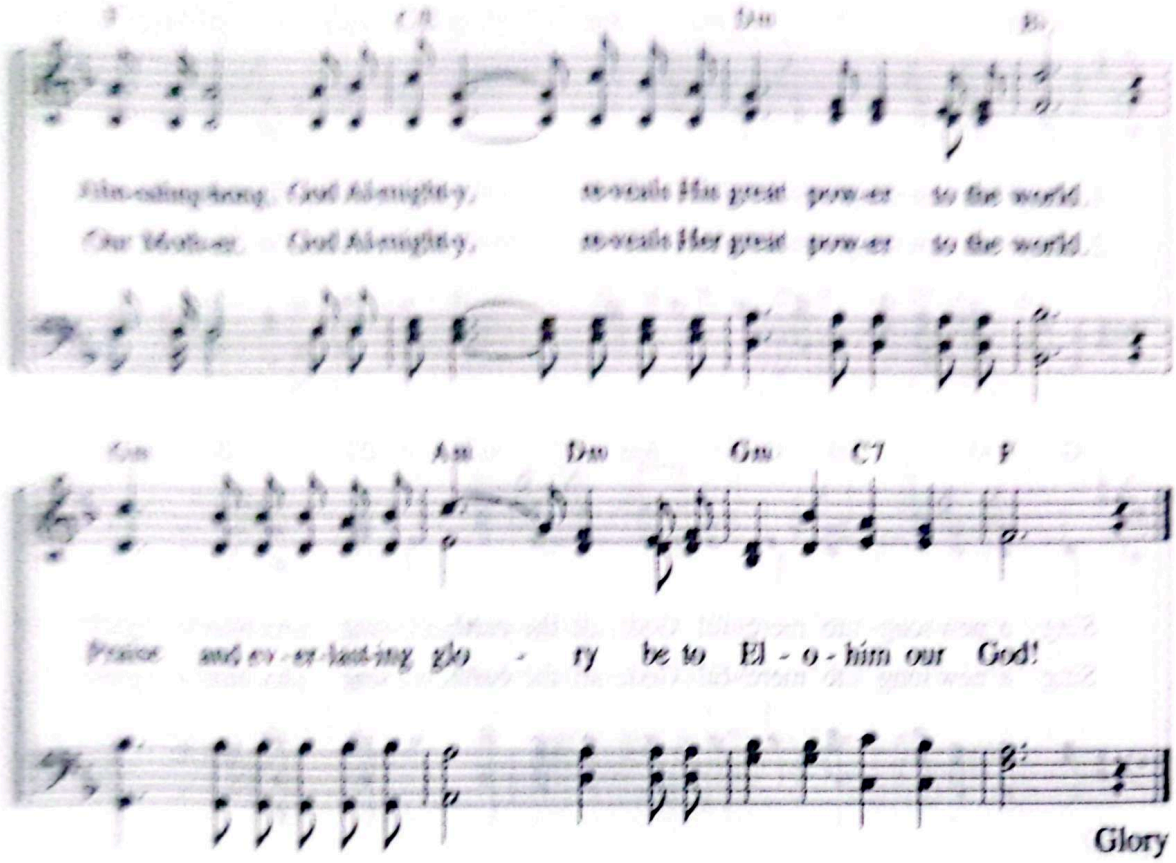

"How beautiful on the mountains are the feet of those who bring good news, who proclaim peace, who bring good tidings, who proclaim salvation, who say to Zion, 'Your God reigns!'"

Isa 52:7

56 Sing a New Song to Mighty God

"Sing to the LORD a new song."
(Ps 96:1)

Lyrics by Han Eon-ju
Music by Han Eon-ju
9. 22. 2024

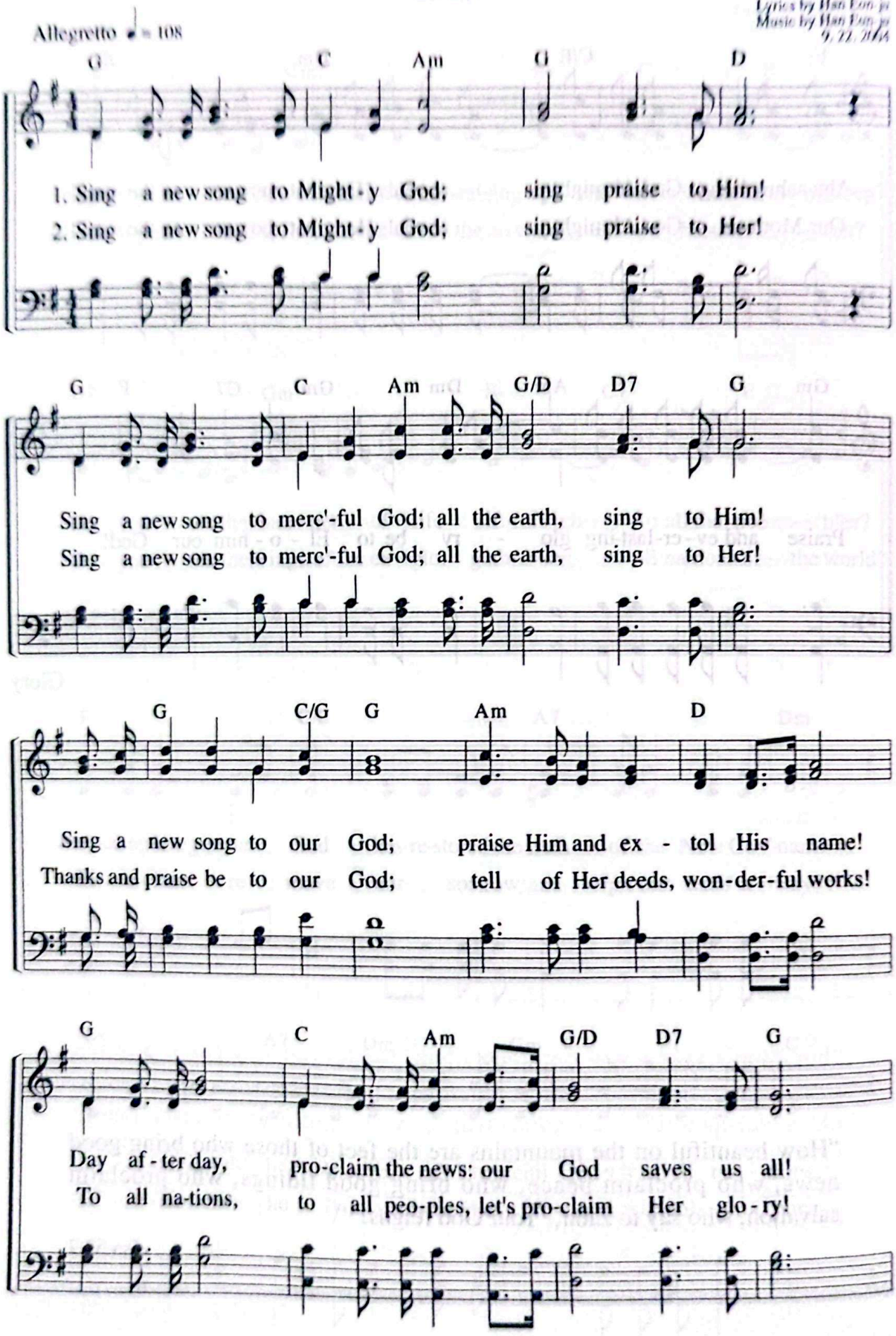

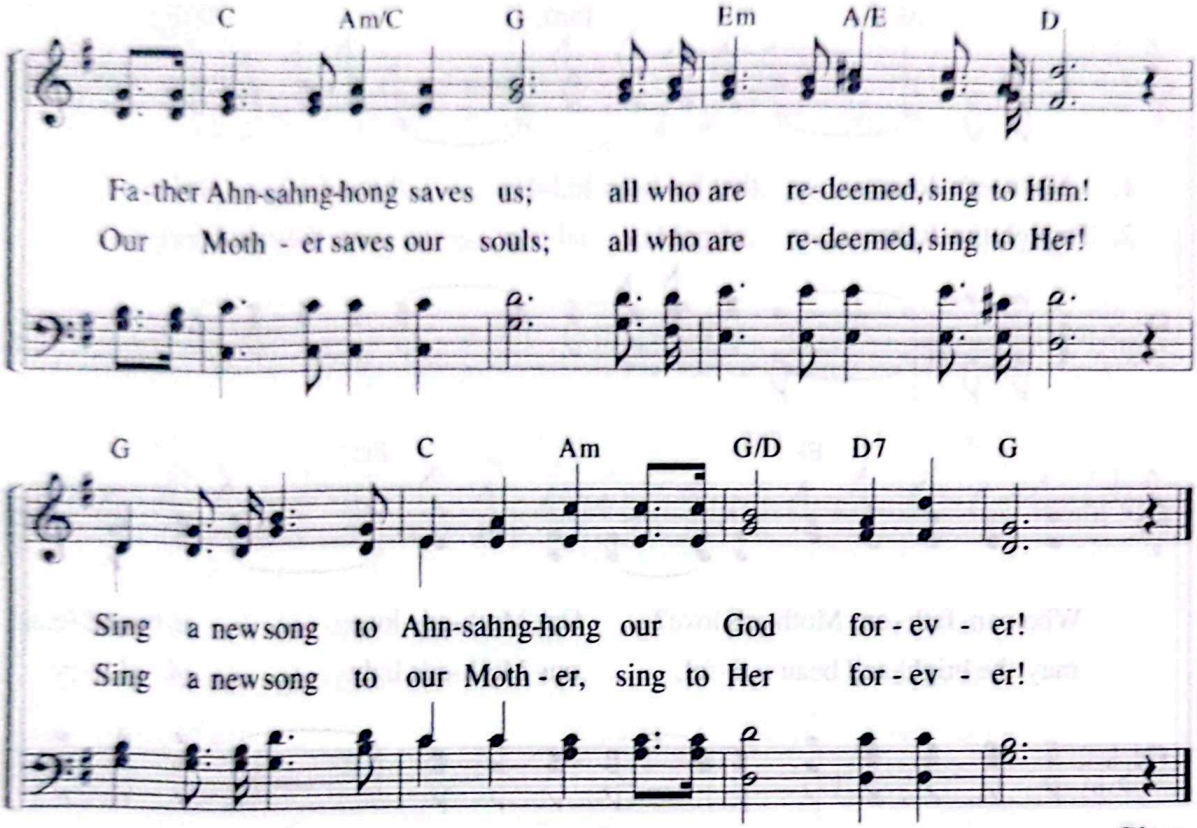

Glory

"Sing to the LORD a new song; sing to the LORD, all the earth. Sing to the LORD, praise his name; proclaim his salvation day after day."

Ps 96:1–2

---

57 Mother's Love That Has Been Hidden

"Can a mother forget the baby at her breast?"
(Isa 49:15)

Lyrics by Cho Mun-gyeong
Music by Gu Se-eon
8. 6. 2006

Andantino ♩ = 76

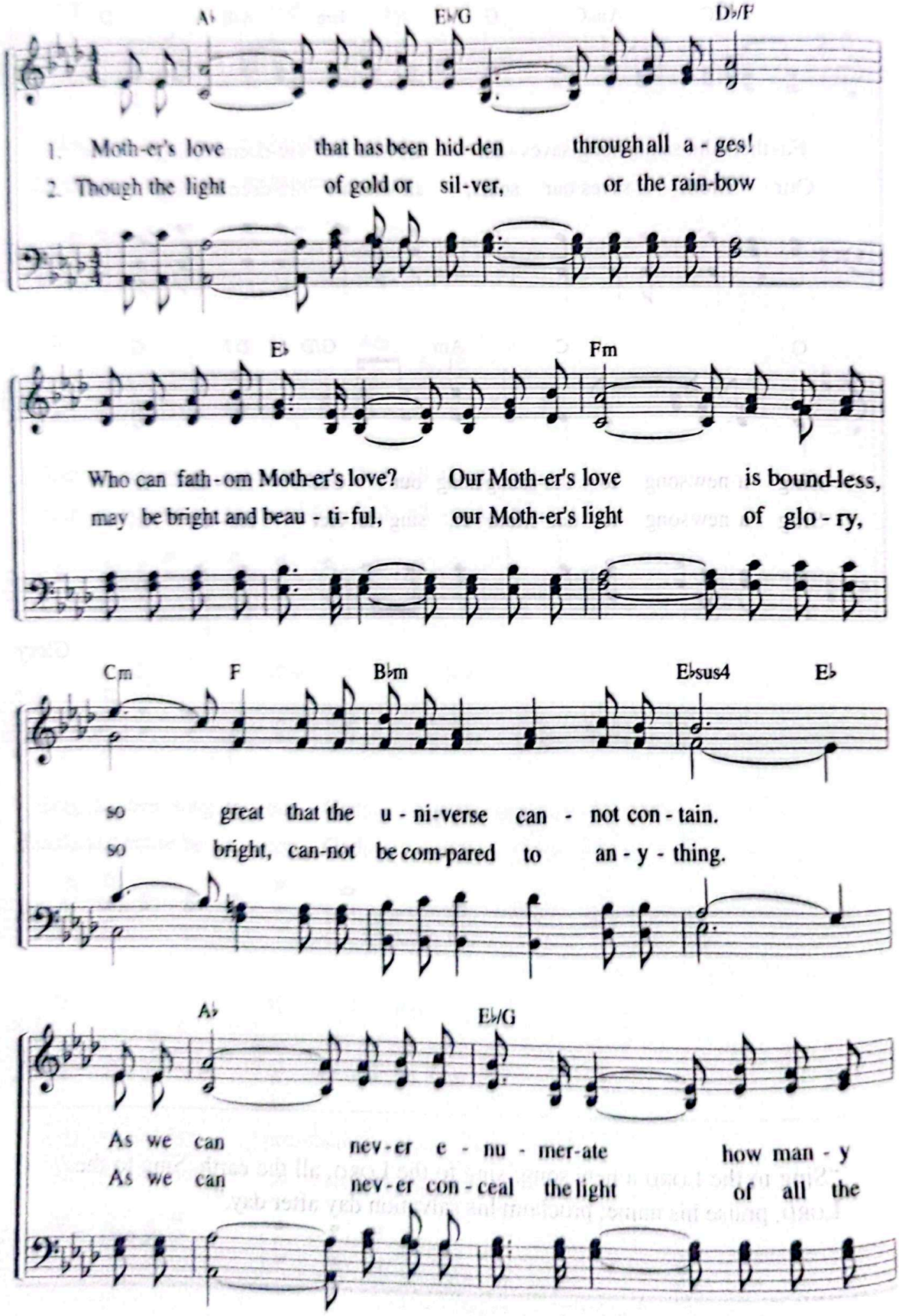

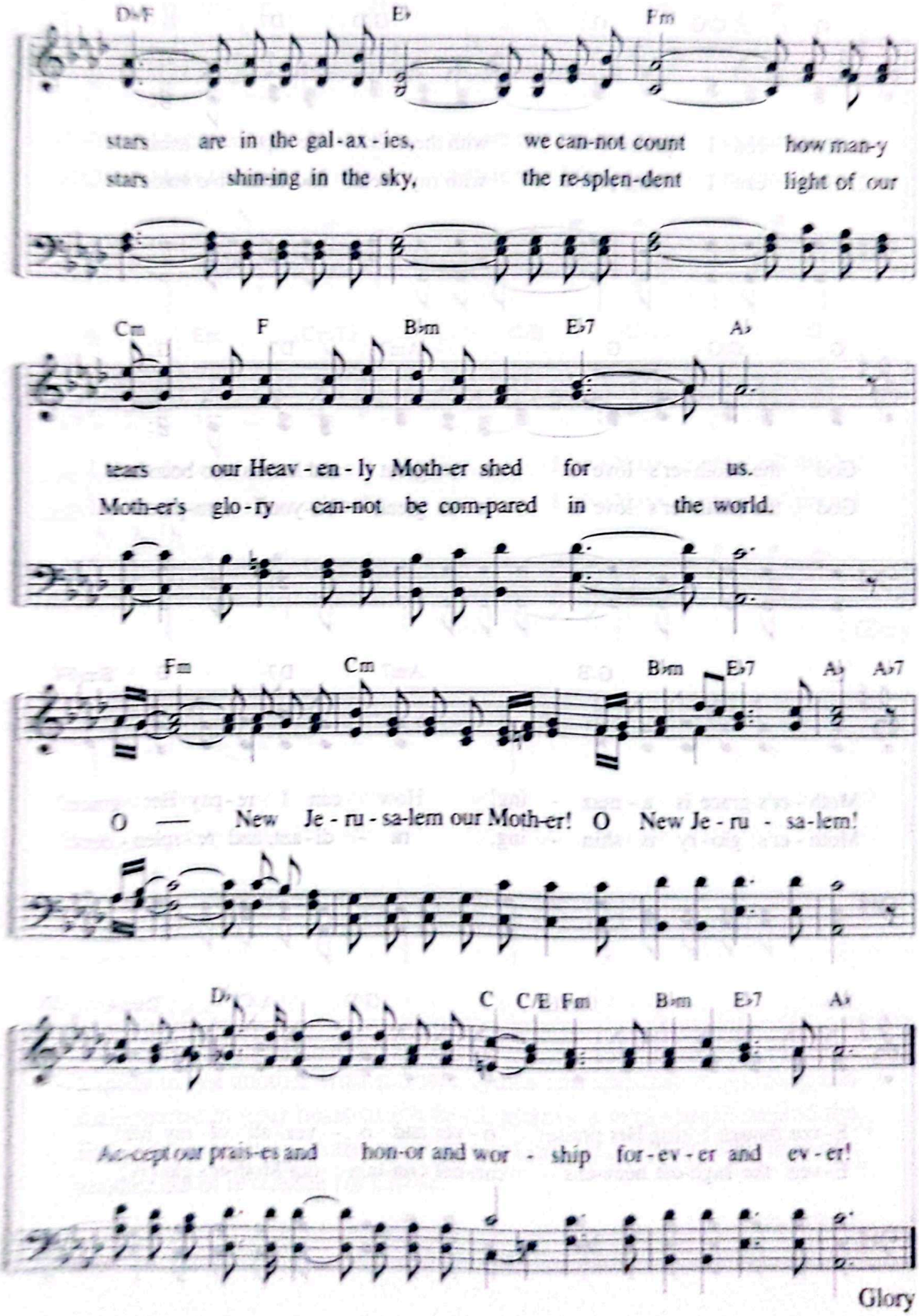
D♭/F
E♭
Fm
stars are in the gal-ax-ies, we can-not count how man-y
stars shin-ing in the sky, the re-splen-dent light of our
Cm
F
B♭m
E♭7
A♭
tears our Heav-en-ly Moth-er shed for us.
Moth-er's glo-ry can-not be com-pared in the world.
Fm
Cm
B♭m
E♭7
A♭
A♭7
O — New Je-ru-sa-lem our Moth-er! O New Je-ru-sa-lem!
D♭
C
C/E
Fm
B♭m
E♭7
A♭
Ac-cept our prais-es and hon-or and wor-ship for-ev-er and ev-er!
Glory

58 With These Little Lips of Mine

"Let us continually offer to God a sacrifice of praise."
(Heb 13:15)

Lyrics by Seong Jeong-suk
Music by Kim Bong-ju
10. 17. 2007

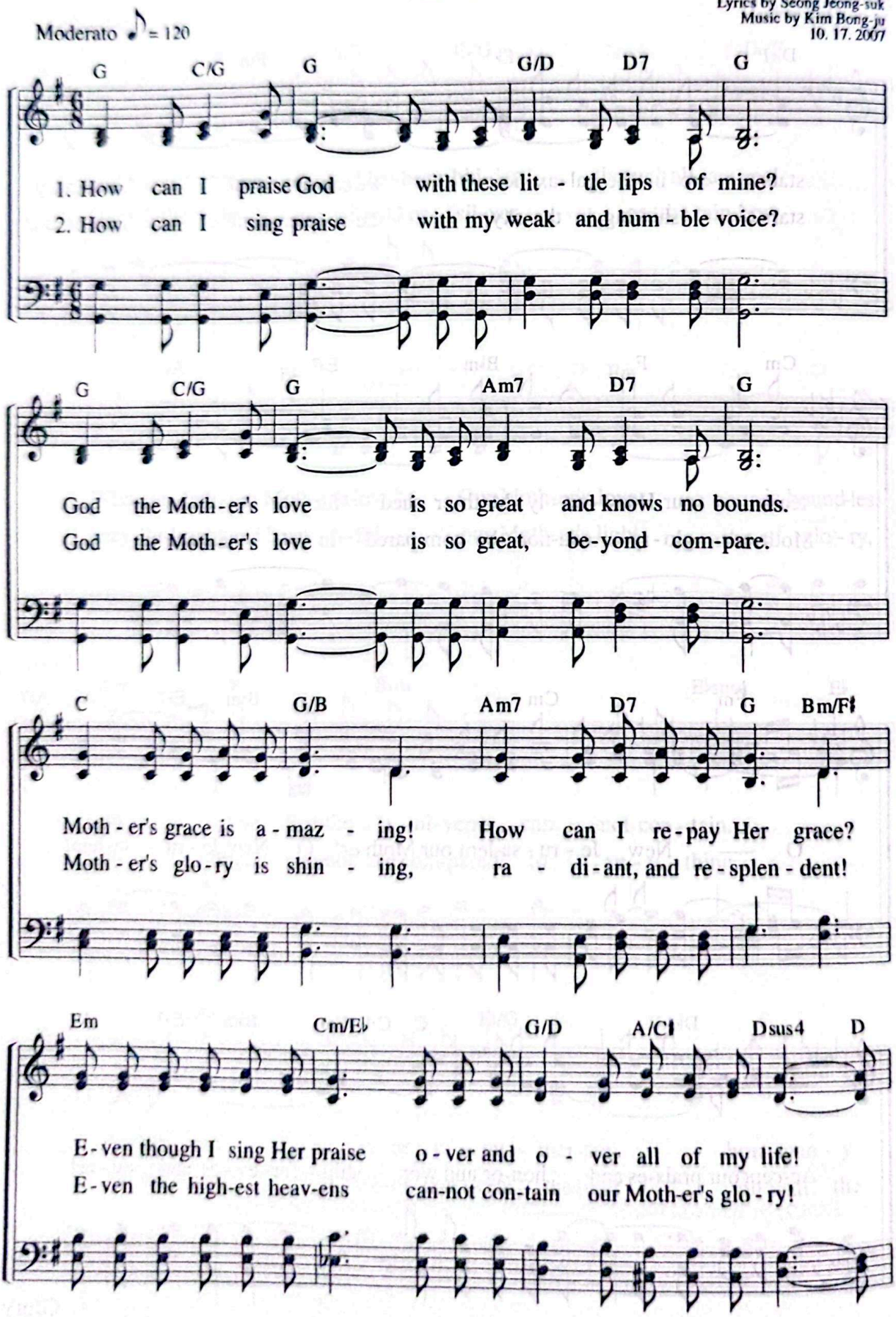

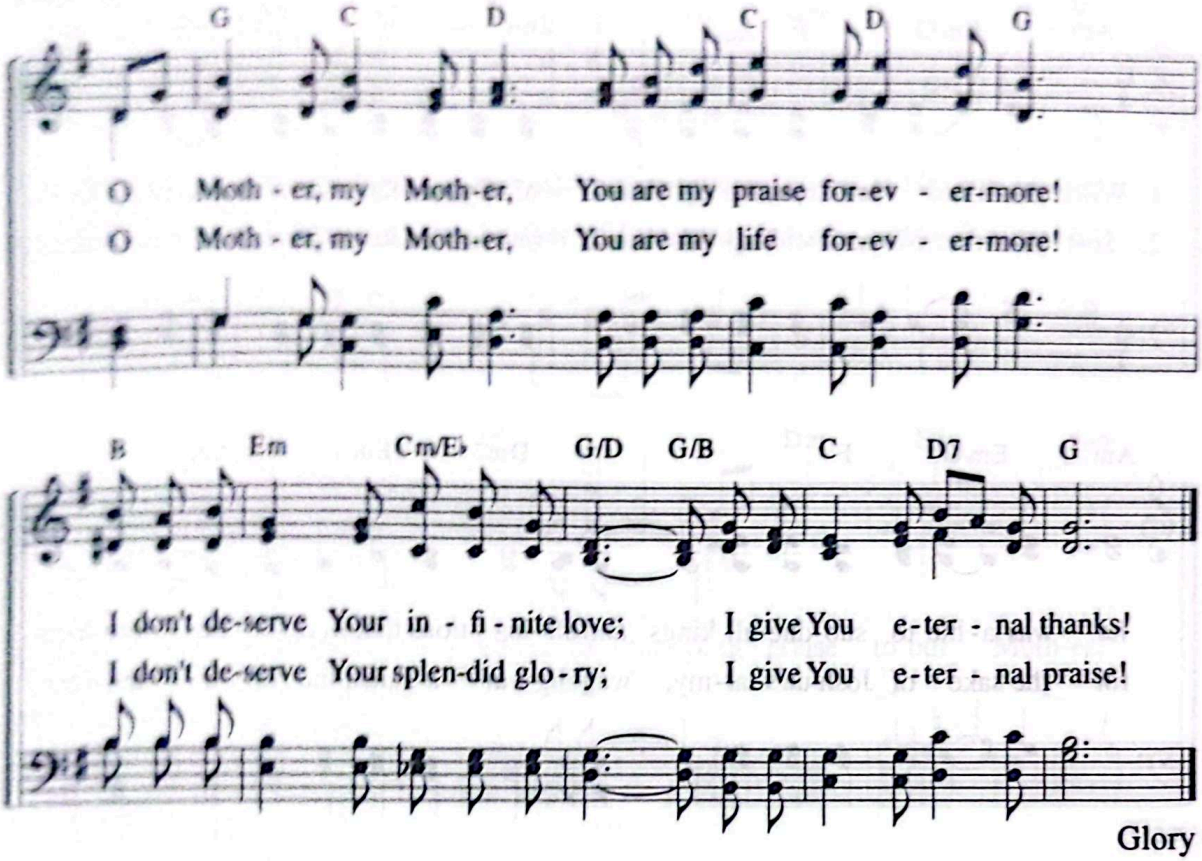

Glory

"Speak to one another with psalms, hymns and spiritual songs. Sing and make music in your heart to the Lord, always giving thanks to God the Father for everything, in the name of our Lord Jesus Christ. Submit to one another out of reverence for Christ."

Eph 5:19–21

59 Cyrus, the One Anointed by God

"Cyrus, whose right hand I take hold of . . ."
(Isa 45:1)

Lyrics by Cho Mun-gyeong
Music by Shim Ji-hye
8. 14. 2006

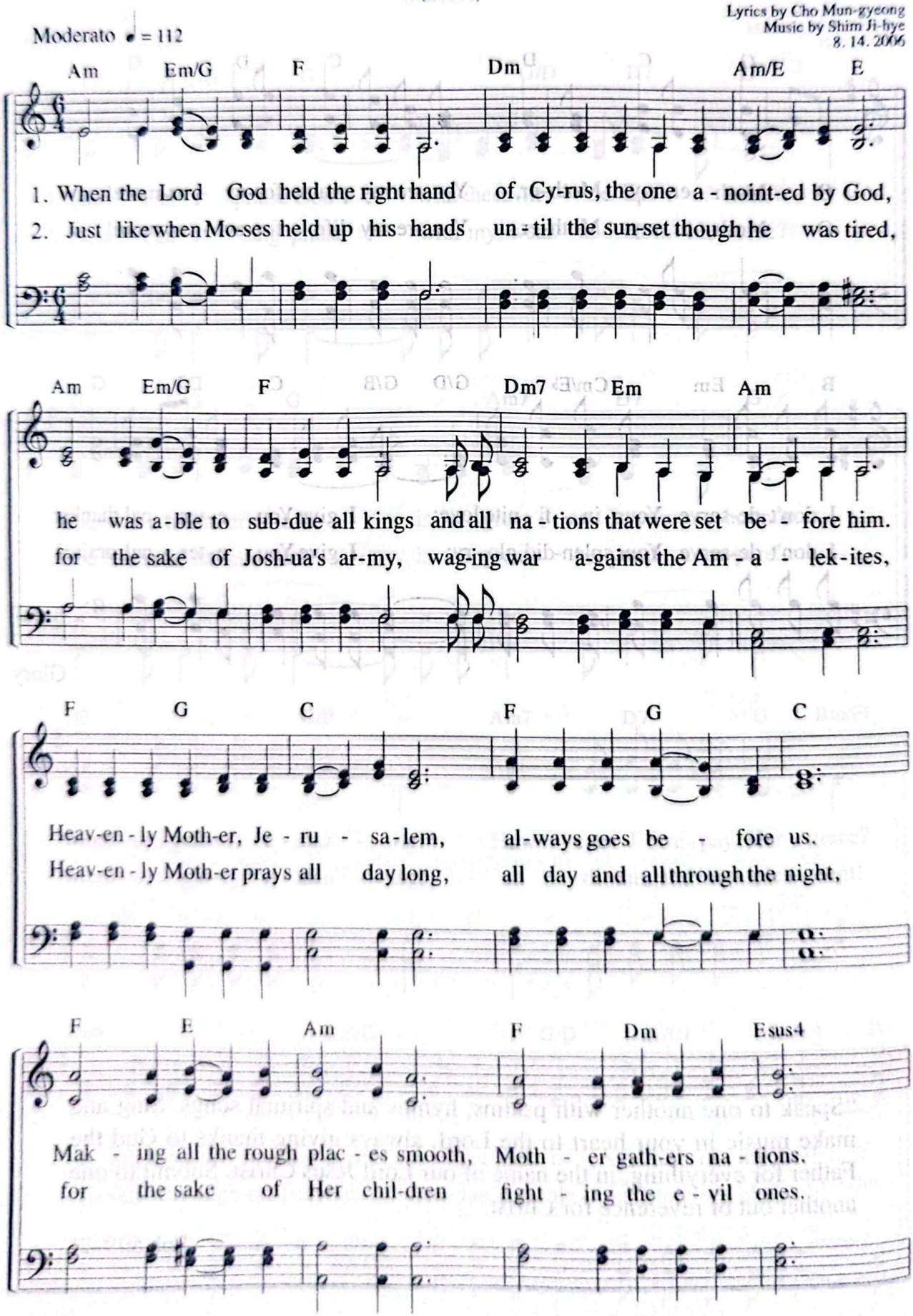

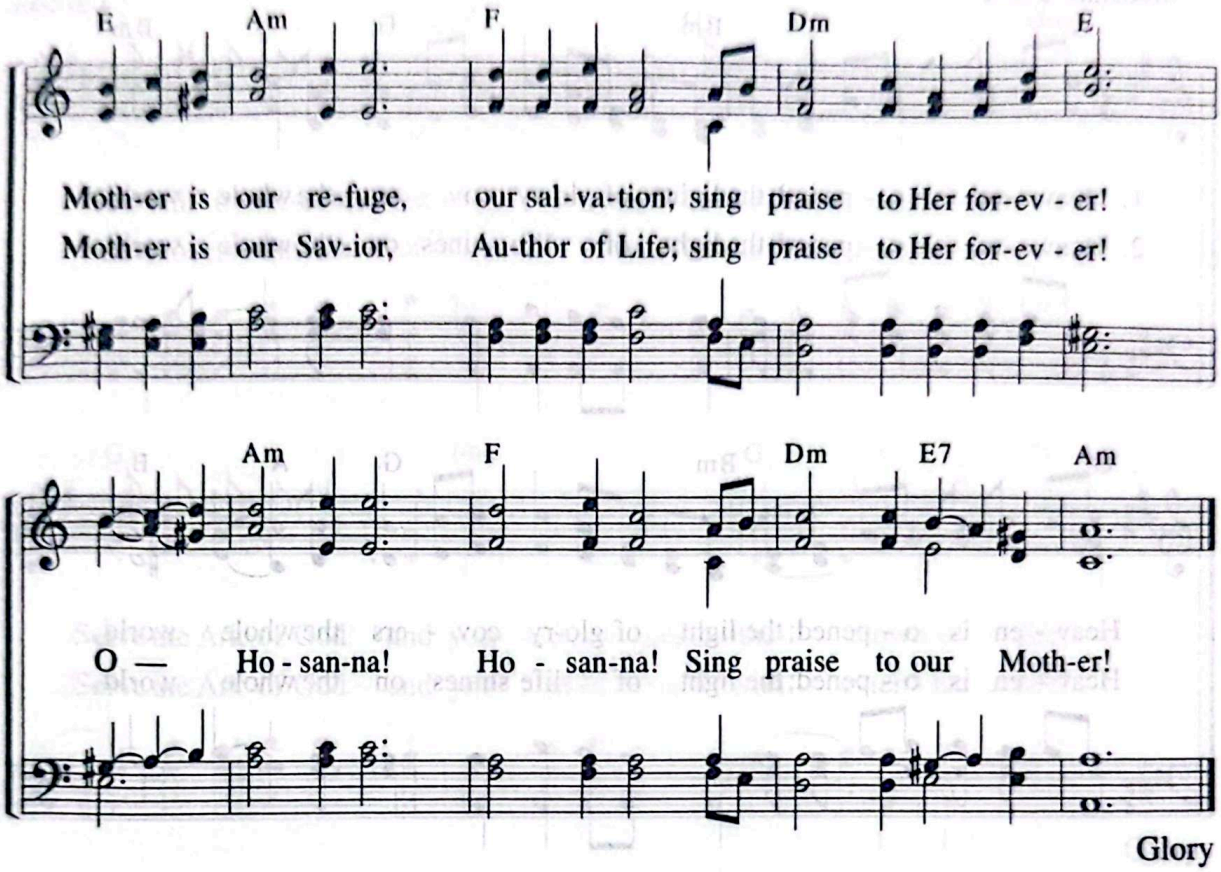

"The Amalekites came and attacked the Israelites at Rephidim. . . . As long as Moses held up his hands, the Israelites were winning, but whenever he lowered his hands, the Amalekites were winning. . . . Aaron and Hur held his hands up—one on one side, one on the other—so that his hands remained steady till sunset. So Joshua overcame the Amalekite army with the sword."

Ex 17:8–13

All Who Serve the Ark of God

"Put in the ark the Testimony. . . . I will meet with you and give you all my commands."
(Ex 25:21–22)

Lyrics by Jun So-young
Music by Jeong Gi-hun
4-29-2008

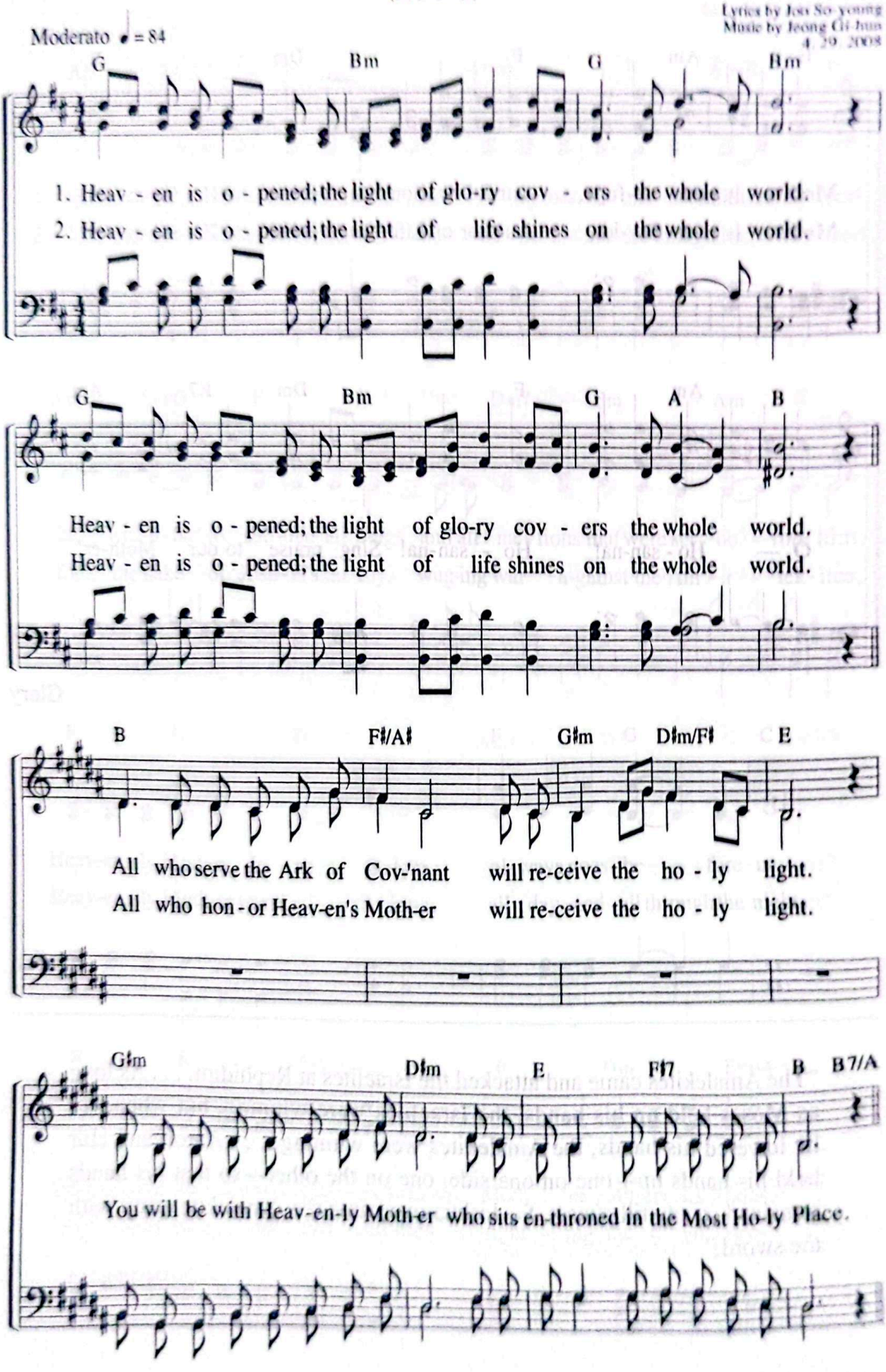

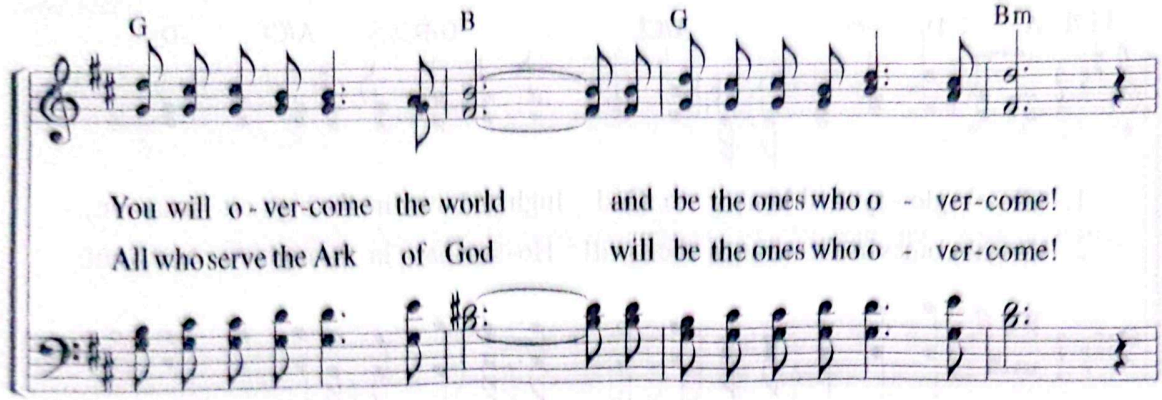

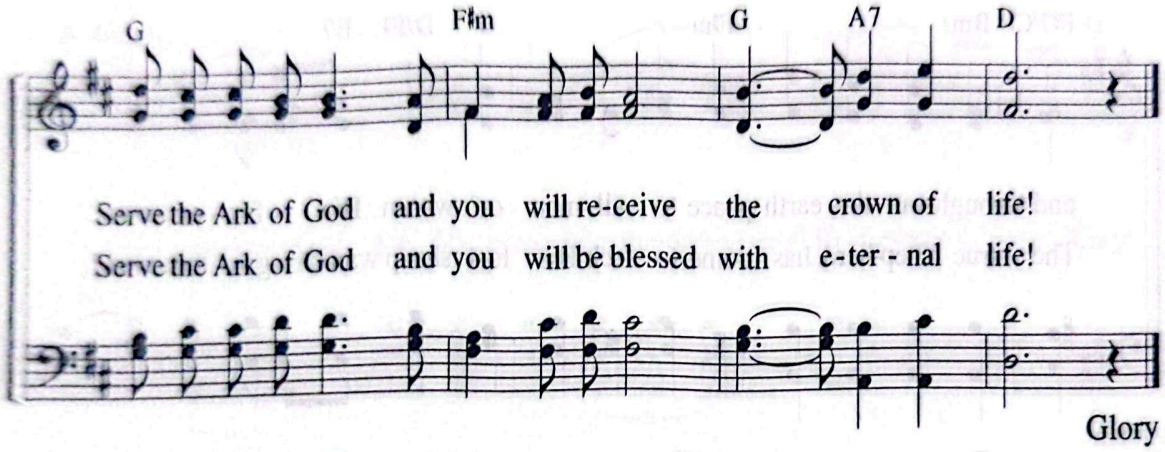

Glory

"Place the cover on top of the ark and put in the ark the Testimony, which I will give you. There, above the cover between the two cherubim that are over the ark of the Testimony, I will meet with you and give you all my commands for the Israelites."

Ex 25:21–22

61 Christ Ahnsahnghong the True Shepherd

"Glory to God in the highest."
(Lk 2:14)

Lyrics by Park Hak-gyu
Music by Gu Se-eun
12. 1. 2016

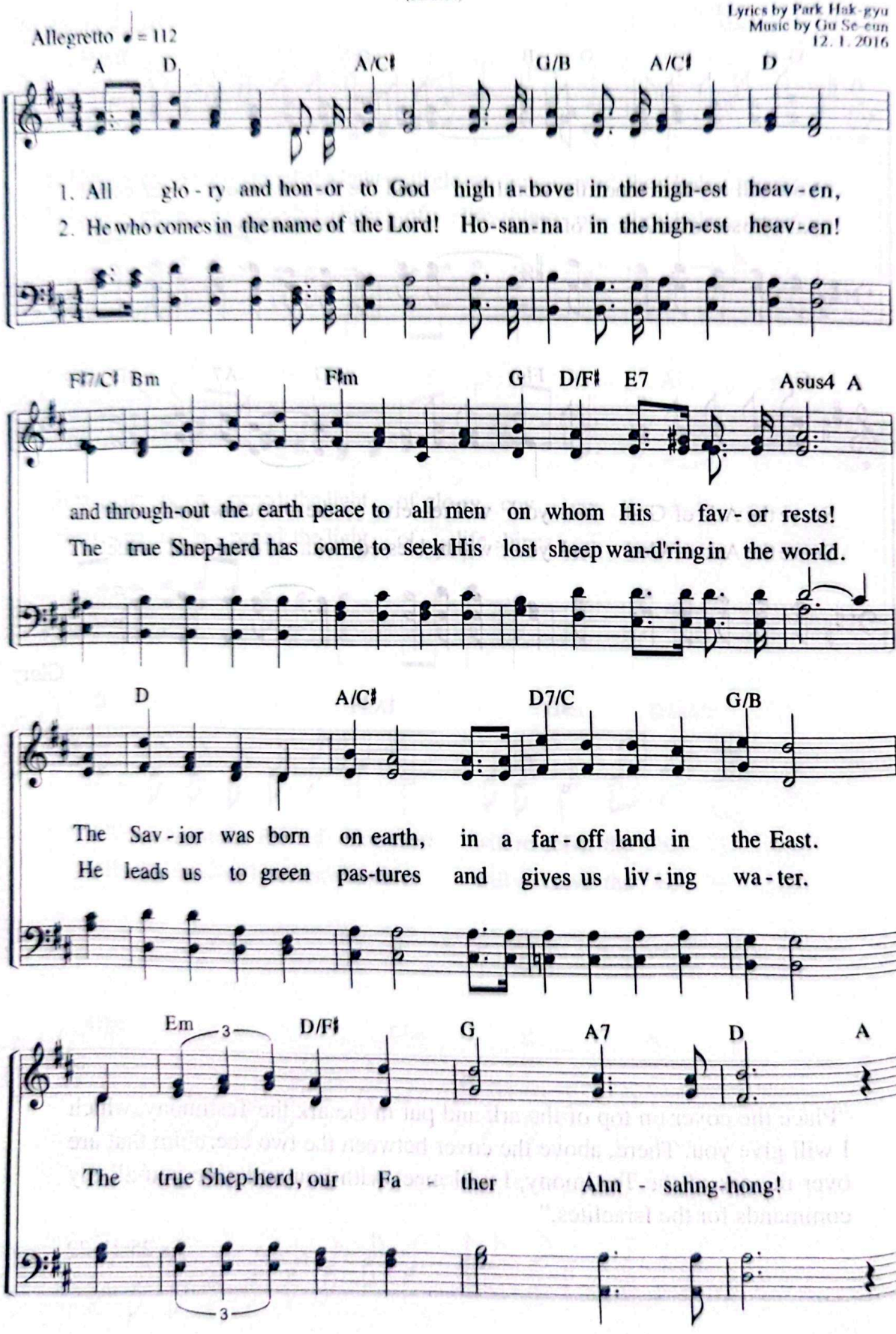

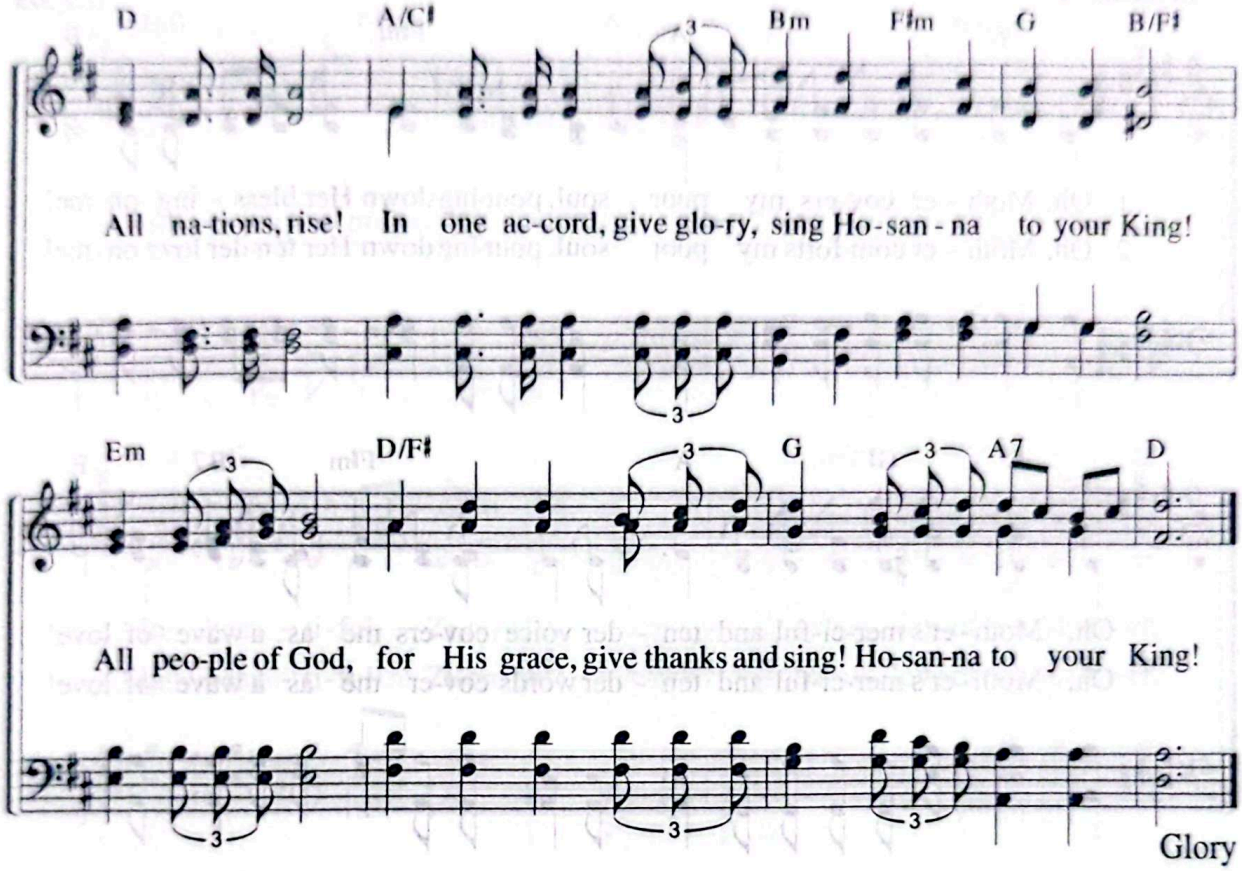

"The disciples went and did as Jesus had instructed them. They brought the donkey and the colt, placed their cloaks on them, and Jesus sat on them. A very large crowd spread their cloaks on the road, while others cut branches from the trees and spread them on the road. The crowds that went ahead of him and those that followed shouted, 'Hosanna to the Son of David! Blessed is he who comes in the name of the Lord! Hosanna in the highest!' "

Mt 21:6–9

62 Oh, Mother Covers My Poor Soul

"I will return to Zion and dwell in Jerusalem."
(Zec 8:3)

Lyrics by Seong Jeong-mk
Music by Kim Jeong-il
12. 3. 2008

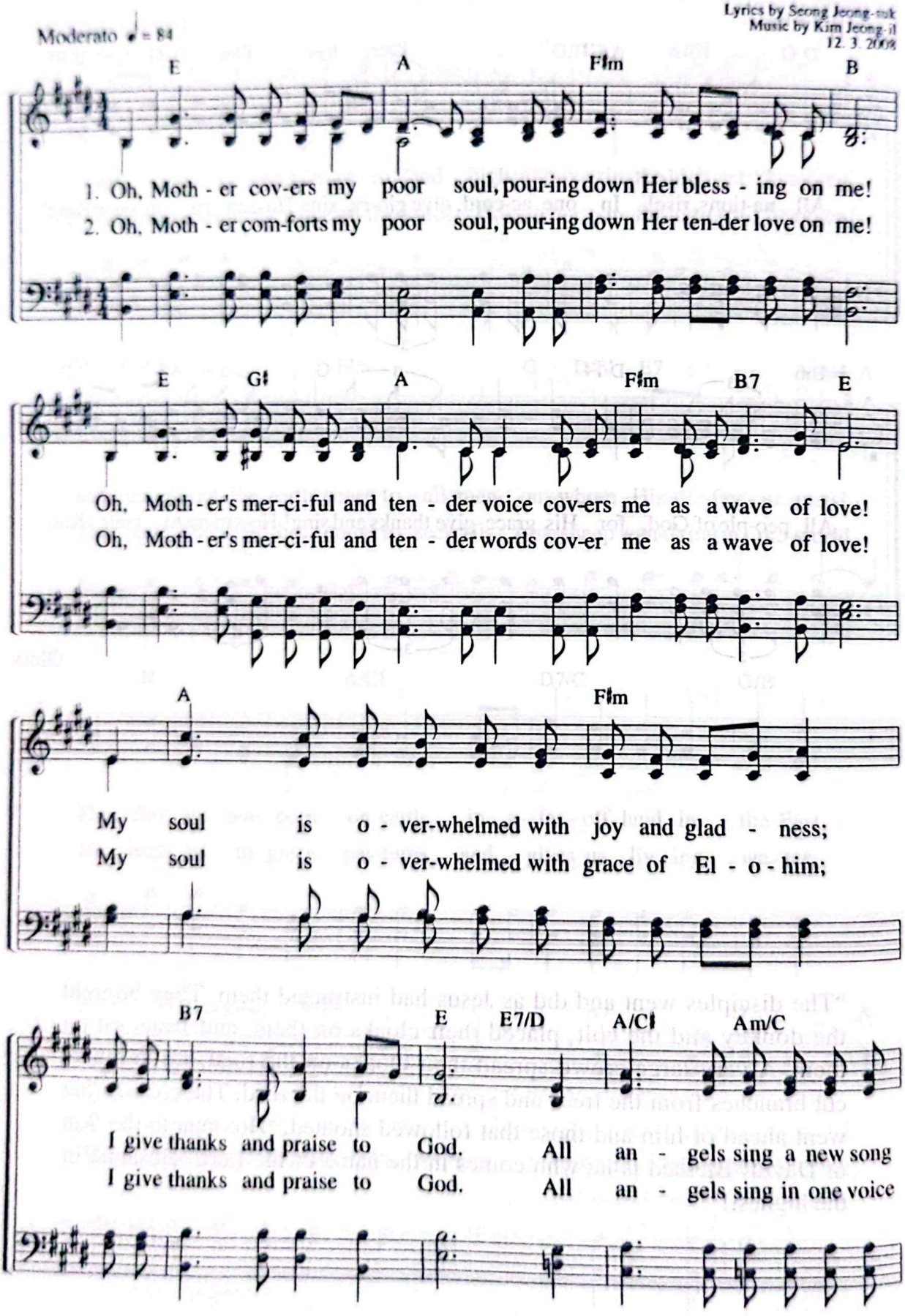

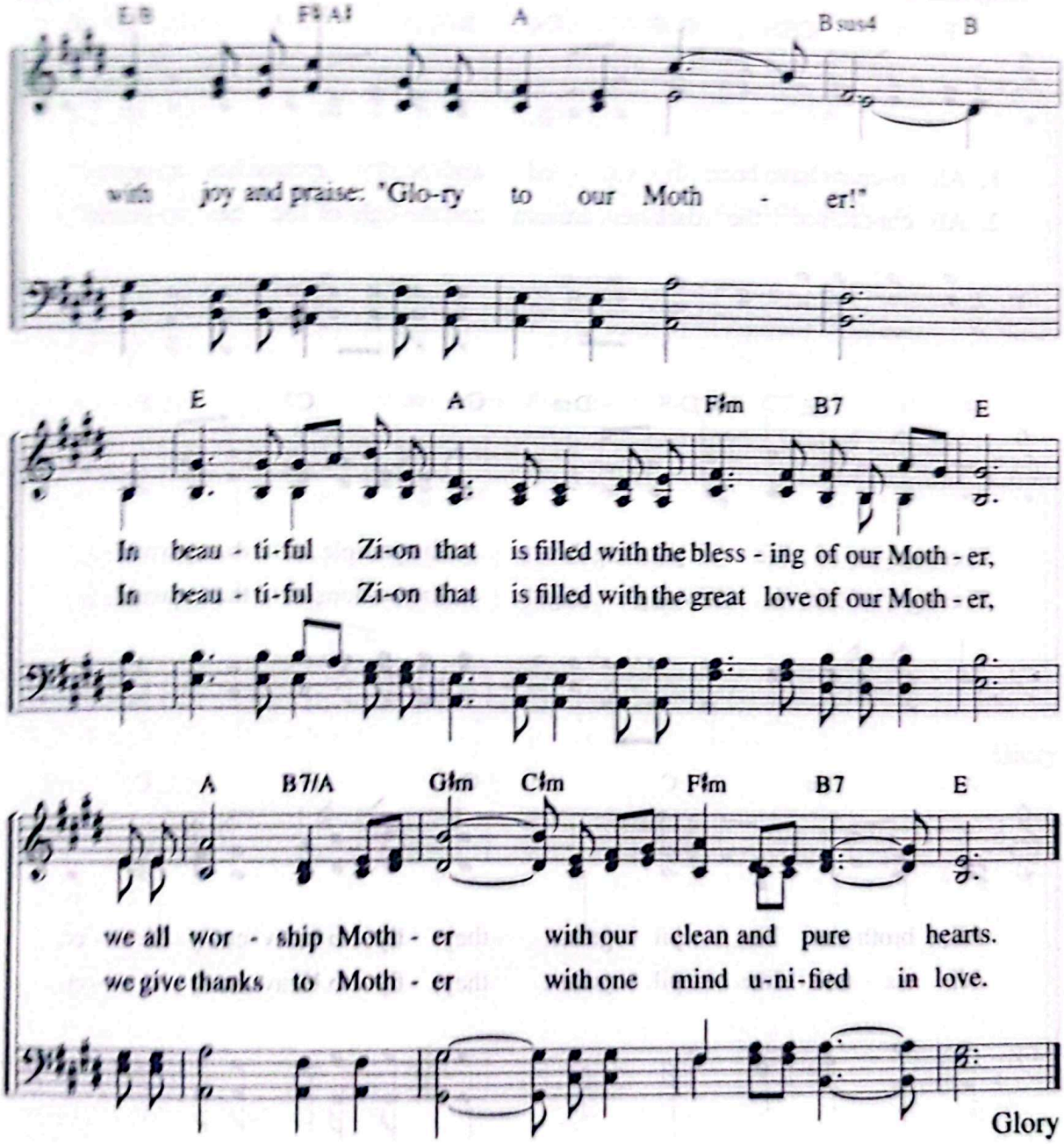
E B
F♯ A♯
A
B sus4
B
with joy and praise: "Glo-ry to our Moth - er!"
E
A
F♯m
B7
E
In beau - ti-ful Zi-on that is filled with the bless - ing of our Moth - er,
In beau - ti-ful Zi-on that is filled with the great love of our Moth - er,
A
B7/A
G♯m
C♯m
F♯m
B7
E
we all wor - ship Moth - er with our clean and pure hearts.
we give thanks to Moth - er with one mind u-ni-fied in love.
Glory

63 All Oceans Have Been Divided

"I will lift up my banner to the peoples."
(Isa 49:22)

Lyrics by Joo So-young
Music by Kim Bong-ju
4. 23. 2008

Allegretto ♩ = 108

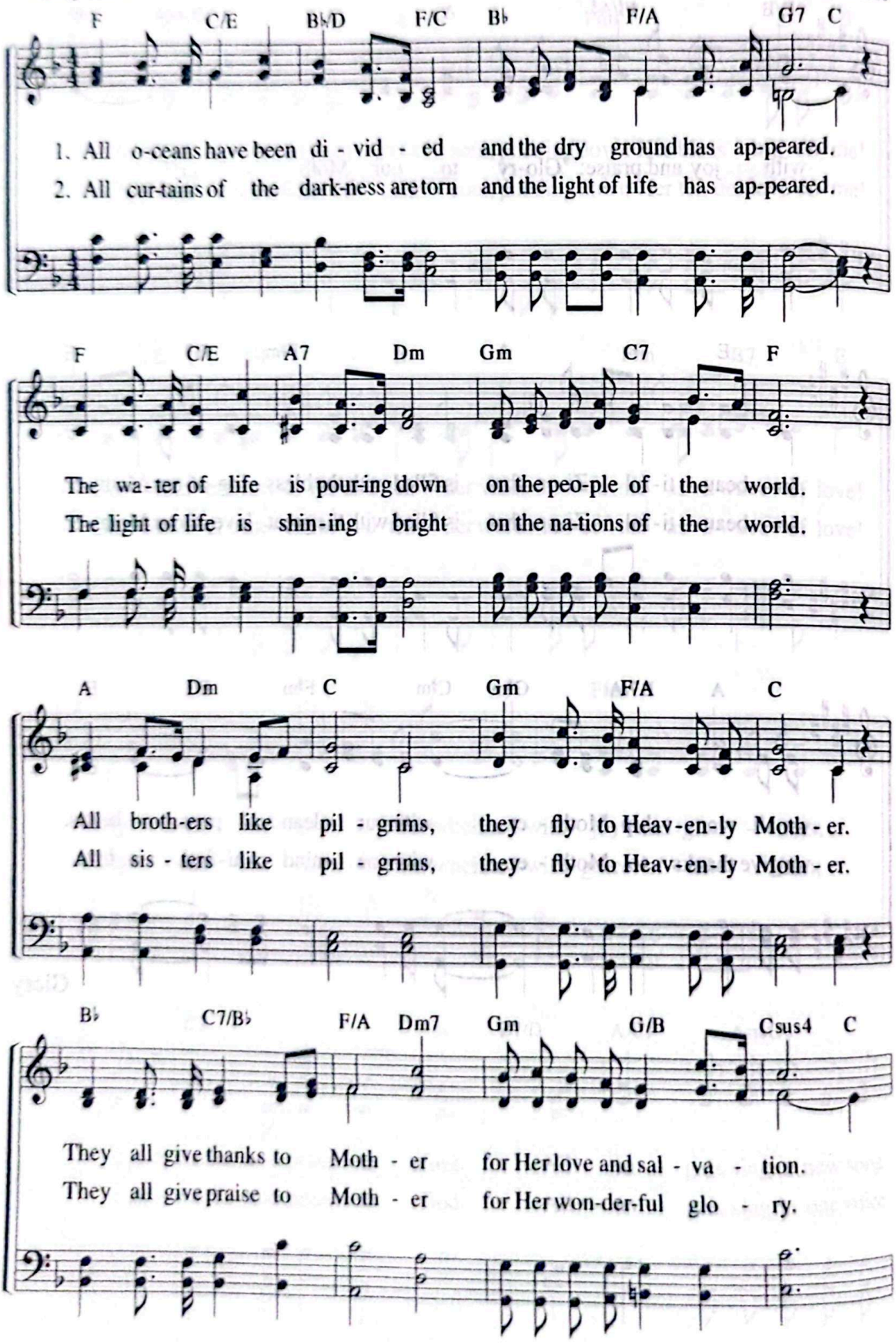

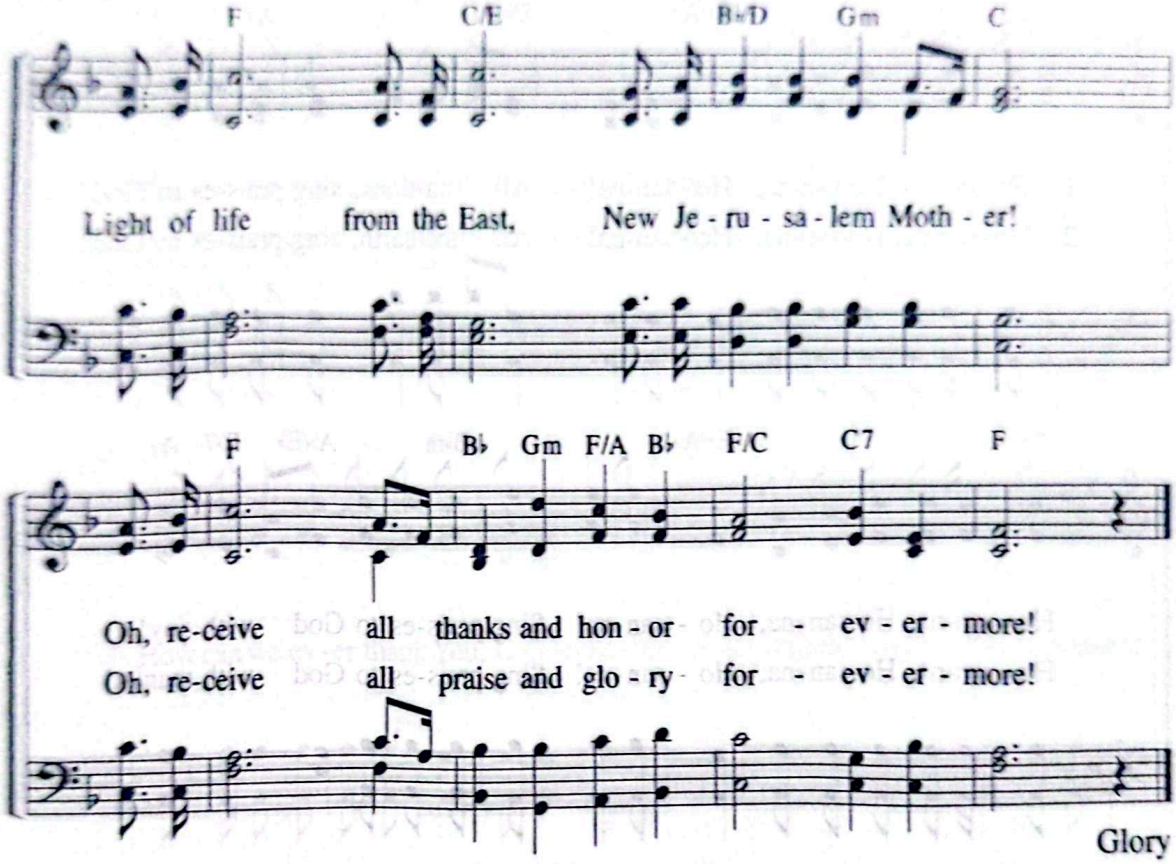

"Just as there were many who were appalled at him—his appearance was so disfigured beyond that of any man and his form marred beyond human likeness—so will he sprinkle many nations, and kings will shut their mouths because of him. For what they were not told, they will see, and what they have not heard, they will understand."

Isa 52:14–15

64 Hosanna! Sing Praises to God!

"Hosanna to the Son of David!"
(Mt 21:9)

Lyrics by Cho Mun-gyeong
Music by Jeong Gi-hun
9. 25. 2016

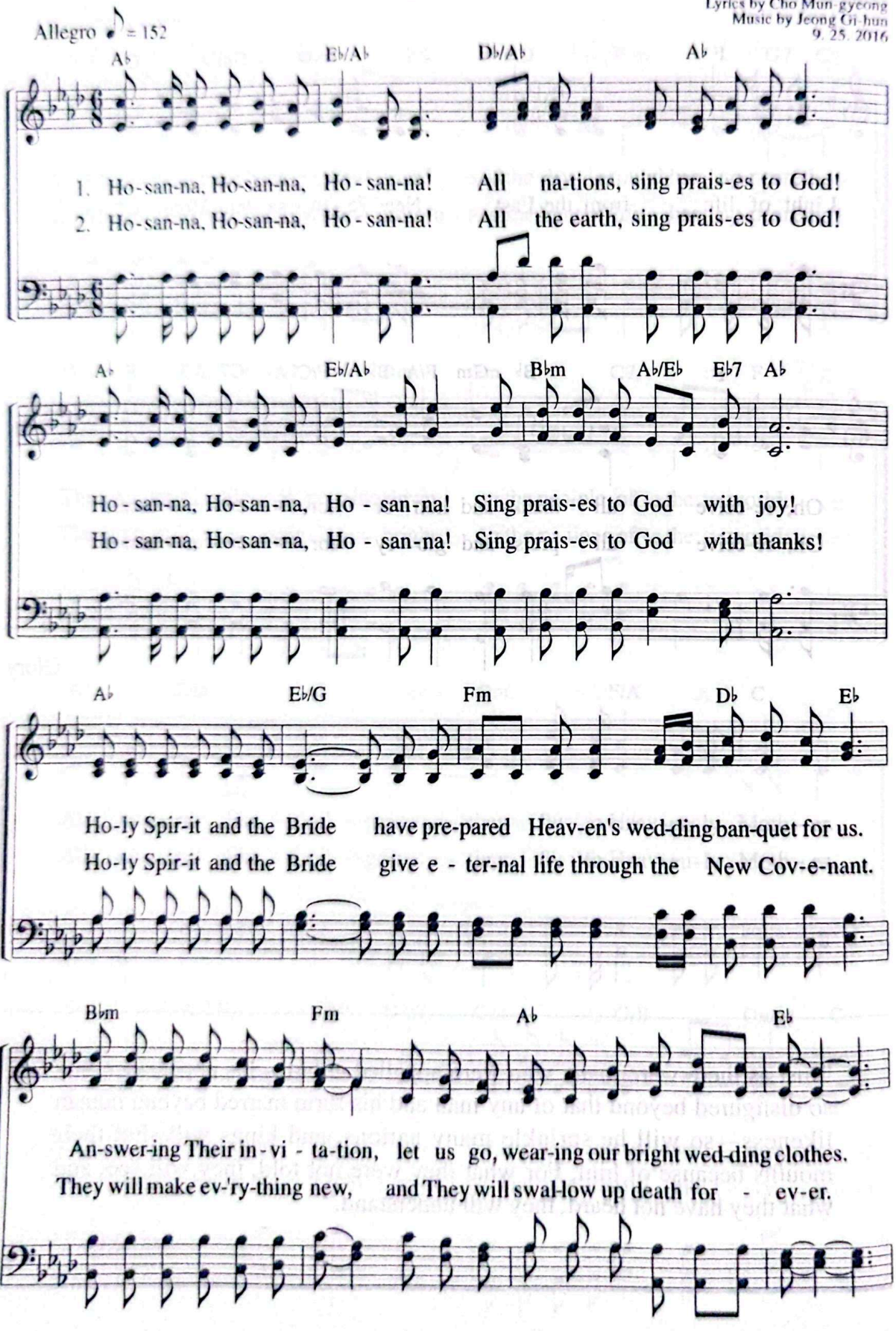

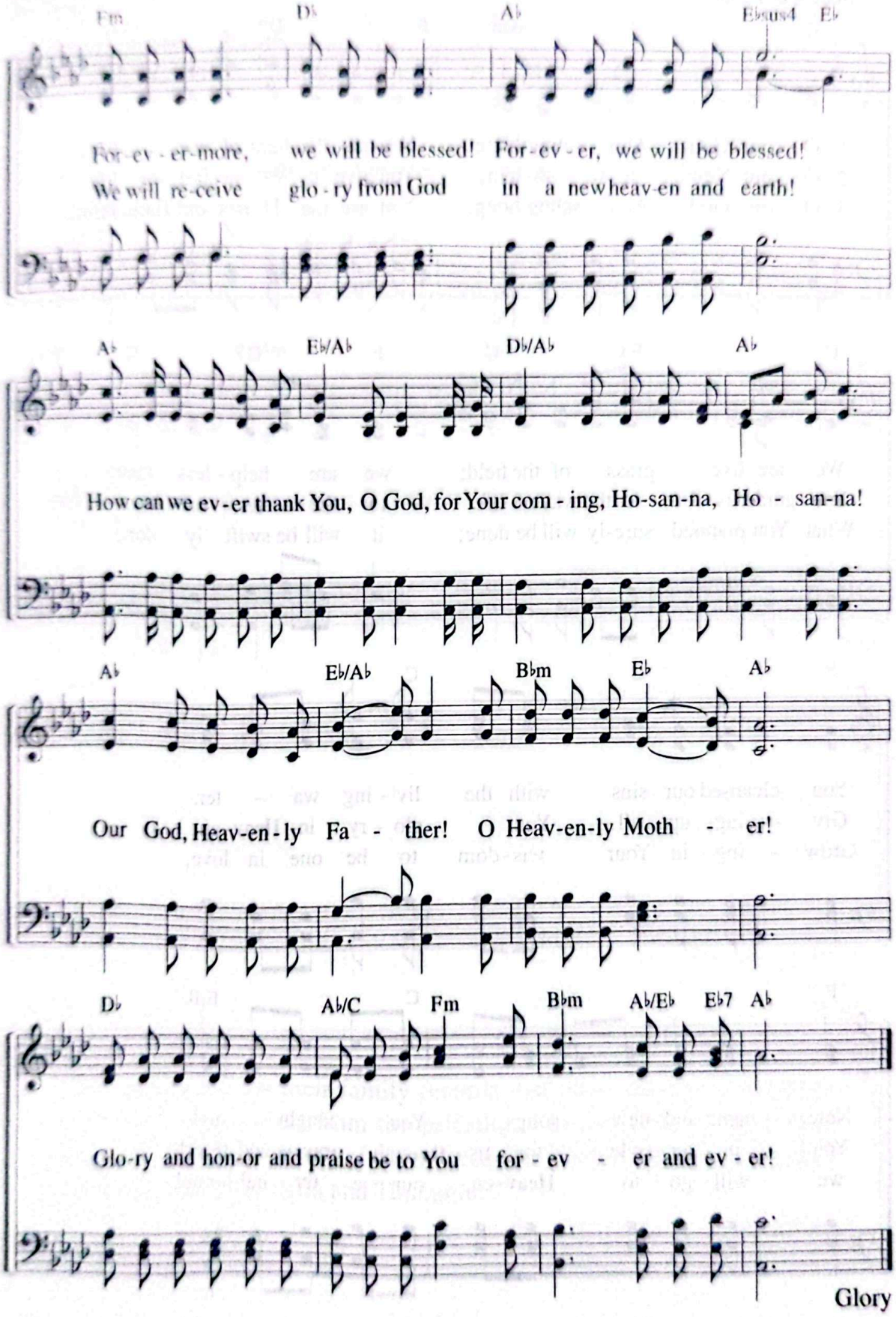
Fm D♭ A♭ E♭sus4 E♭
For-ev-er-more, we will be blessed! For-ev-er, we will be blessed!
We will re-ceive glo-ry from God in a new heav-en and earth!
A♭ E♭/A♭ D♭/A♭ A♭
How can we ev-er thank You, O God, for Your com-ing, Ho-san-na, Ho-san-na!
A♭ E♭/A♭ B♭m E♭ A♭
Our God, Heav-en-ly Fa-ther! O Heav-en-ly Moth-er!
D♭ A♭/C Fm B♭m A♭/E♭ E♭7 A♭
Glo-ry and hon-or and praise be to You for-ev-er and ev-er!
Glory

65 You Are the Light of Our Life

"Until there was a priest ministering with the Urim and Thummim . . ."
(Ezr 2:63)

Lyrics by Kim Yeong-seon
Music by Kim Yeong-seon
3. 23. 1992

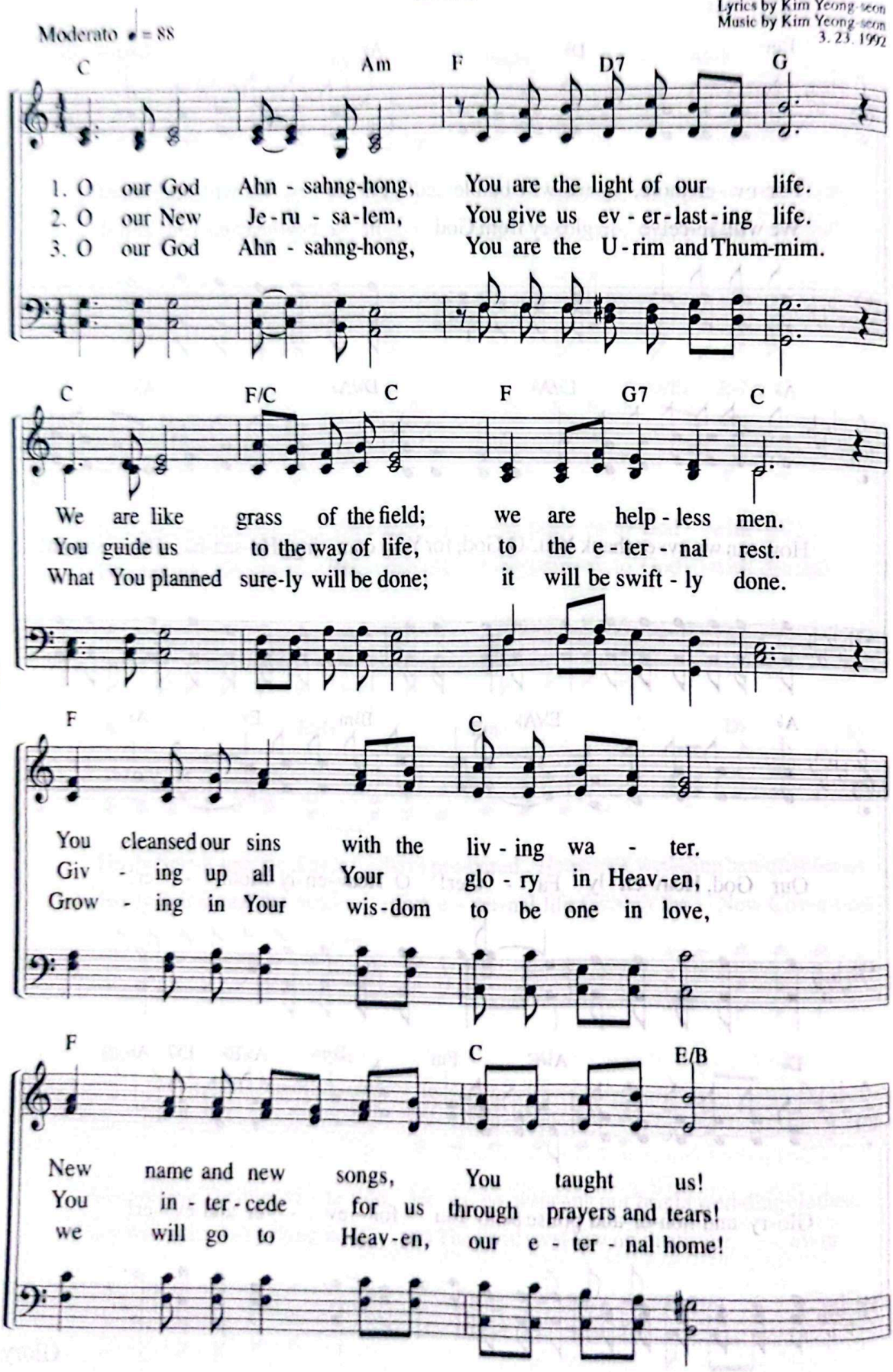

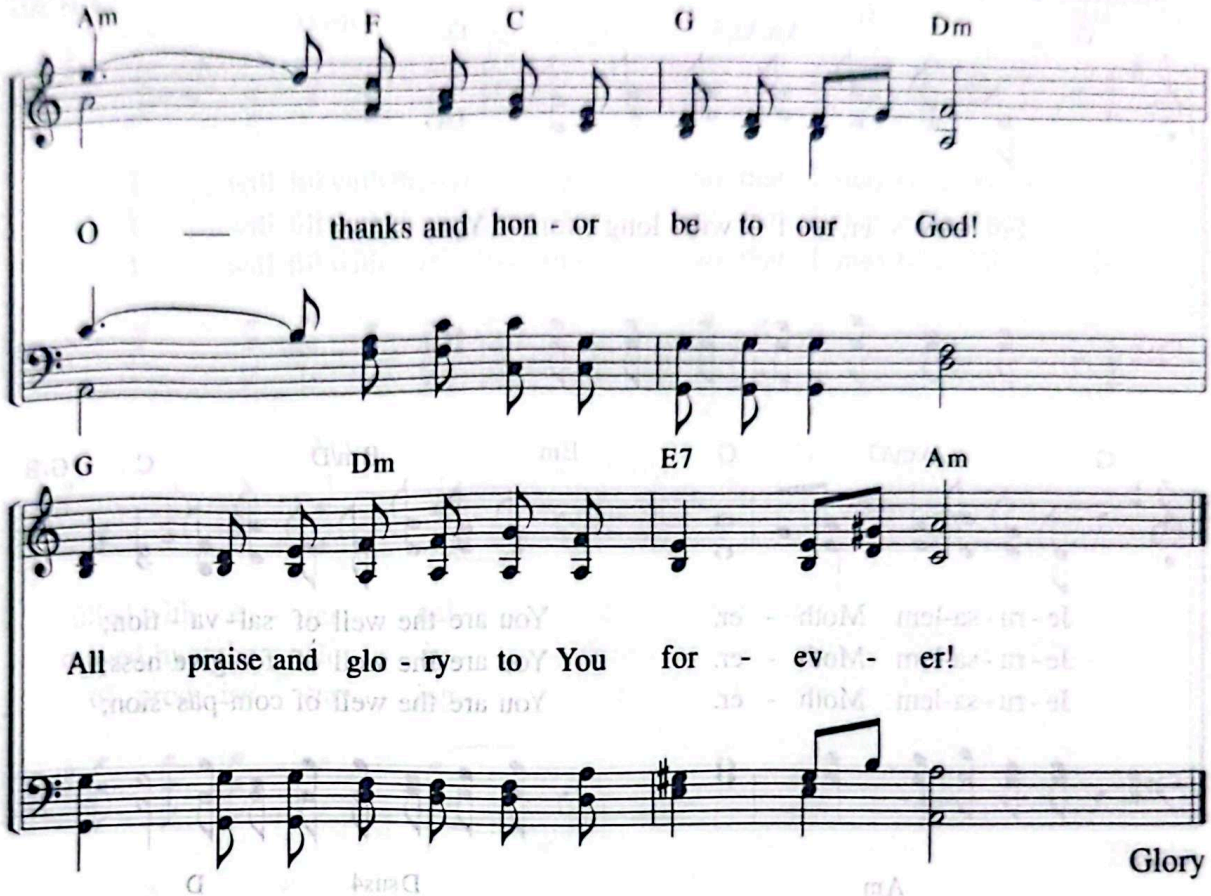

"These searched for their family records, but they could not find them so they were excluded from the priesthood as unclean. The governor ordered them not to eat any of the most sacred food until there was a priest ministering with the Urim and Thummim."

Ezr 2:62–63

66 Forever, I Will Long for Jerusalem

"Rejoice with Jerusalem and be glad for her, all you who love her."
(Isa 66:10)

Lyrics by Choo Myeong-kook
Music by Kong Byeong-ho
9. 30. 2013

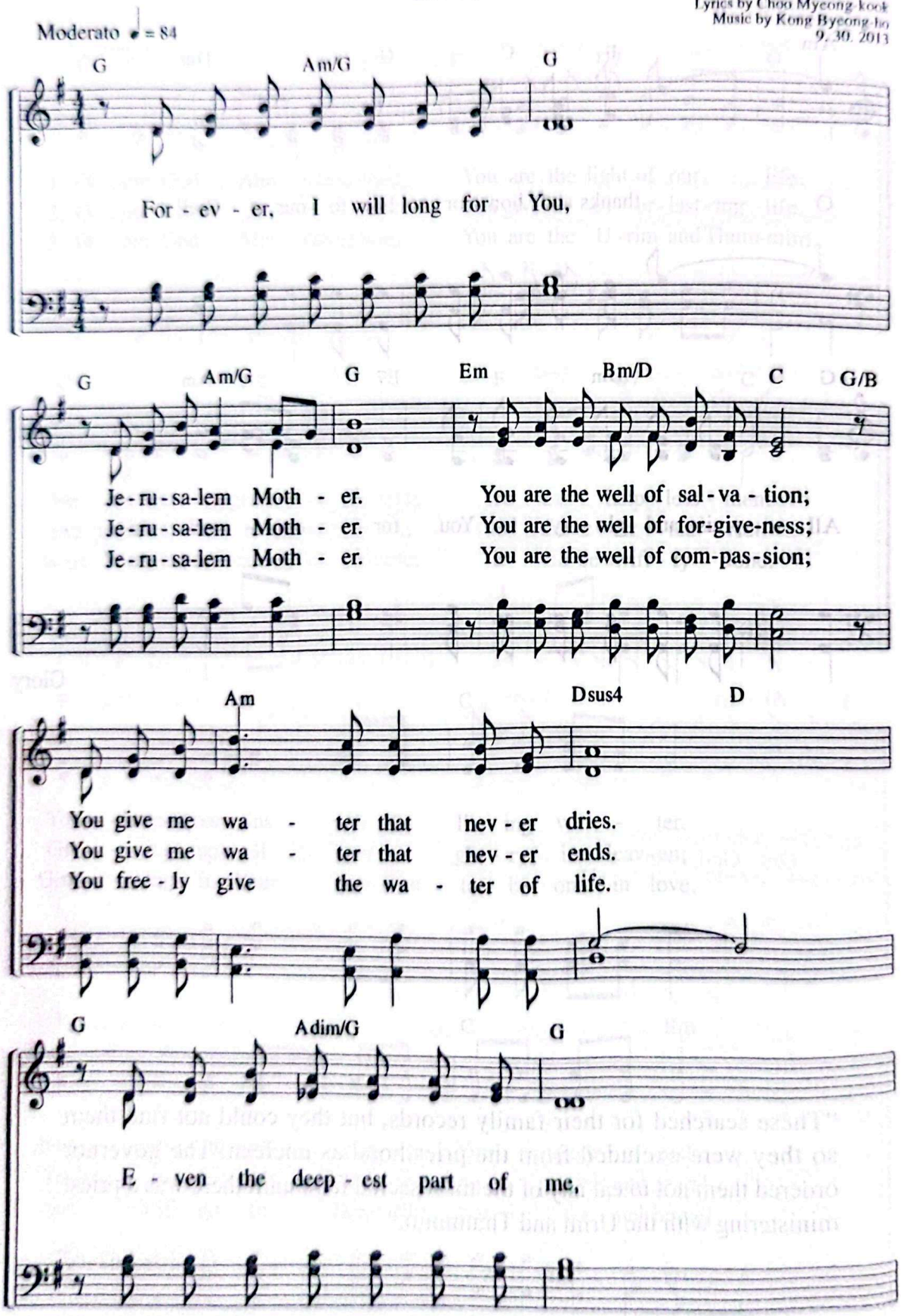

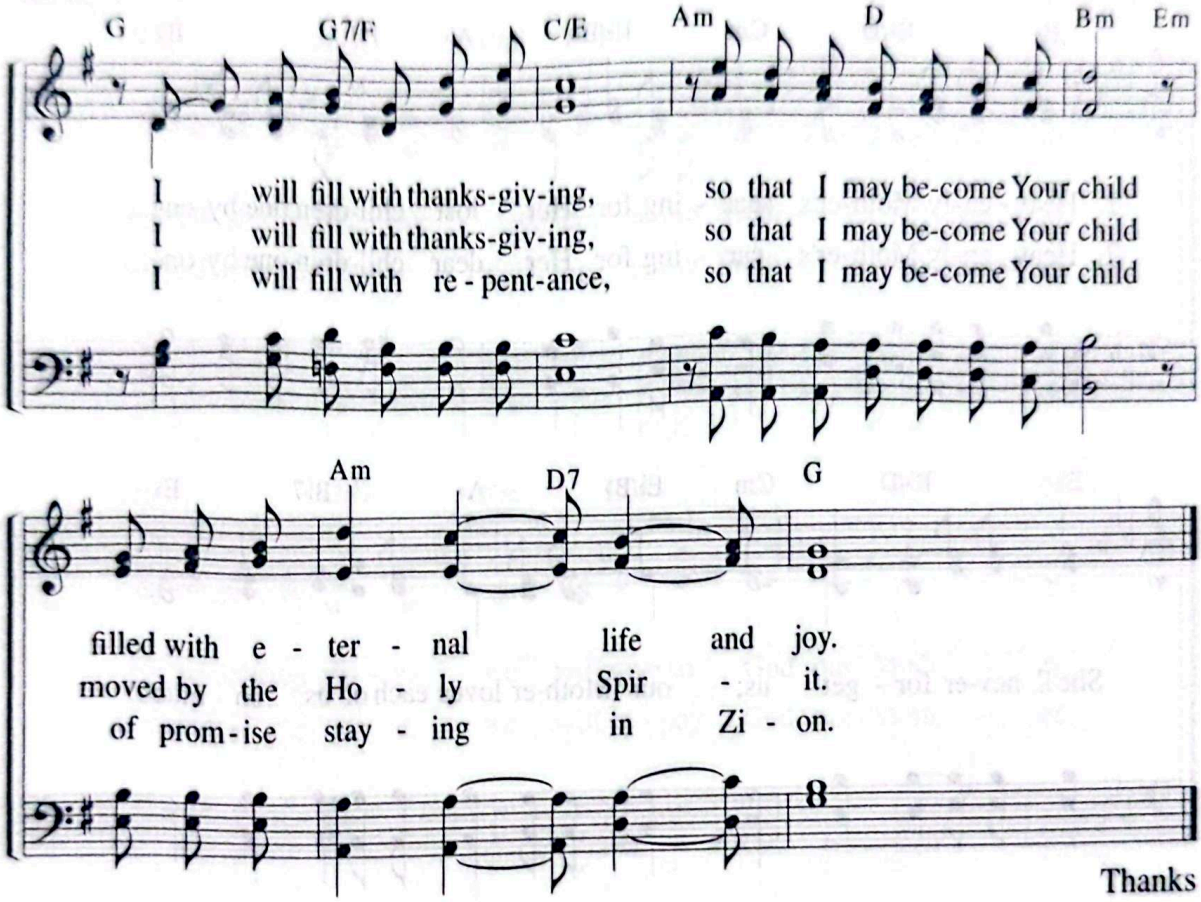

"Rejoice with Jerusalem and be glad for her, all you who love her; rejoice greatly with her, all you who mourn over her. For you will nurse and be satisfied at her comforting breasts; you will drink deeply and delight in her overflowing abundance."

Isa 66:10

67 Seeking for Her Lost Children

"We also ought to love one another."
(1 Jn 4:11)

Lyrics by Kang Eun-jeong
Music by Park Eun-hee
10. 28. 2003

Moderato ♩ = 88

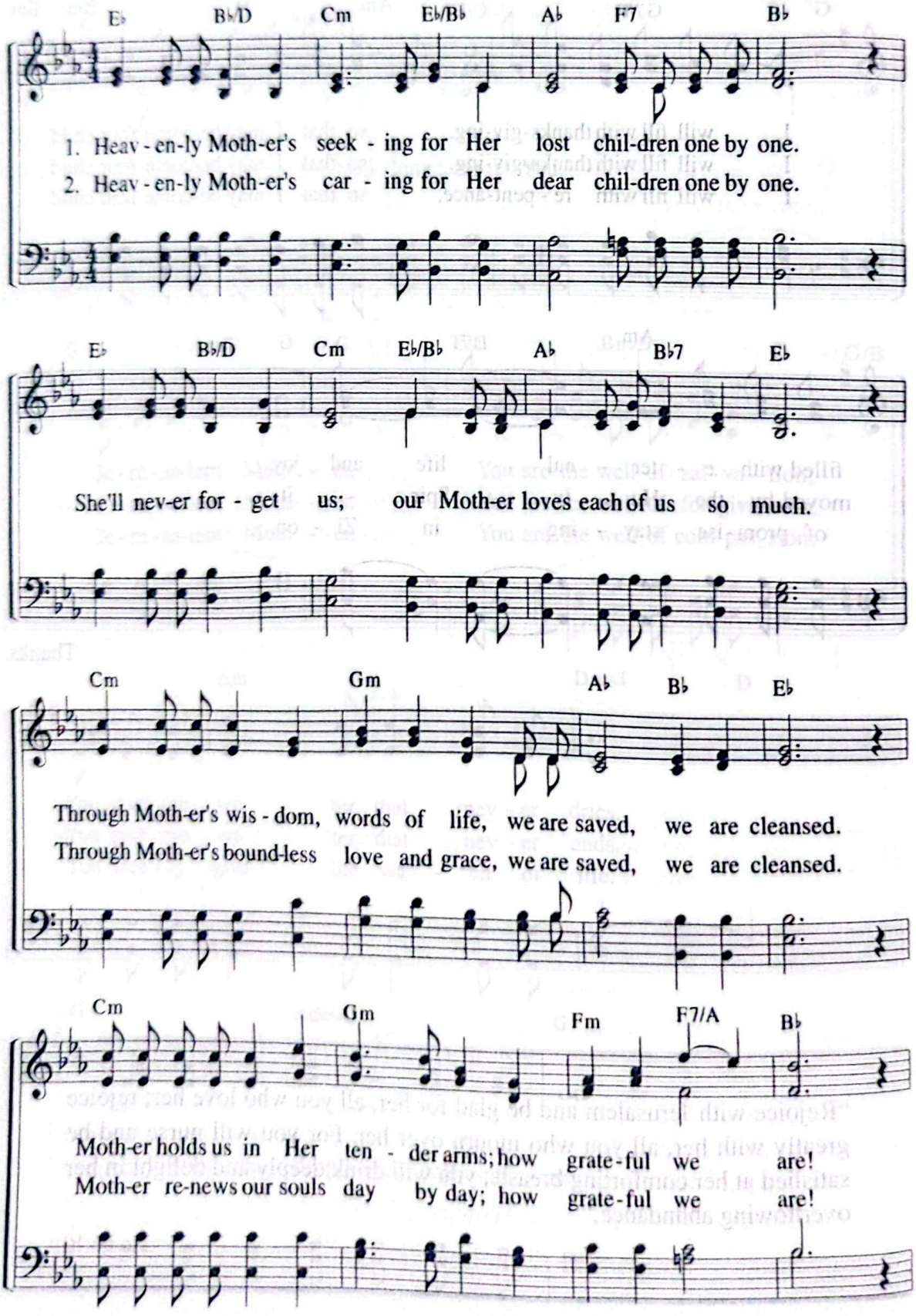

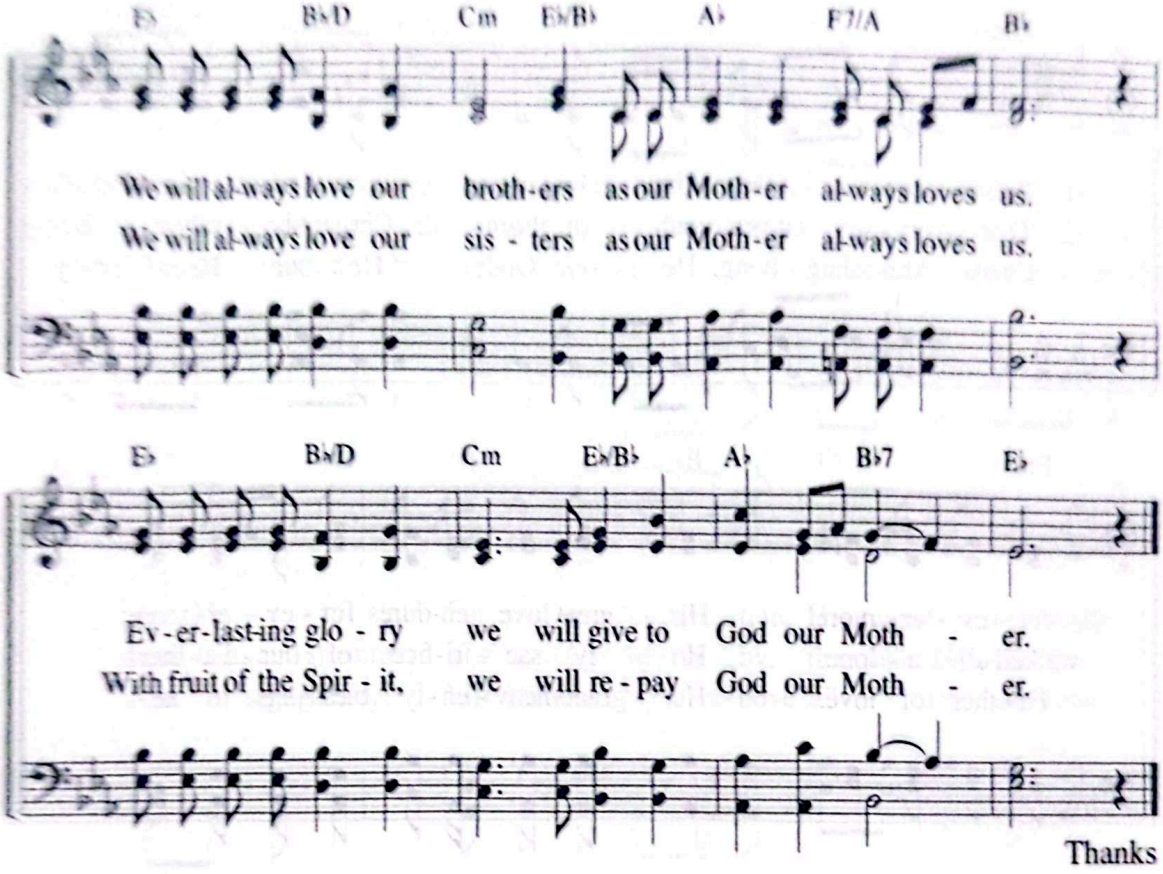

Thanks

"Dear friends, since God so loved us, we also ought to love one another. No one has ever seen God; but if we love one another, God lives in us and his love is made complete in us."

1 Jn 4:11–12

68 Father Ahnsahnghong of Love

"His love endures forever."
(Ps 118:1)

Lyrics by Joo So-young
Music by Son Eun-sik
5. 22. 1994

Allegretto ♩ = 132

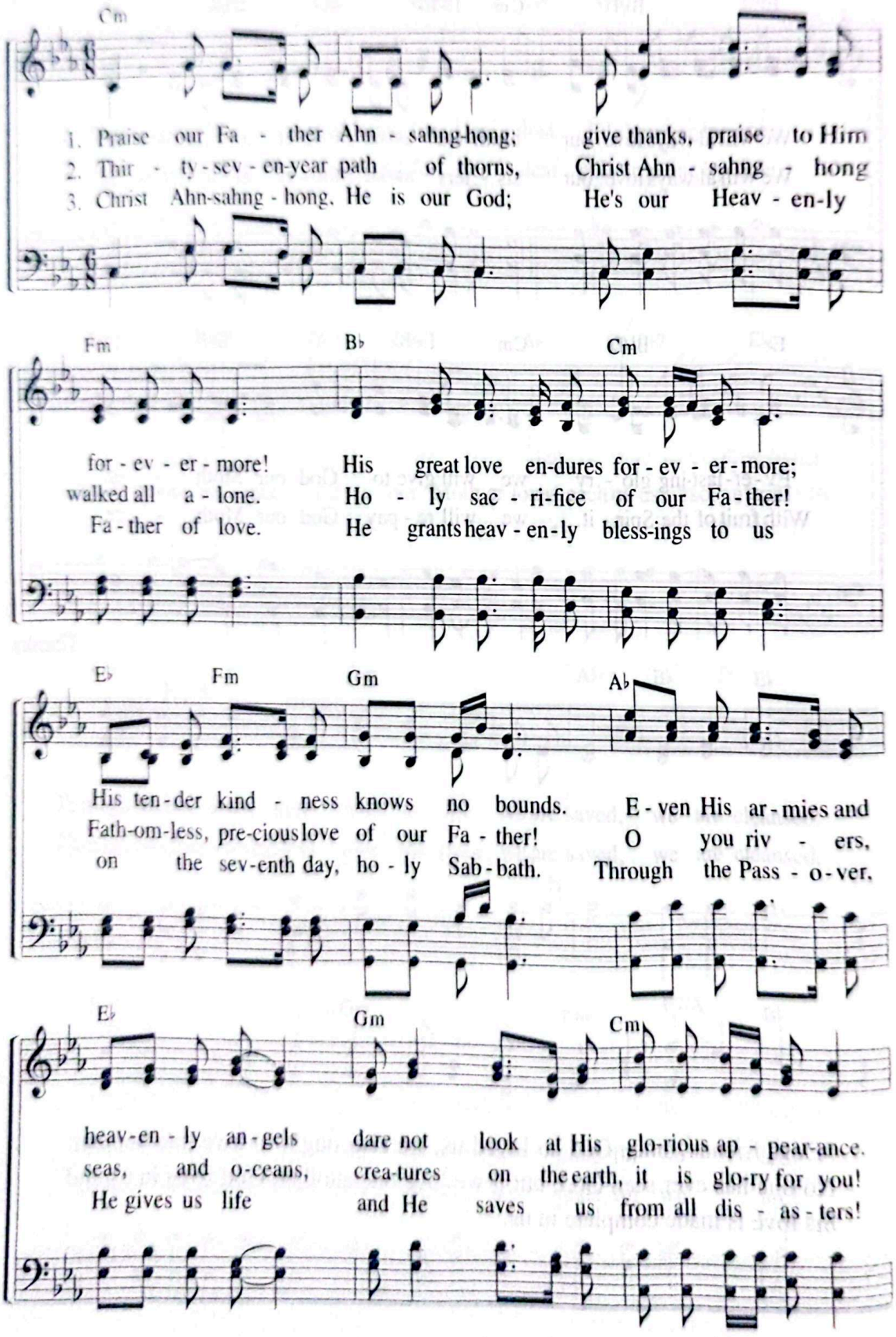

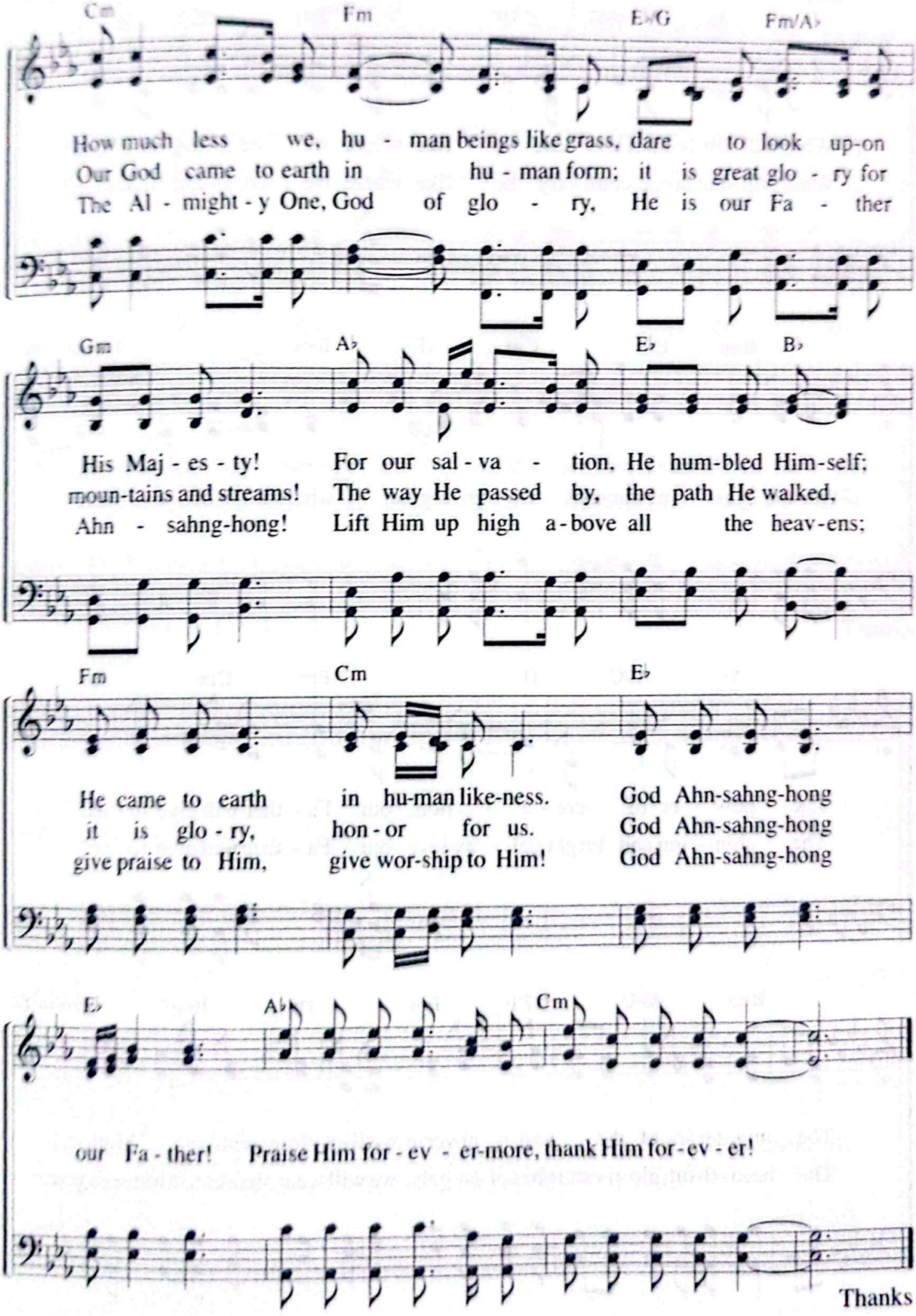
Cm Fm E♭/G Fm/A♭
How much less we, hu - man beings like grass, dare to look up-on
Our God came to earth in hu - man form; it is great glo - ry for
The Al - might - y One, God of glo - ry, He is our Fa - ther
Gm A♭ E♭ B♭
His Maj - es - ty! For our sal - va - tion, He hum-bled Him-self;
moun-tains and streams! The way He passed by, the path He walked,
Ahn - sahng-hong! Lift Him up high a-bove all the heav-ens;
Fm Cm E♭
He came to earth in hu-man like-ness. God Ahn-sahng-hong
it is glo - ry, hon - or for us. God Ahn-sahng-hong
give praise to Him, give wor-ship to Him! God Ahn-sahng-hong
E♭ A♭ Cm
our Fa - ther! Praise Him for - ev - er-more, thank Him for - ev - er!
Thanks

69 What Will Heaven Be Like?

"If they had been thinking of the country they had left . . . a better country – a heavenly one . . ."
(Heb 11:15-16)

Lyrics by Choo Myeong-kook
Music by Kim Hyeon-ah
2. 20. 2012

Andantino ♩ = 80

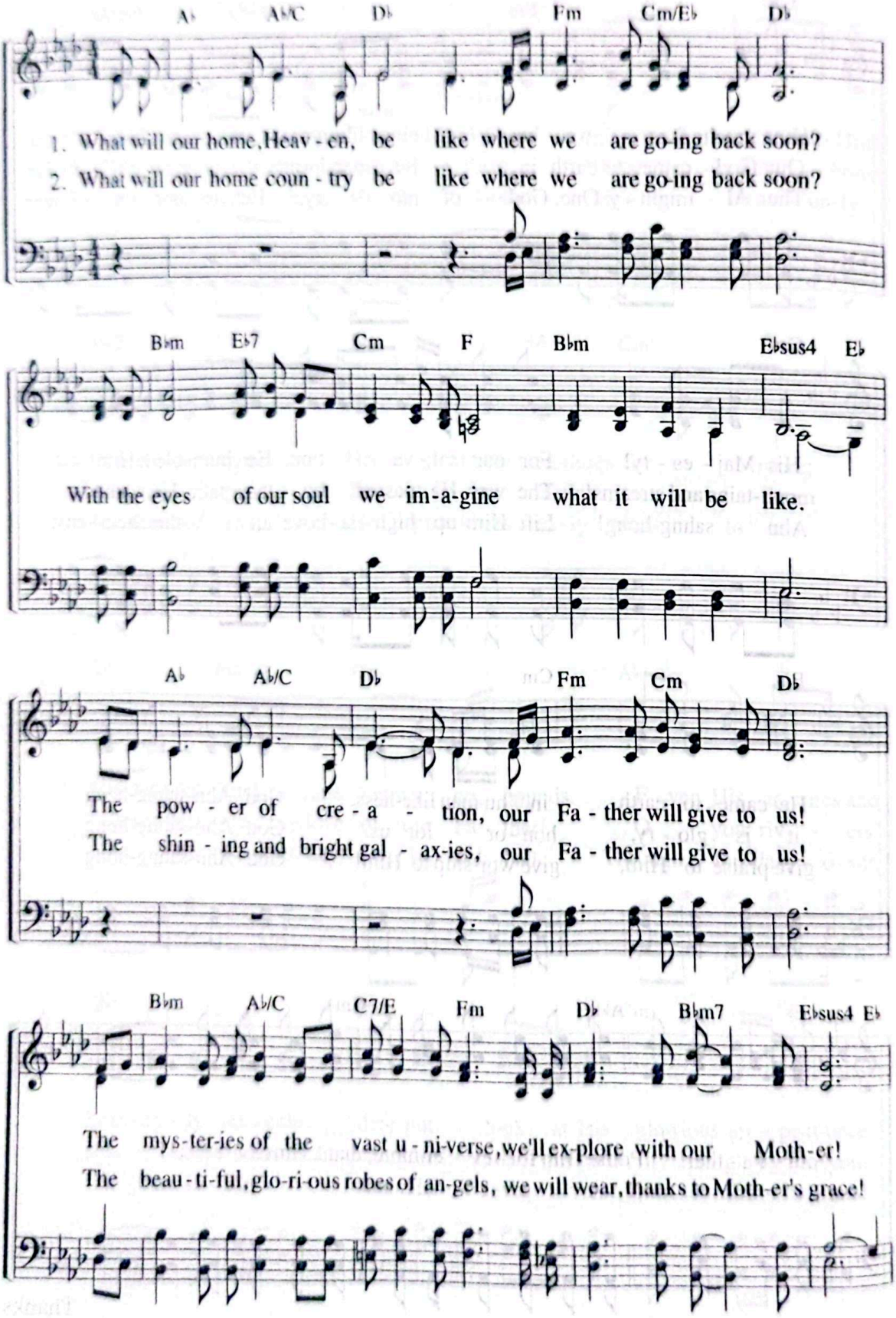

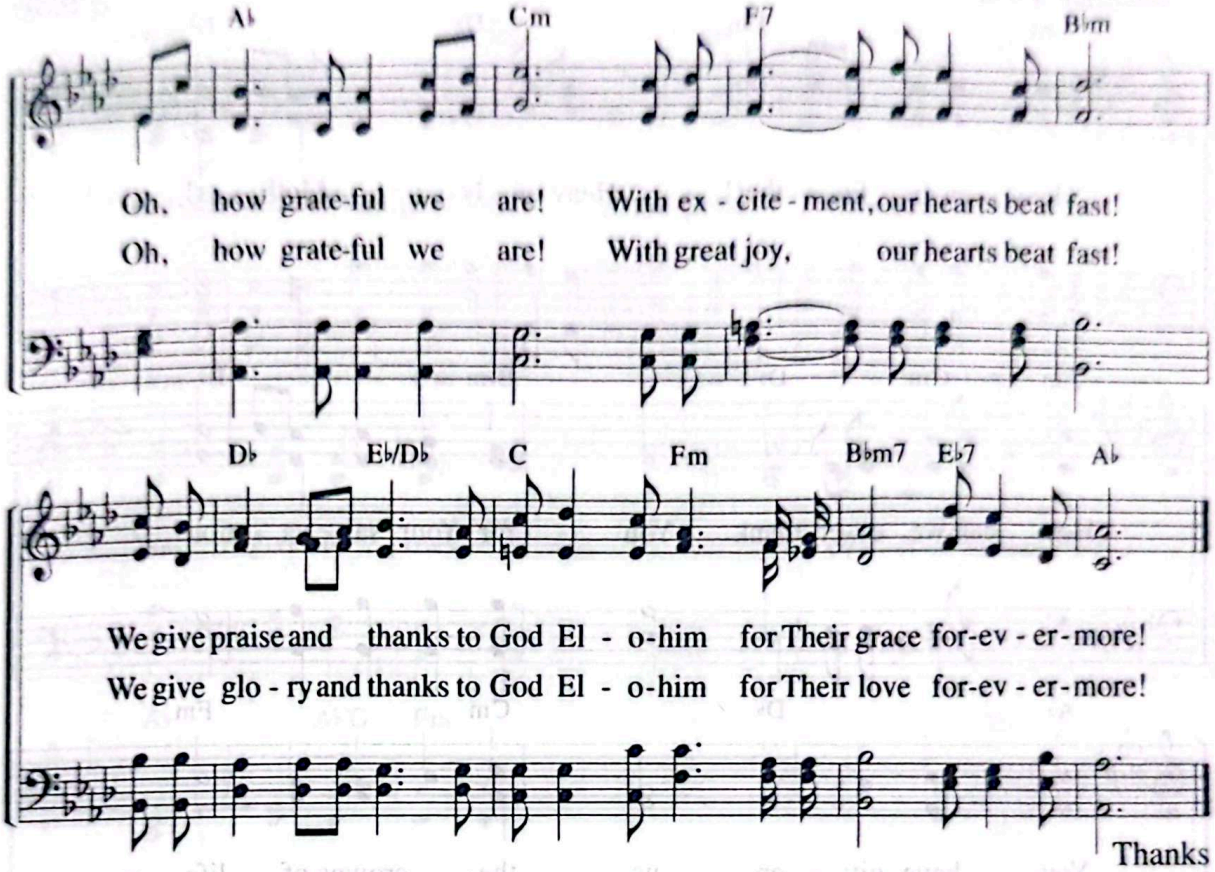

"However, as it is written: 'No eye has seen, no ear has heard, no mind has conceived what God has prepared for those who love him.'"

1 Co 2:9

70 Heavenly Father! Heavenly Mother!

"The twenty-four elders fall down before him who sits on the throne."
(Rev 4:10)

Lyrics by Joo So-young
Music by Heo Hye-jeong
12. 24. 2005

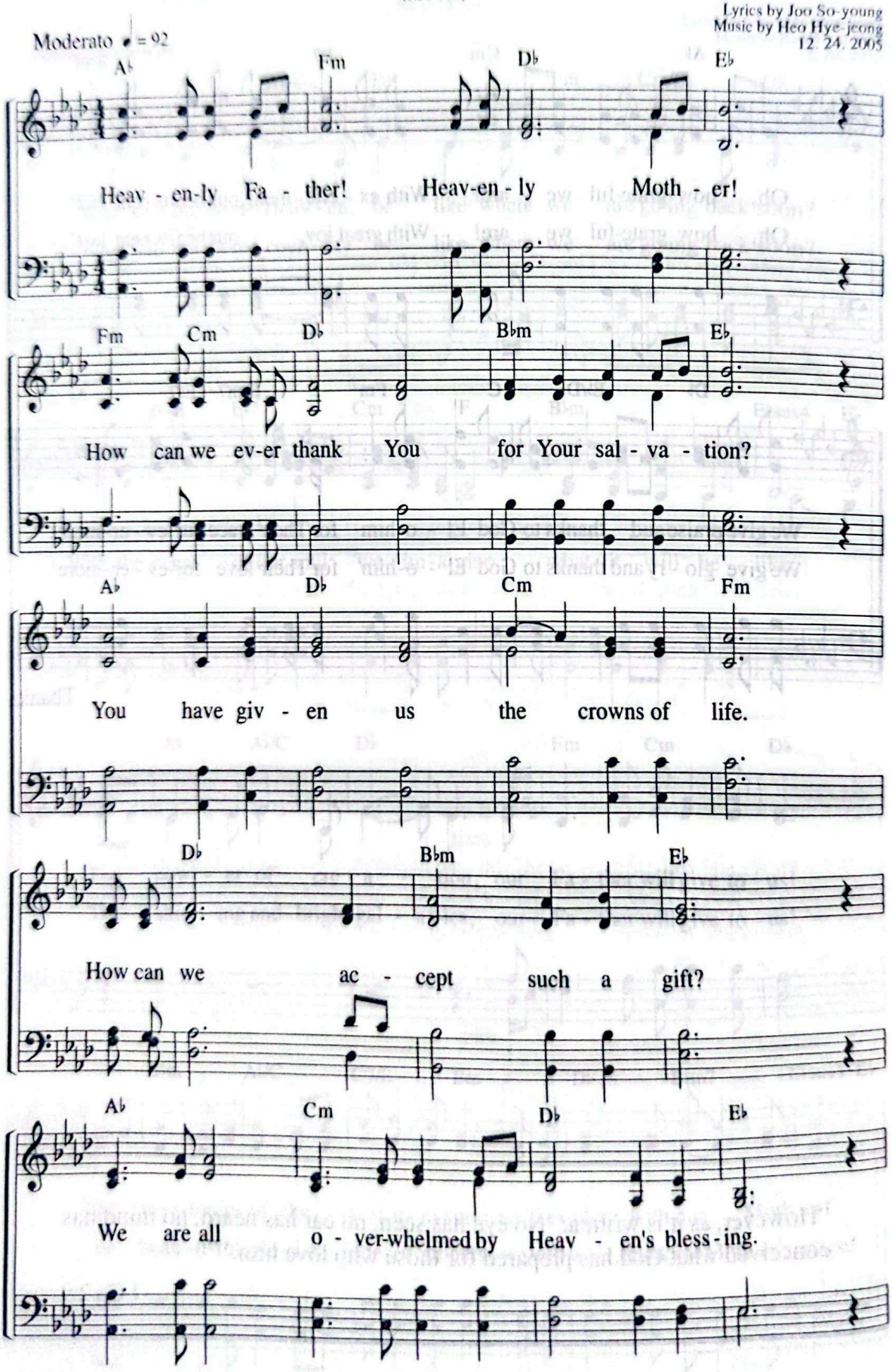

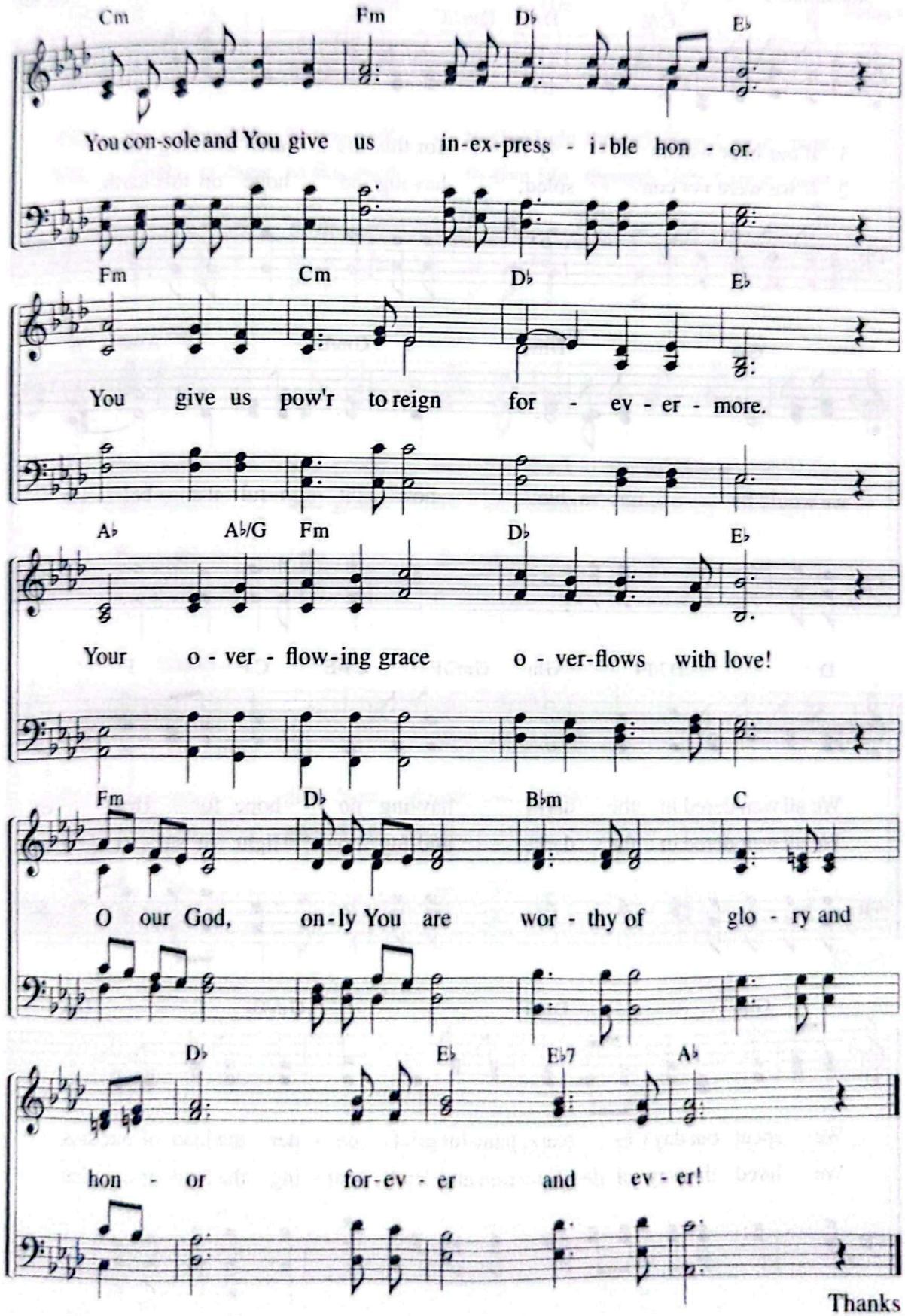
Cm Fm D♭ E♭
You con-sole and You give us in-ex-press - i-ble hon - or.
Fm Cm D♭ E♭
You give us pow'r to reign for - ev - er - more.
A♭ A♭/G Fm D♭ E♭
Your o - ver - flow-ing grace o - ver-flows with love!
Fm D♭ B♭m C
O our God, on-ly You are wor - thy of glo - ry and
D♭ E♭ E♭7 A♭
hon - or for-ev - er and ev - er!
Thanks

71 If Our Hope Was Only for This Life

"If only for this life we have hope in Christ . . ."
(1 Co 15:19)

Lyrics by Yun Mi-gyeong
Music by Kim Jeong-il
8. 8. 2003

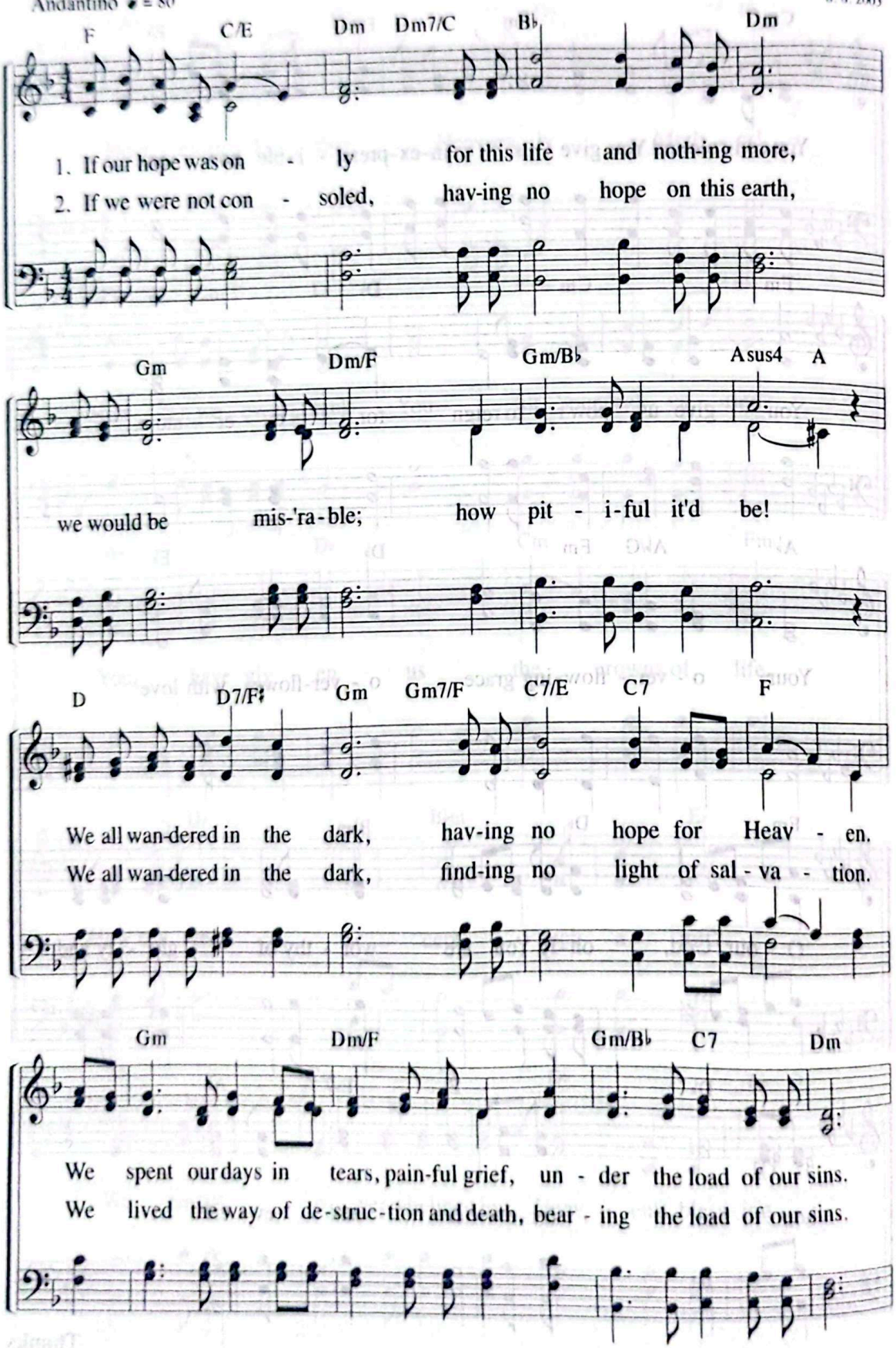

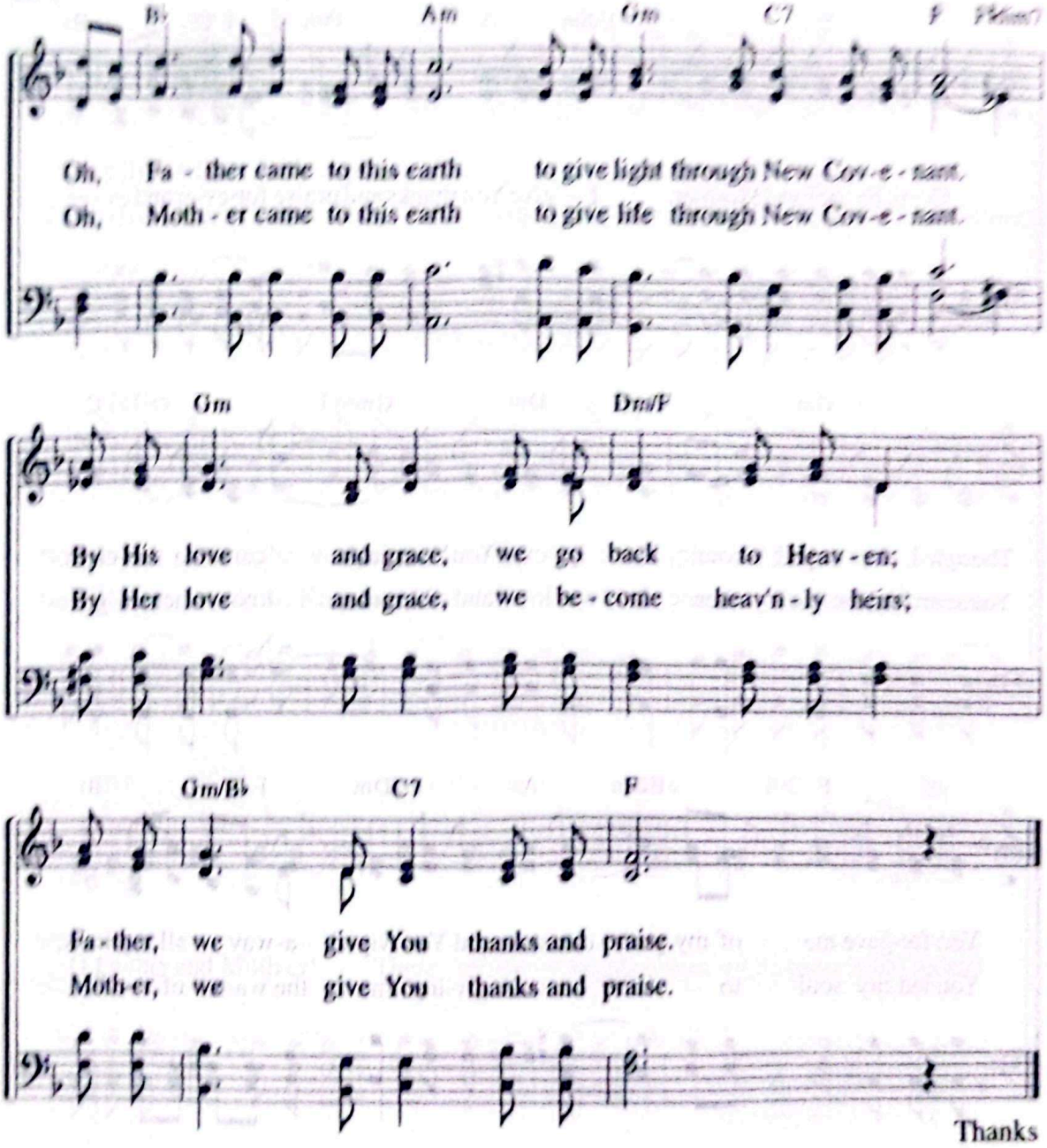
B♭ Am Gm C7 F F(sus4)
Oh, Fa - ther came to this earth to give light through New Cov-e - nant.
Oh, Moth - er came to this earth to give life through New Cov-e - nant.
Gm Dm/F
By His love and grace, we go back to Heav - en;
By Her love and grace, we be - come heav'n - ly heirs;
Gm/B♭ C7 F
Fa - ther, we give You thanks and praise.
Moth-er, we give You thanks and praise.

Thanks

72 Words Cannot Express My Thanks

"Strengthened in the faith as you were taught, and overflowing with thankfulness . . ."
(Col 2:7)

Lyrics by Cho Mun-geoung
Music by Shim Ji-hye
12. 2. 2014

Andantino ♩ = 80

F Edim A Dm F/C B♭

O my Fa-ther and Moth-er, I give You thanks and praise for-ev-er and ev - er.

Gm Am Dm Gm C

Though I be-trayed Your ho - ly love, You Your-self came to this earth.
You searched for me when I was lost and did not know where to go.

F Edim A Dm F/C B♭

You for-gave me of my griev-ous sins and You wiped a-way all my tears;
You led my soul to Zi - on, giv-ing me the wa-ter of life.

Gm Am Dm Gm C7 F

You healed my soul that was wound-ed by the waves of this life.

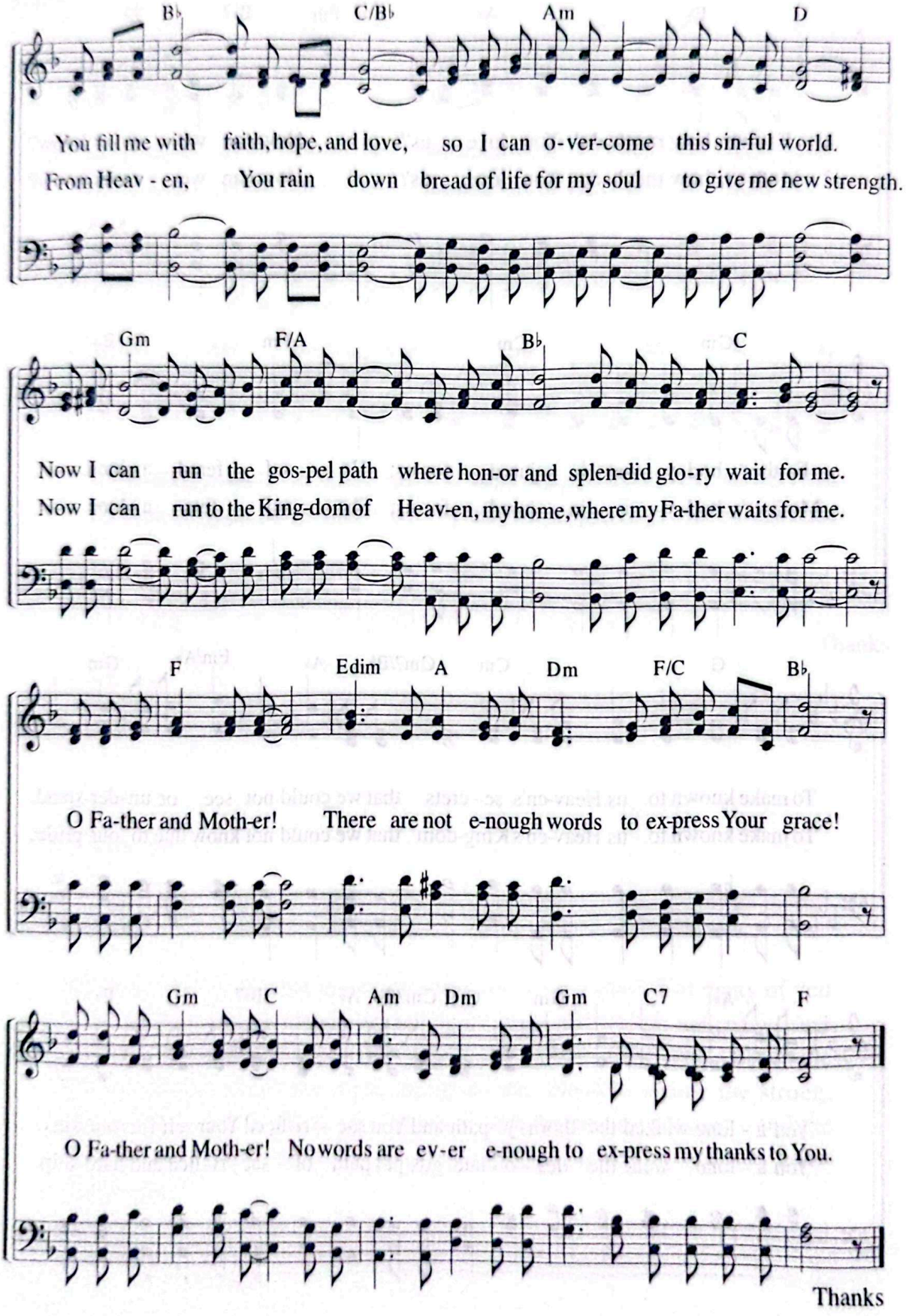
B♭ C/B♭ Am D
You fill me with faith, hope, and love, so I can o-ver-come this sin-ful world.
From Heav - en, You rain down bread of life for my soul to give me new strength.
Gm F/A B♭ C
Now I can run the gos-pel path where hon-or and splen-did glo-ry wait for me.
Now I can run to the King-dom of Heav-en, my home, where my Fa-ther waits for me.
F Edim A Dm F/C B♭
O Fa-ther and Moth-er! There are not e-nough words to ex-press Your grace!
Gm C Am Dm Gm C7 F
O Fa-ther and Moth-er! No words are ev-er e-nough to ex-press my thanks to You.
Thanks

73 Father, How Much Did You Love Us?

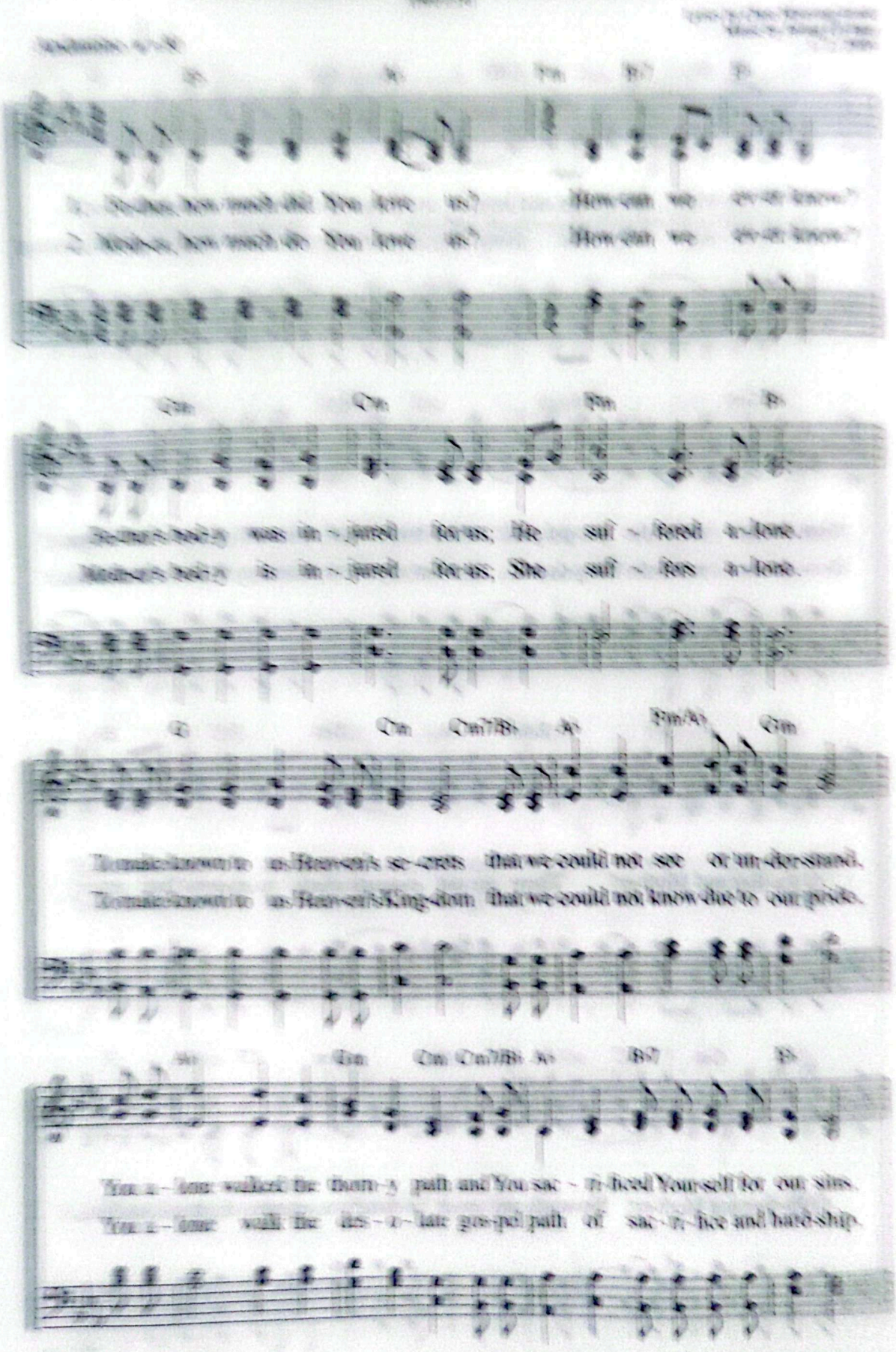

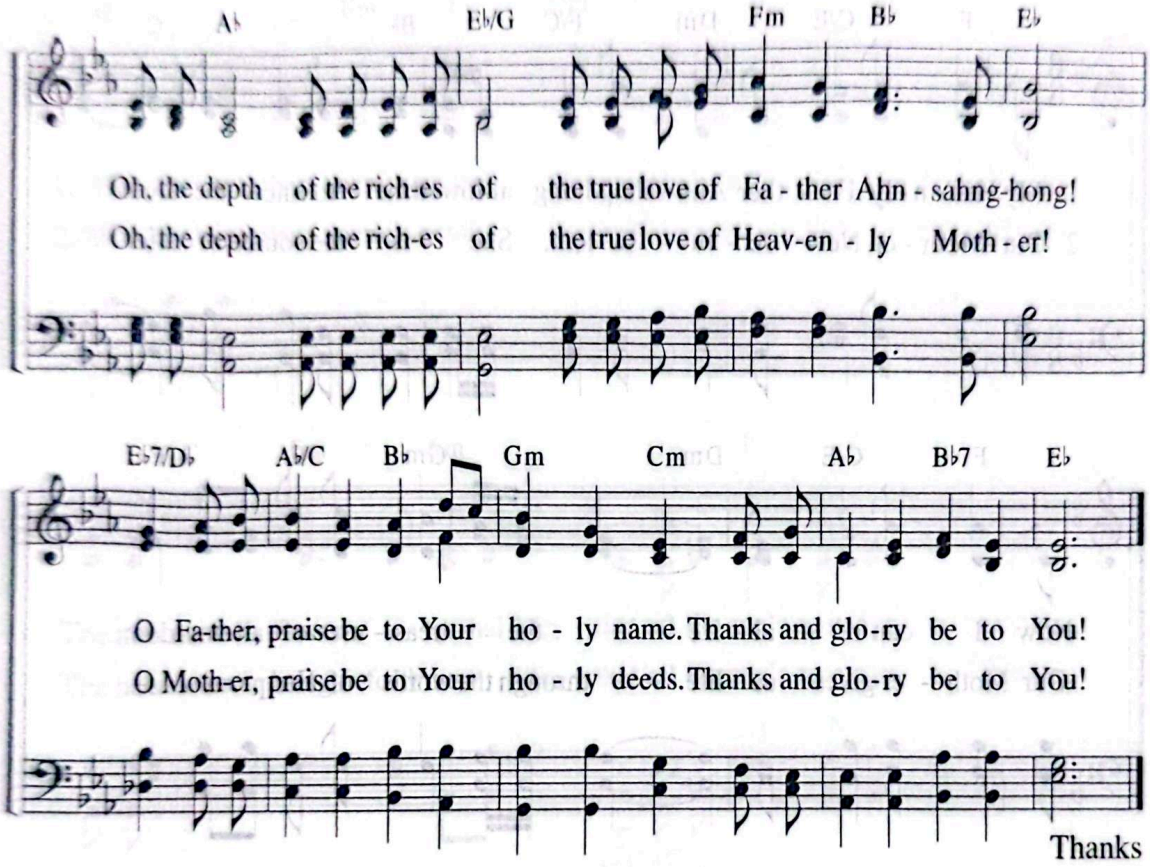

"Brothers, think of what you were when you were called. Not many of you were wise by human standards; not many were influential; not many were of noble birth. But God chose the foolish things of the world to shame the wise; God chose the weak things of the world to shame the strong. He chose the lowly things of this world and the despised things—and the things that are not—to nullify the things that are, so that no one may boast before him."

1 Co 1:26–29

74 Now I Know the Christ

"But the Jerusalem that is above is free, and she is our mother."
(Gal 4:26)

Lyrics by Park Hyeon-gyeong
Music by Park Hyeon-gyeong
7.16.2008

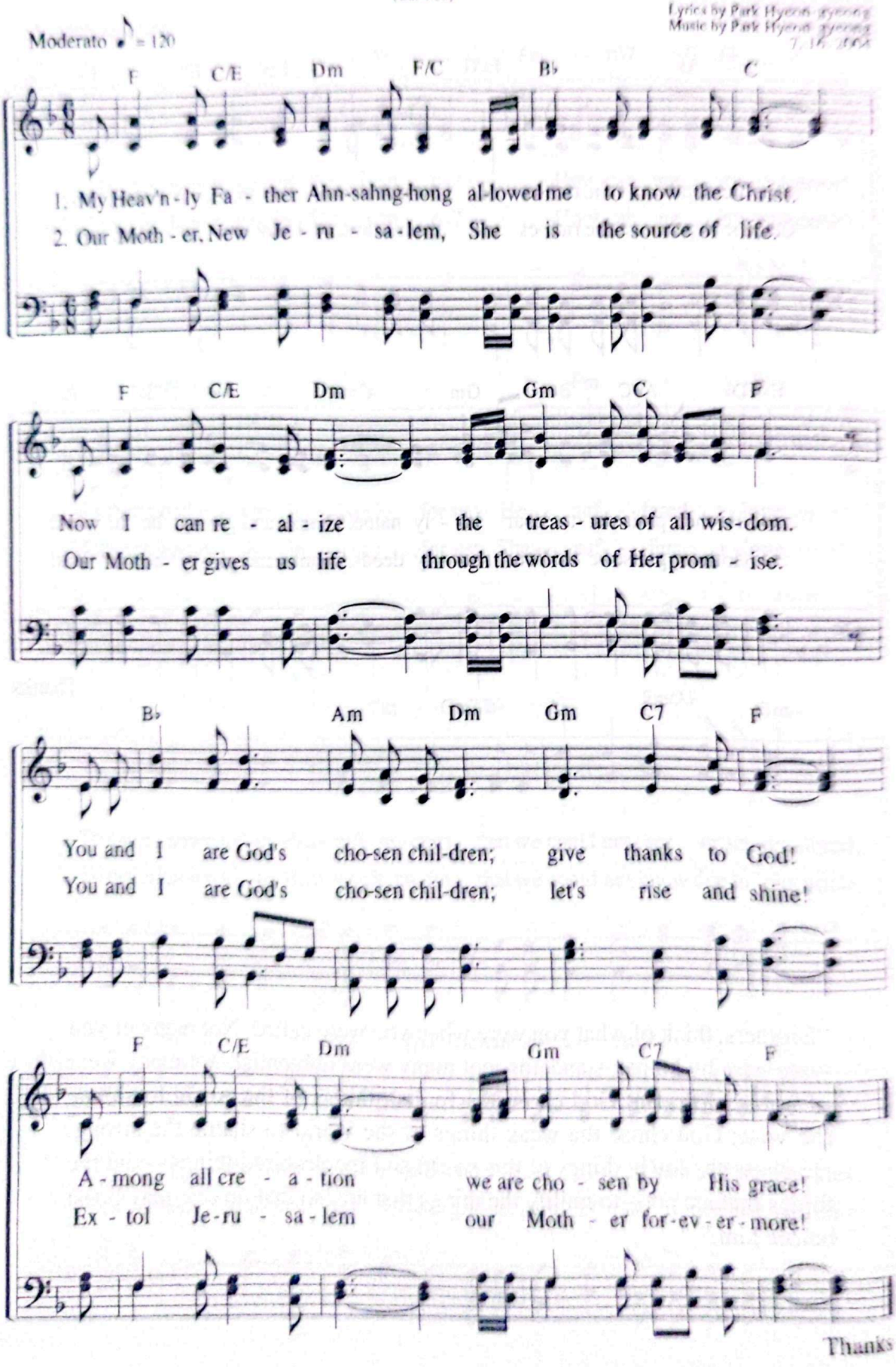

Thanks

Holy Is the New Name

"I will also give him a white stone with a new name written on it."
(Rev 2:17)

Lyrics by Lee Mi-sok
Music by Lee Mi-gyeong
6. 16. 2004

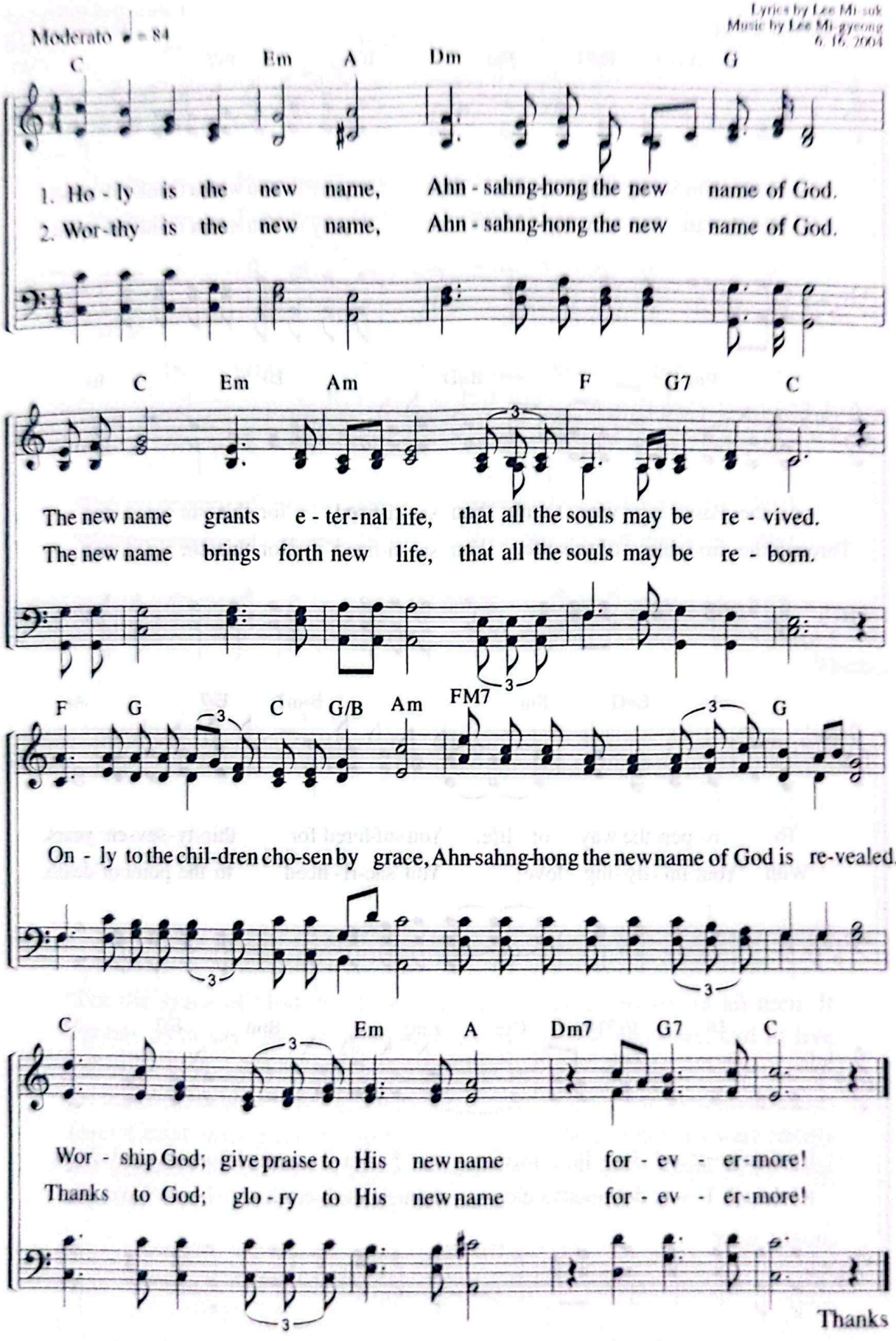

76 God Ahnsahnghong My Father

"For Christ, our Passover lamb, has been sacrificed."
(1 Co 5:7)

Lyrics by Choo Myeong-kook
Music by Gu Se-eun
1. 23. 2009

Moderato ♩ = 88

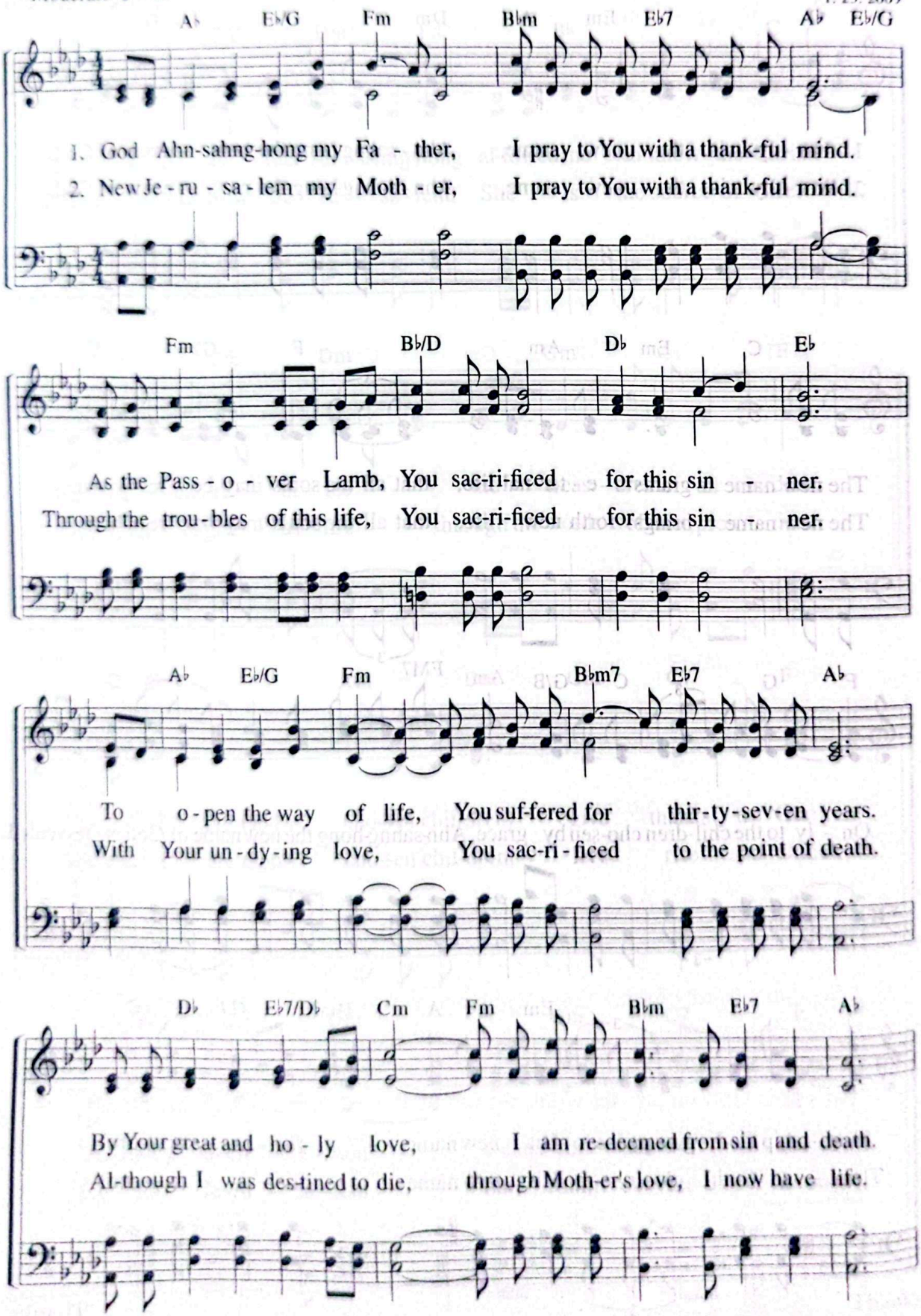

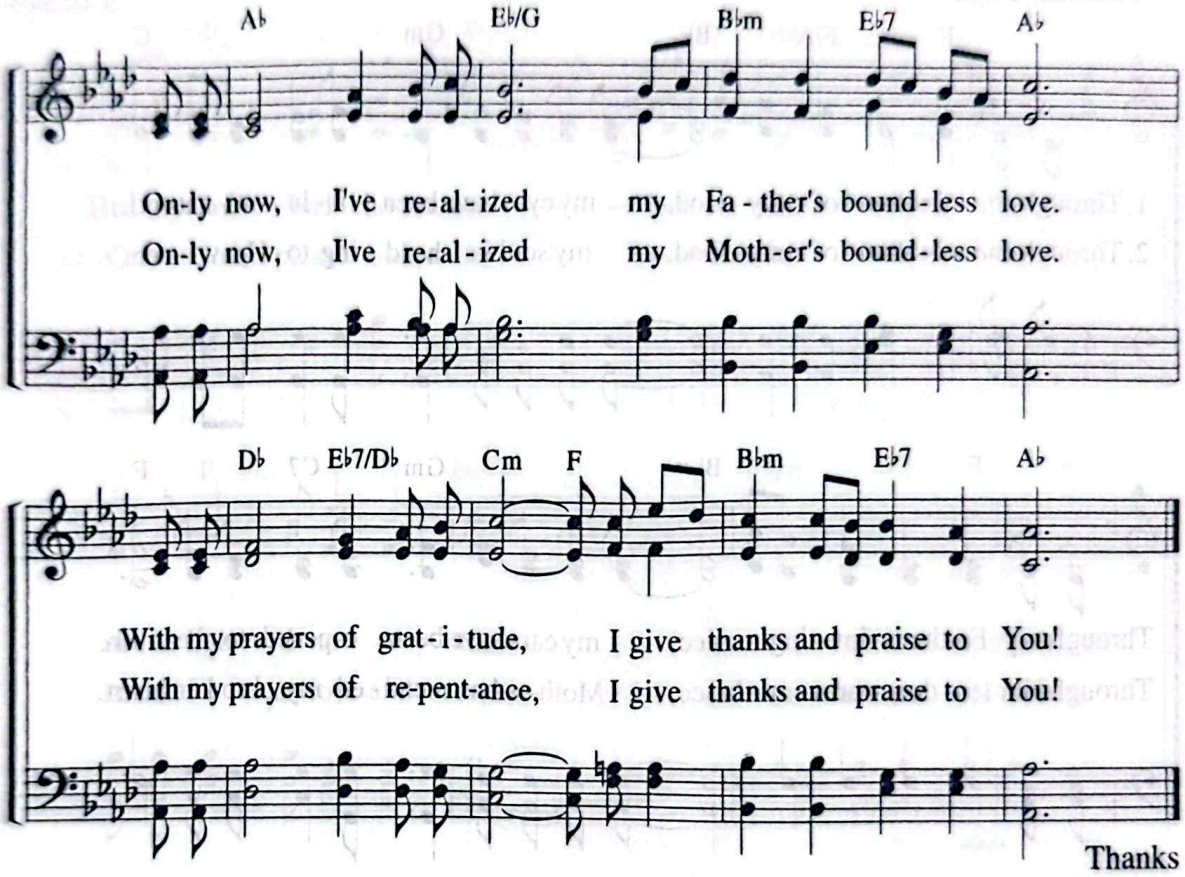

"For the grace of God that brings salvation has appeared to all men. It teaches us to say 'No' to ungodliness and worldly passions, and to live self-controlled, upright and godly lives in this present age, while we wait for the blessed hope—the glorious appearing of our great God and Savior, Jesus Christ, who gave himself for us to redeem us from all wickedness and to purify for himself a people that are his very own, eager to do what is good."

Titus 2:11–14

77 Through the Wisdom of My God

"I pray also that the eyes of your heart may be enlightened."
(Eph 1:18)

Lyrics by Kim Eun-mi
Music by Kim Eun-mi
3. 15. 2005

Moderato ♩ = 88

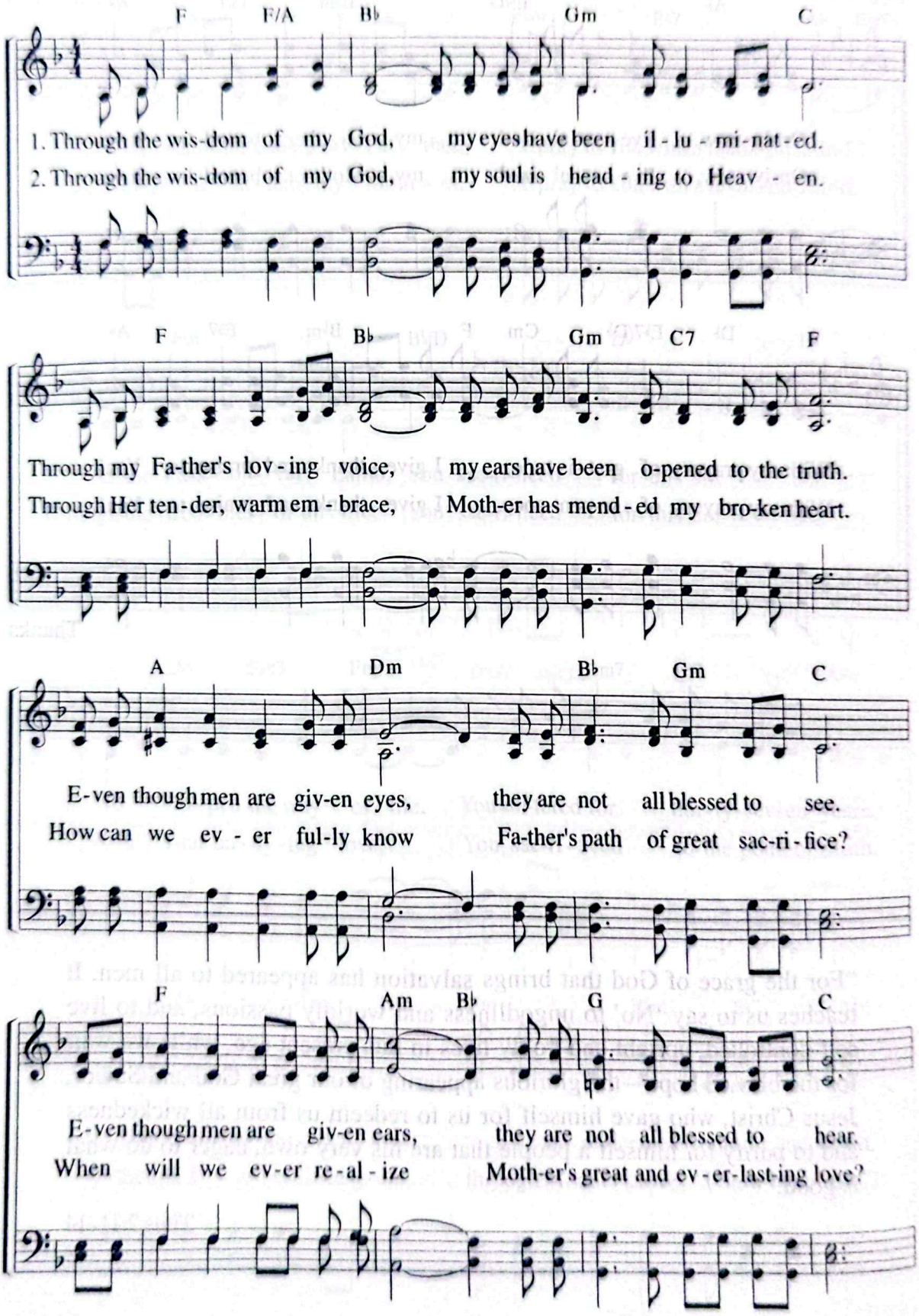

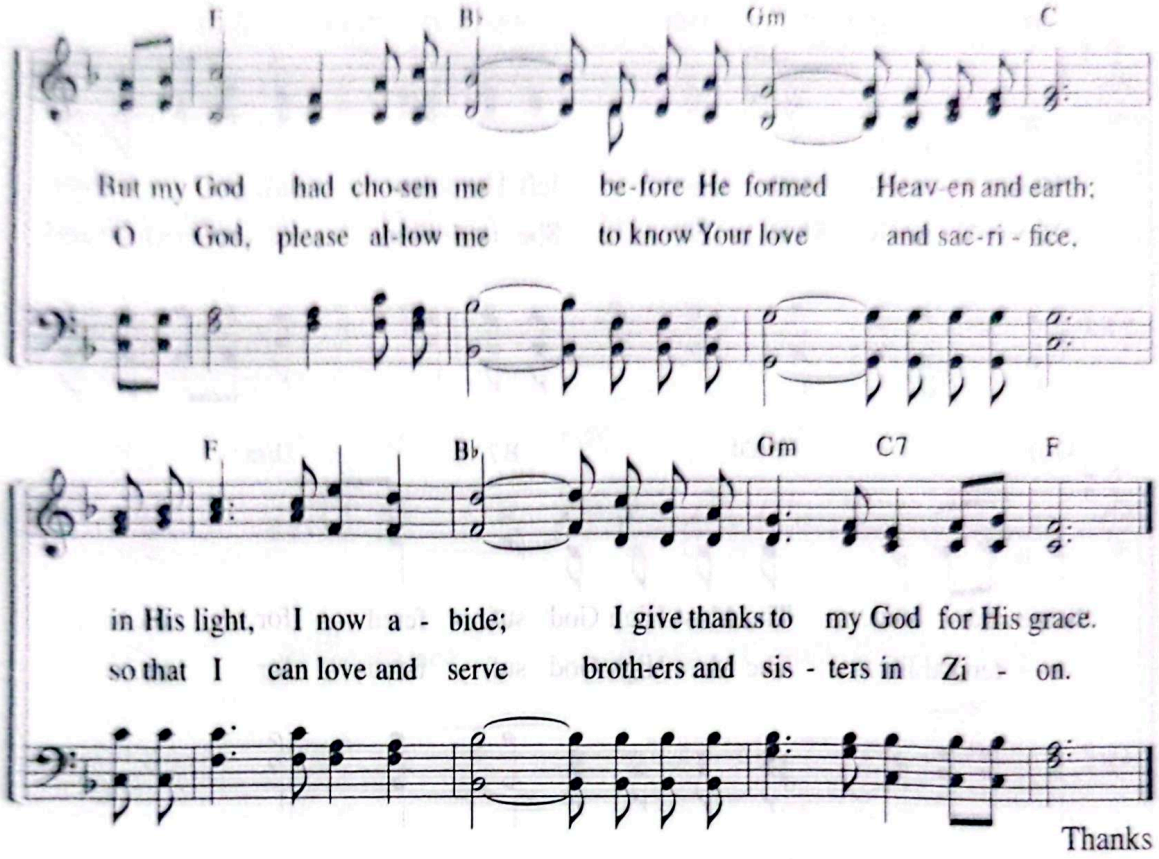

Thanks

"Simon Peter answered, 'You are the Christ, the Son of the living God.' Jesus replied, 'Blessed are you, Simon son of Jonah, for this was not revealed to you by man, but by my Father in heaven.'"

Mt 16:16–17

78 Heavenly Mother Left Her Splendid Throne

"Who, being in very nature God . . ."
(Php 2:6)

Lyrics by Joo So-young
Music by Kim Bong-ju
11. 26. 2009

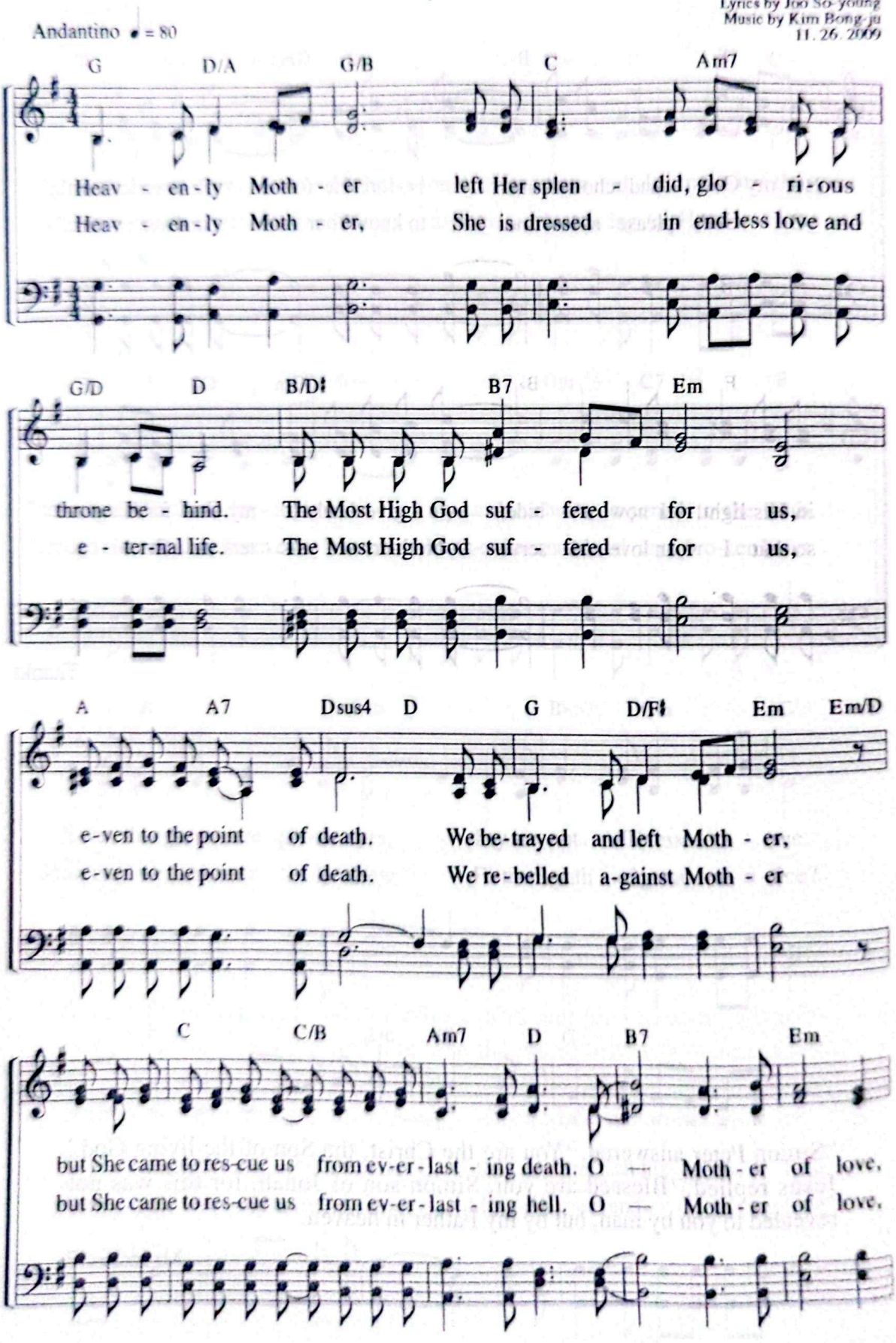

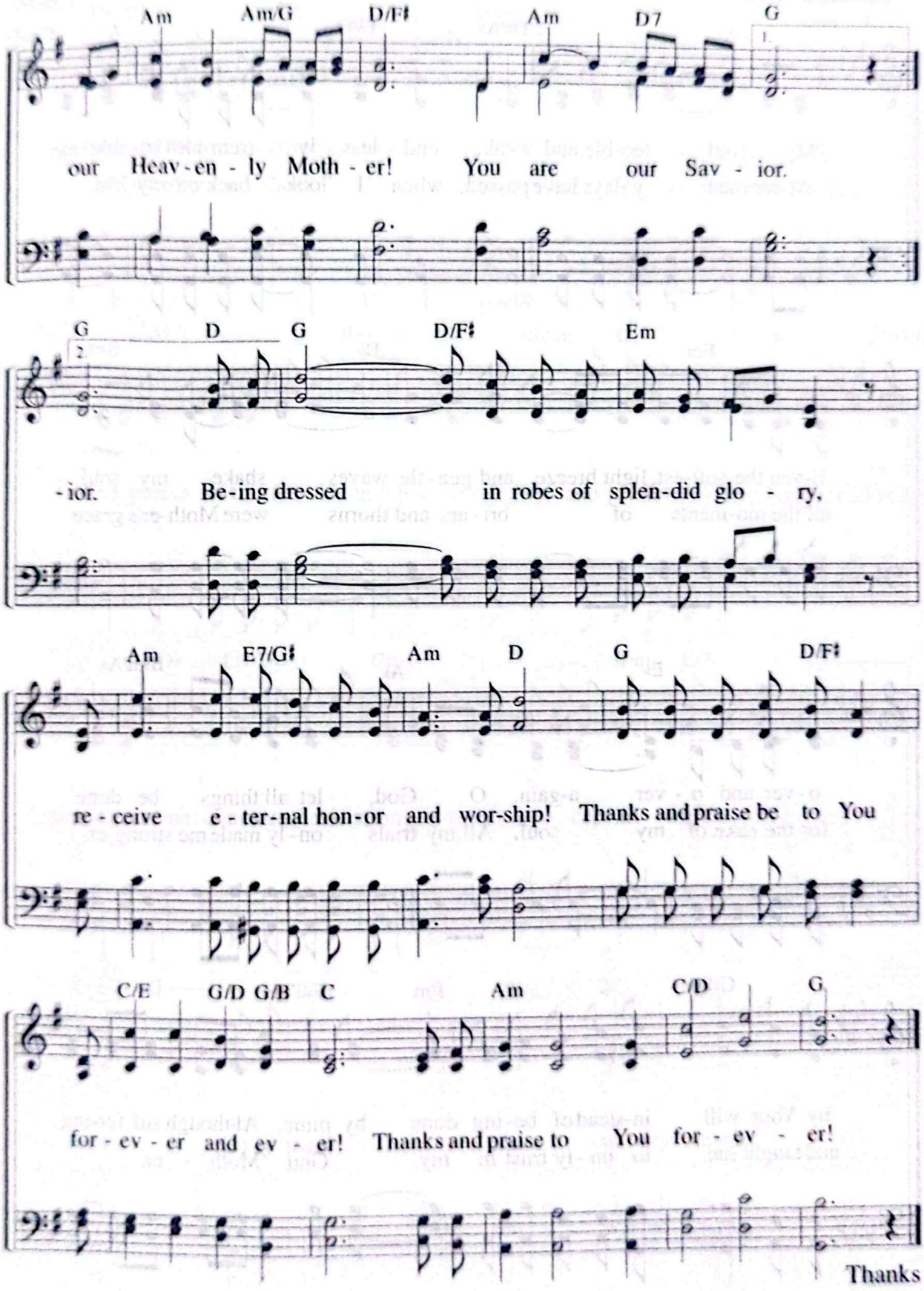
Am Am/G D/F♯ Am D7 G
1
our Heav-en - ly Moth - er! You are our Sav - ior.
G D G D/F♯ Em
2
-ior. Be-ing dressed in robes of splen-did glo - ry,
Am E7/G♯ Am D G D/F♯
re - ceive e - ter-nal hon-or and wor-ship! Thanks and praise be to You
C/E G/D G/B C Am C/D G
for - ev - er and ev - er! Thanks and praise to You for - ev - er!
Thanks

79 Only Thanks

"With thanksgiving, present your requests to God."
(Php 4:6)

Lyrics by Bae Bo-ra
Music by Kim Jeong-il
4. 20. 2016

Andantino ♩ = 80

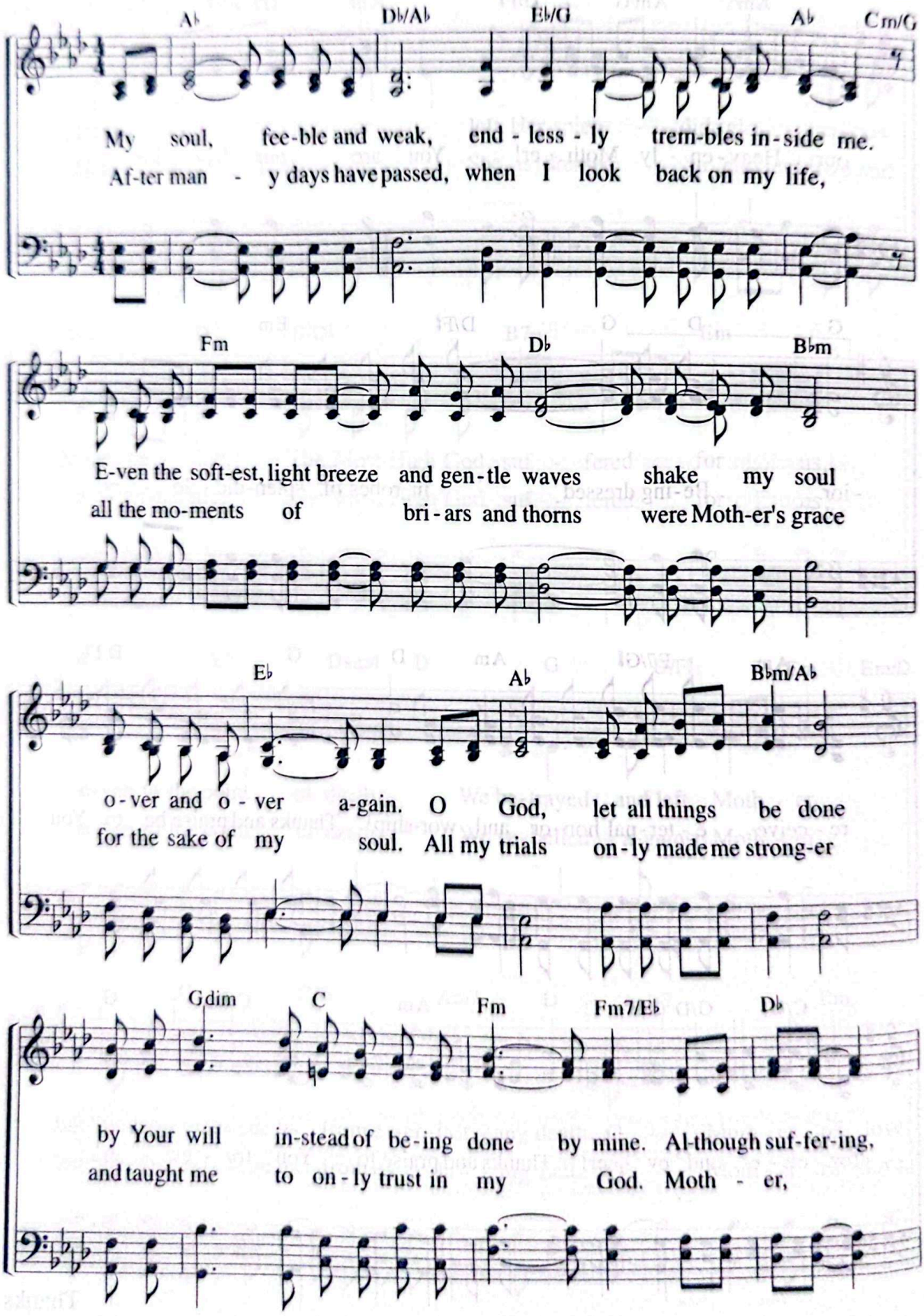

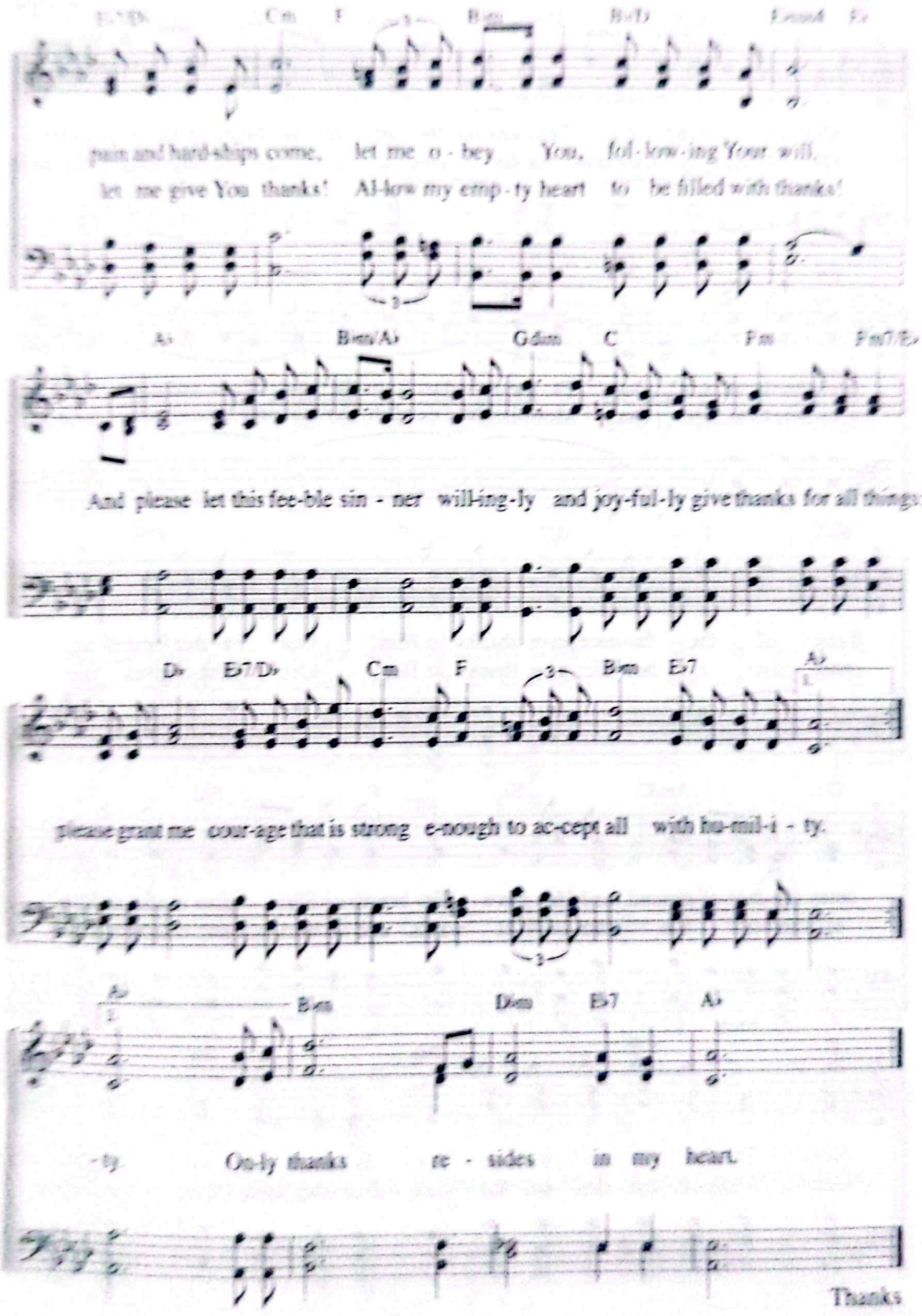
pain and hard-ships come, let me o - bey You, fol-low-ing Your will.
let me give You thanks! Al-low my emp-ty heart to be filled with thanks!
And please let this fee-ble sin - ner will-ing-ly and joy-ful-ly give thanks for all things:
please grant me cour-age that is strong e-nough to ac-cept all with hu-mil-i - ty.
-ty On-ly thanks re - sides in my heart.
Thanks

80 Give Thanks to God

"Give thanks to the God of gods."
(Ps 136:2)

Lyrics by Lee Won-su
Music by Son Eun-ok
1. 7. 2006

Andantino ♩ = 80

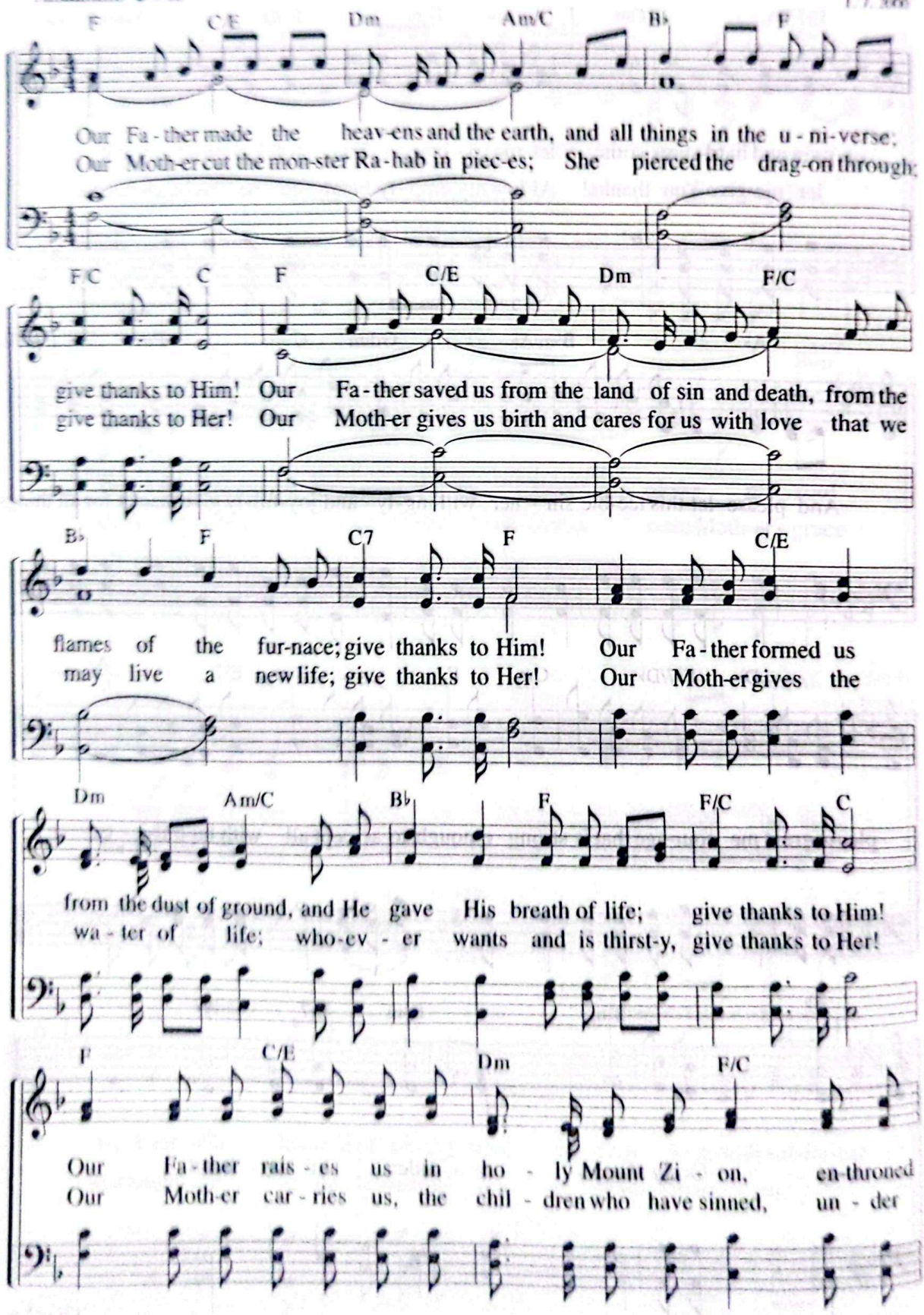

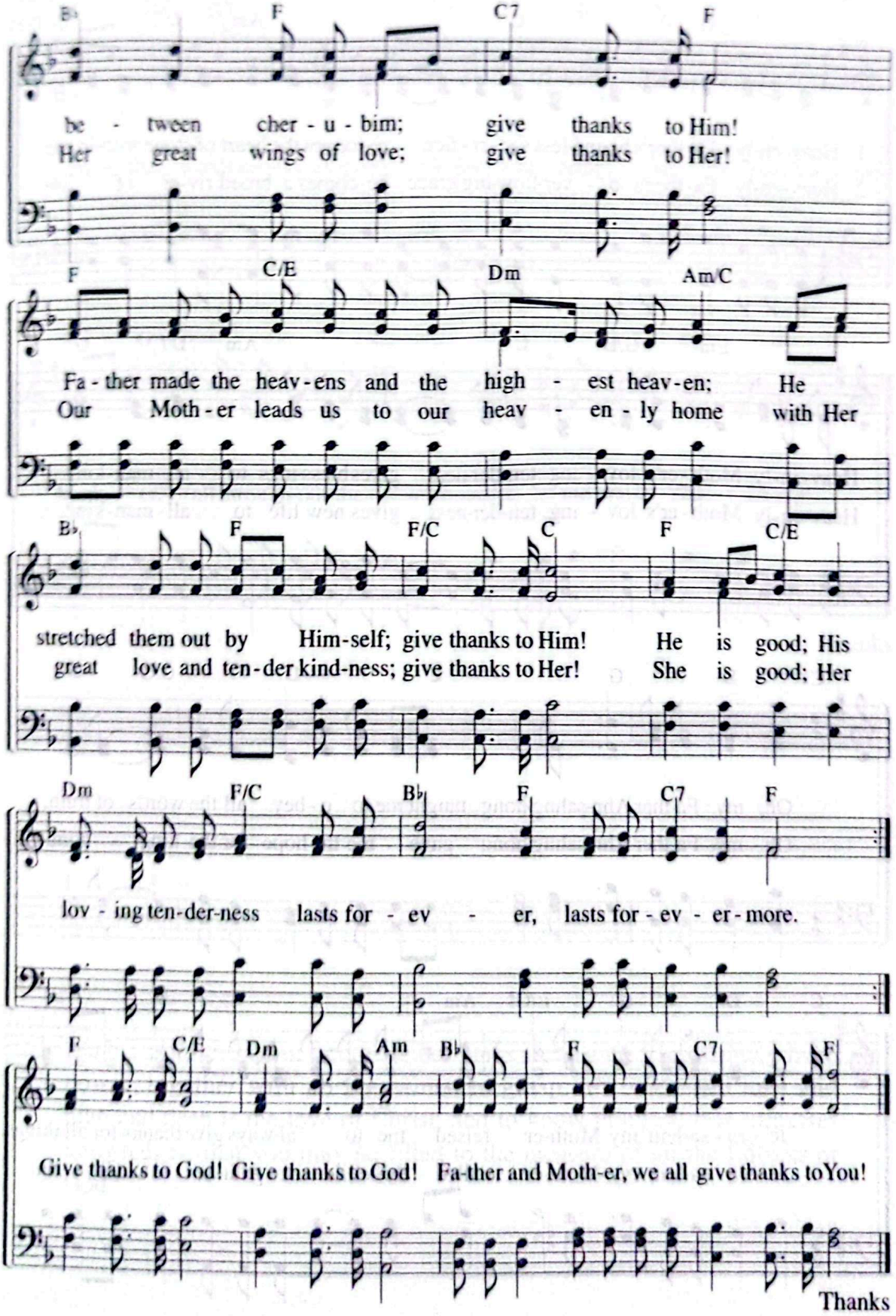
B♭ F C7 F
be - tween cher - u - bim; give thanks to Him!
Her great wings of love; give thanks to Her!
F C/E Dm Am/C
Fa - ther made the heav - ens and the high - est heav - en; He
Our Moth - er leads us to our heav - en - ly home with Her
B♭ F F/C C F C/E
stretched them out by Him-self; give thanks to Him! He is good; His
great love and ten - der kind-ness; give thanks to Her! She is good; Her
Dm F/C B♭ F C7 F
lov - ing ten-der-ness lasts for - ev - er, lasts for - ev - er - more.
F C/E Dm Am B♭ F C7 F
Give thanks to God! Give thanks to God! Fa-ther and Moth-er, we all give thanks to You!
Thanks

81 Heavenly Father's Boundless Sacrifice

"From the fullness of his grace we have all received one blessing after another."
(Jn 1:16)

Lyrics by Kwon Gi-ok
Music by Gu Se-eun
10. 10. 2003

Moderato ♩ = 84

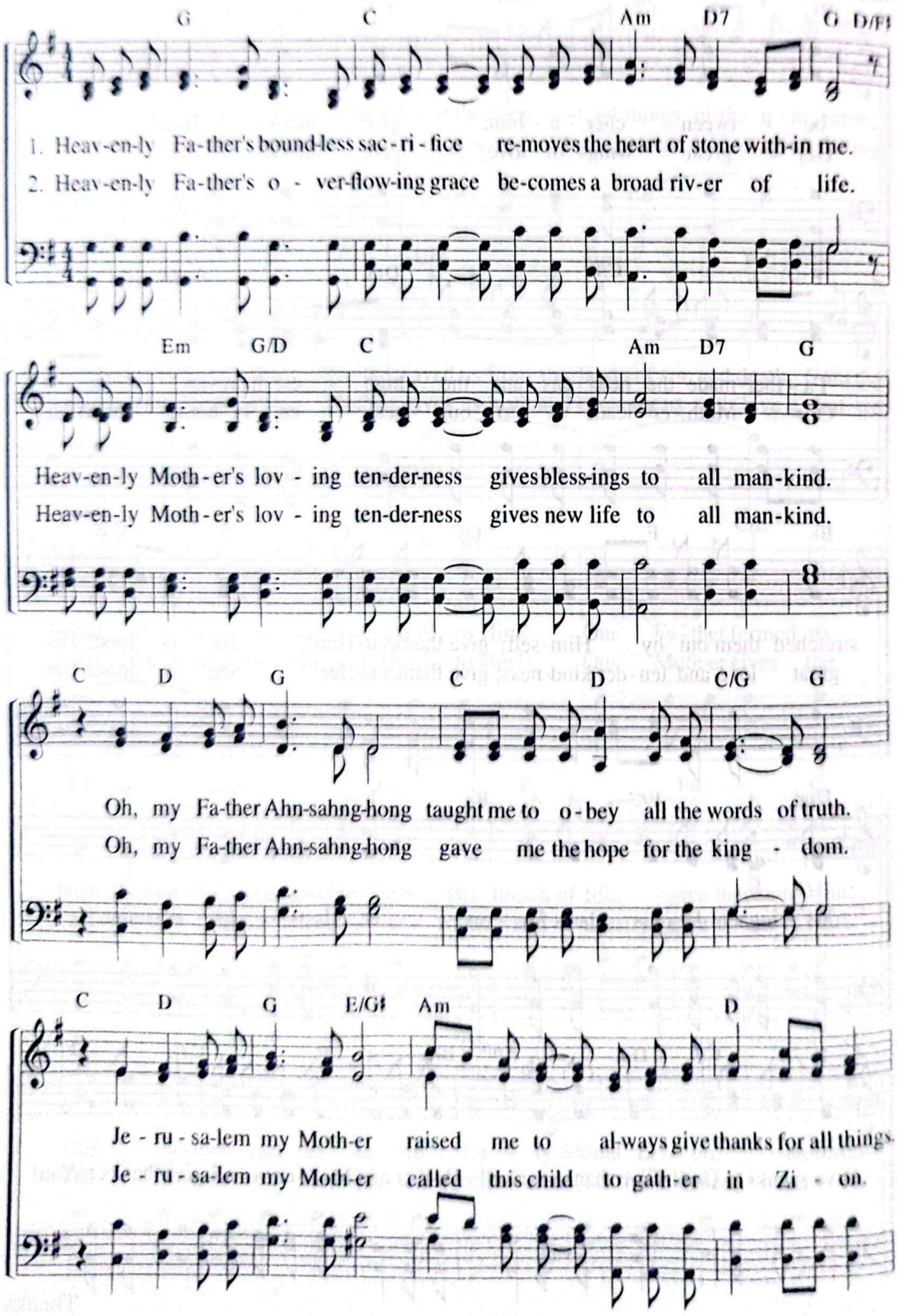

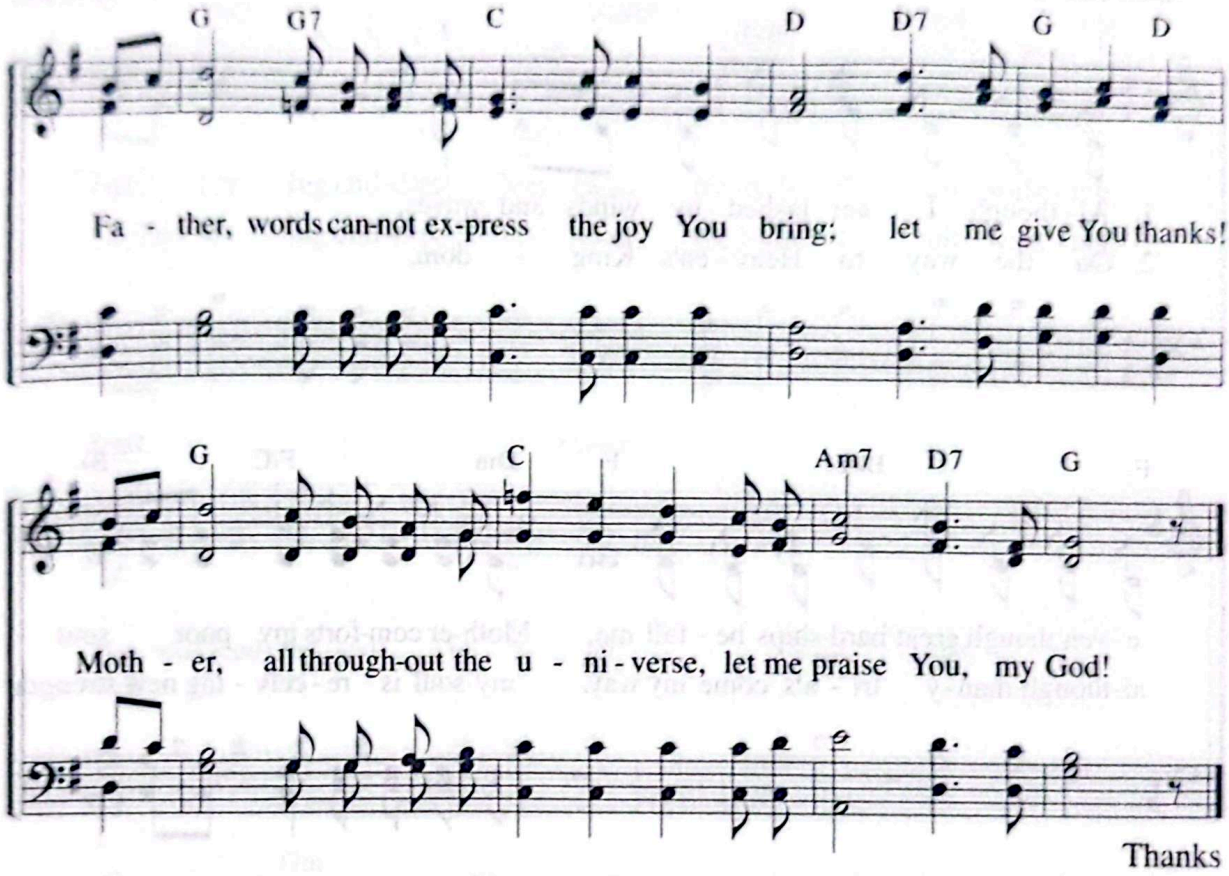

"And I pray that you, being rooted and established in love, may have power, together with all the saints, to grasp how wide and long and high and deep is the love of Christ, and to know this love that surpasses knowledge—that you may be filled to the measure of all the fullness of God."

Eph 3:17–19

82 Thanksgiving to Mother Overflows in Me

"Strengthened in the faith as you were taught, and overflowing with thankfulness . . ."
(Col 2:7)

Lyrics by Joo So-young
Music by Kim Hyeon-ah
10. 19. 2015

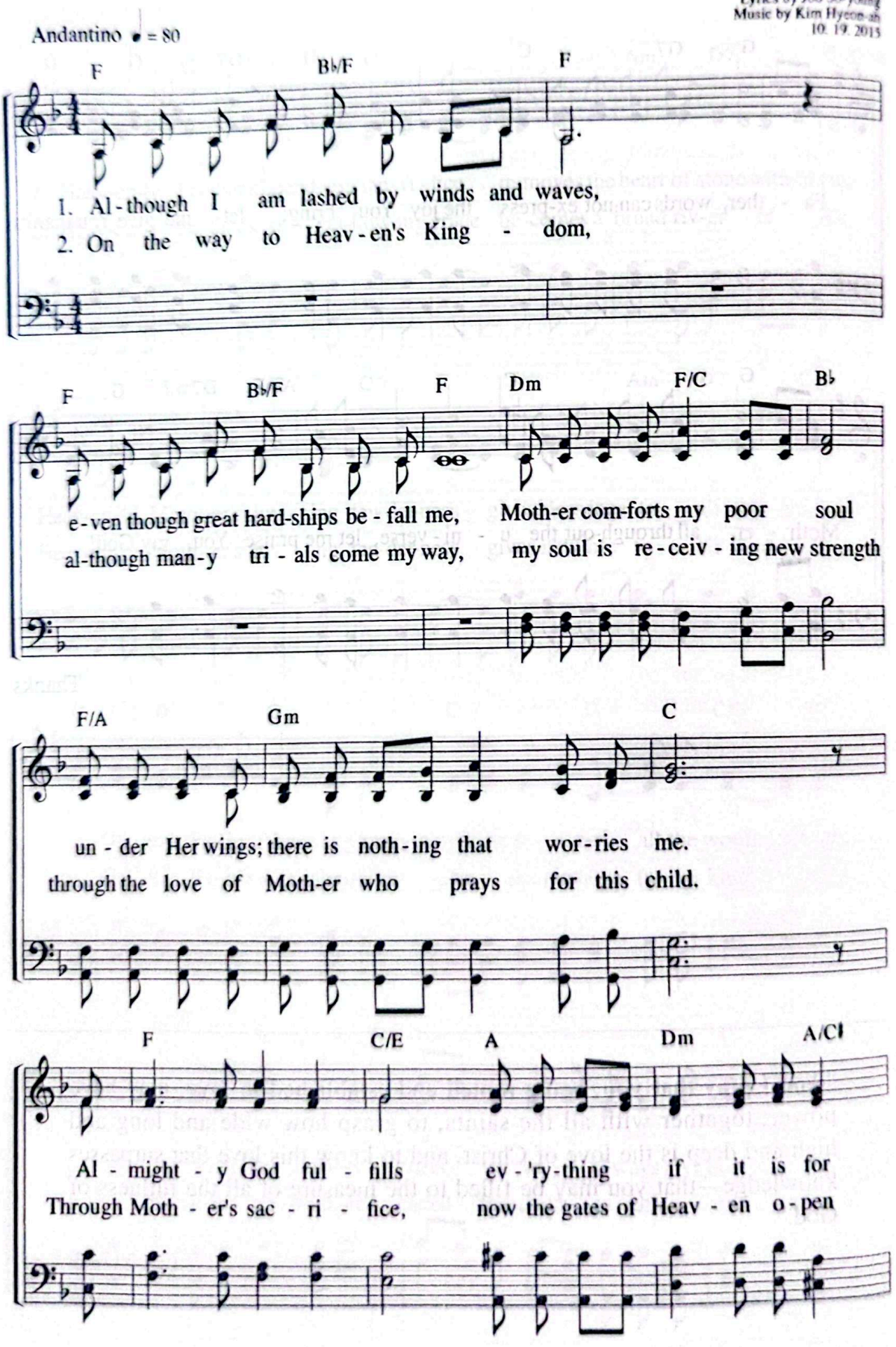

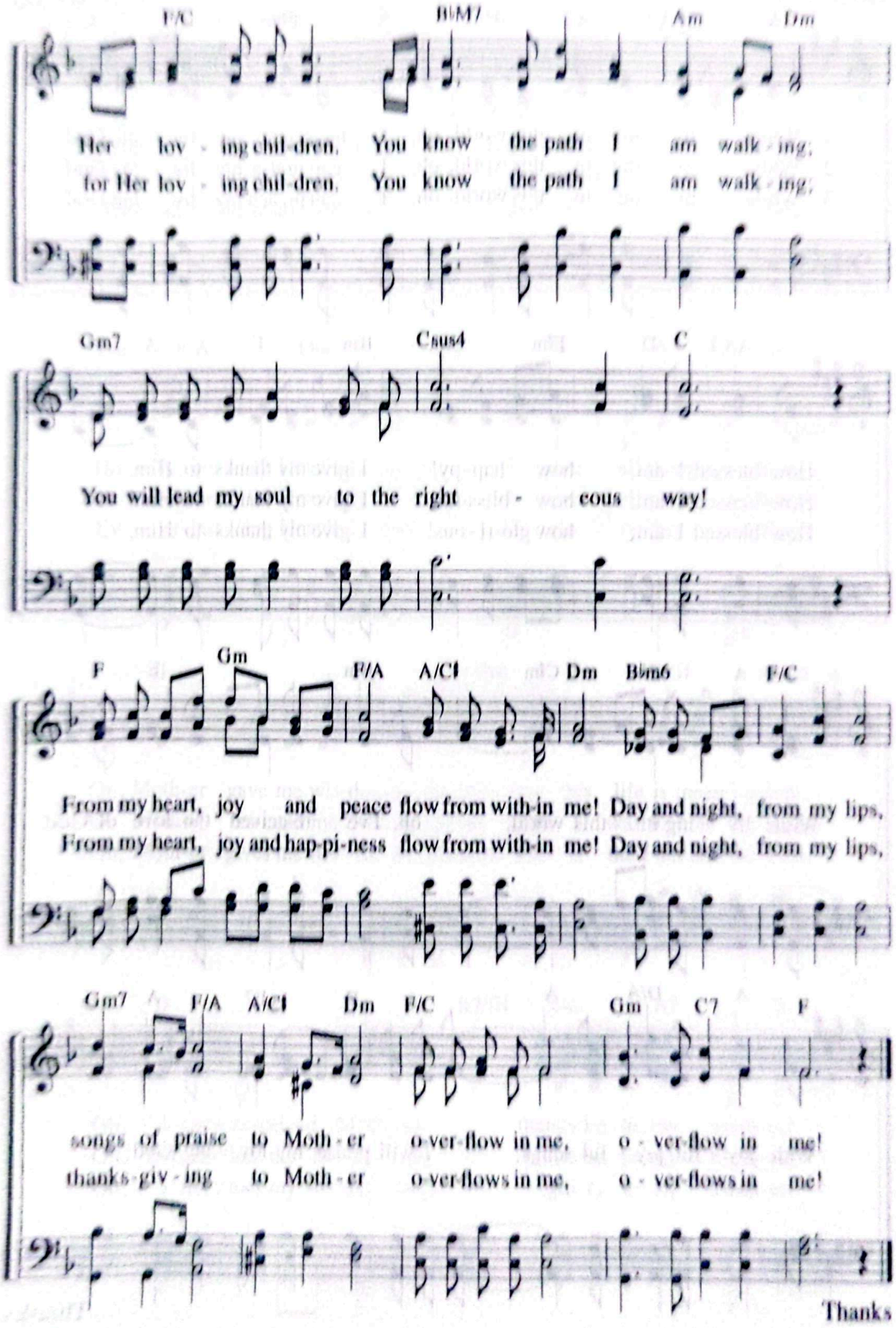
F/C
B♭M7
Am
Dm
Her lov - ing chil-dren. You know the path I am walk - ing;
for Her lov - ing chil-dren. You know the path I am walk - ing;
Gm7
Csus4
C
You will lead my soul to the right - eous way!
F
Gm
F/A
A/C♯
Dm
B♭m6
F/C
From my heart, joy and peace flow from with-in me! Day and night, from my lips,
From my heart, joy and hap-pi-ness flow from with-in me! Day and night, from my lips,
Gm7
F/A
A/C♯
Dm
F/C
Gm
C7
F
songs of praise to Moth - er o-ver-flow in me, o - ver-flow in me!
thanks-giv - ing to Moth - er o-ver-flows in me, o - ver-flows in me!
Thanks

83 While Living in This World

"Let us rejoice and be glad in his salvation."
(Isa 25:9)

Lyrics by Jang Mi-hyang
Music by Kim Bong-ju
10. 5. 2003

Moderato ♪ = 120

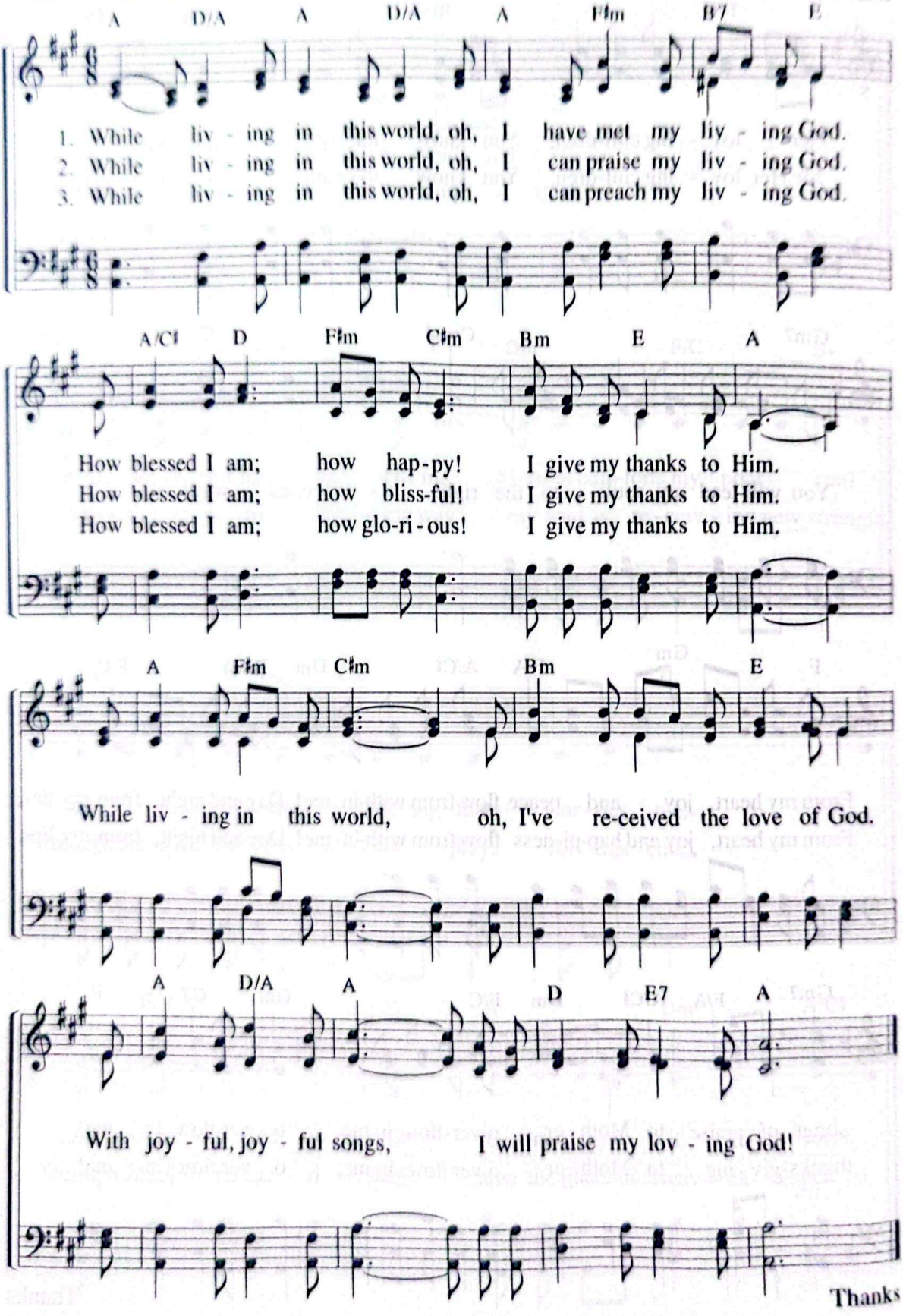

With All My Heart and Soul

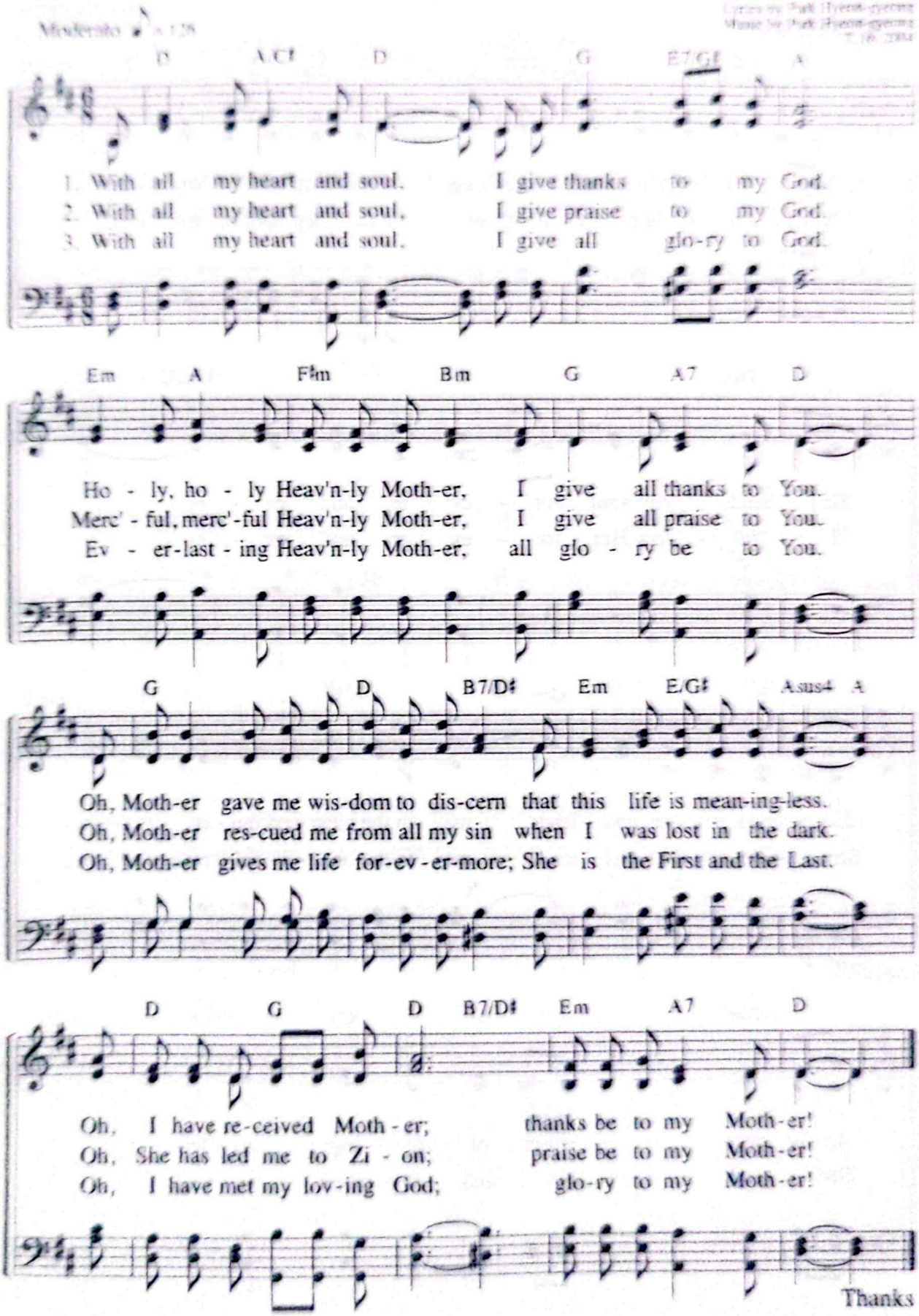

85 The Shepherd of My Soul

"The LORD is my shepherd, I shall not be in want."
(Ps 23:1)

Lyrics by Joo So-young
Music by Jeong Gi-hun
1. 19. 2009

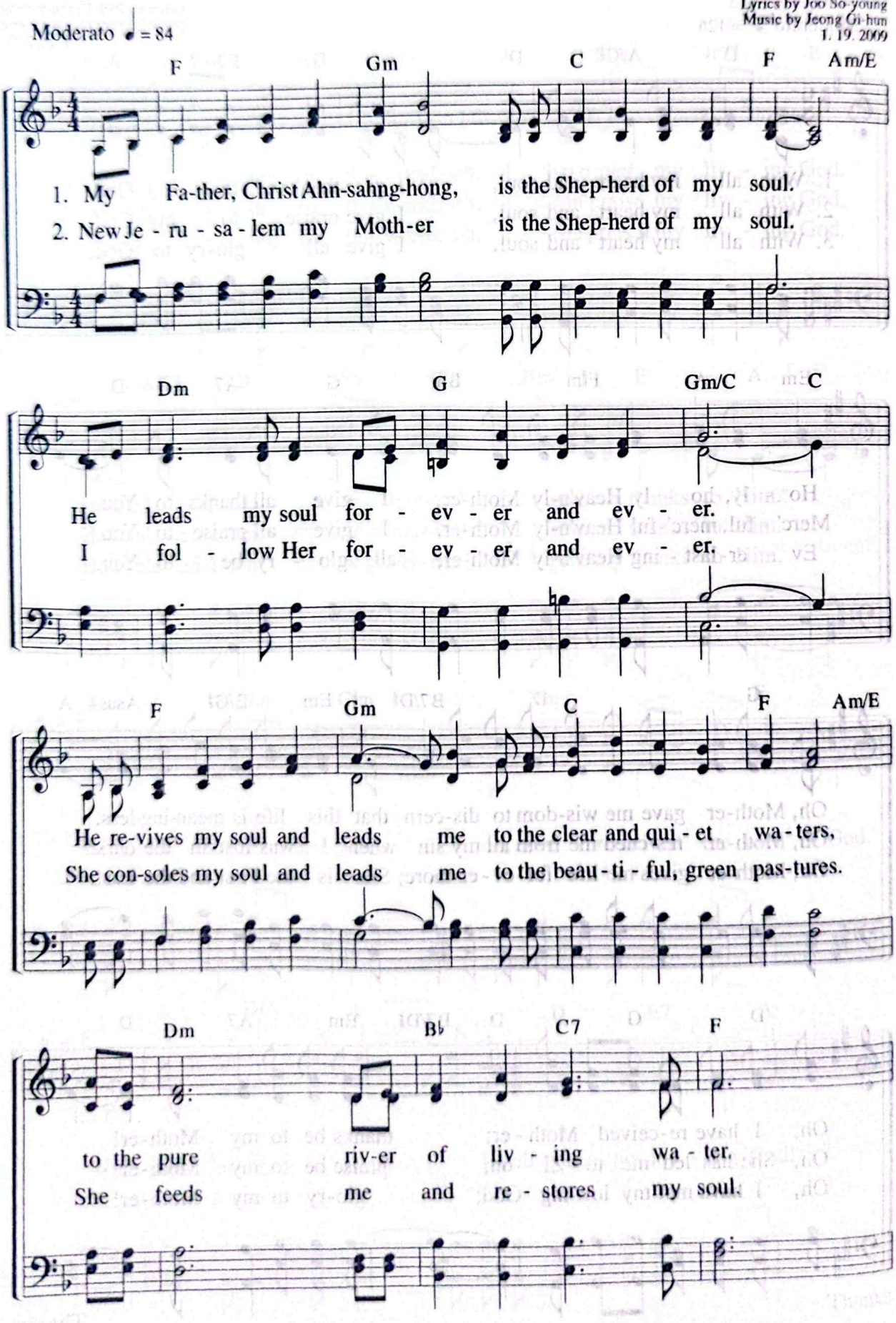

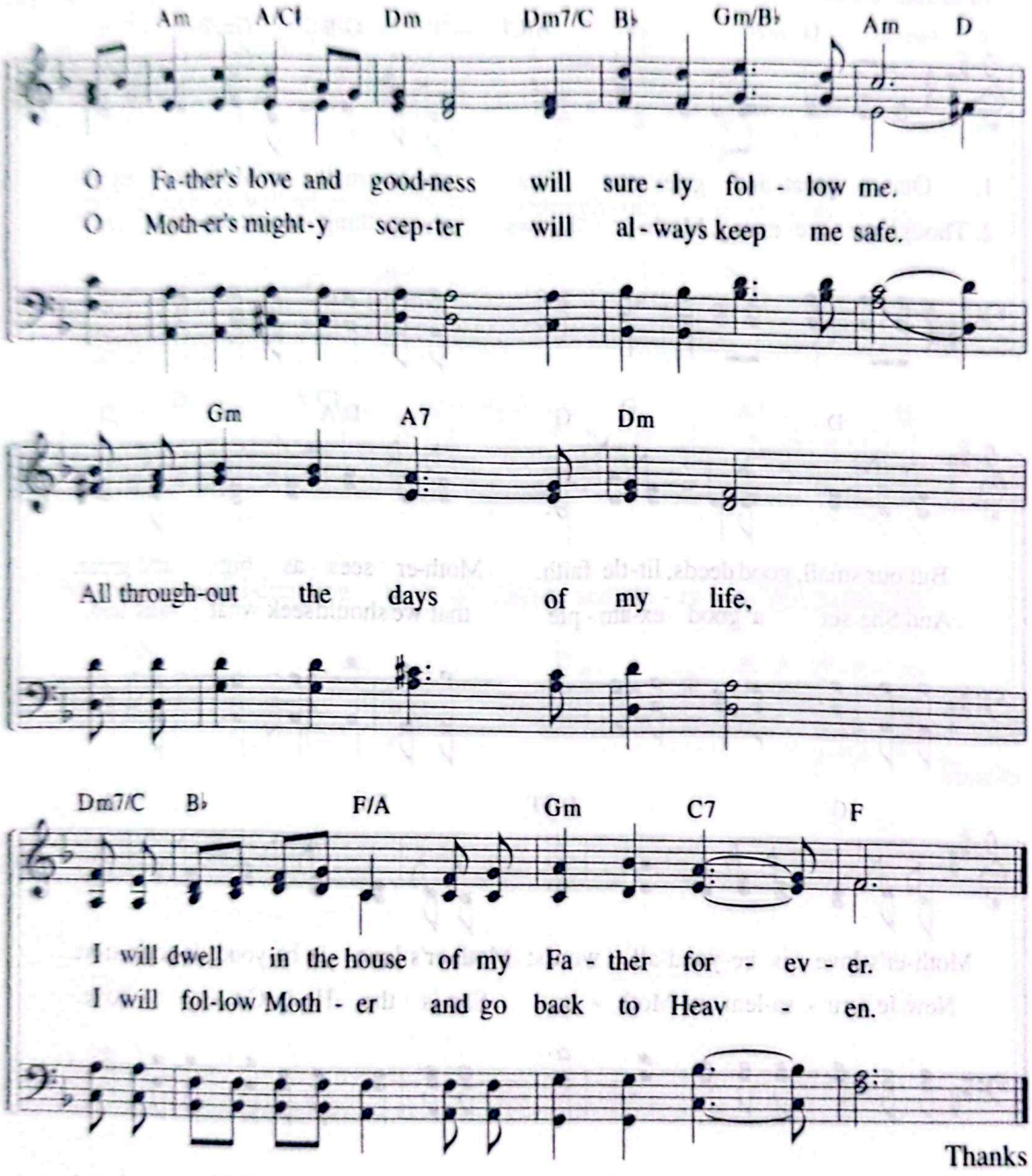
Am A/C♯ Dm Dm7/C B♭ Gm/B♭ Am D
O Fa-ther's love and good-ness will sure - ly fol - low me.
O Moth-er's might-y scep-ter will al-ways keep me safe.
Gm A7 Dm
All through-out the days of my life,
Dm7/C B♭ F/A Gm C7 F
I will dwell in the house of my Fa - ther for - ev - er.
I will fol-low Moth - er and go back to Heav - en.
Thanks

86 Our Great and Grievous Sins

"But because of his great love for us . . ."
(Eph 2:4)

Lyrics by Kang Eun-jeong
Music by Kim Jeong-il
9. 1. 2003

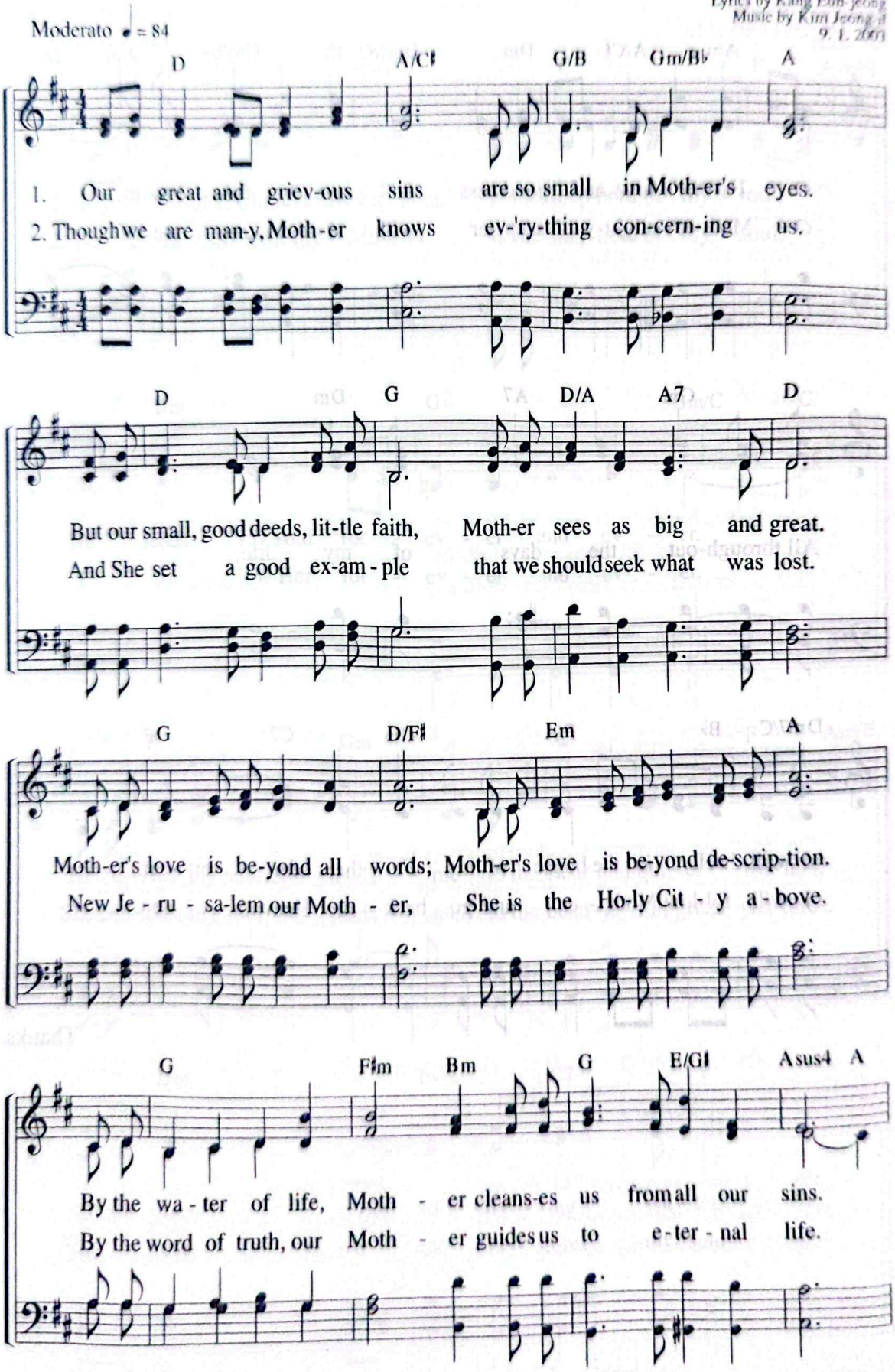

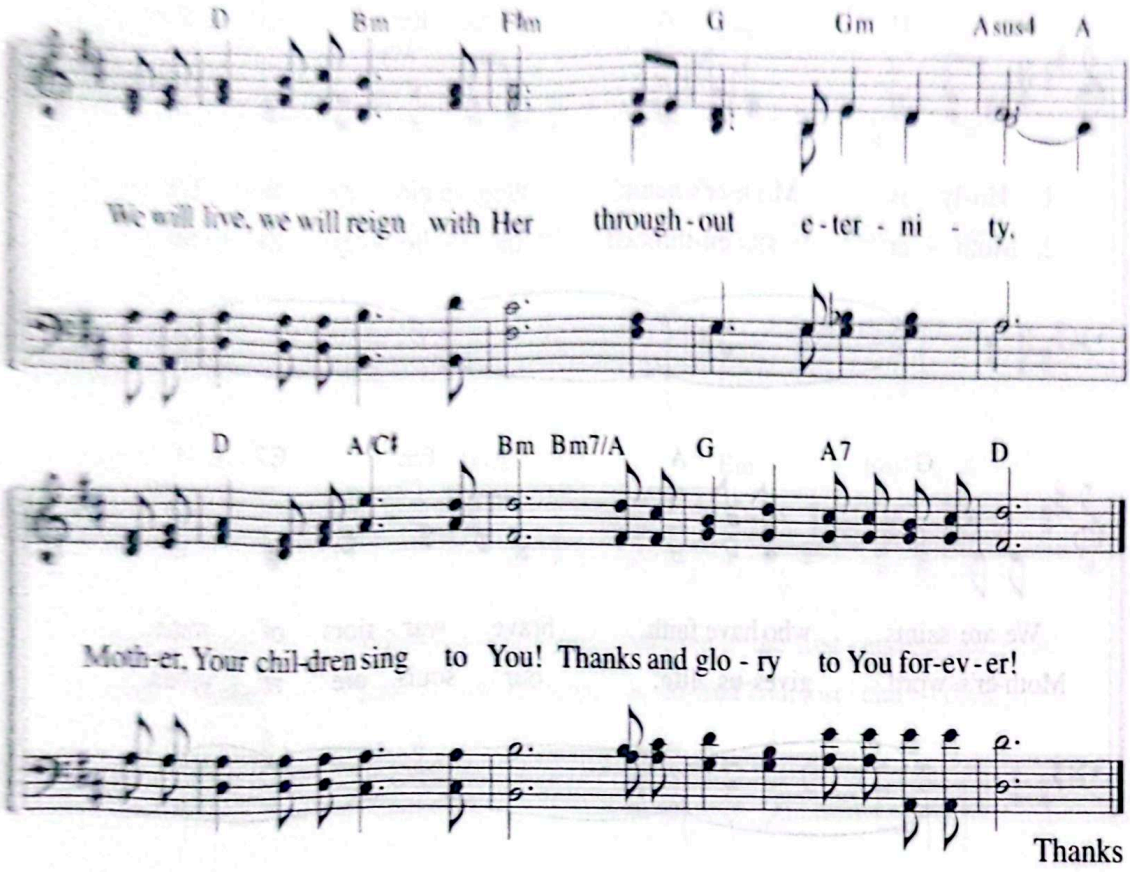

"But because of his great love for us, God, who is rich in mercy, made us alive with Christ even when we were dead in transgressions—it is by grace you have been saved."

Eph 2:4–5

87 Holy Is Mother's Name

"Jerusalem will be called the City of Truth"
(Zec 8-3)

Lyrics by Han Su-hyong
Music by Park Ji-young
11. 3. 1999

Moderato ♩ = 84

D A Em Bm

1. Ho-ly is Moth-er's name! We give glo - ry to You!
2. Moth - er sits en-throned in ho - ly Zi - on.

G A Em E7 A

We are saints who have faith, brave war - riors of truth.
Moth-er's word gives us life; our souls are re - vived.

D A Em Bm

To give praise to Je - ru-sa-lem, we have gath - ered to - day.
Moth-er's word is a beau-ti-ful gar-den where She leads us.

G A Em E7 A

We give praise to You for Your mer - cy and grace.
We give thanks to You for Your mer - cy and love.

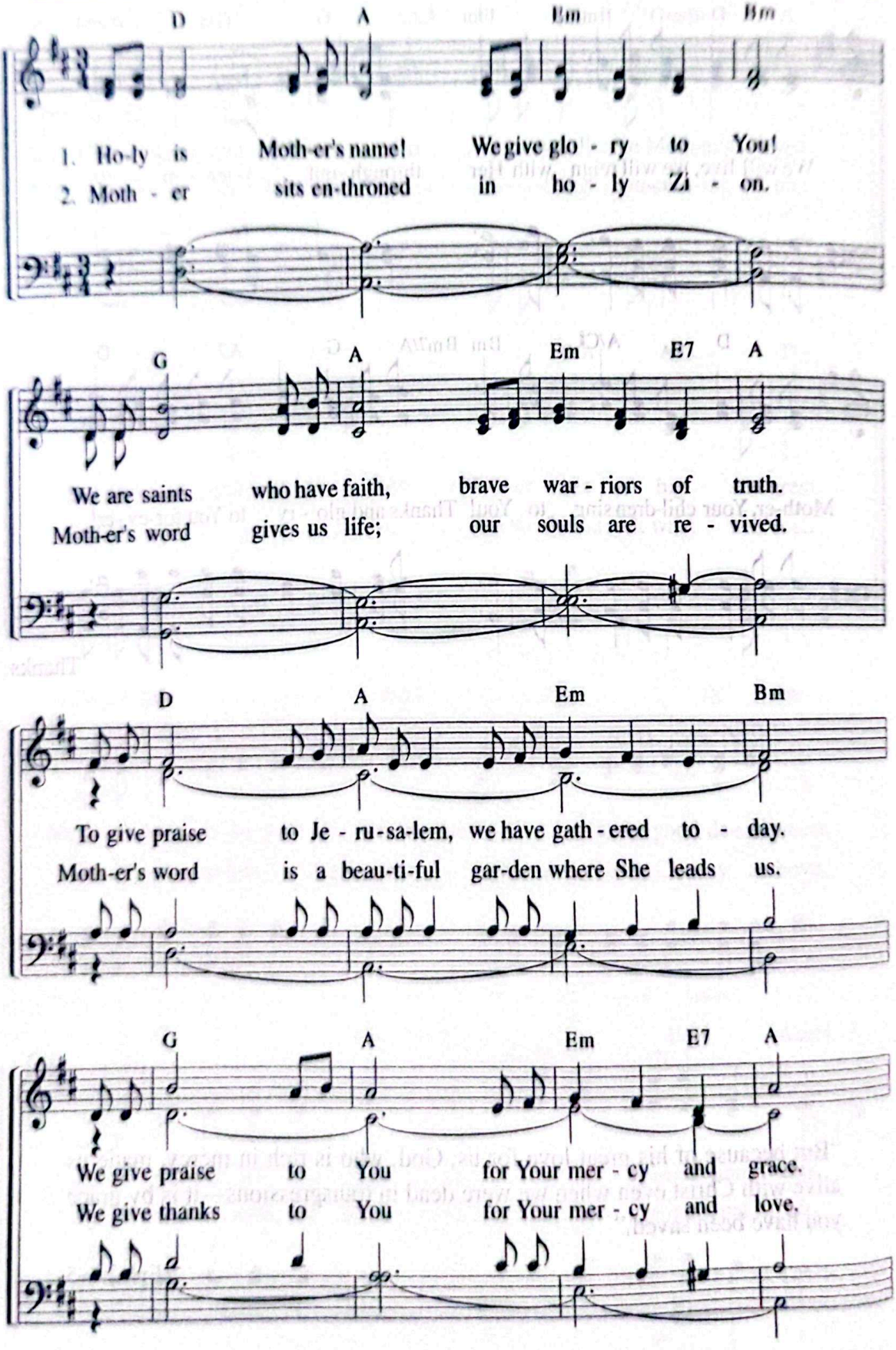

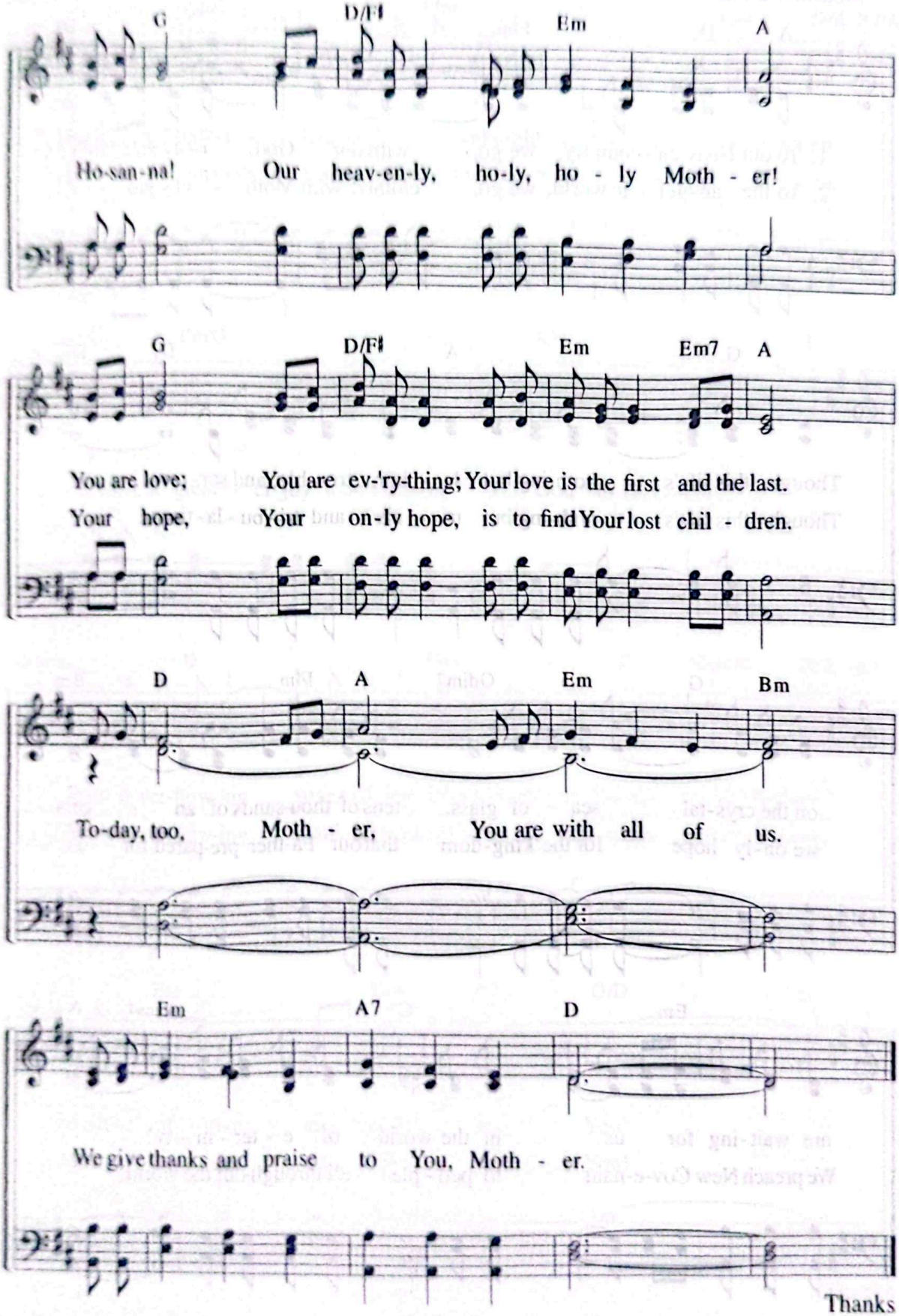
G D/F♯ Em A
Ho-san-na! Our heav-en-ly, ho-ly, ho - ly Moth - er!
G D/F♯ Em Em7 A
You are love; You are ev-'ry-thing; Your love is the first and the last.
Your hope, Your on-ly hope, is to find Your lost chil - dren.
D A Em Bm
To-day, too, Moth - er, You are with all of us.
Em A7 D
We give thanks and praise to You, Moth - er.

Thanks

88 Is There a Greater Joy Than Walking With God?

"The God of peace be with you all. Amen."
(Ro 15:33)

Lyrics by Doh Young-suk
Music by Kim Jeong-il
11. 23. 2016

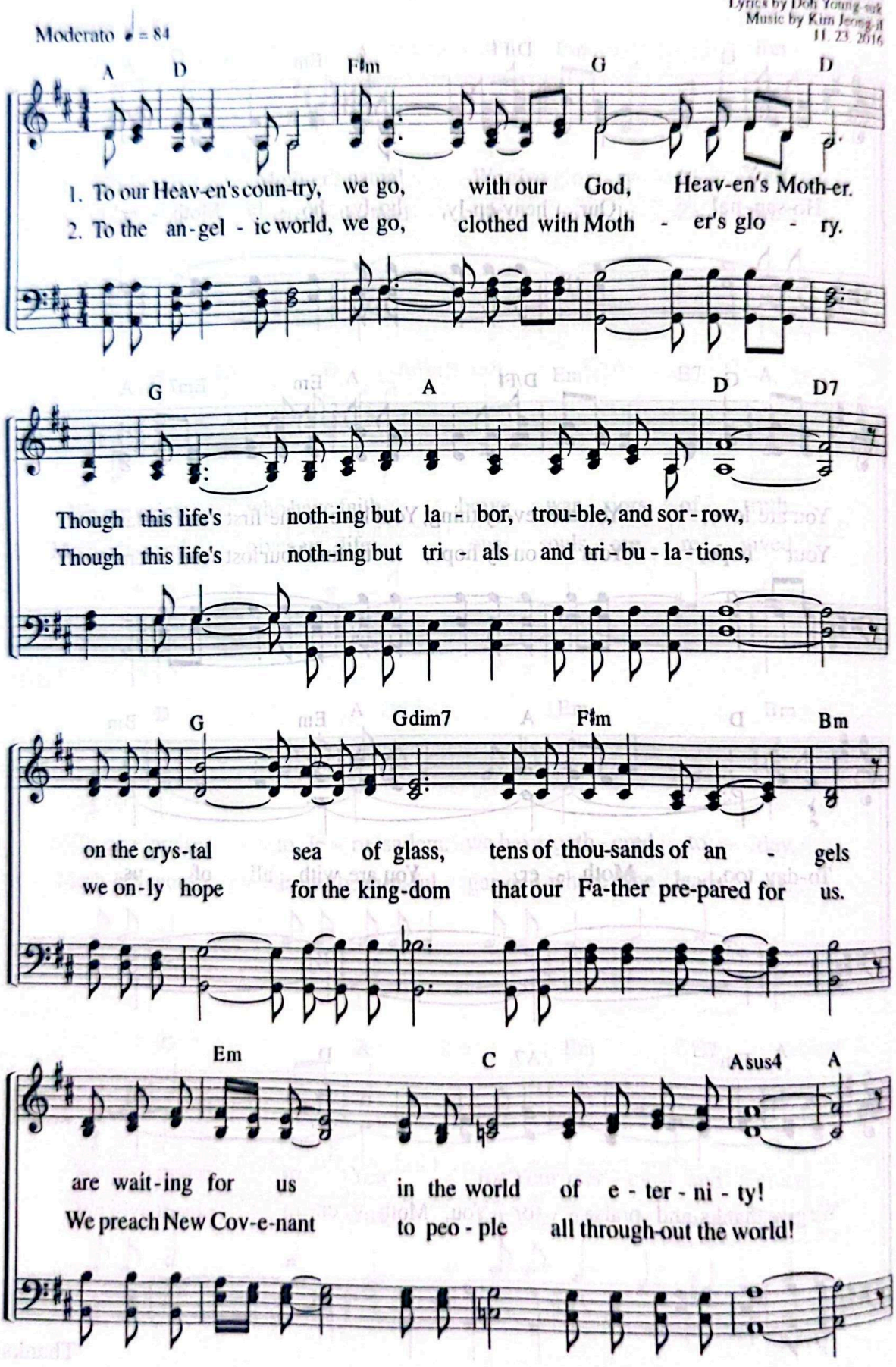

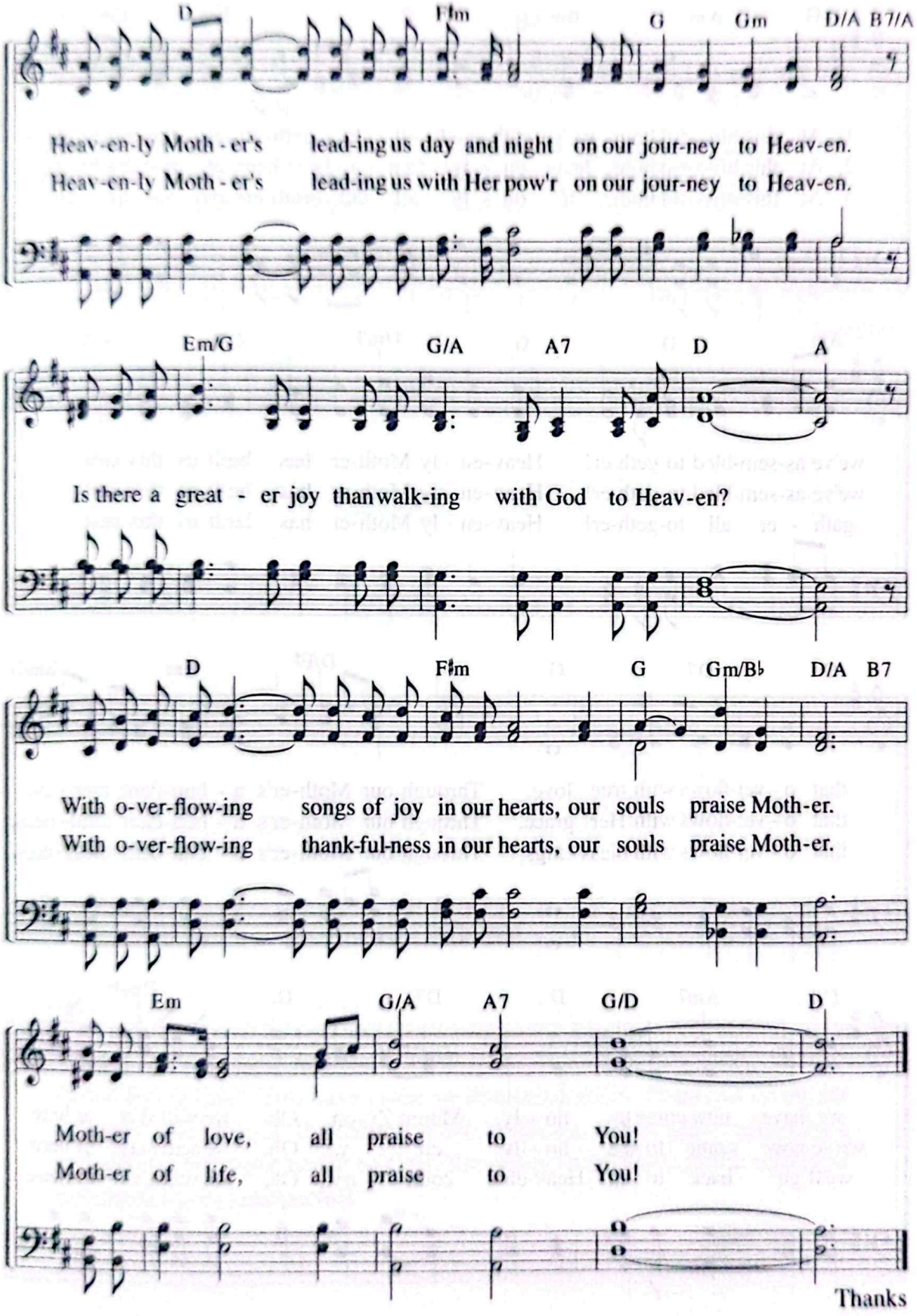
D F♯m G Gm D/A B7/A
Heav-en-ly Moth-er's lead-ing us day and night on our jour-ney to Heav-en.
Heav-en-ly Moth-er's lead-ing us with Her pow'r on our jour-ney to Heav-en.
Em/G G/A A7 D A
Is there a great - er joy than walk-ing with God to Heav-en?
D F♯m G Gm/B♭ D/A B7
With o-ver-flow-ing songs of joy in our hearts, our souls praise Moth-er.
With o-ver-flow-ing thank-ful-ness in our hearts, our souls praise Moth-er.
Em G/A A7 G/D D
Moth-er of love, all praise to You!
Moth-er of life, all praise to You!
Thanks

89 At This Blissful Hour

"You have come to Mount Zion."
(Heb 12:22)

Lyrics by Kim Hyeon-ah
Music by Kim Hyeon-ah
3. 16. 2005

Moderato ♩ = 108

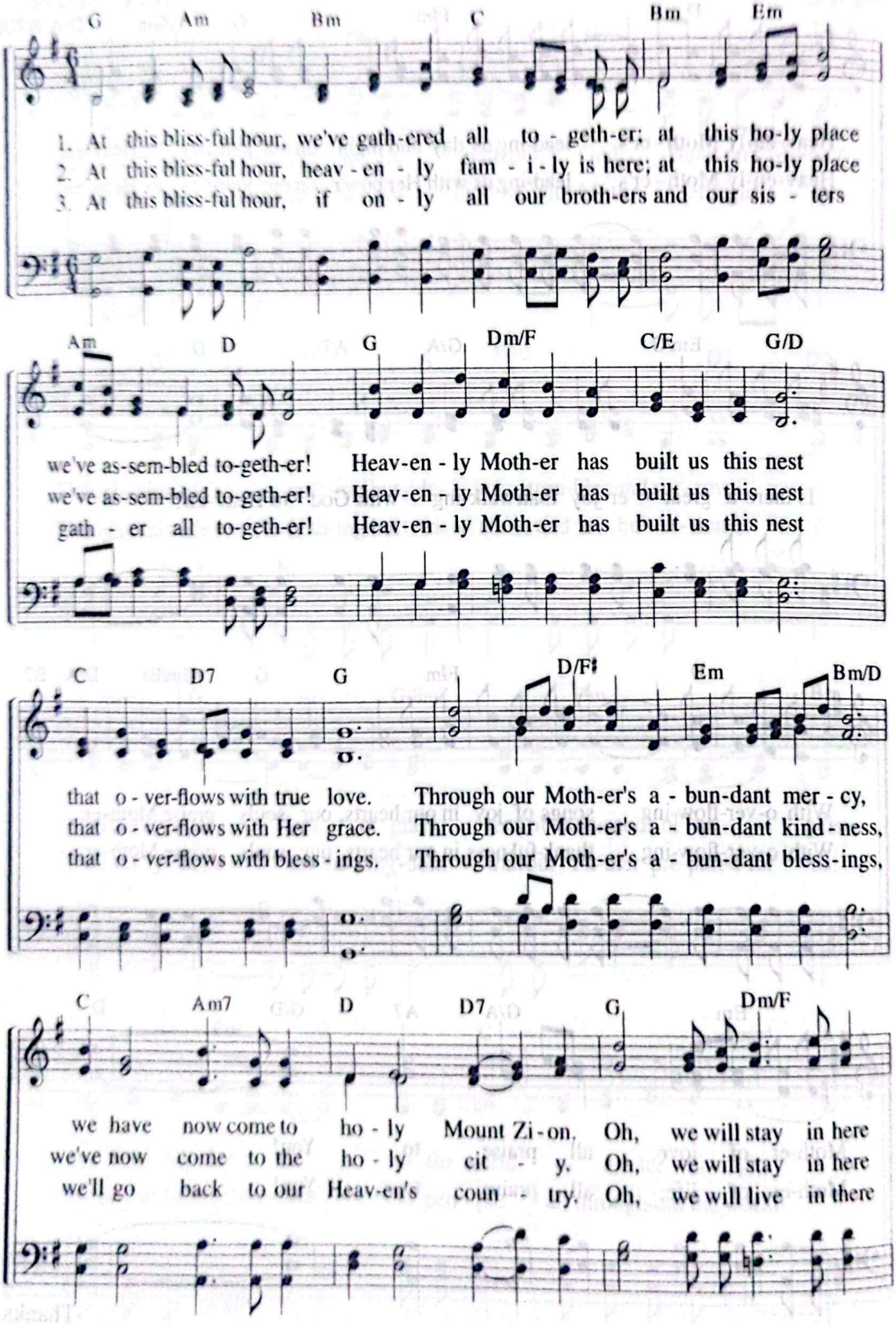

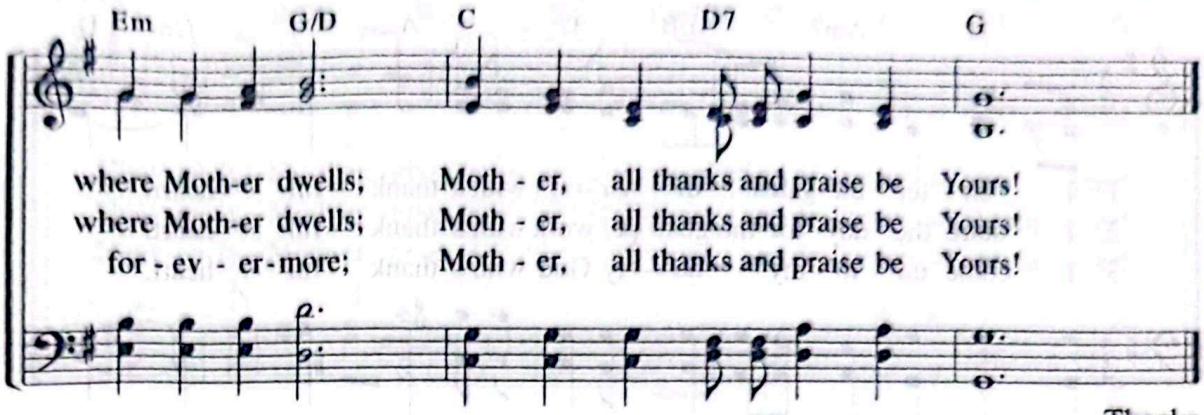

Thanks

"But you have come to Mount Zion, to the heavenly Jerusalem, the city of the living God. You have come to thousands upon thousands of angels in joyful assembly, to the church of the firstborn, whose names are written in heaven. You have come to God, the judge of all men, to the spirits of righteous men made perfect."

Heb 12:22–23

---

90 I Enter the Gates of Zion

"Enter his gates with thanksgiving."
(Ps 100:4)

Lyrics by Joo So-young
Music by Kim Jeong-il
11. 14. 2004

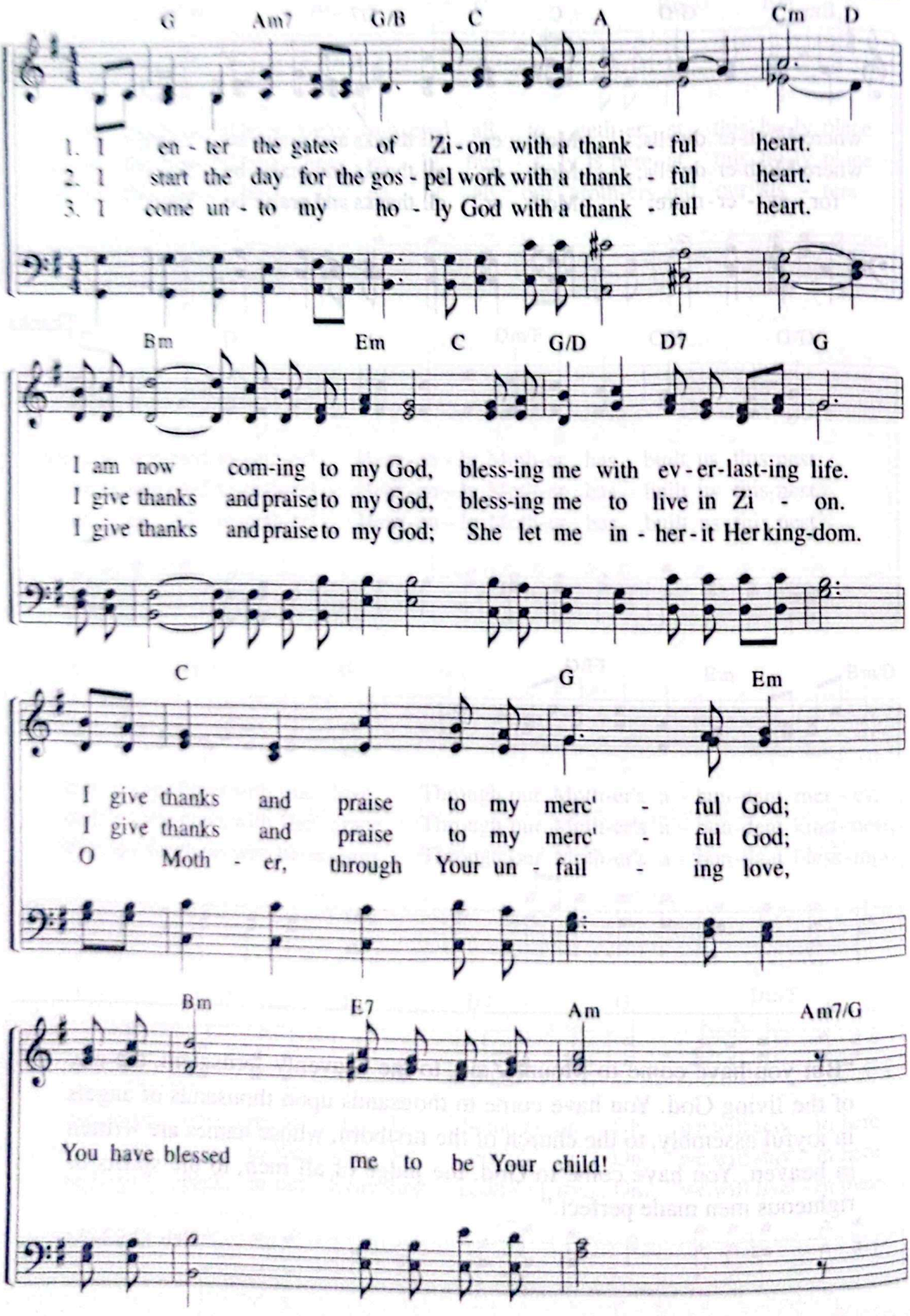

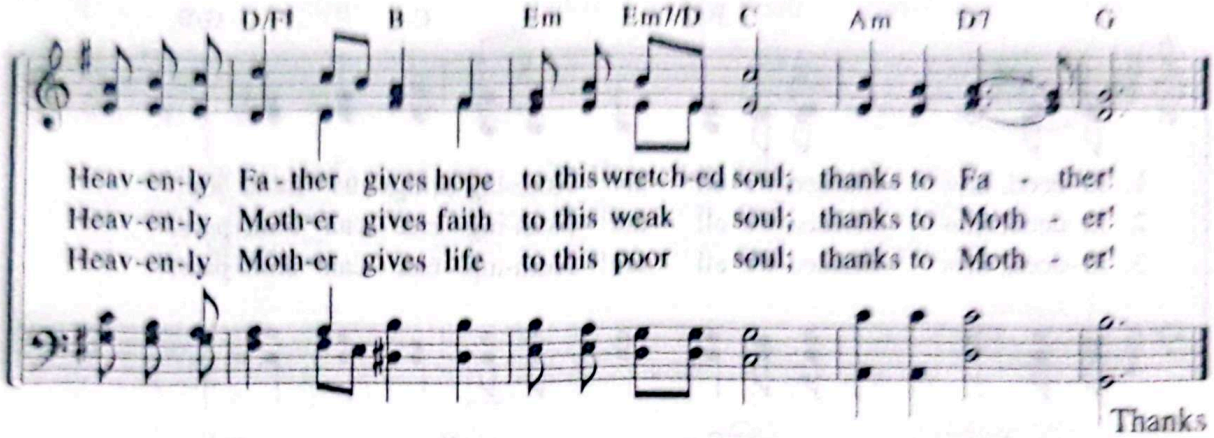

"Enter his gates with thanksgiving and his courts with praise; give thanks to him and praise his name. For the LORD is good and his love endures forever; his faithfulness continues through all generations."

Ps 100:4–5

91 Indeed, How Blessed We All Are!

"May the LORD, the Maker of heaven and earth, bless you from Zion."
(Ps 134:3)

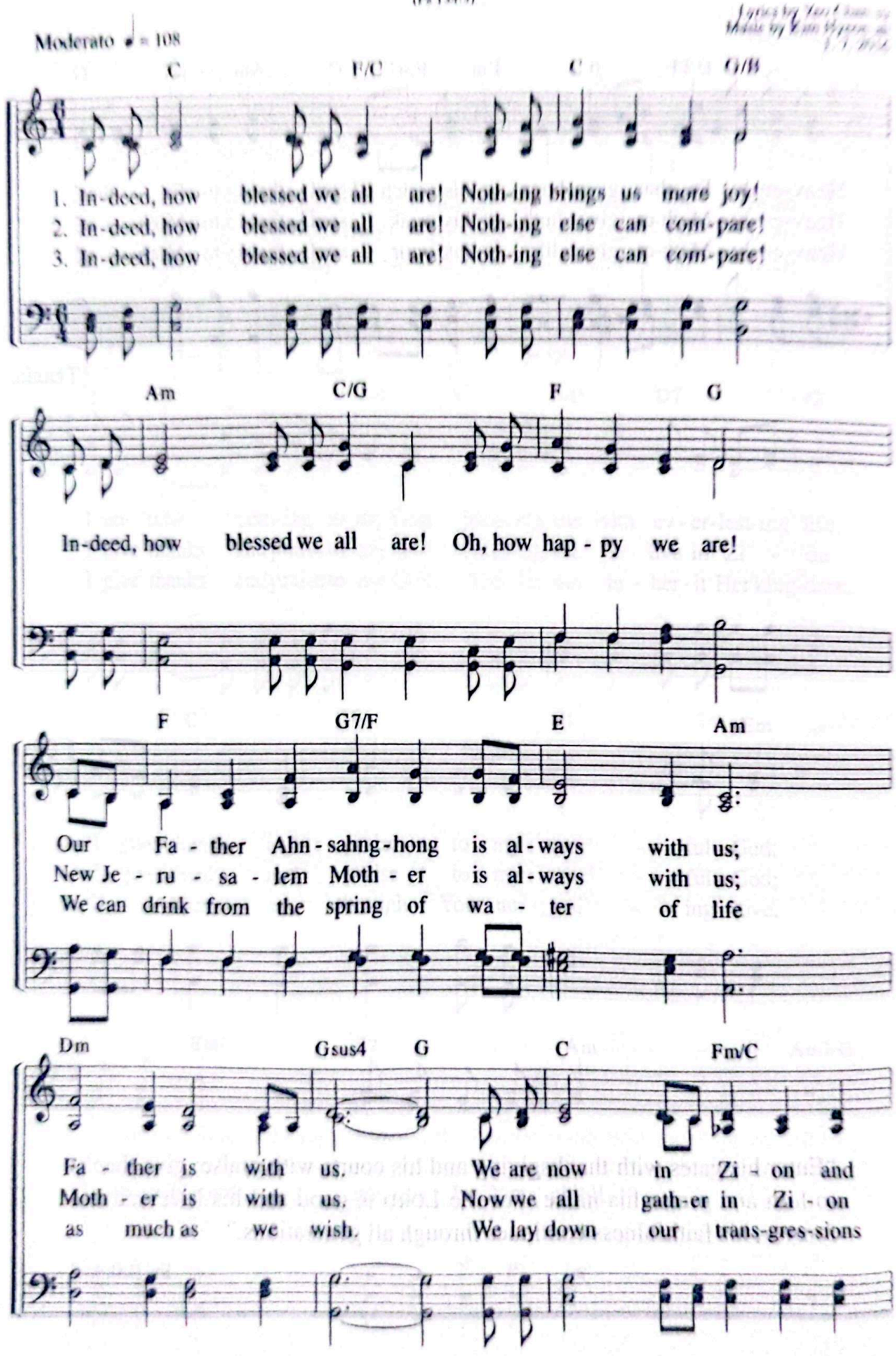

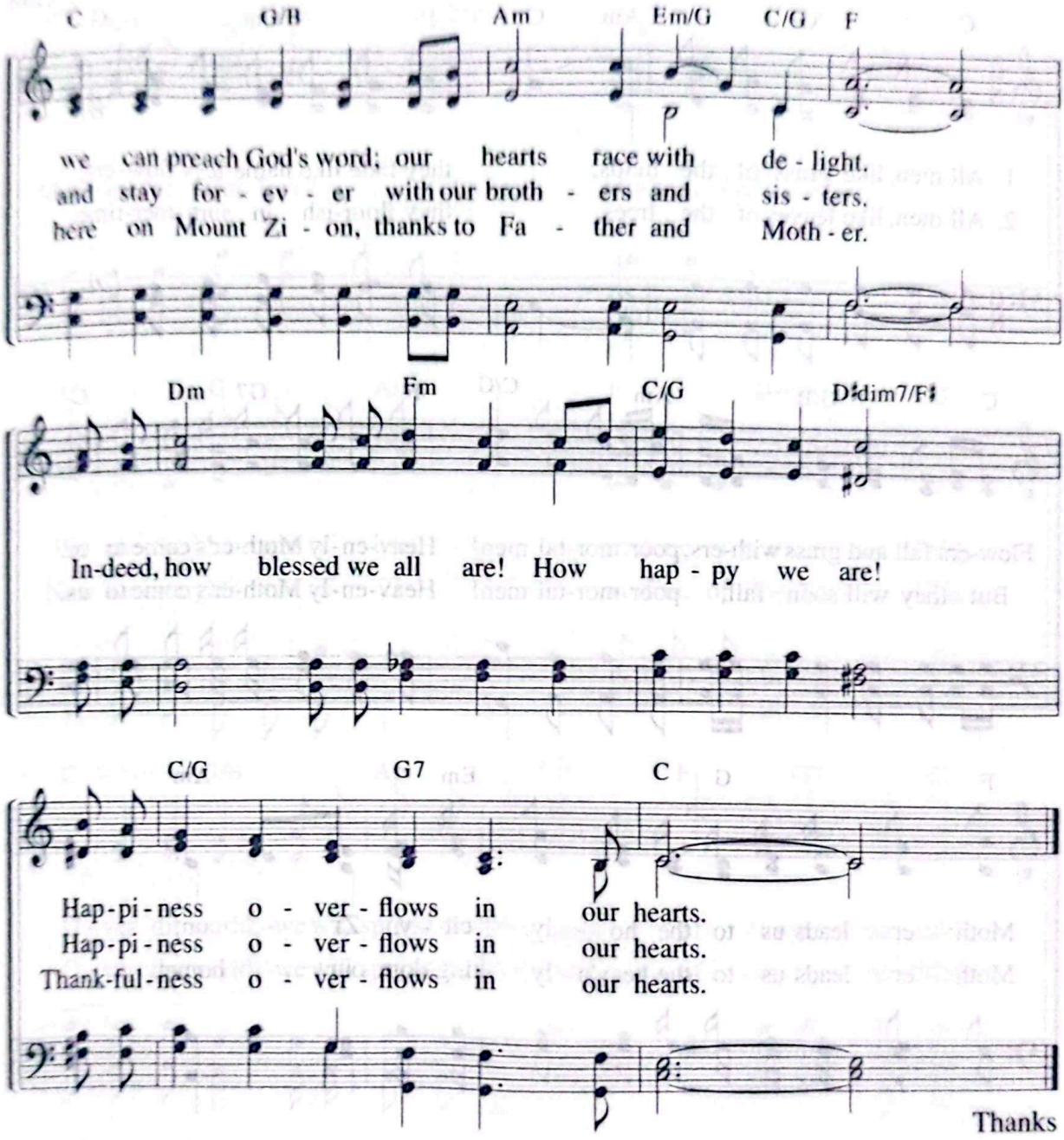
C G/B Am Em/G C/G F
we can preach God's word; our hearts race with de - light.
and stay for - ev - er with our broth - ers and sis - ters.
here on Mount Zi - on, thanks to Fa - ther and Moth - er.
Dm Fm C/G D♯dim7/F♯
In-deed, how blessed we all are! How hap - py we are!
C/G G7 C
Hap-pi-ness o - ver - flows in our hearts.
Hap-pi-ness o - ver - flows in our hearts.
Thank-ful-ness o - ver - flows in our hearts.
Thanks

92 Blossoms of Life

"All men are like grass, and all their glory is like the flowers."
(1 Pe 1:24)

Lyrics by Lee Gwon-seop
Music by Park Ji-yeong
1. 7. 2004

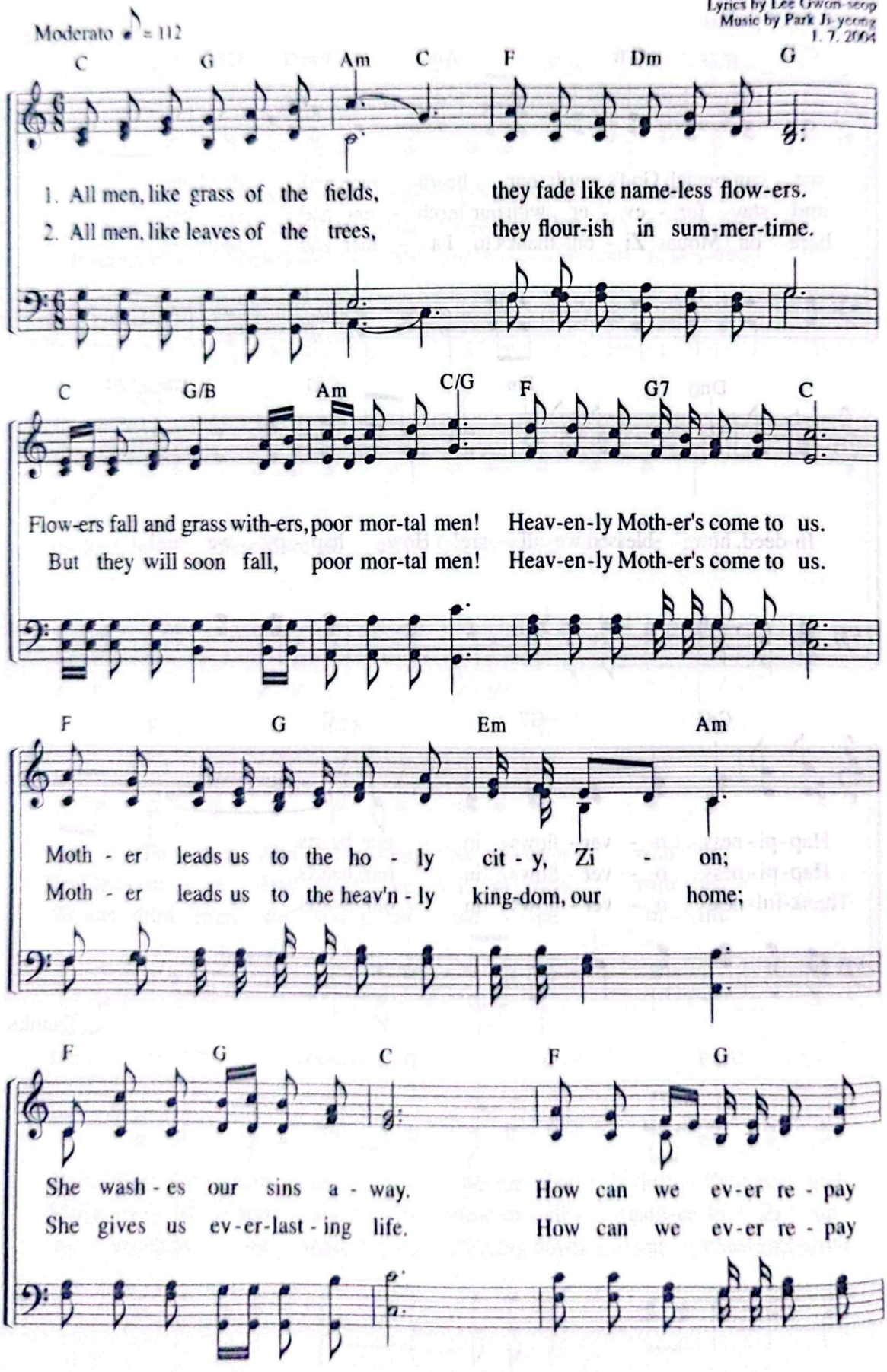

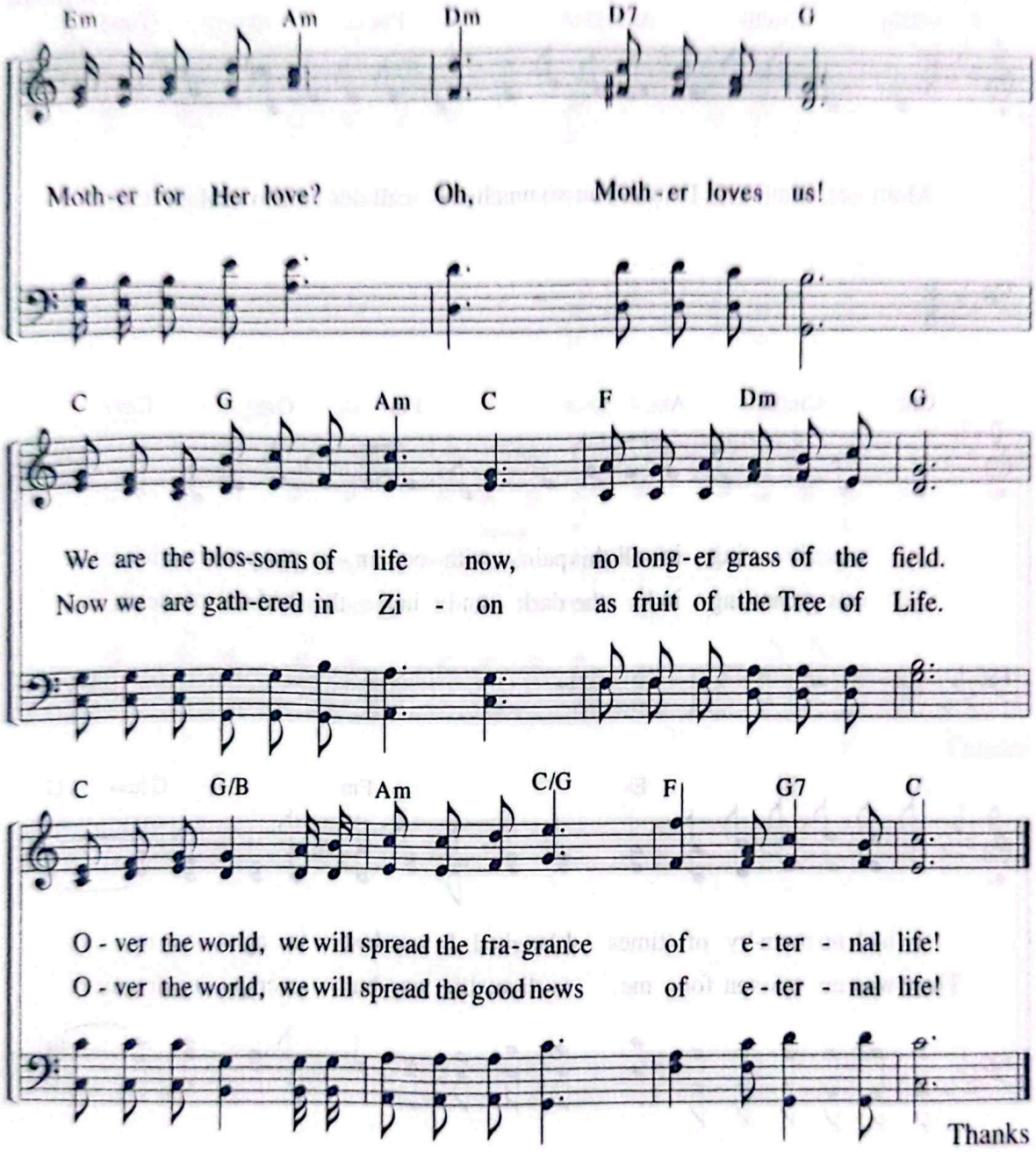
Em Am Dm D7 G
Moth-er for Her love? Oh, Moth-er loves us!
C G Am C F Dm G
We are the blos-soms of life now, no long-er grass of the field.
Now we are gath-ered in Zi - on as fruit of the Tree of Life.
C G/B Am C/G F G7 C
O - ver the world, we will spread the fra-grance of e-ter - nal life!
O - ver the world, we will spread the good news of e-ter - nal life!
Thanks

93 Mother, Mother, I Miss You So Much

"But the Jerusalem that is above is free, and she is our mother."
(Gal 4:26)

Lyrics by Cho Mun-gyeong
Music by Jeong Gi-hun
10. 14. 2005

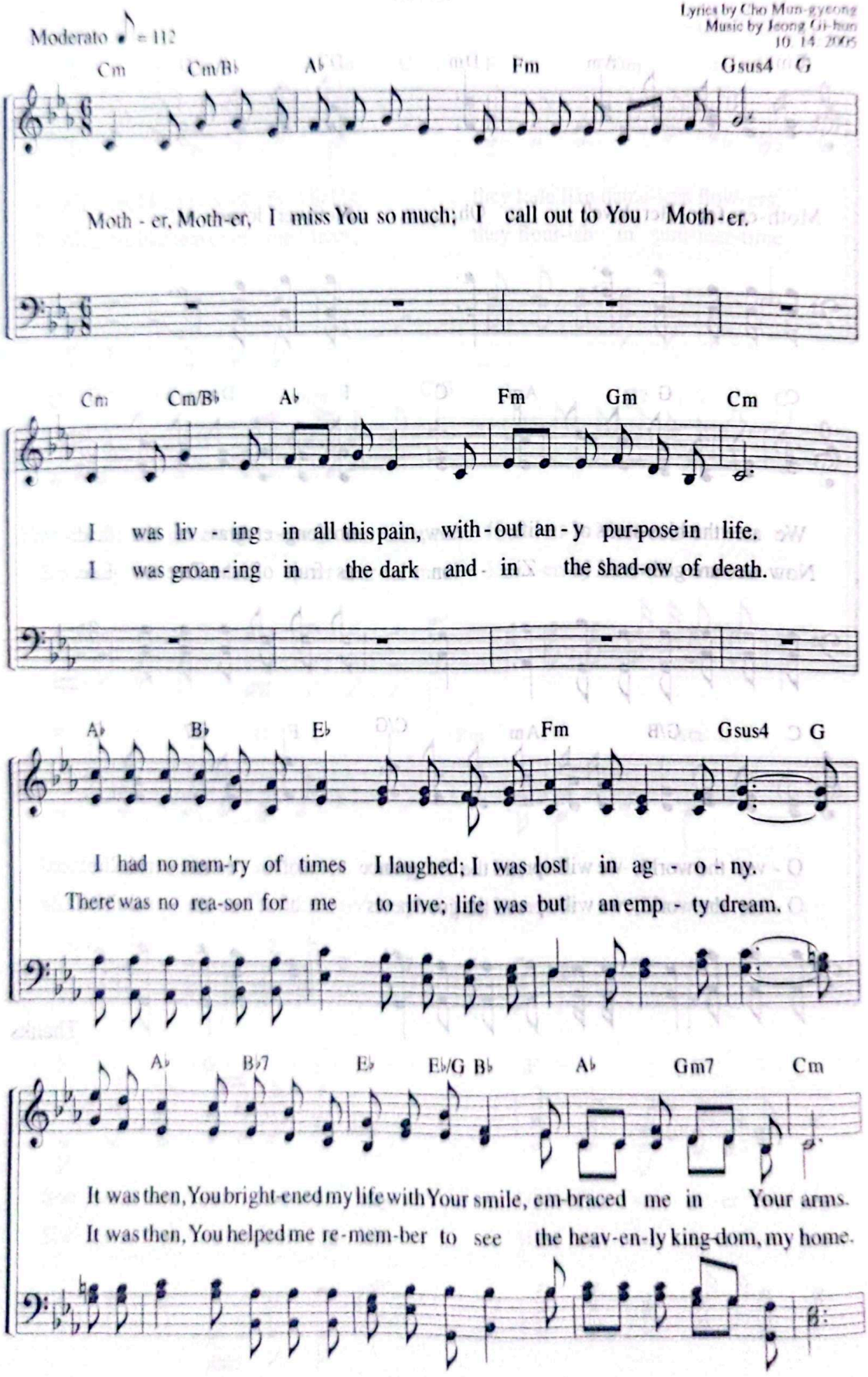

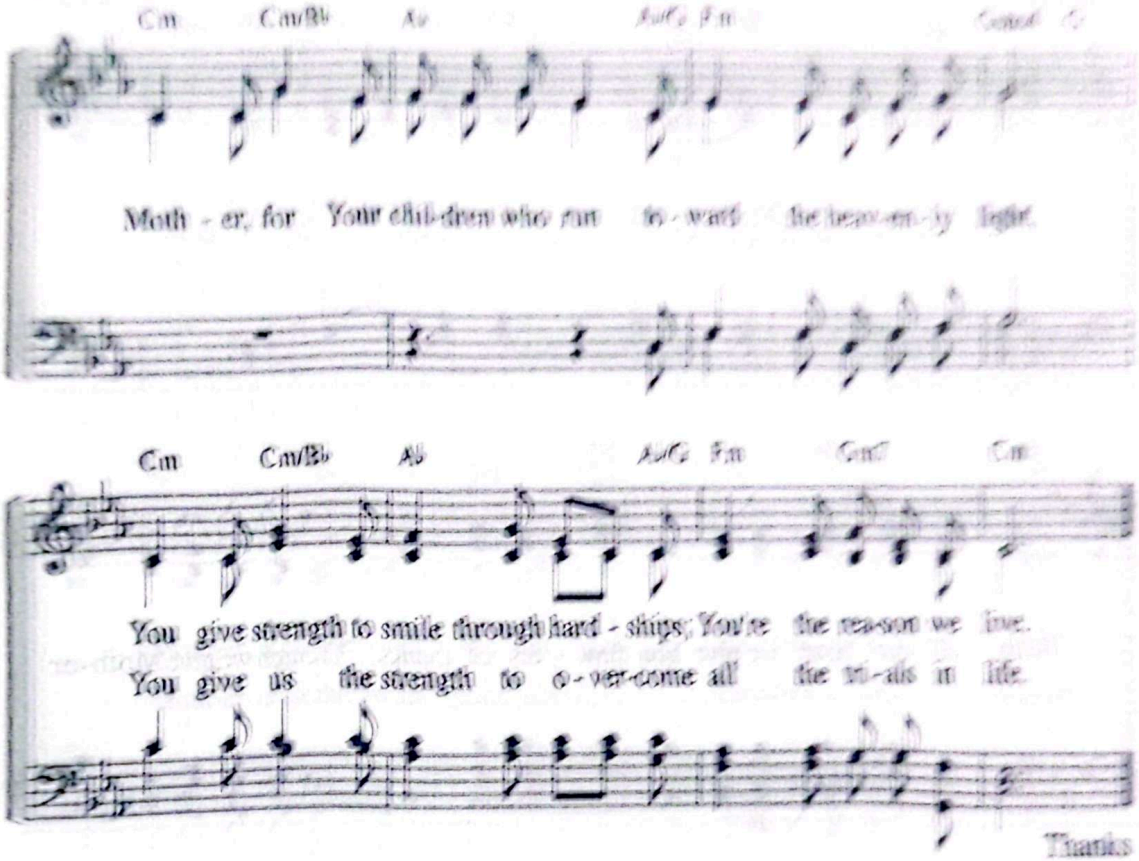

"But the Jerusalem that is above is free, and she is our mother. For it is written: 'Be glad, O barren woman, who bears no children; break forth and cry aloud, you who have no labor pains; because more are the children of the desolate woman than of her who has a husband.' . . . Therefore, brothers, we are not children of the slave woman, but of the free woman."

Gal 4:26–31

94 Mother, Mother, O My Mother

"Its brilliance was like that of a very precious jewel."
(Rev 21:11)

Lyrics by Joo So-young
Music by Son Eun-sik
5. 15. 2005

Moderato ♩ = 88

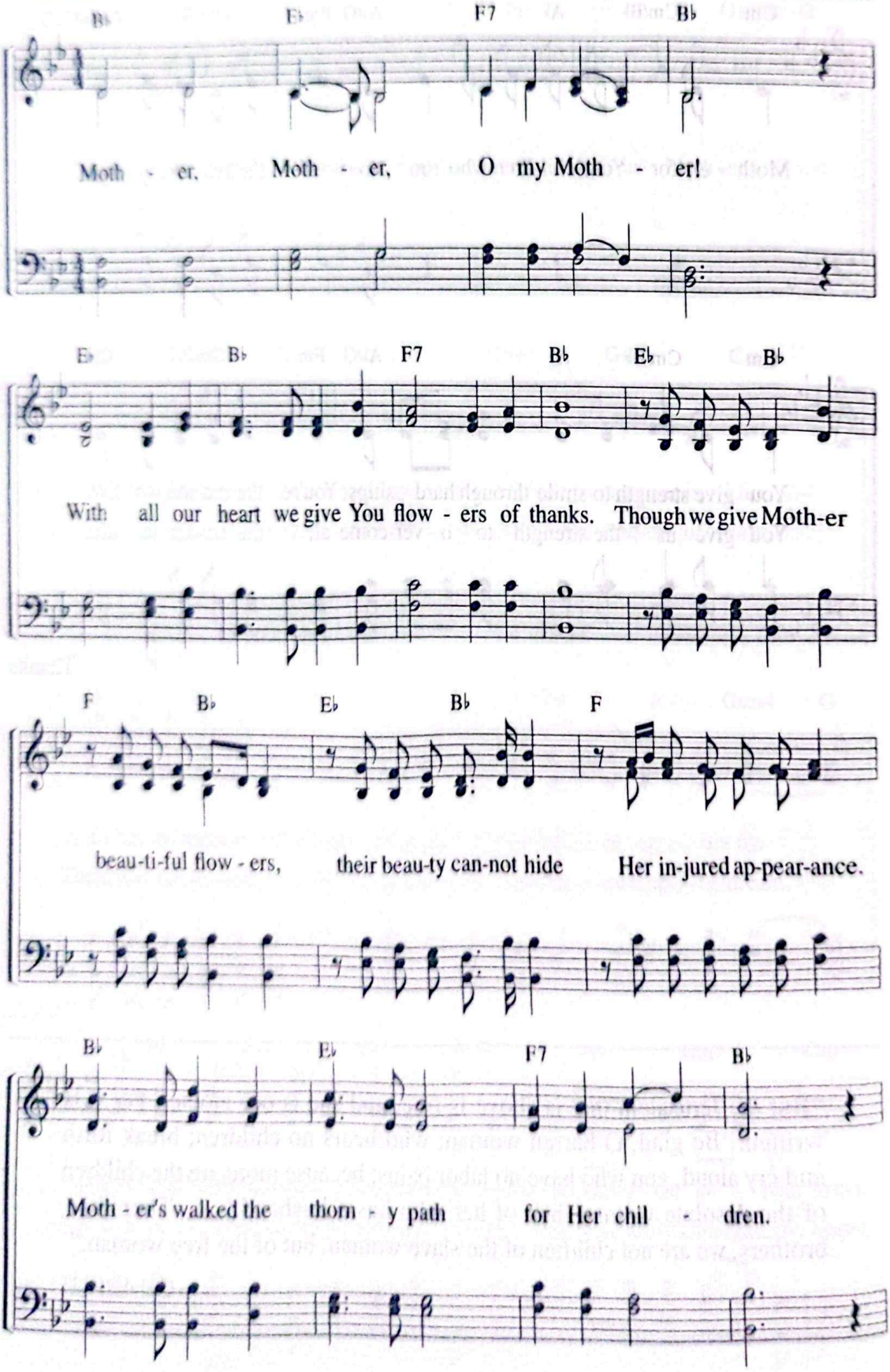

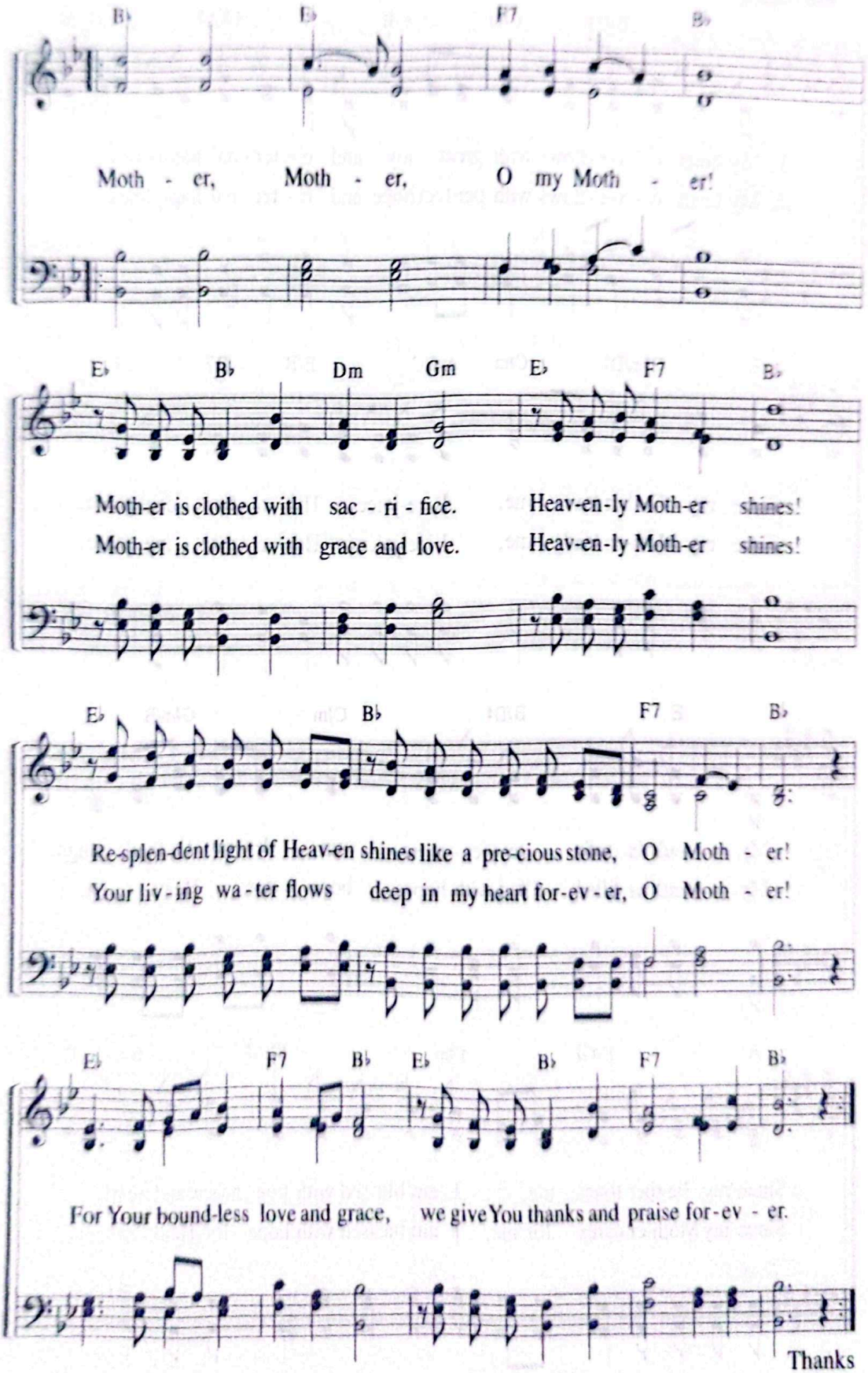
B♭ E♭ F7 B♭
Moth - er, Moth - er, O my Moth - er!
E♭ B♭ Dm Gm E♭ F7 B♭
Moth-er is clothed with sac - ri - fice. Heav-en-ly Moth-er shines!
Moth-er is clothed with grace and love. Heav-en-ly Moth-er shines!
E♭ B♭ F7 B♭
Re-splen-dent light of Heav-en shines like a pre-cious stone, O Moth - er!
Your liv - ing wa - ter flows deep in my heart for-ev - er, O Moth - er!
E♭ F7 B♭ E♭ B♭ F7 B♭
For Your bound-less love and grace, we give You thanks and praise for-ev - er.
Thanks

95 My Heart Overflows With Great Joy

"I have told you this so that my joy may be in you and that your joy may be complete."
(Jn 15:11)

Lyrics by Seong Jeong-suk
Music by Heo Hye-jeong
5. 24. 2017

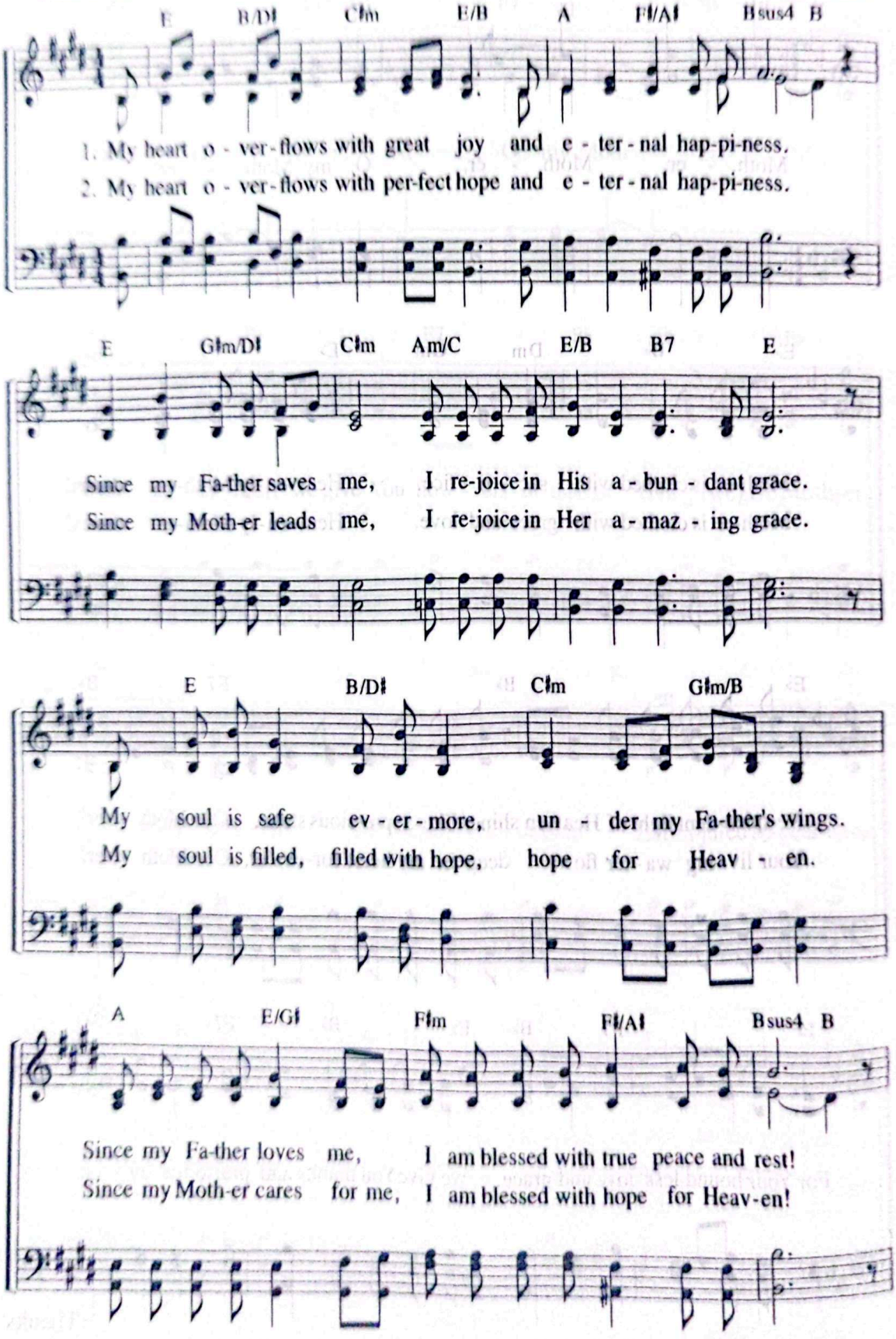

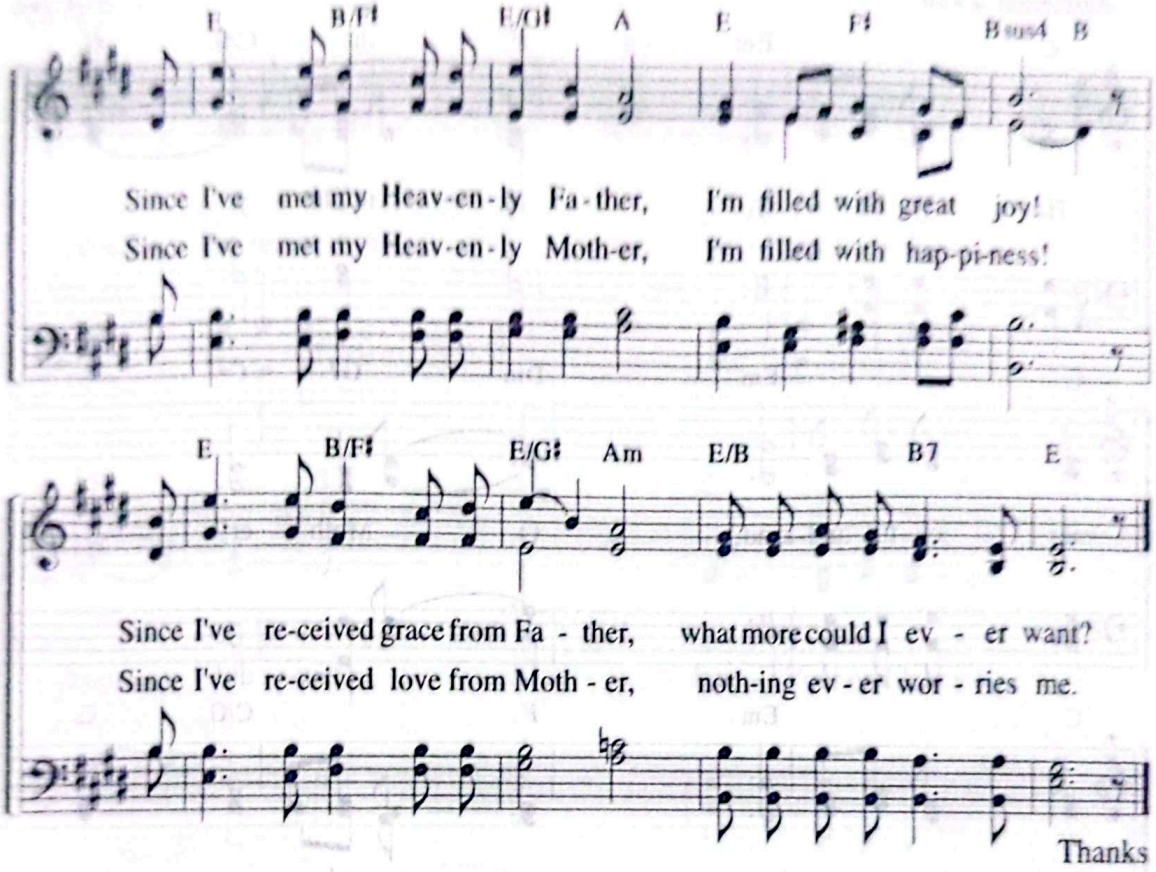

"You have made known to me the paths of life; you will fill me with joy in your presence."

Ac 2:28

Holy, Holy, Almighty

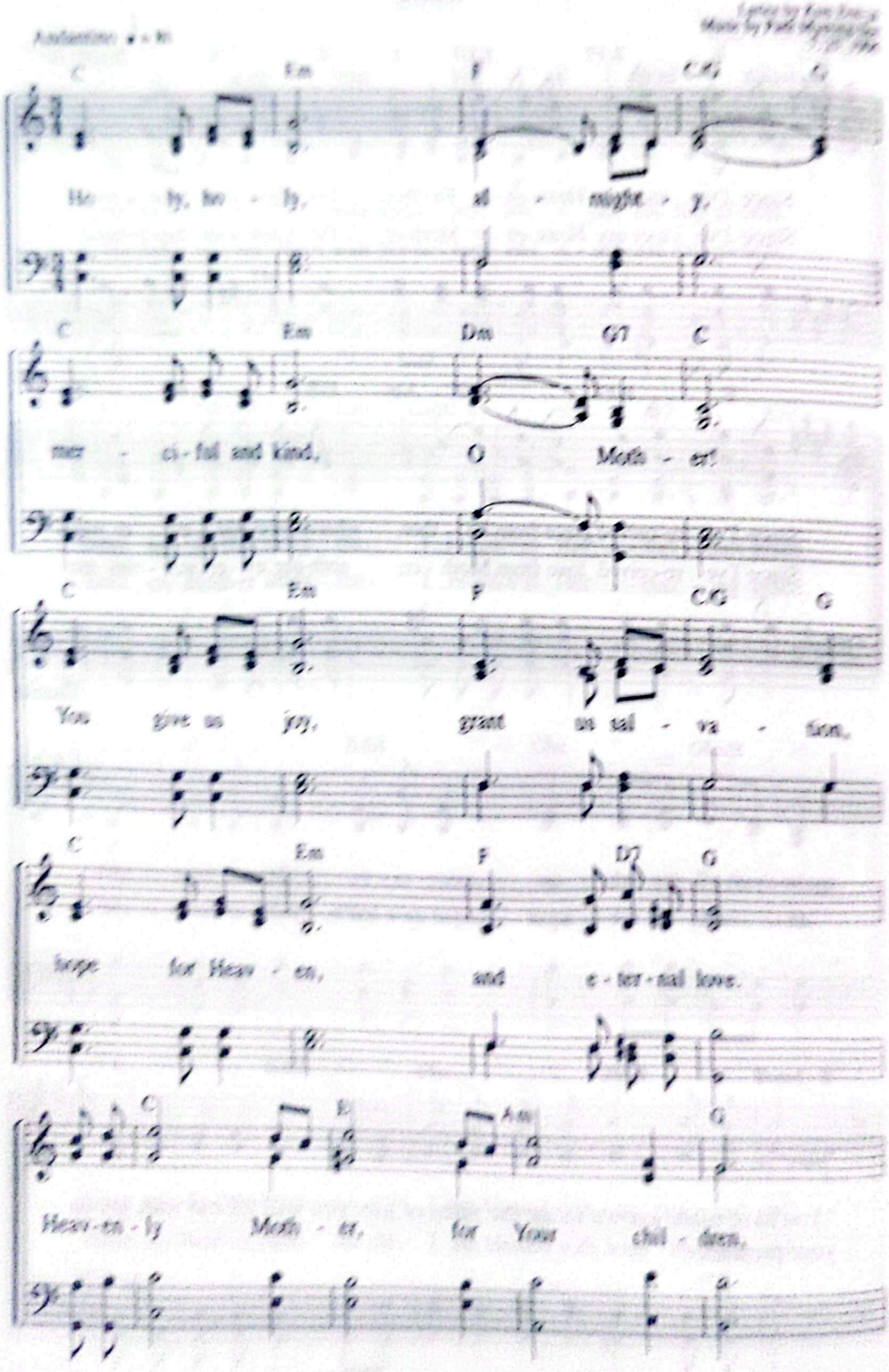

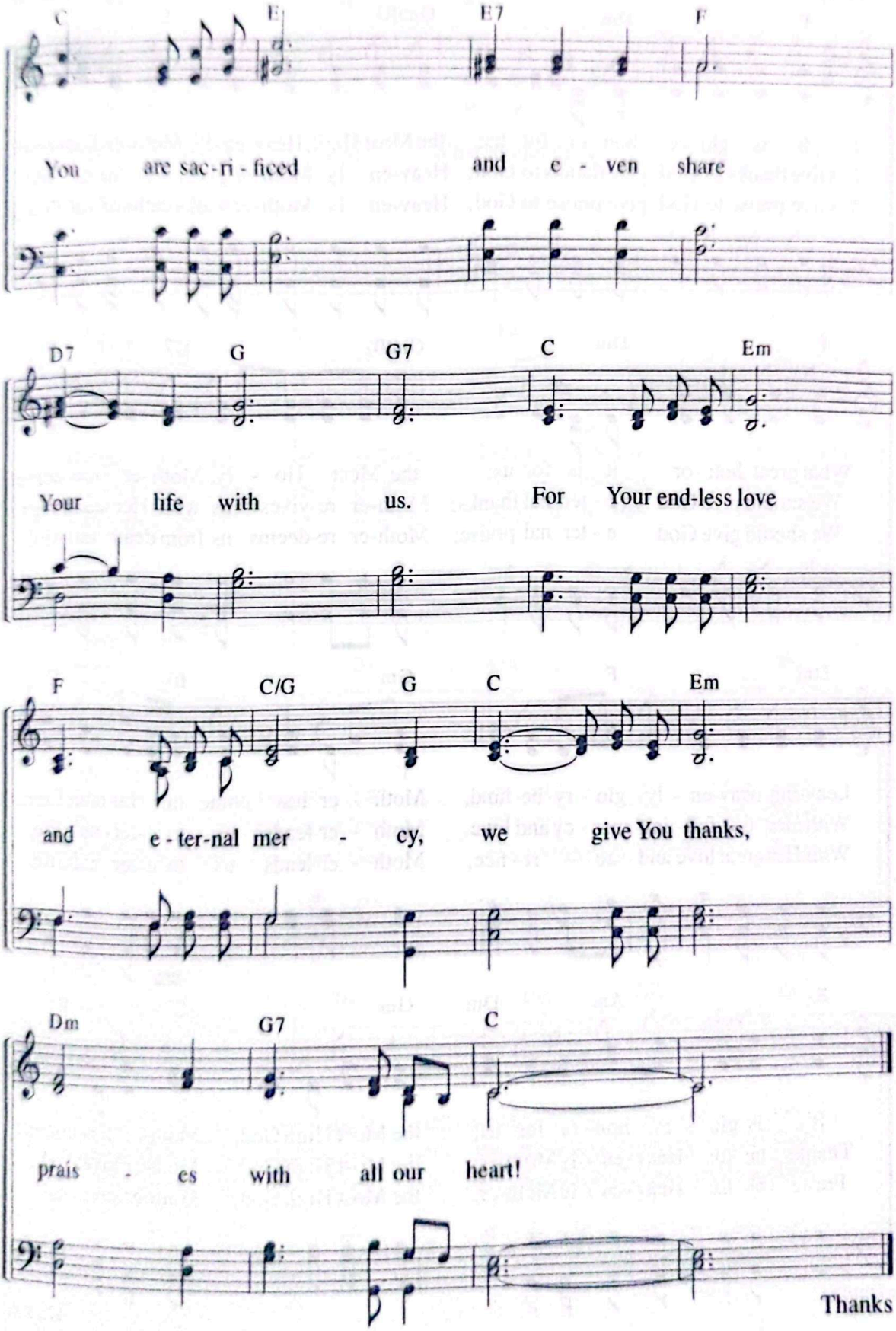
C
E
E7
F
You are sac-ri-ficed and e-ven share
D7
G
G7
C
Em
Your life with us. For Your end-less love
F
C/G
G
C
Em
and e-ter-nal mer-cy, we give You thanks,
Dm
G7
C
prais-es with all our heart!
Thanks

97 It Is Glory

"The Word became flesh and made his dwelling among us."
(Jn 1:14)

Lyrics by Joo So-young
Music by Kim Jeong-il
3. 21. 2007

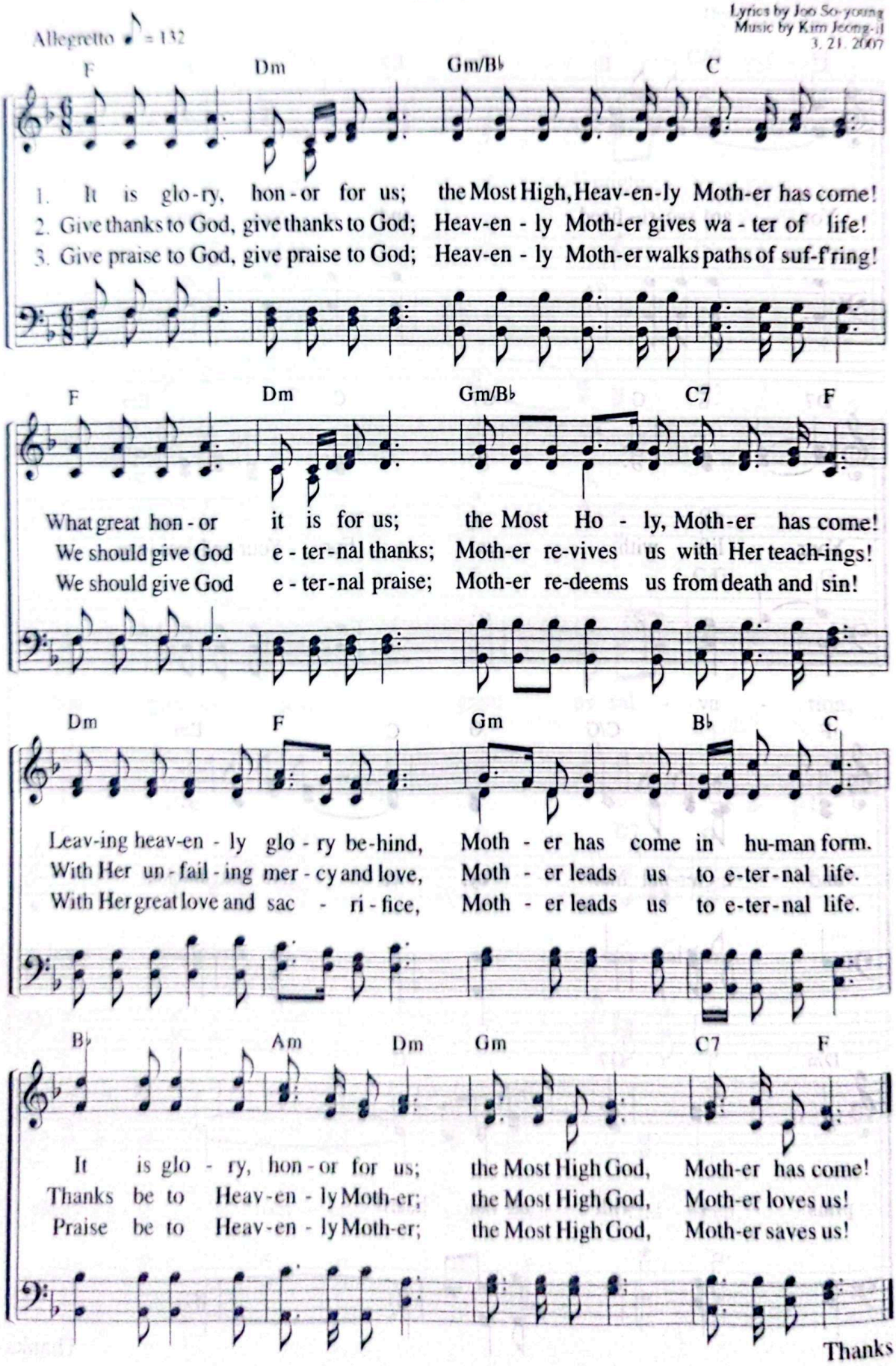

Thanks

What Fills Up Our Hearts?

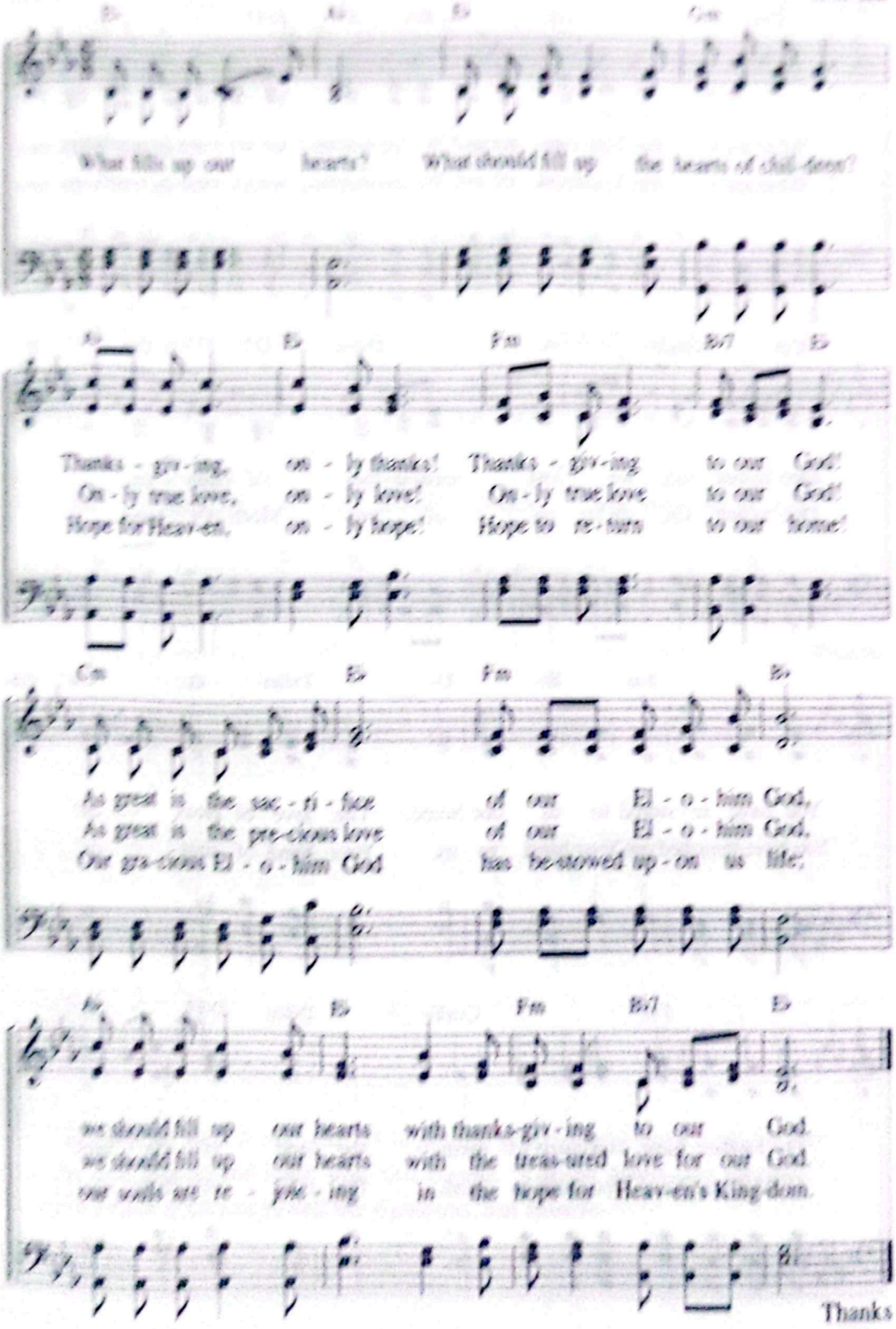

99 What Are We?

"What is man that you are mindful of him?"
(Ps 8:4)

Lyrics by Kim Eun-ah
Music by Kim Bo-na
1. 12. 2009

Andantino ♩ = 80

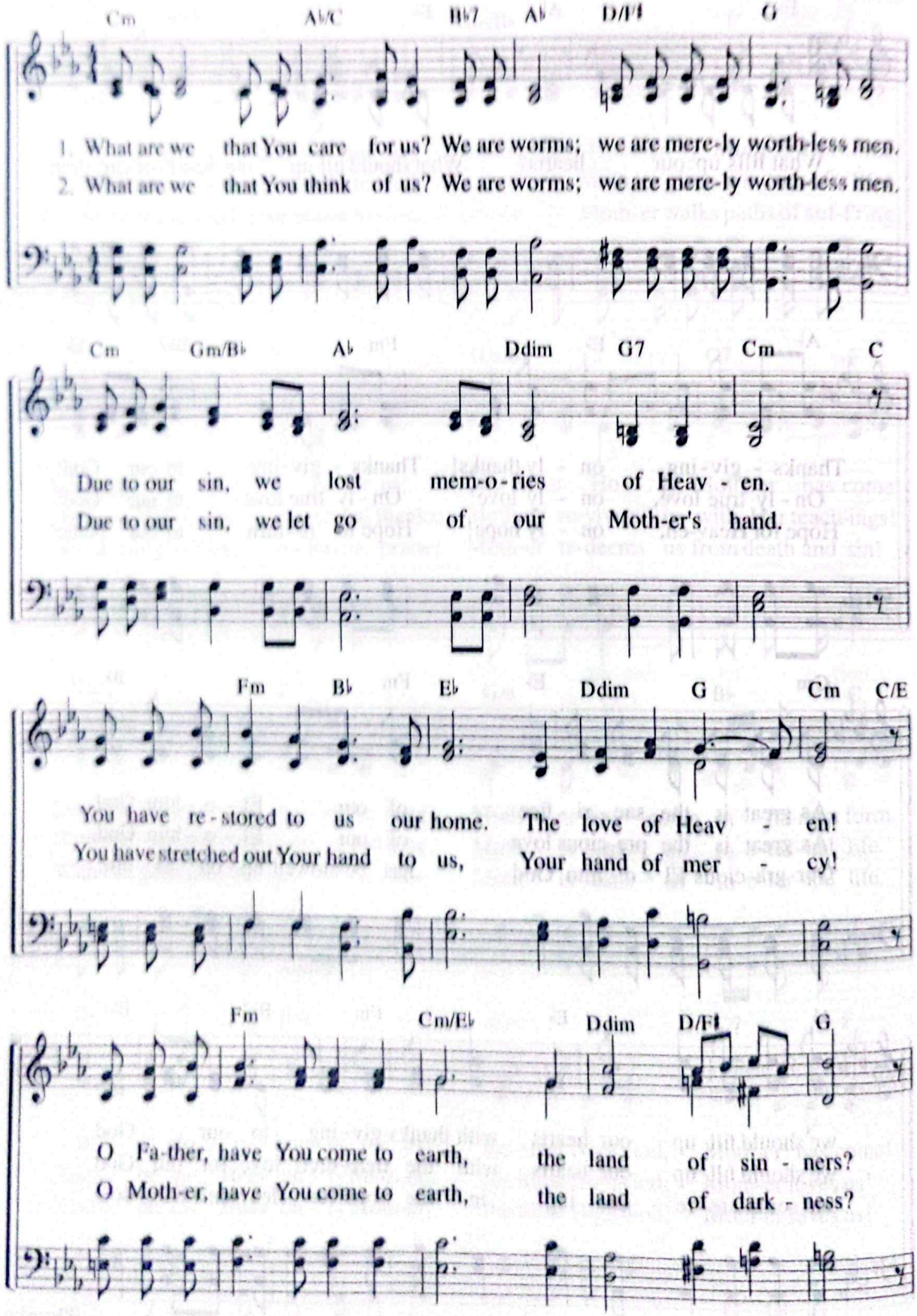

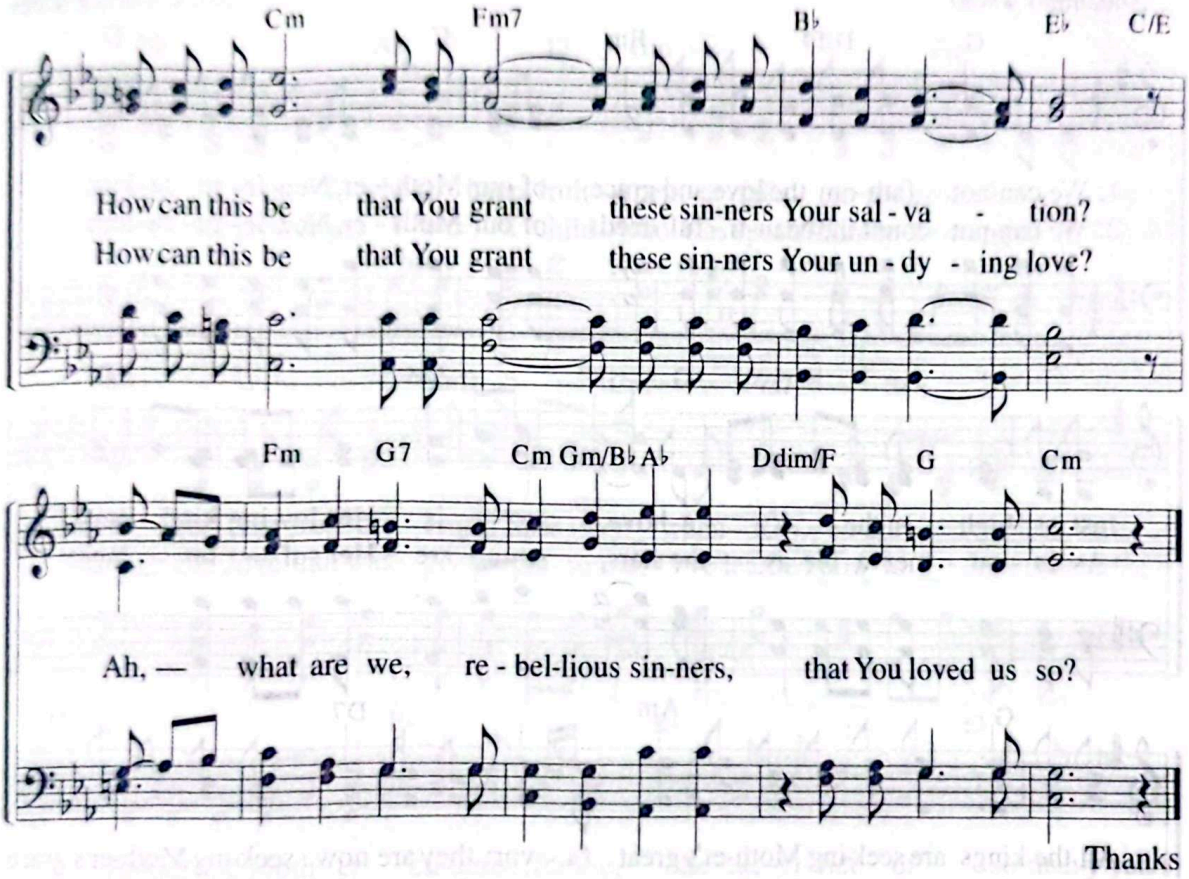

"On hearing this, Jesus said, 'It is not the healthy who need a doctor, but the sick. But go and learn what this means: "I desire mercy, not sacrifice." For I have not come to call the righteous, but sinners.'"

Mt 9:12–13

100 We Cannot Fathom the Love and Grace

"But the Jerusalem that is above is free, and she is our mother."
(Gal 4:26)

Lyrics by Joo So-young
Music by Kim Jea-hun
8. 6. 2006

Andantino ♩ = 80

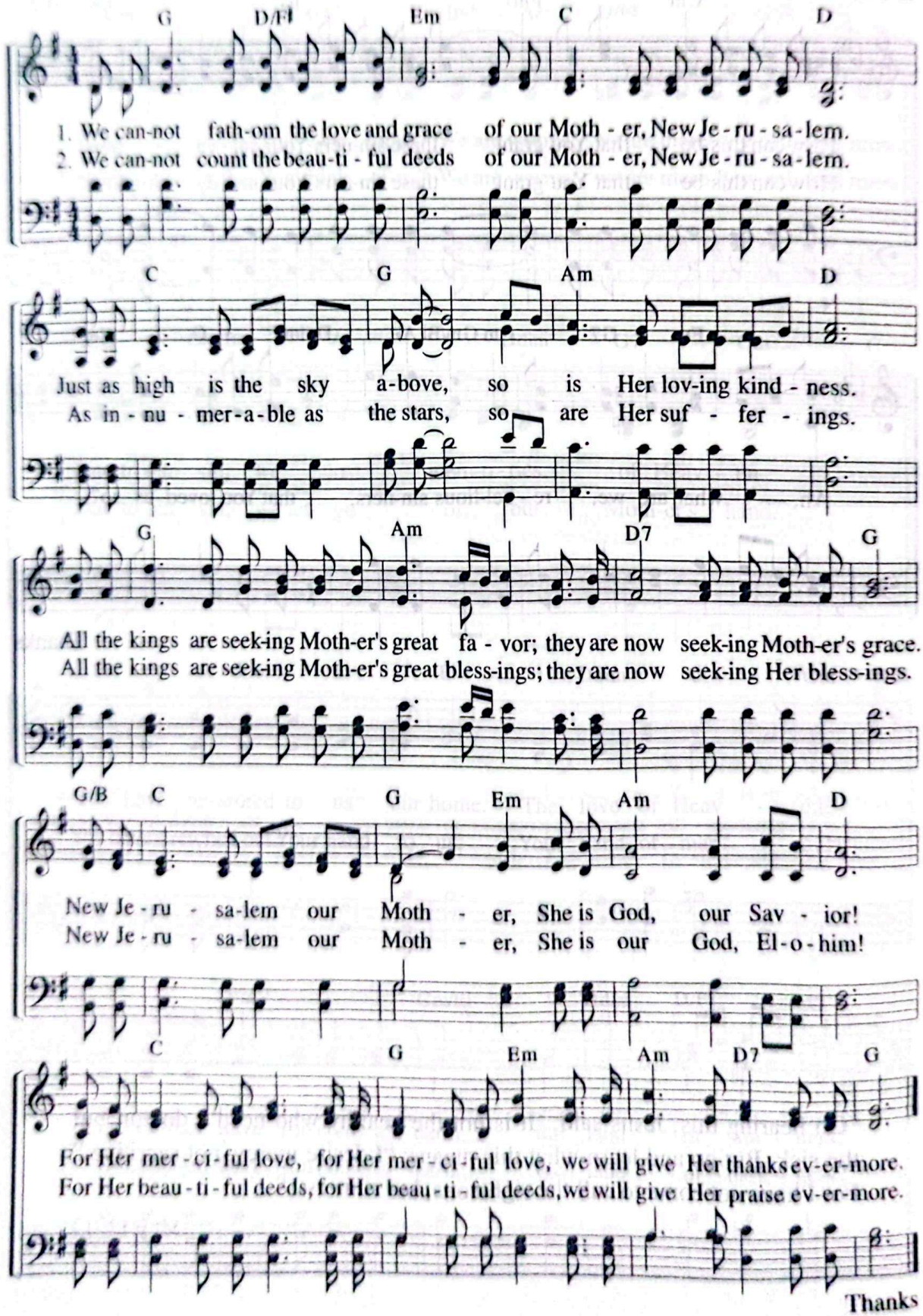

Thanks

As a Grain of Wheat Bears Fruit

"Unless a kernel of wheat falls to the ground and dies ..."
(Jn 12:24)

Lyrics by Bae Seung-hong
Music by Bae Seung-hong
12. 2. 1998

Moderato ♩ = 92

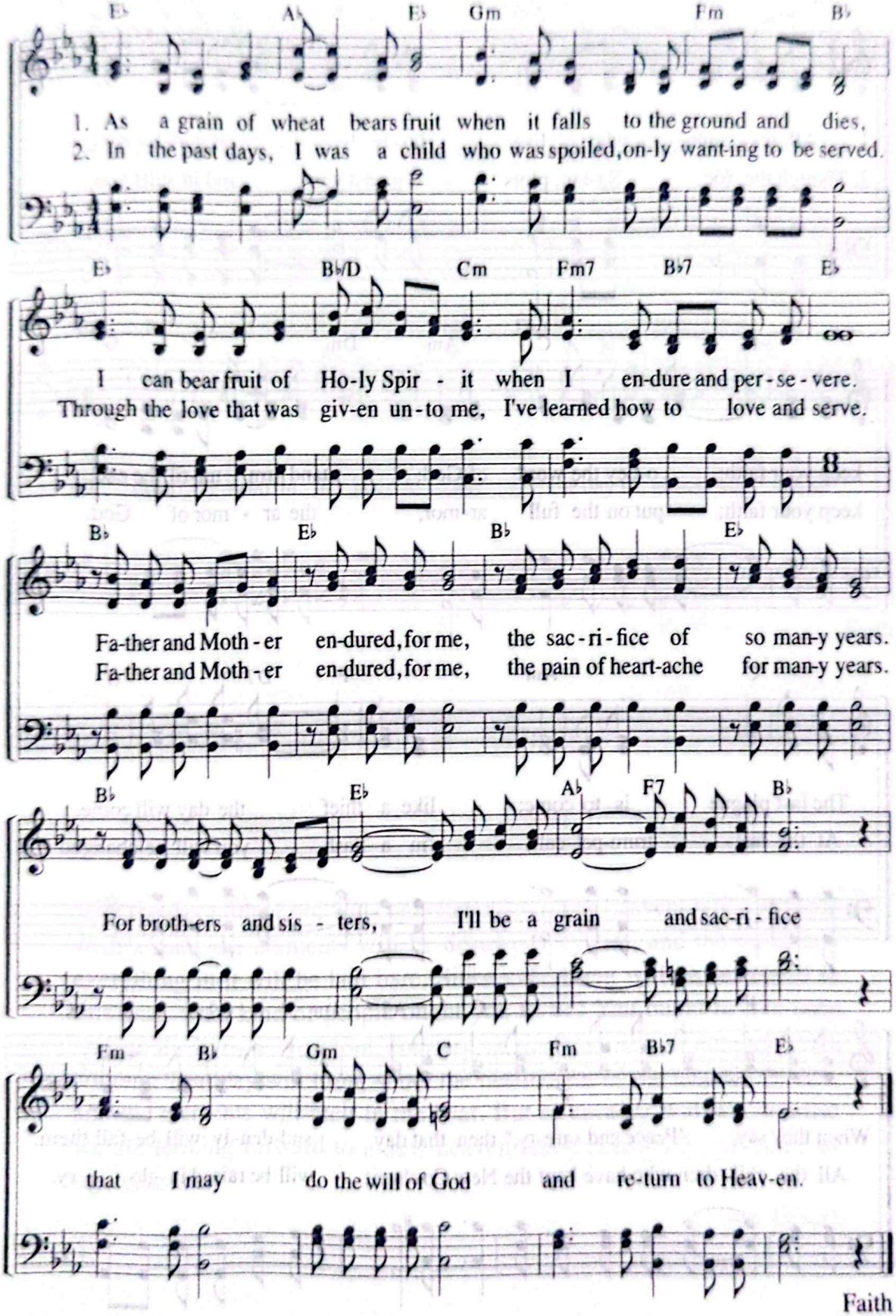

102 All You Saints Who Live Holy Lives

"You ought to live holy and godly lives as you look forward to the day of God."
(2 Pe 3:11–12)

Lyrics by Kim Su
Music by Kim Su
12. 28. 1998

Moderato ♩ = 88

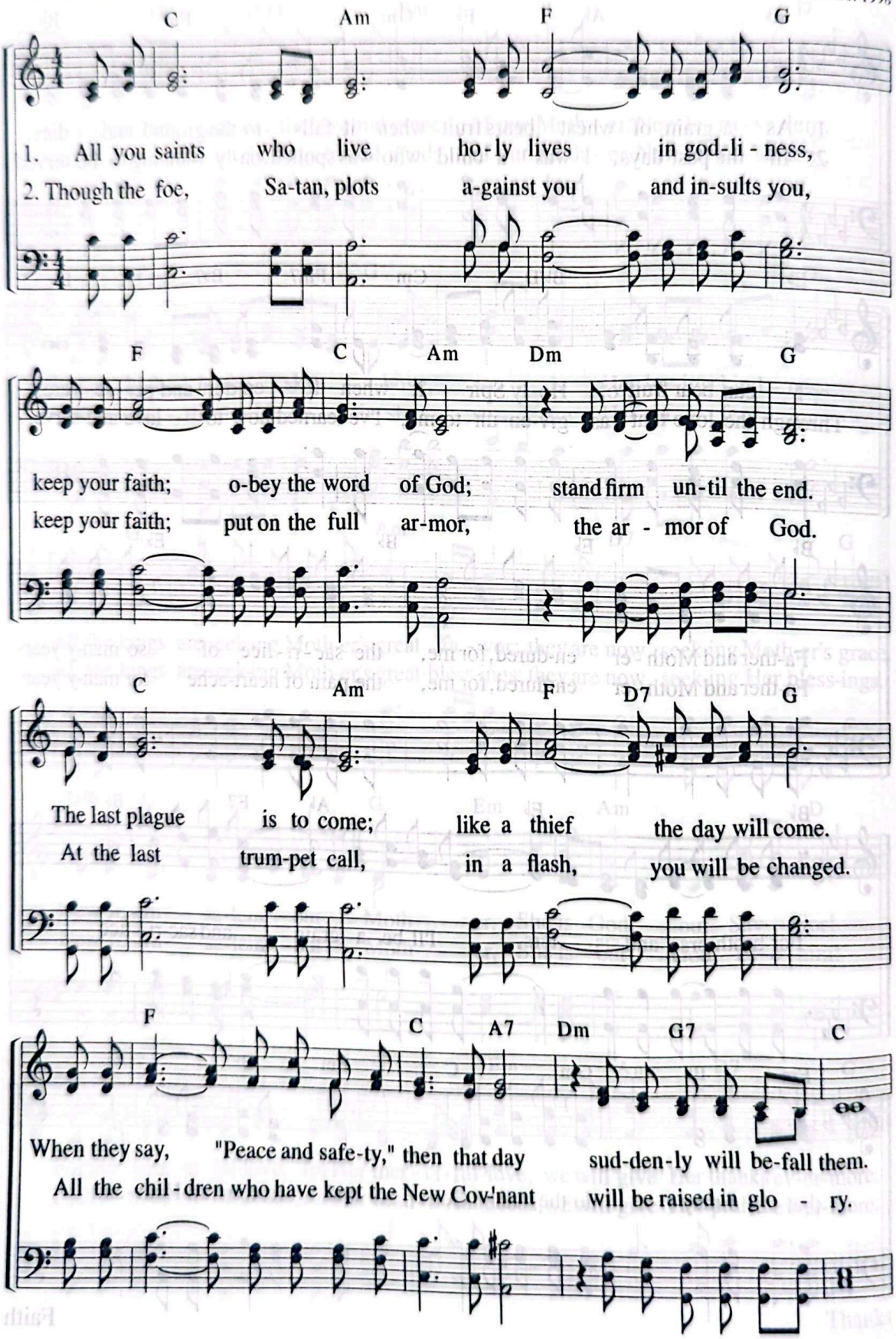

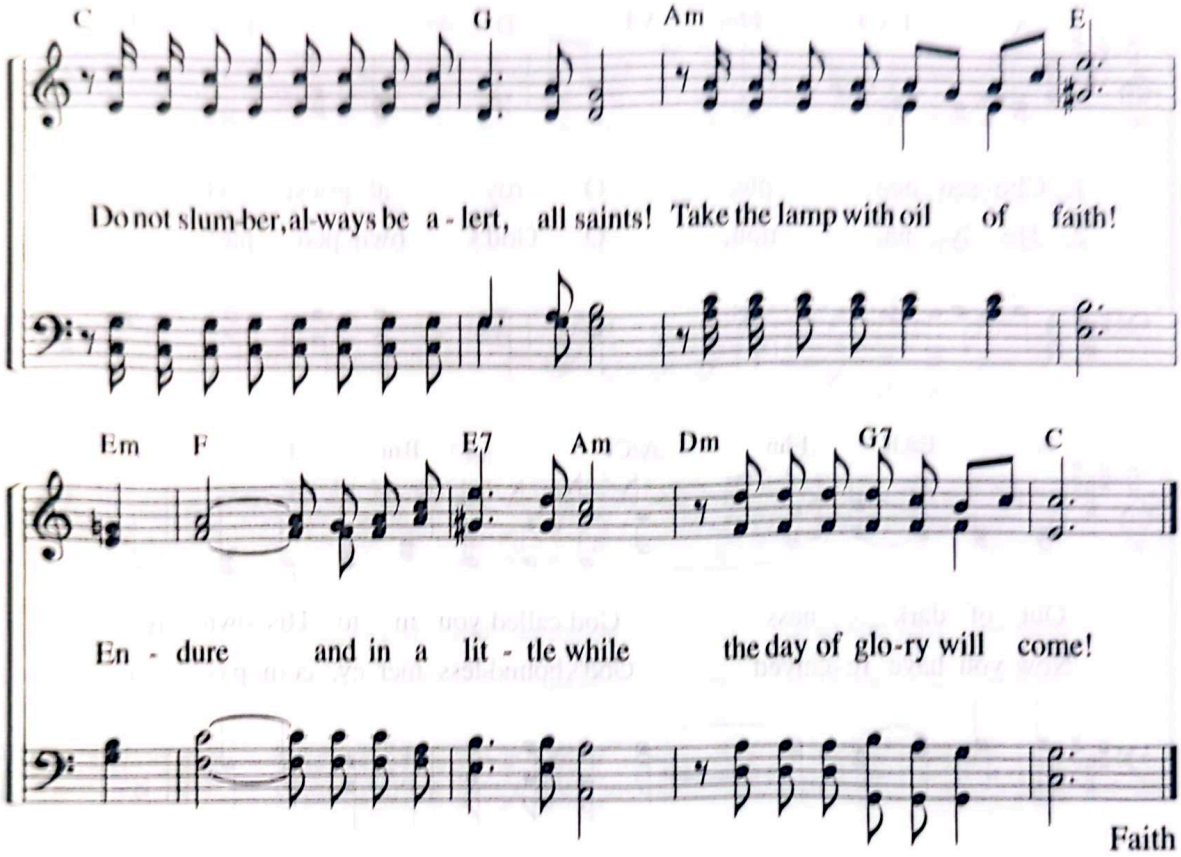

"But the day of the Lord will come like a thief. The heavens will disappear with a roar; the elements will be destroyed by fire, and the earth and everything in it will be laid bare. Since everything will be destroyed in this way, what kind of people ought you to be? You ought to live holy and godly lives as you look forward to the day of God and speed its coming. That day will bring about the destruction of the heavens by fire, and the elements will melt in the heat. But in keeping with his promise we are looking forward to a new heaven and a new earth, the home of righteousness."

2 Pe 3:10–13

103 Chosen People

"They are a people the LORD has blessed."
(Isa 61:9)

Lyrics by Park Eun-hee
Music by Park Eun-hee
12. 2. 2002

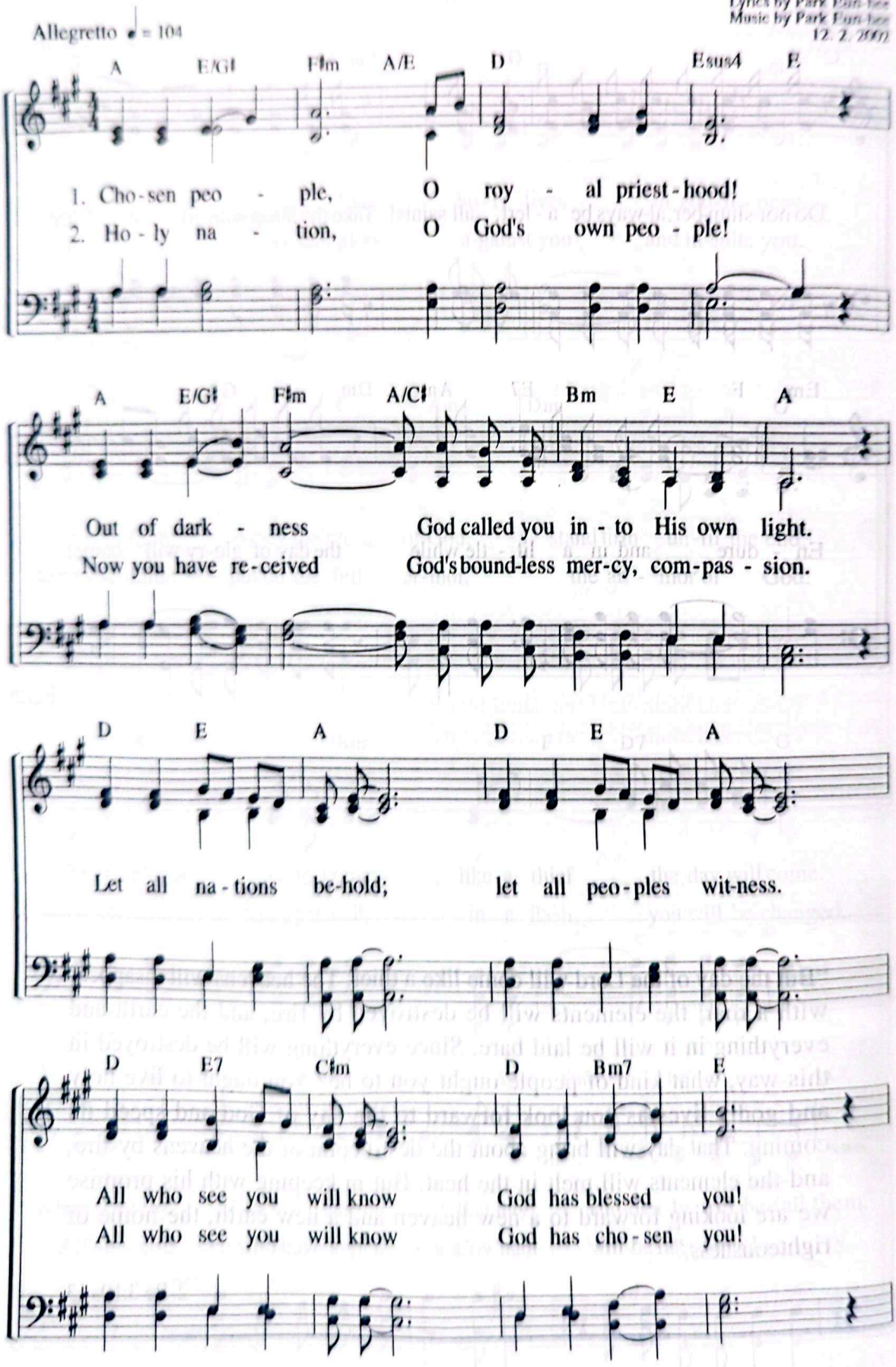

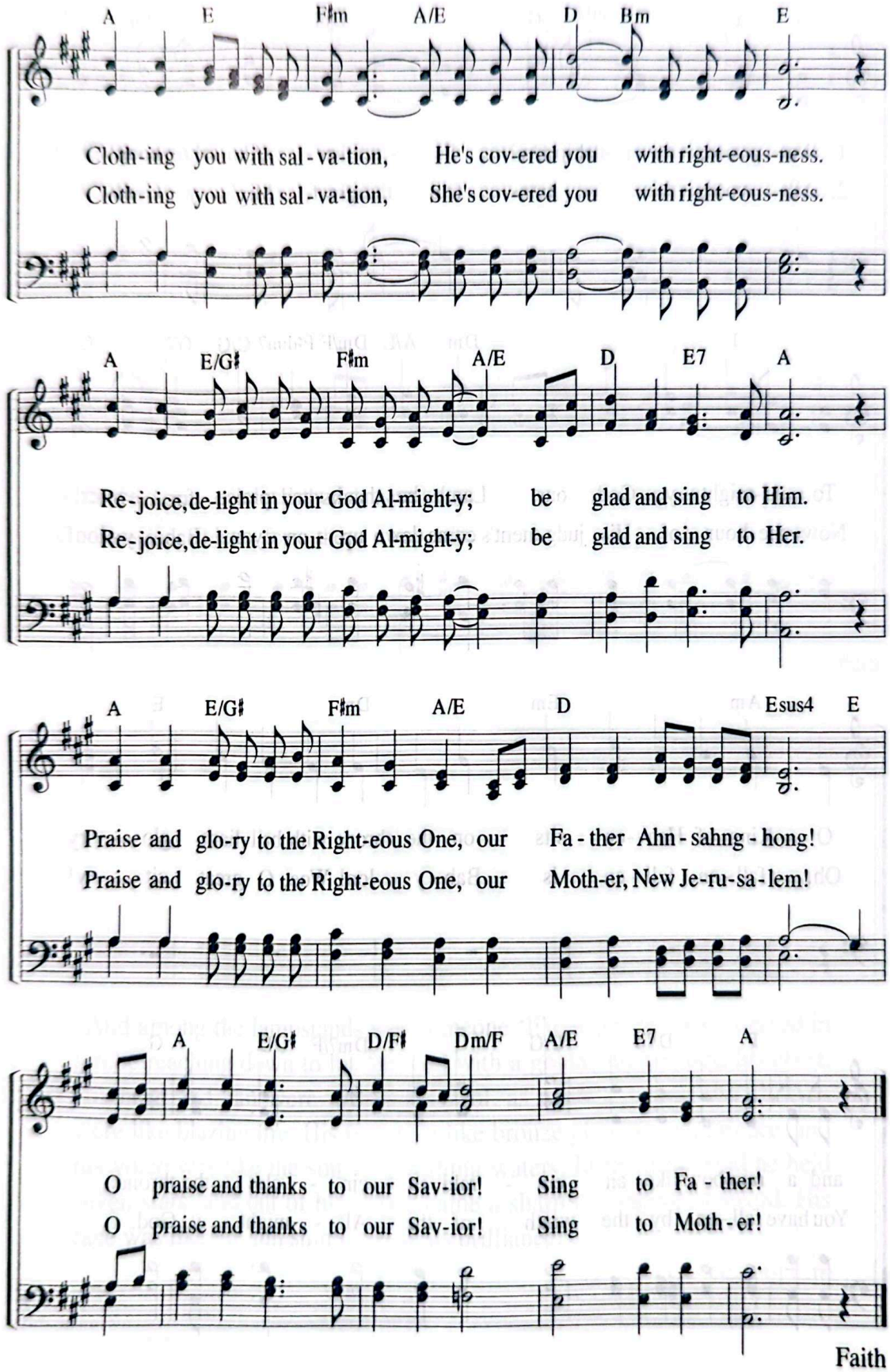
A E F♯m A/E D Bm E
Cloth-ing you with sal-va-tion, He's cov-ered you with right-eous-ness.
Cloth-ing you with sal-va-tion, She's cov-ered you with right-eous-ness.
A E/G♯ F♯m A/E D E7 A
Re-joice, de-light in your God Al-might-y; be glad and sing to Him.
Re-joice, de-light in your God Al-might-y; be glad and sing to Her.
A E/G♯ F♯m A/E D Esus4 E
Praise and glo-ry to the Right-eous One, our Fa-ther Ahn-sahng-hong!
Praise and glo-ry to the Right-eous One, our Moth-er, New Je-ru-sa-lem!
A E/G♯ D/F♯ Dm/F A/E E7 A
O praise and thanks to our Sav-ior! Sing to Fa-ther!
O praise and thanks to our Sav-ior! Sing to Moth-er!

104 We Praise, Worship God

"Dressed in a robe reaching down to his feet and with a golden sash around his chest . . ."
(Rev 1:13)

Lyrics by Joo So-young
Music by Kim Jeong-il
7. 19. 1997

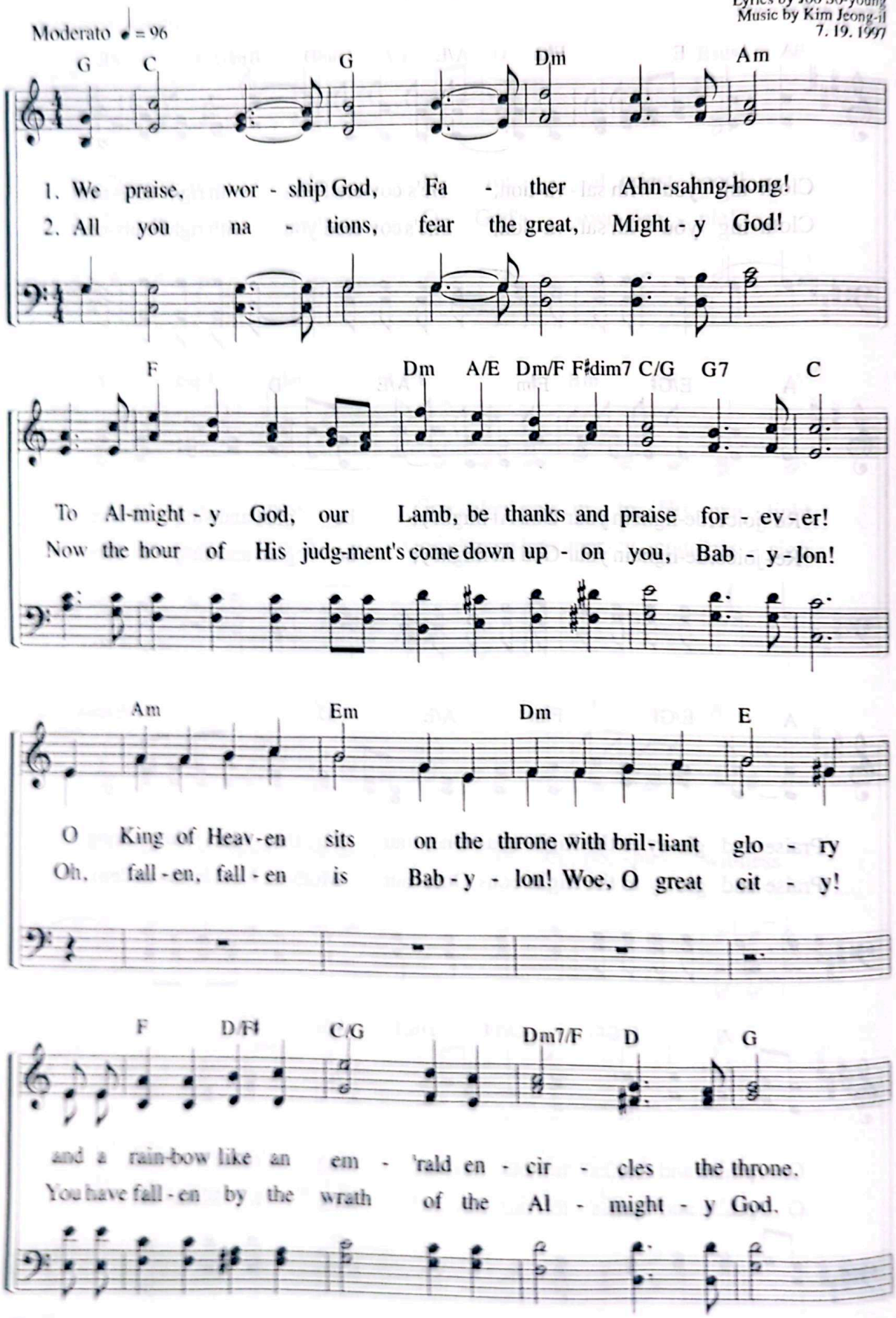

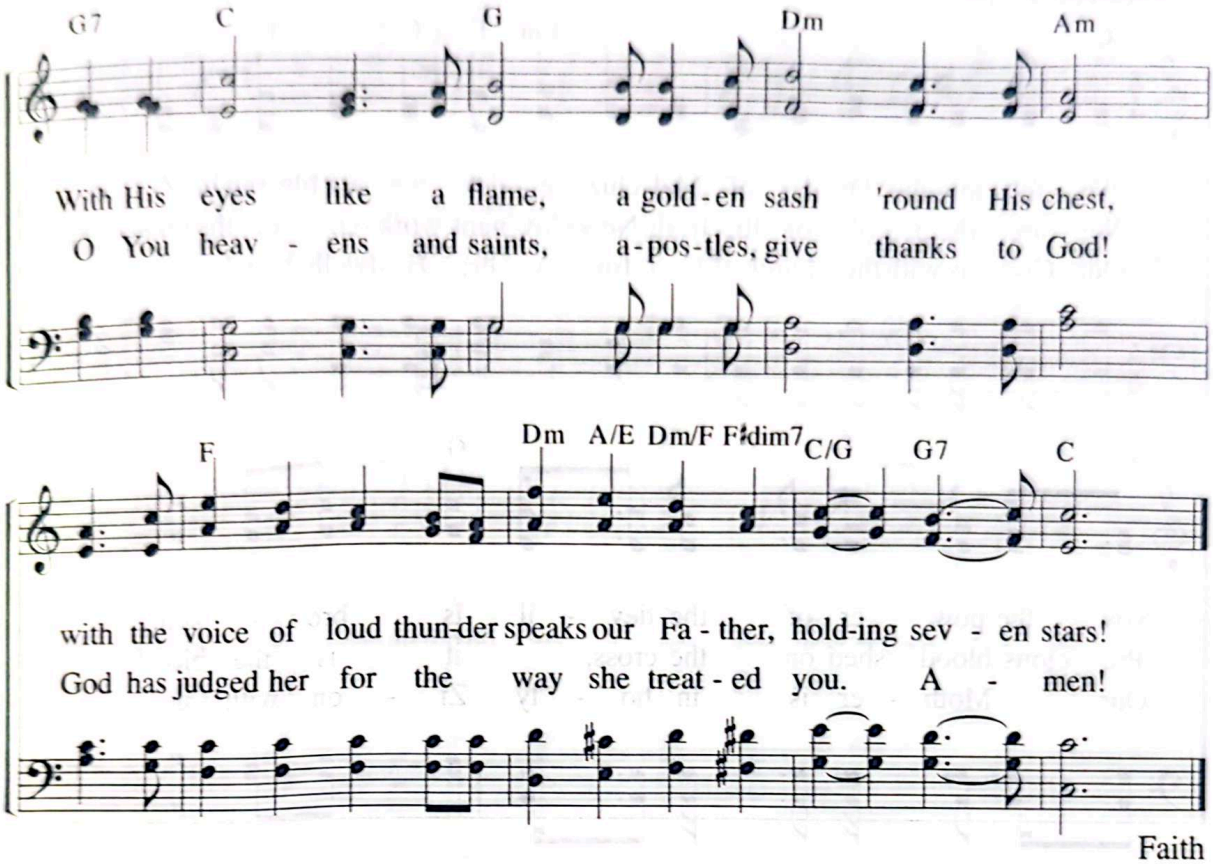

Faith

"And among the lampstands was someone 'like a son of man,' dressed in a robe reaching down to his feet and with a golden sash around his chest. His head and hair were white like wool, as white as snow, and his eyes were like blazing fire. His feet were like bronze glowing in a furnace, and his voice was like the sound of rushing waters. In his right hand he held seven stars, and out of his mouth came a sharp double-edged sword. His face was like the sun shining in all its brilliance."

Rev 1:13–16

105 We Follow the Order of Melchizedek

"He has made us competent as ministers of a new covenant."
(2 Co 3:6)

Lyrics by Kim Jung-rak
Music by Kim Jung-rak
9. 13. 1986

Allegretto ♩ = 108

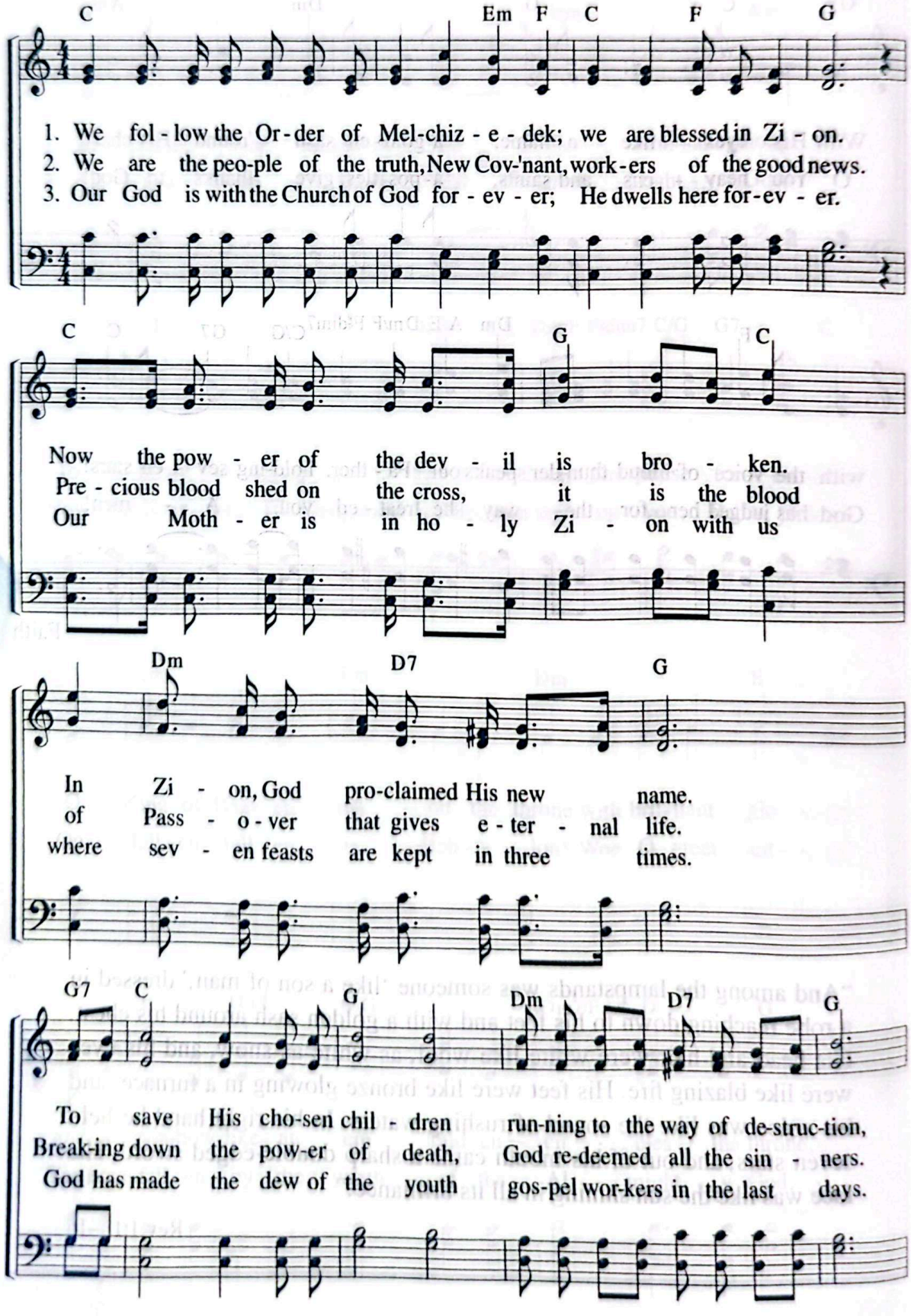

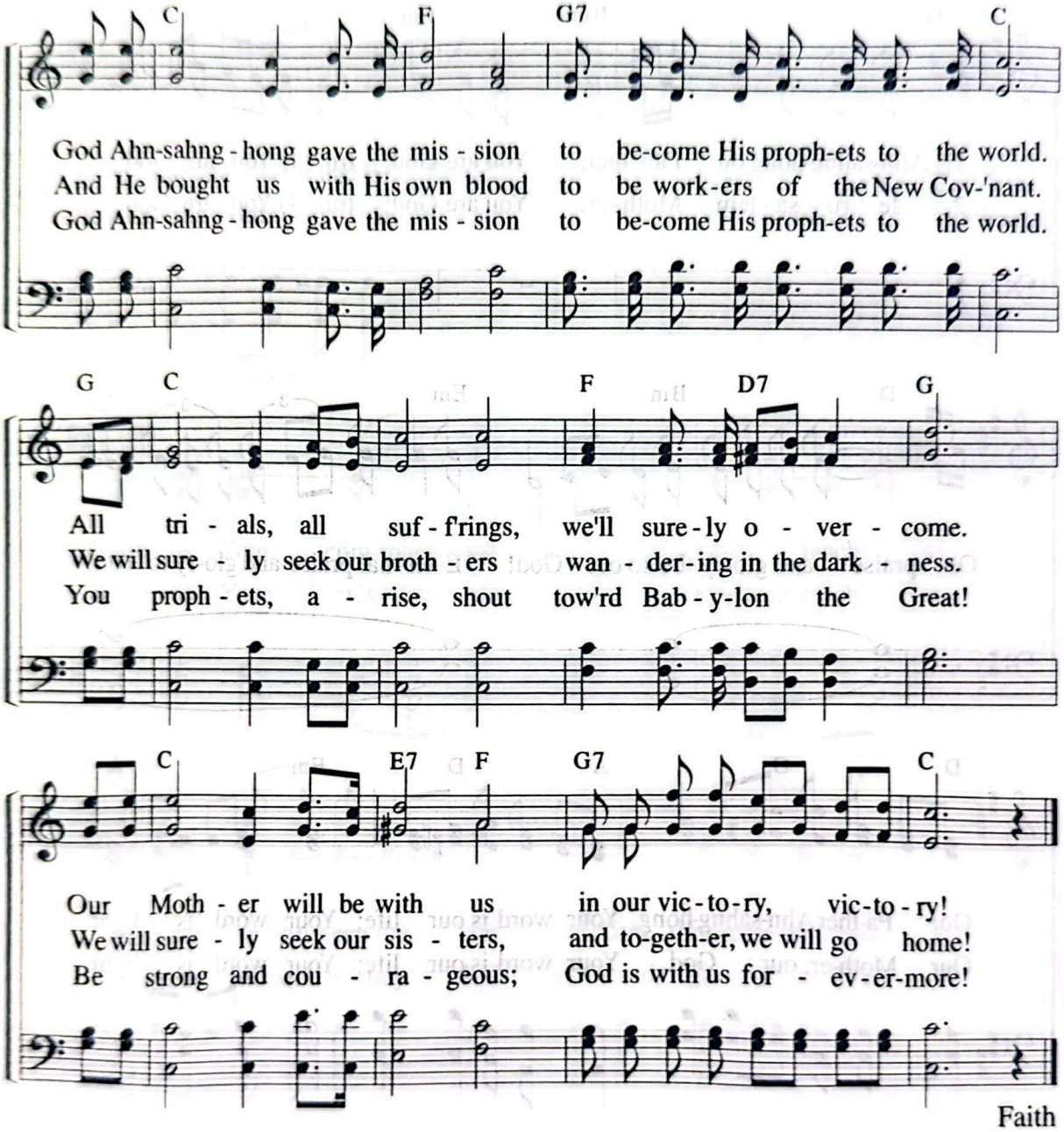
C F G7 C
God Ahn-sahng - hong gave the mis - sion to be-come His proph-ets to the world.
And He bought us with His own blood to be work-ers of the New Cov-'nant.
God Ahn-sahng - hong gave the mis - sion to be-come His proph-ets to the world.
G C F D7 G
All tri - als, all suf - f'rings, we'll sure - ly o - ver - come.
We will sure - ly seek our broth - ers wan - der - ing in the dark - ness.
You proph - ets, a - rise, shout tow'rd Bab - y-lon the Great!
C E7 F G7 C
Our Moth - er will be with us in our vic - to - ry, vic - to - ry!
We will sure - ly seek our sis - ters, and to-geth-er, we will go home!
Be strong and cou - ra - geous; God is with us for - ev - er-more!

Faith

106 We Love Your Commands More Than Pure Gold

"Because I love your commands more than gold, more than pure gold."
(Ps 119:127)

Lyrics by Joo So-young
Music by Heo Hye-jeong
3. 14. 1998

Andantino ♩ = 76

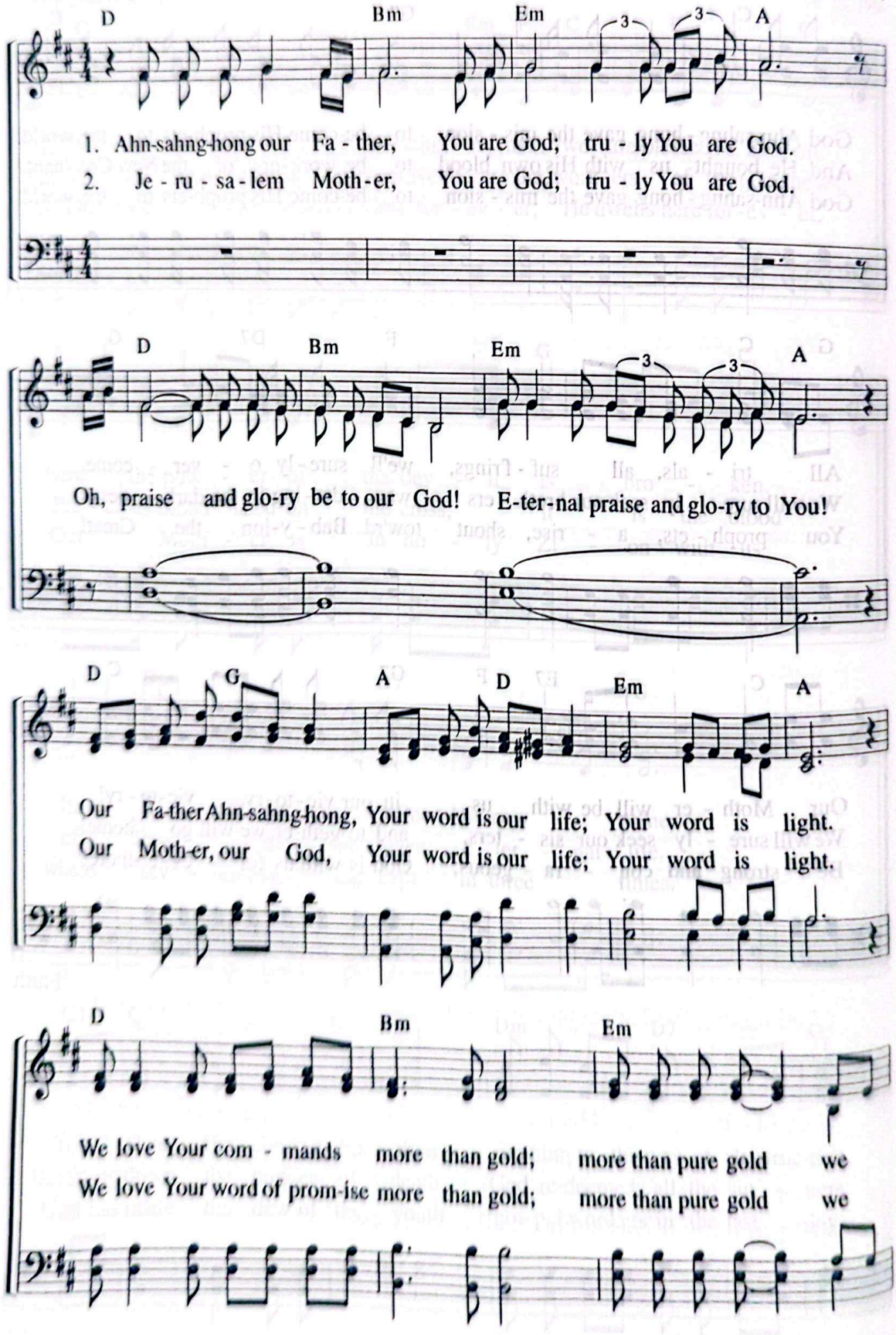

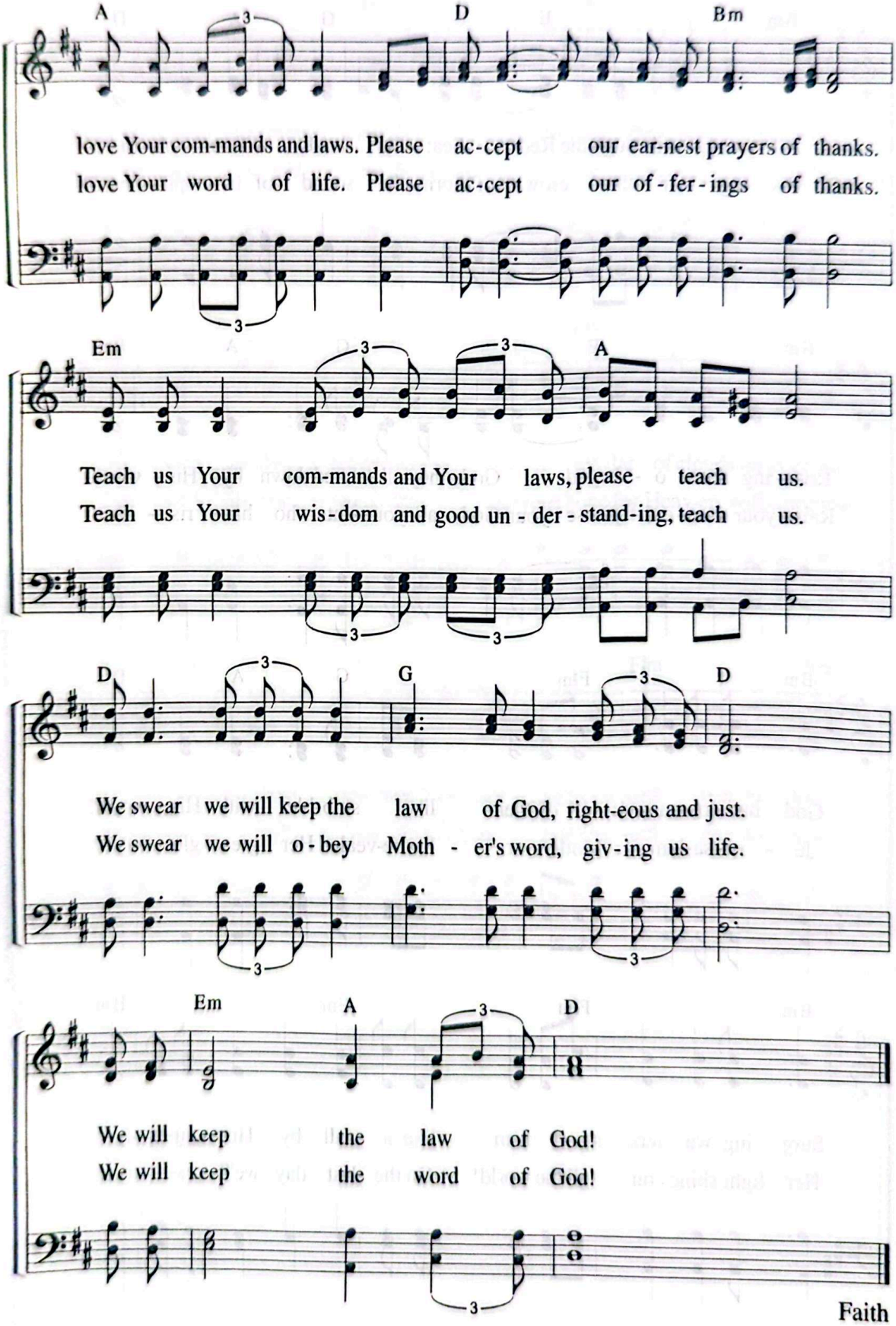
A
D
Bm
love Your com-mands and laws. Please ac-cept our ear-nest prayers of thanks.
love Your word of life. Please ac-cept our of-fer-ings of thanks.
Em
A
Teach us Your com-mands and Your laws, please teach us.
Teach us Your wis-dom and good un-der-stand-ing, teach us.
D
G
D
We swear we will keep the law of God, right-eous and just.
We swear we will o-bey Moth-er's word, giv-ing us life.
Em
A
D
We will keep the law of God!
We will keep the word of God!

107 All You, Pass Through the Red Sea

"By the blast of your nostrils the waters piled up."
(Ex 15:8)

Lyrics by Lee Seok-gyu
Music by Kim Jeong-il
2. 28. 2000

Allegretto ♩ = 112

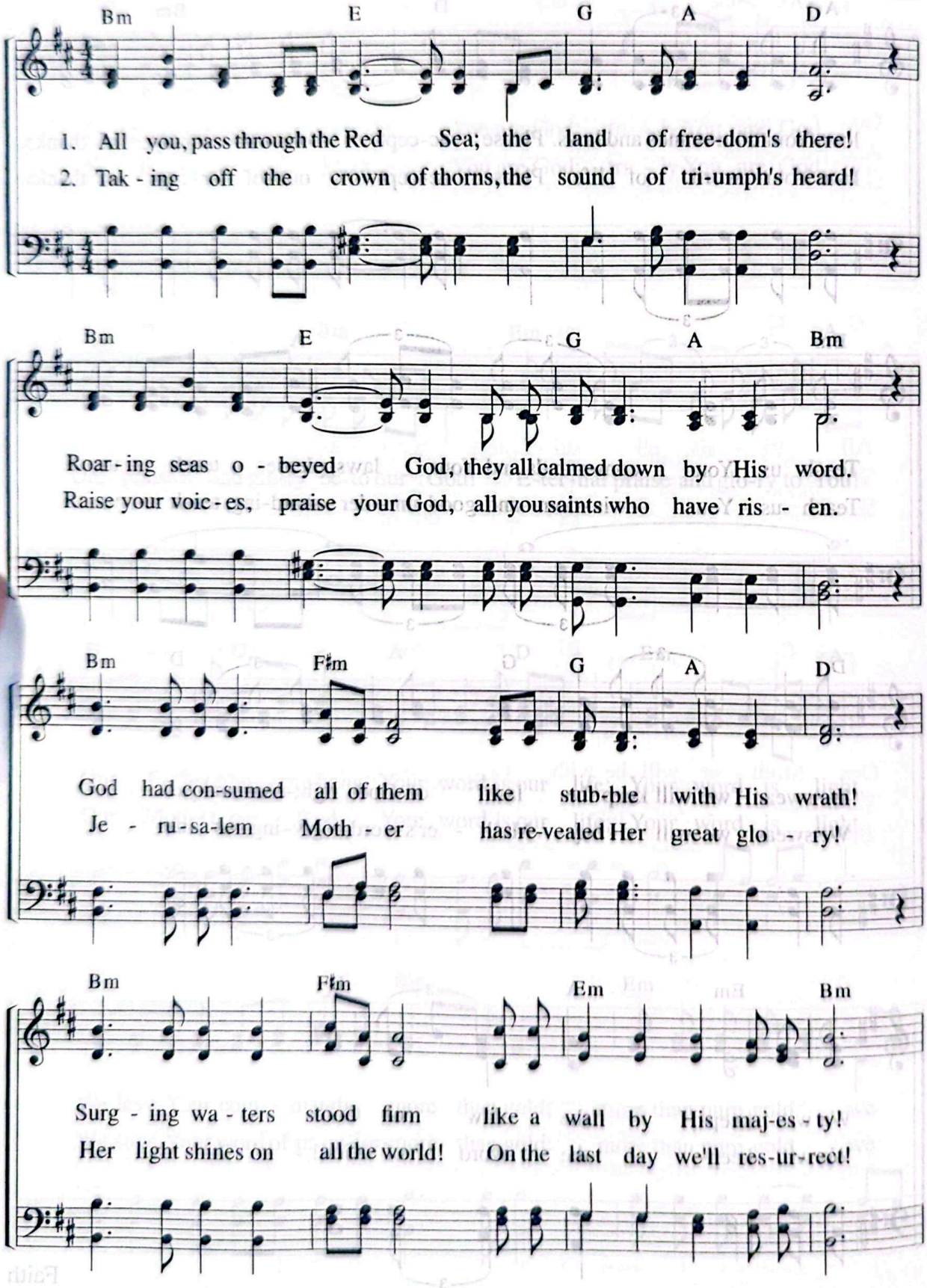

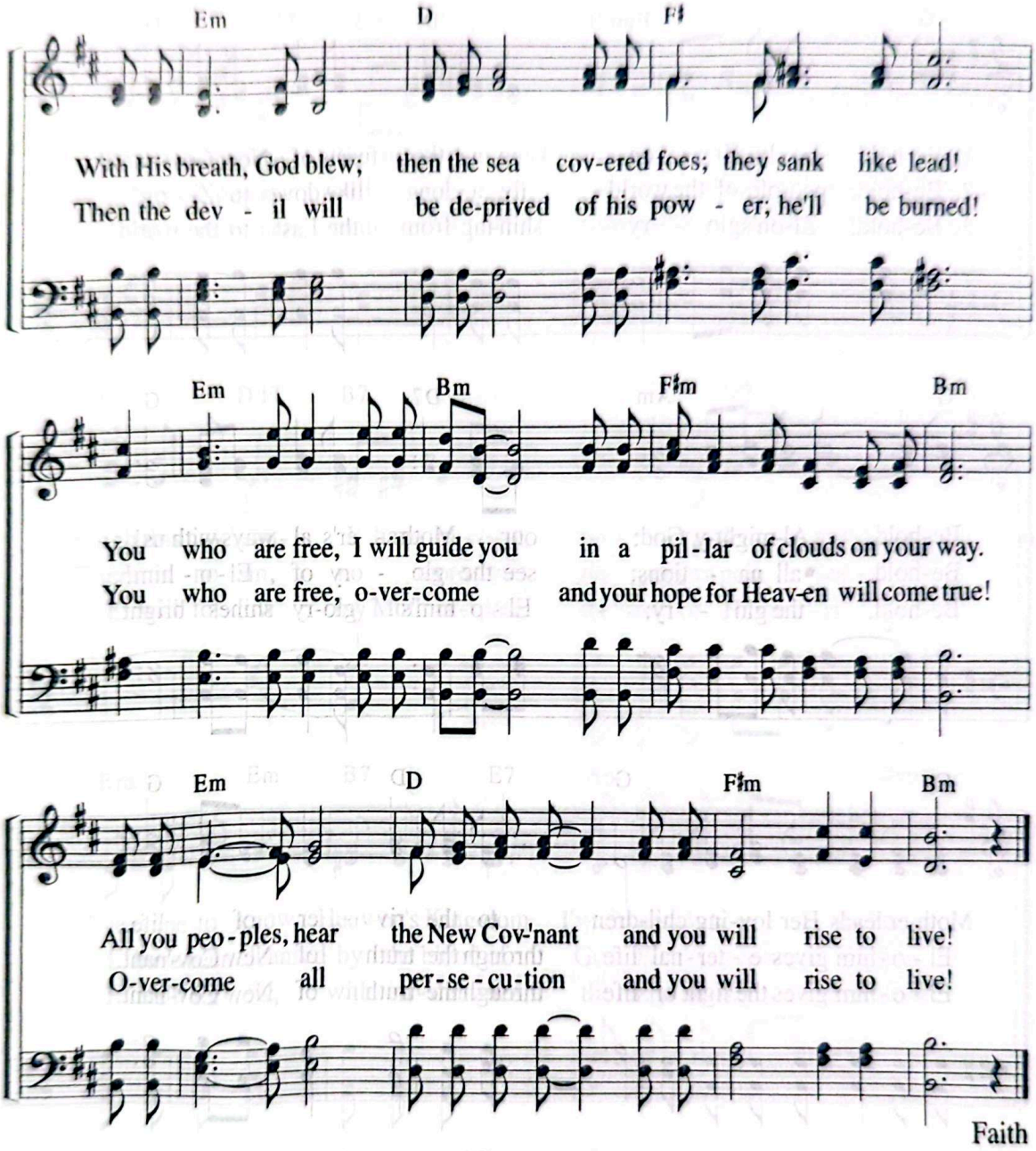
Em
D
F♯
With His breath, God blew; then the sea cov-ered foes; they sank like lead!
Then the dev - il will be de-prived of his pow - er; he'll be burned!
Em
Bm
F♯m
Bm
You who are free, I will guide you in a pil-lar of clouds on your way.
You who are free, o-ver-come and your hope for Heav-en will come true!
Em
D
F♯m
Bm
All you peo-ples, hear the New Cov-'nant and you will rise to live!
O-ver-come all per-se-cu-tion and you will rise to live!

108 Behold, Holy Zion!

"Look upon Zion, the city of our festivals."
(Isa 33:20)

Lyrics by Kwon Ho-yeong
Music by Kim Jeom-deok
6. 18. 2002

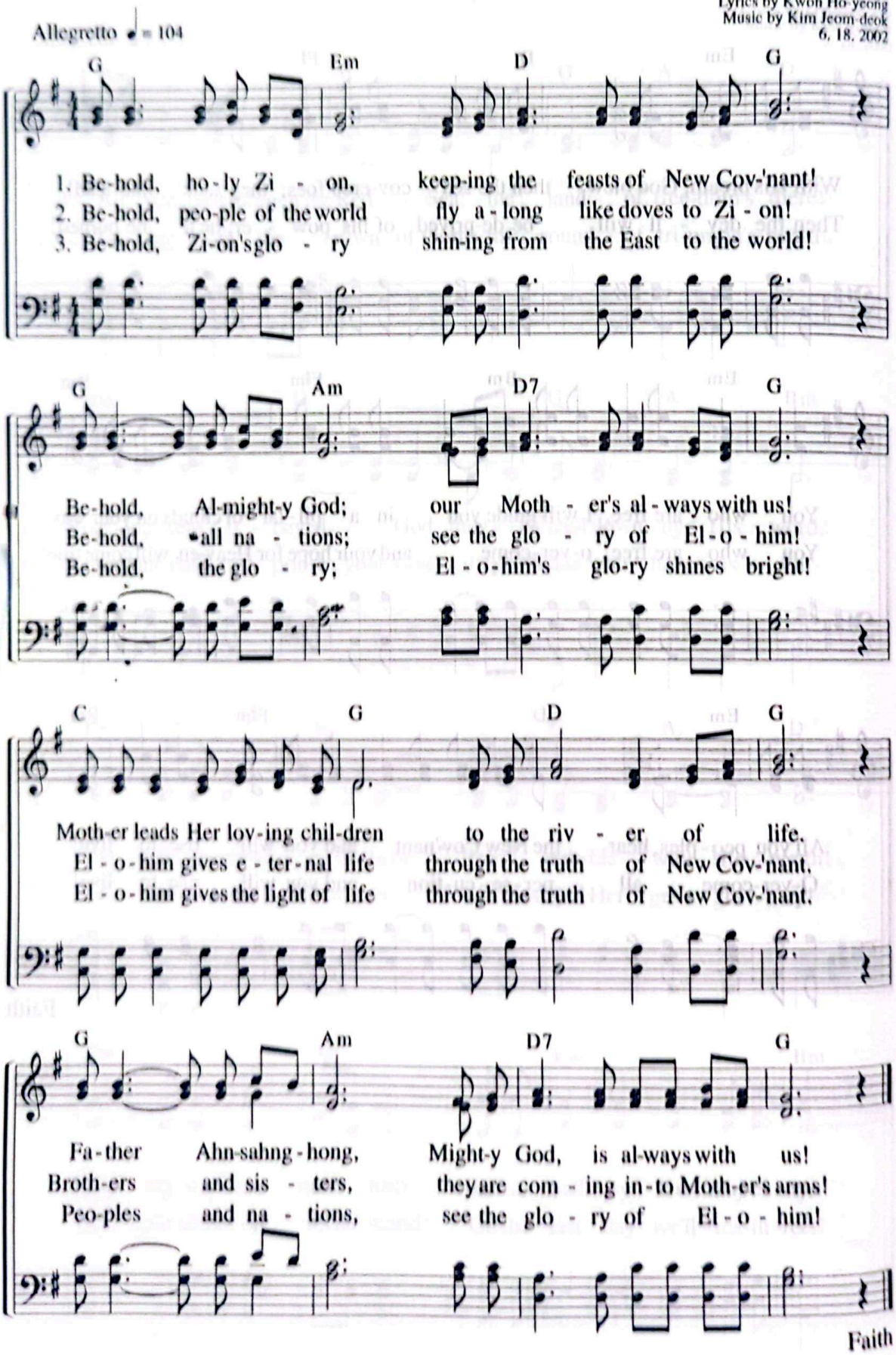

Faith

How Precious Is This News of Life

"I have eagerly desired to eat this Passover with you."
(Lk 22:15)

Lyrics by Lee Sun-ja
Music by Kim Jeong-il
1. 23. 1999

Moderato ♩ = 108

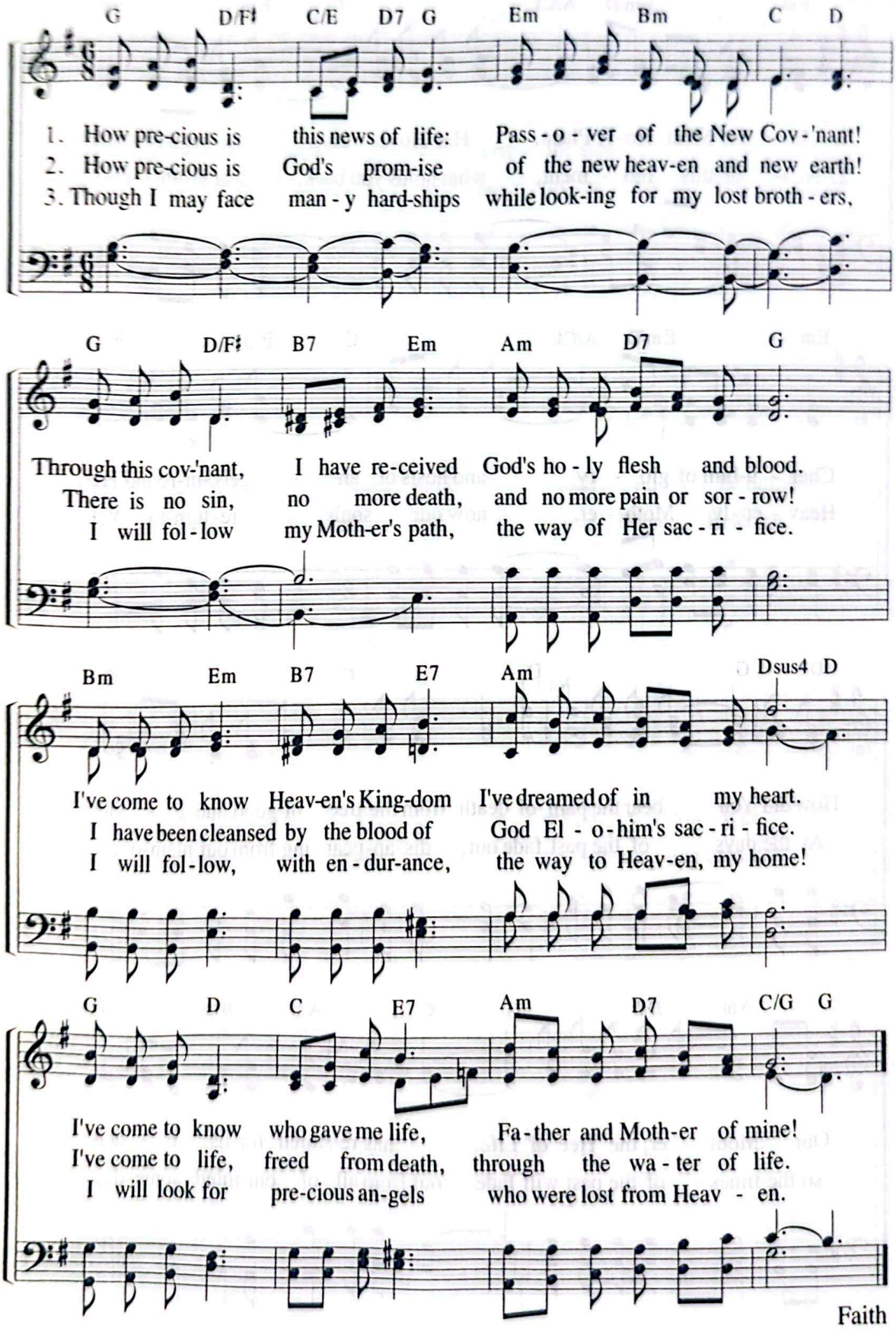

110 In the Most Holy Place

"Then God's temple in heaven was opened."
(Rev 11:19)

Lyrics by Joo So-young
Music by Son Eun-sik
3. 26. 1992

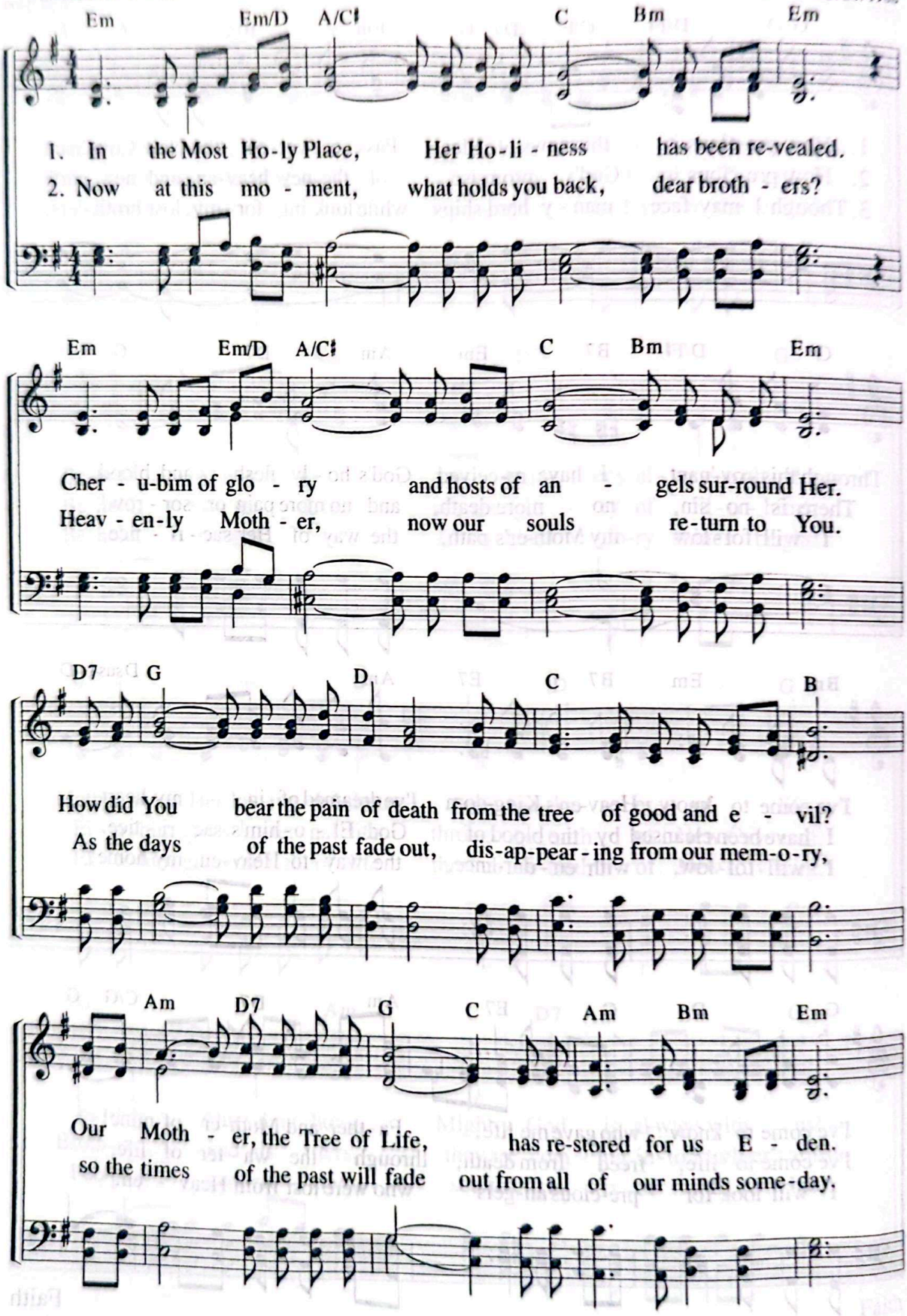

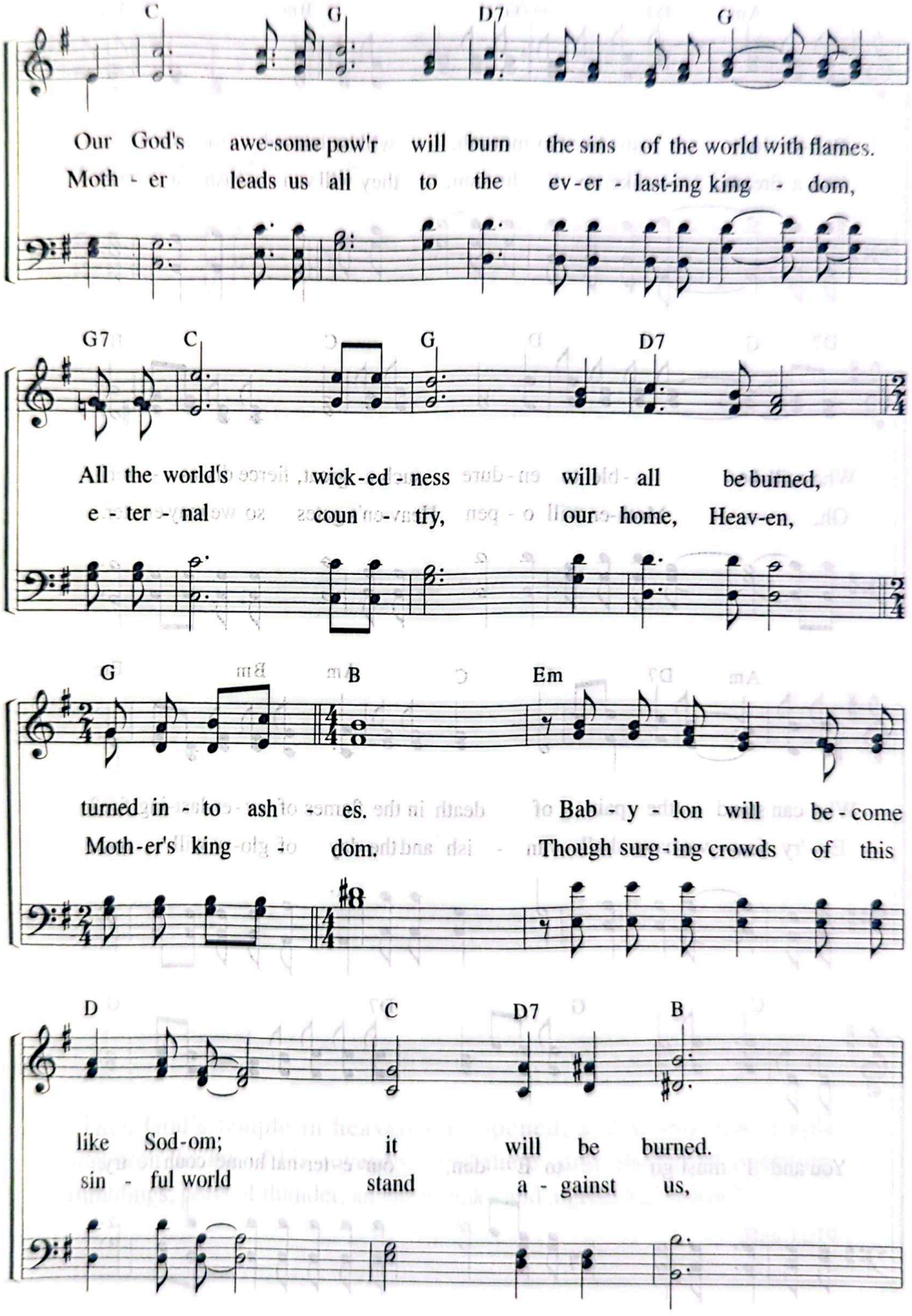
C G D7 G
Our God's awe-some pow'r will burn the sins of the world with flames.
Moth - er leads us all to the ev-er - last-ing king - dom,
G7 C G D7
All the world's wick-ed - ness will all be burned,
e - ter - nal coun - try, our home, Heav-en,
G Bm B Em
turned in - to ash - es. Bab - y - lon will be - come
Moth-er's king - dom. Though surg-ing crowds of this
D C D7 B
like Sod-om; it will be burned.
sin - ful world stand a - gainst us,

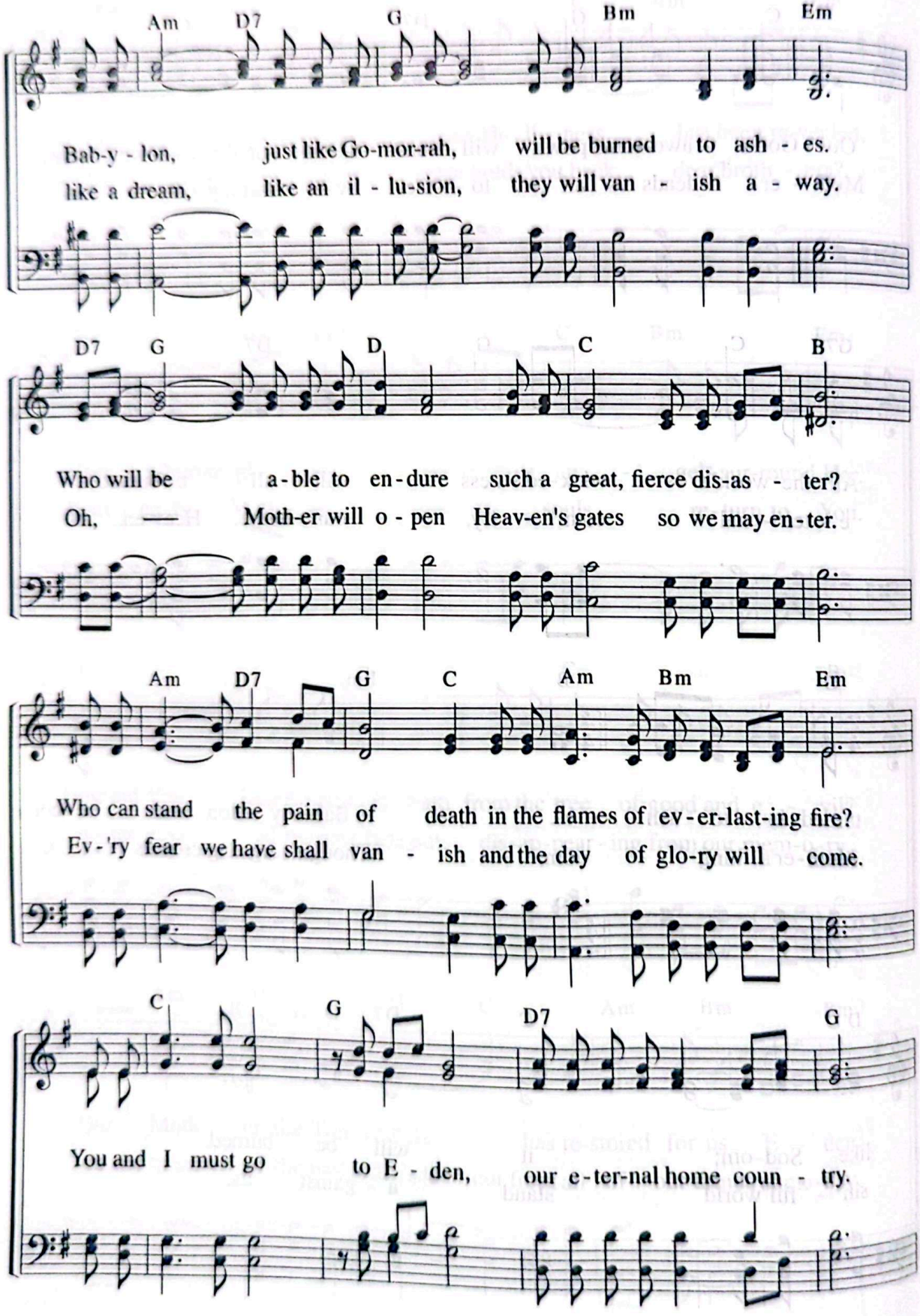
Am D7 G Bm Em
Bab-y - lon, just like Go-mor-rah, will be burned to ash - es.
like a dream, like an il - lu-sion, they will van - ish a - way.
D7 G D C B
Who will be a-ble to en-dure such a great, fierce dis-as - ter?
Oh, — Moth-er will o - pen Heav-en's gates so we may en-ter.
Am D7 G C Am Bm Em
Who can stand the pain of death in the flames of ev-er-last-ing fire?
Ev-'ry fear we have shall van - ish and the day of glo-ry will come.
C G D7 G
You and I must go to E - den, our e-ter-nal home coun - try.

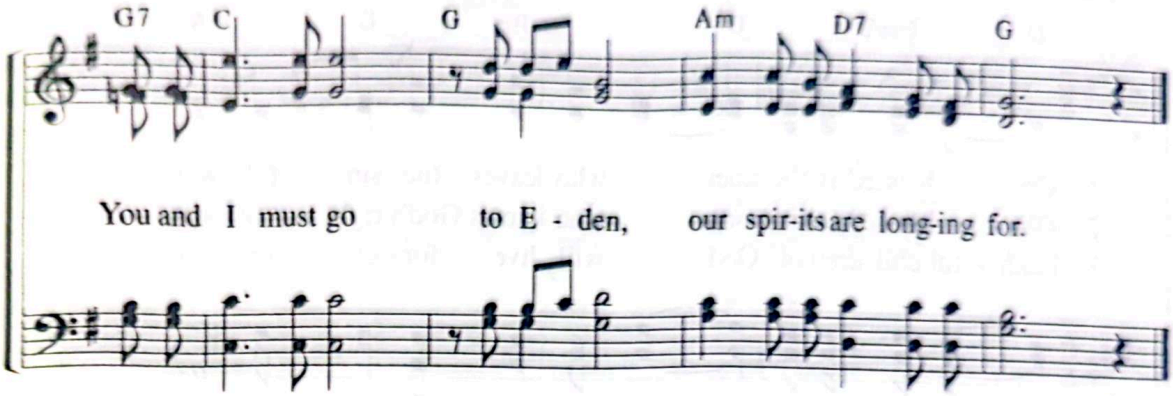

Faith

"Then God's temple in heaven was opened, and within his temple was seen the ark of his covenant. And there came flashes of lightning, rumblings, peels of thunder, an earthquake and a great hailstorm."

Rev 11:19

111 Oh, Blessed Is the Man

"Blessed is the man who does not walk in the counsel of the wicked."
(Ps 1:1)

Lyrics by Ahn Hyeon-hee
Music by Jeong Gi-hun
2. 7. 2003

Moderato ♪ = 120

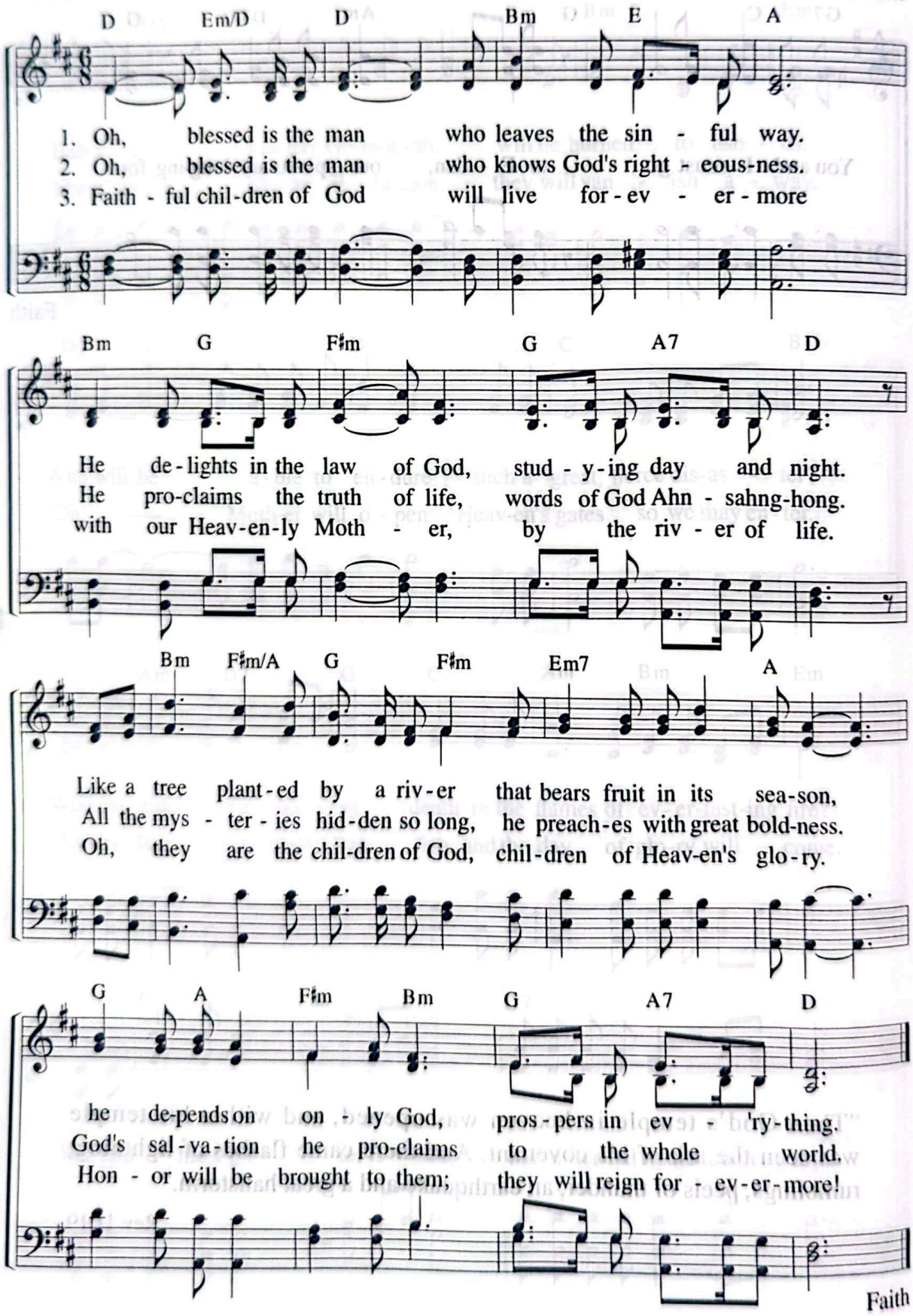

Faith

Oh, Like the Five Wise Virgins 112

"The wise, however, took oil in jars along with their lamps."
(Mt 25:4)

Lyrics by Woo Seong-gyeong
Music by Woo Seong-gyeong
5. 20. 1992

Moderato ♩ = 96

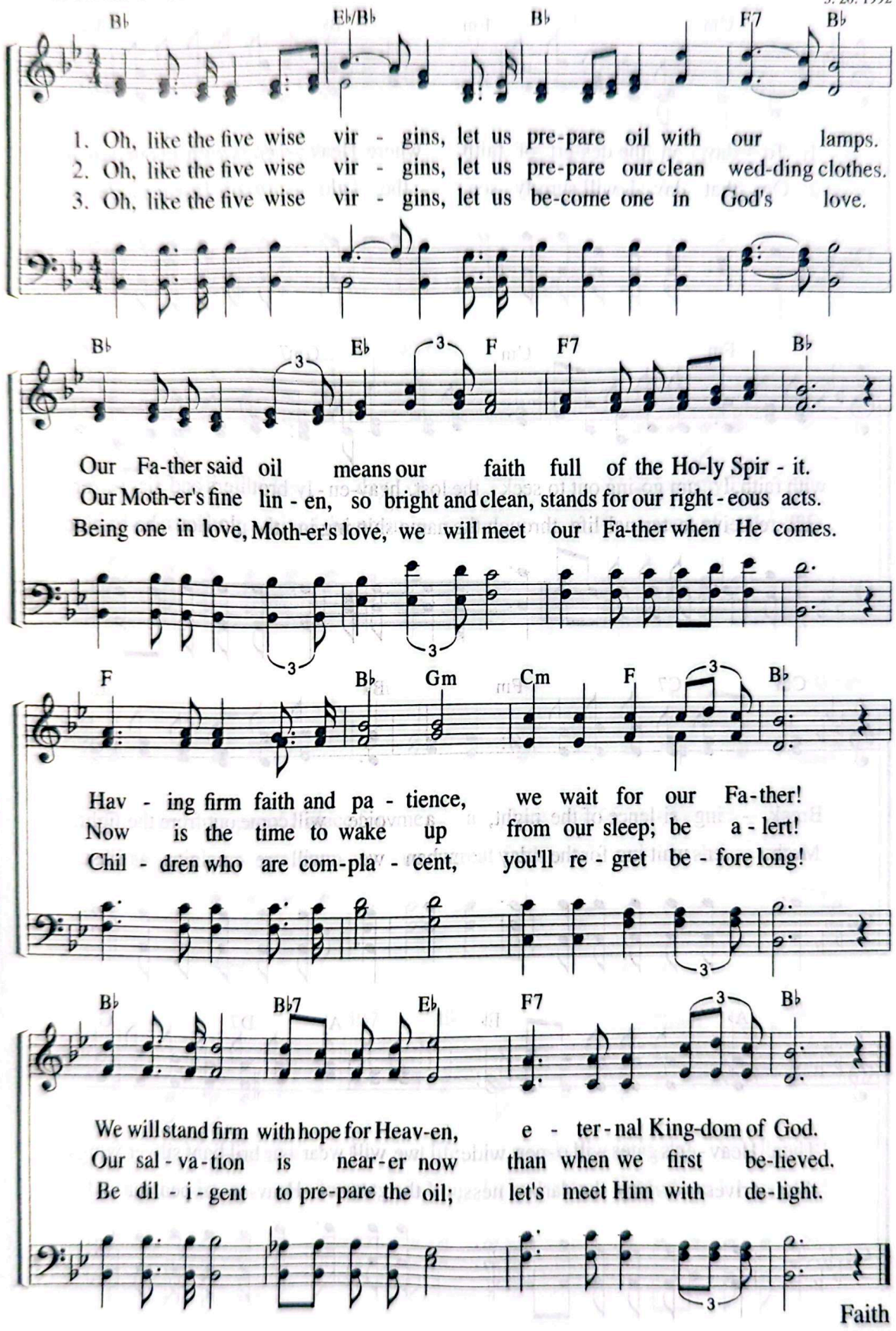

Faith

113 In the Desert of Faith

"I saw the Holy City, the new Jerusalem."
(Rev 21:2)

Lyrics by Heo Hye-jeong
Music by Heo Hye-jeong
3. 19. 1990

Moderato ♩ = 84

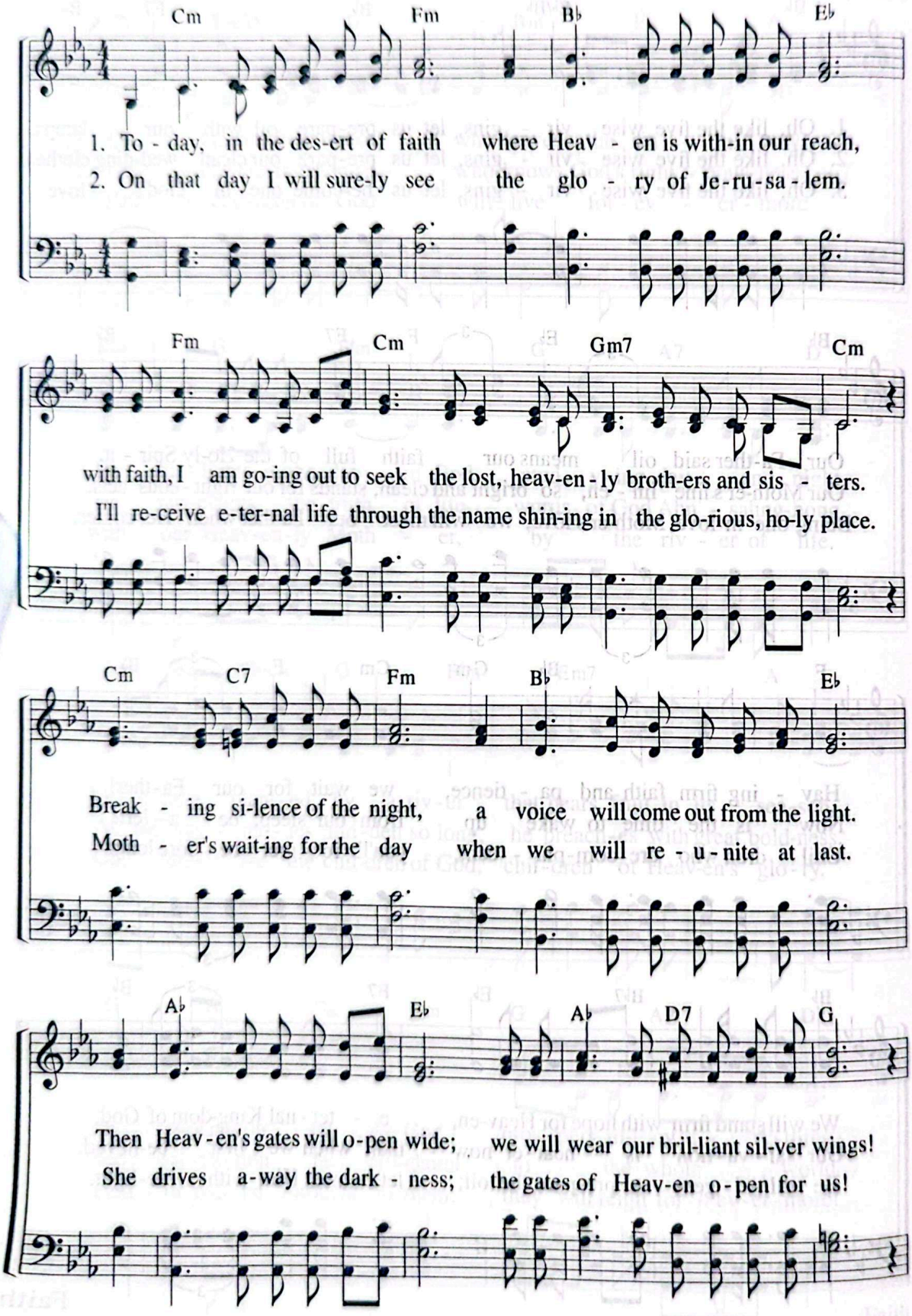

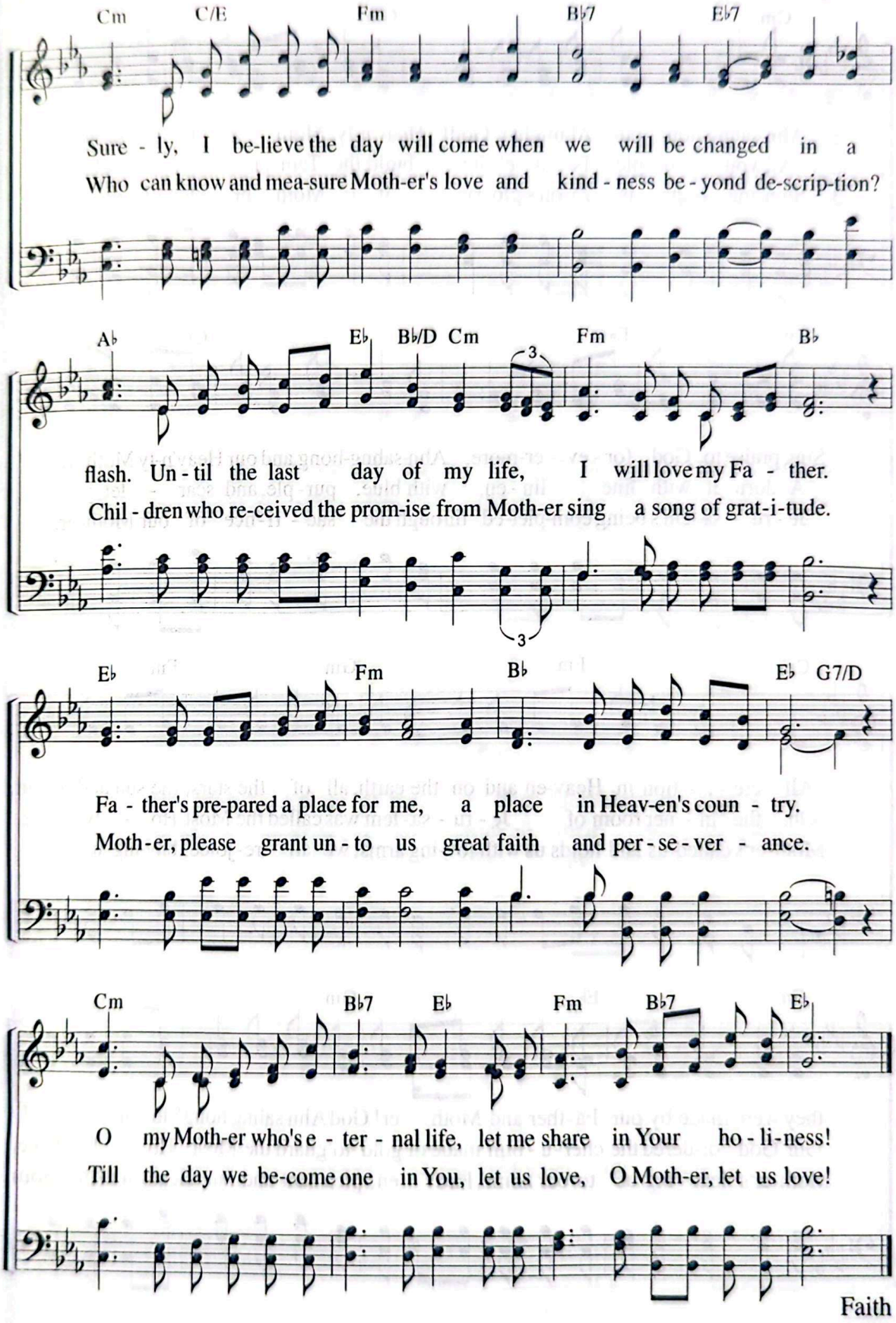
Cm C/E Fm B♭7 E♭7
Sure - ly, I be-lieve the day will come when we will be changed in a
Who can know and mea-sure Moth-er's love and kind - ness be - yond de-scrip-tion?
A♭ E♭ B♭/D Cm Fm B♭
flash. Un - til the last day of my life, I will love my Fa - ther.
Chil - dren who re-ceived the prom-ise from Moth-er sing a song of grat-i-tude.
E♭ Fm B♭ E♭ G7/D
Fa - ther's pre-pared a place for me, a place in Heav-en's coun - try.
Moth-er, please grant un - to us great faith and per - se - ver - ance.
Cm B♭7 E♭ Fm B♭7 E♭
O my Moth-er who's e - ter - nal life, let me share in Your ho - li-ness!
Till the day we be-come one in You, let us love, O Moth-er, let us love!

Faith

114 Sing Praise to God Ahnsahnghong!

"Make a curtain of blue, purple and scarlet yarn."
(Ex 26:31)

Lyrics by Joo So-young
Music by Kim Jeong-il
5. 18. 1997

Allegretto ♪ = 138

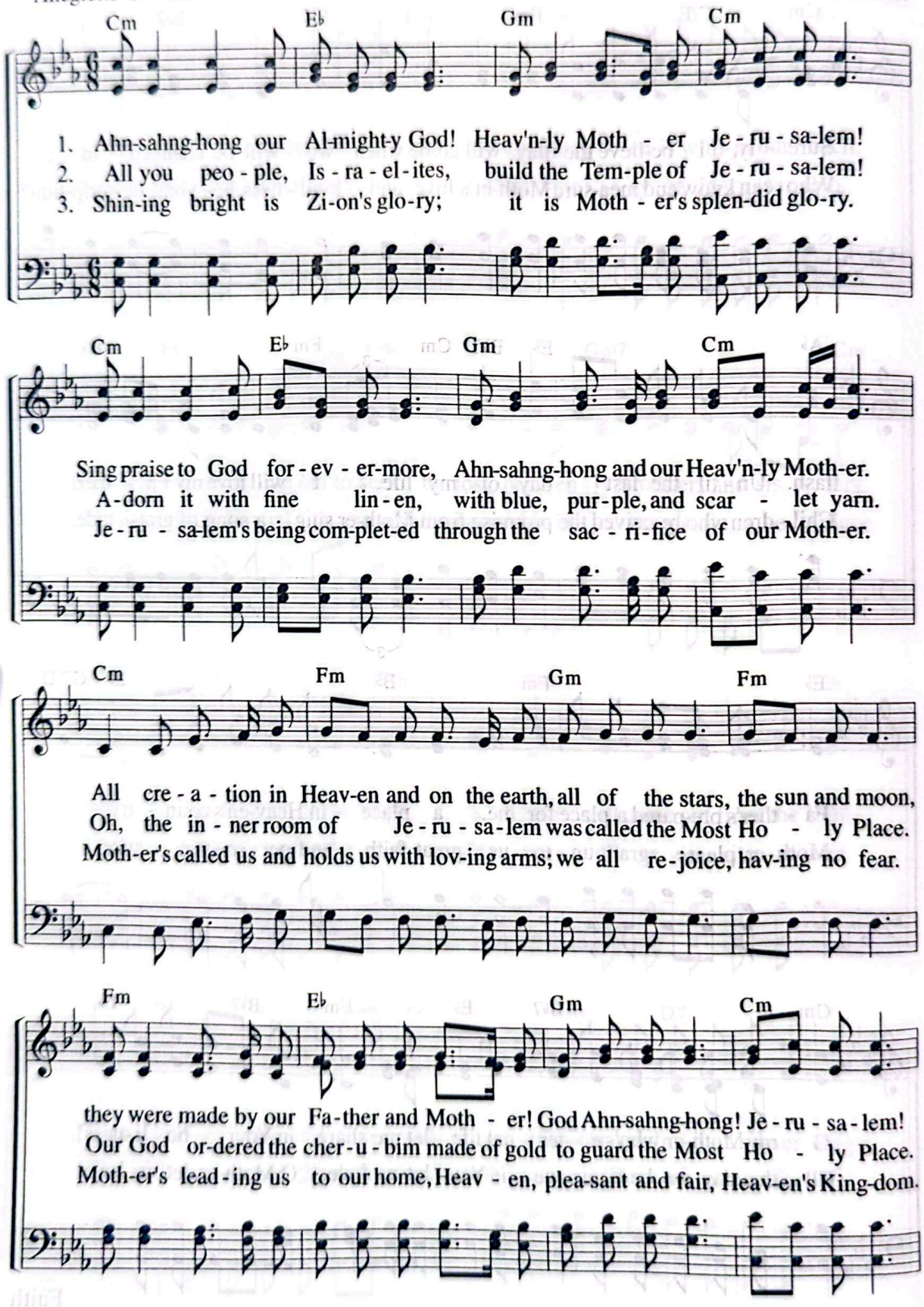

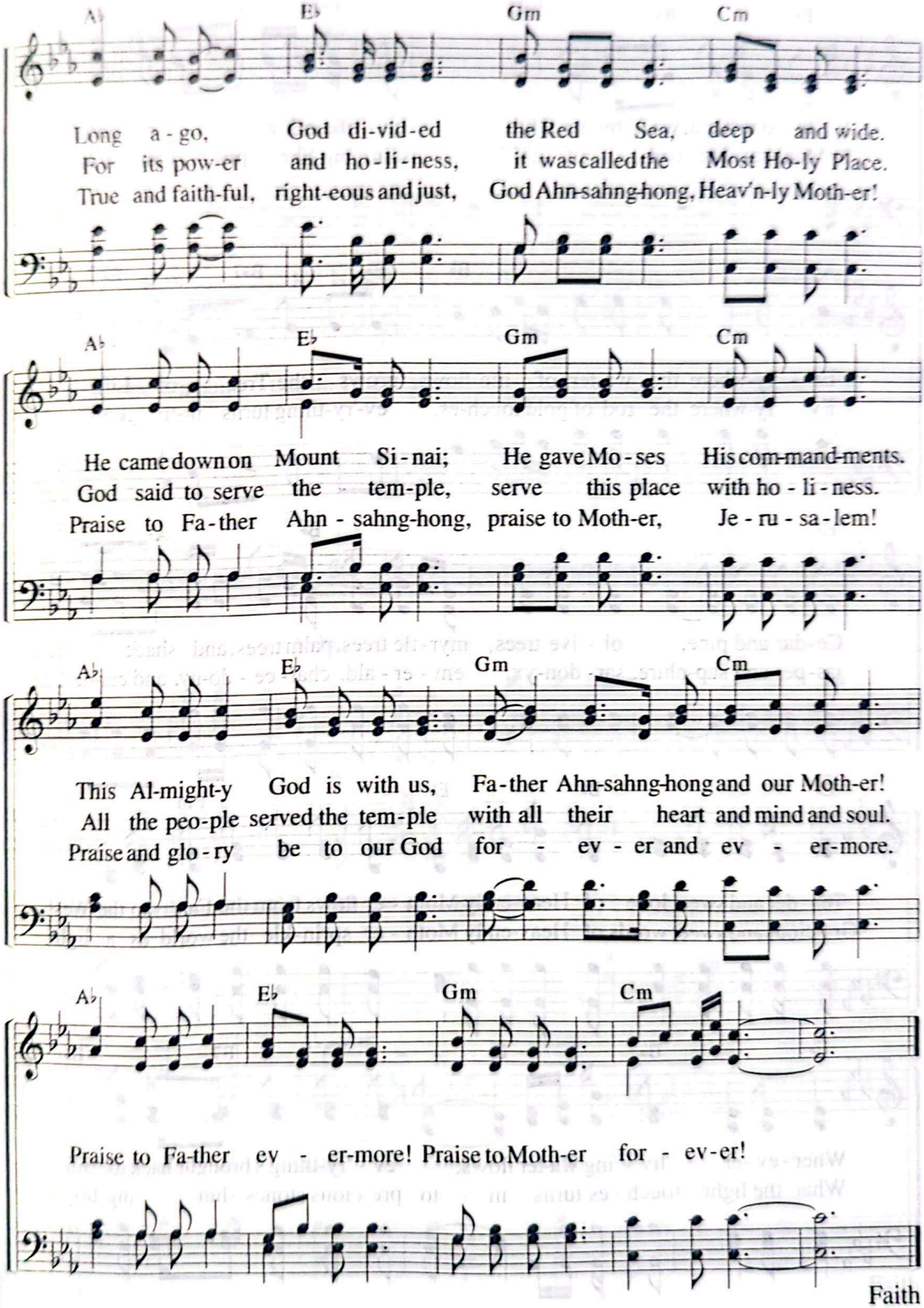
A♭ E♭ Gm Cm
Long a - go, God di-vid-ed the Red Sea, deep and wide.
For its pow-er and ho - li - ness, it was called the Most Ho-ly Place.
True and faith-ful, right-eous and just, God Ahn-sahng-hong, Heav'n-ly Moth-er!
A♭ E♭ Gm Cm
He came down on Mount Si - nai; He gave Mo - ses His com-mand-ments.
God said to serve the tem-ple, serve this place with ho - li - ness.
Praise to Fa-ther Ahn - sahng-hong, praise to Moth-er, Je - ru - sa - lem!
A♭ E♭ Gm Cm
This Al-might-y God is with us, Fa-ther Ahn-sahng-hong and our Moth-er!
All the peo-ple served the tem-ple with all their heart and mind and soul.
Praise and glo - ry be to our God for - ev - er and ev - er-more.
A♭ E♭ Gm Cm
Praise to Fa-ther ev - er-more! Praise to Moth-er for - ev-er!

115 Mother Builds the Temple

"The angel . . . had a measuring rod of gold to measure the city."
(Rev 21:15)

Lyrics by Joo So-young
Music by Son Eun-sik
9. 22. 1987

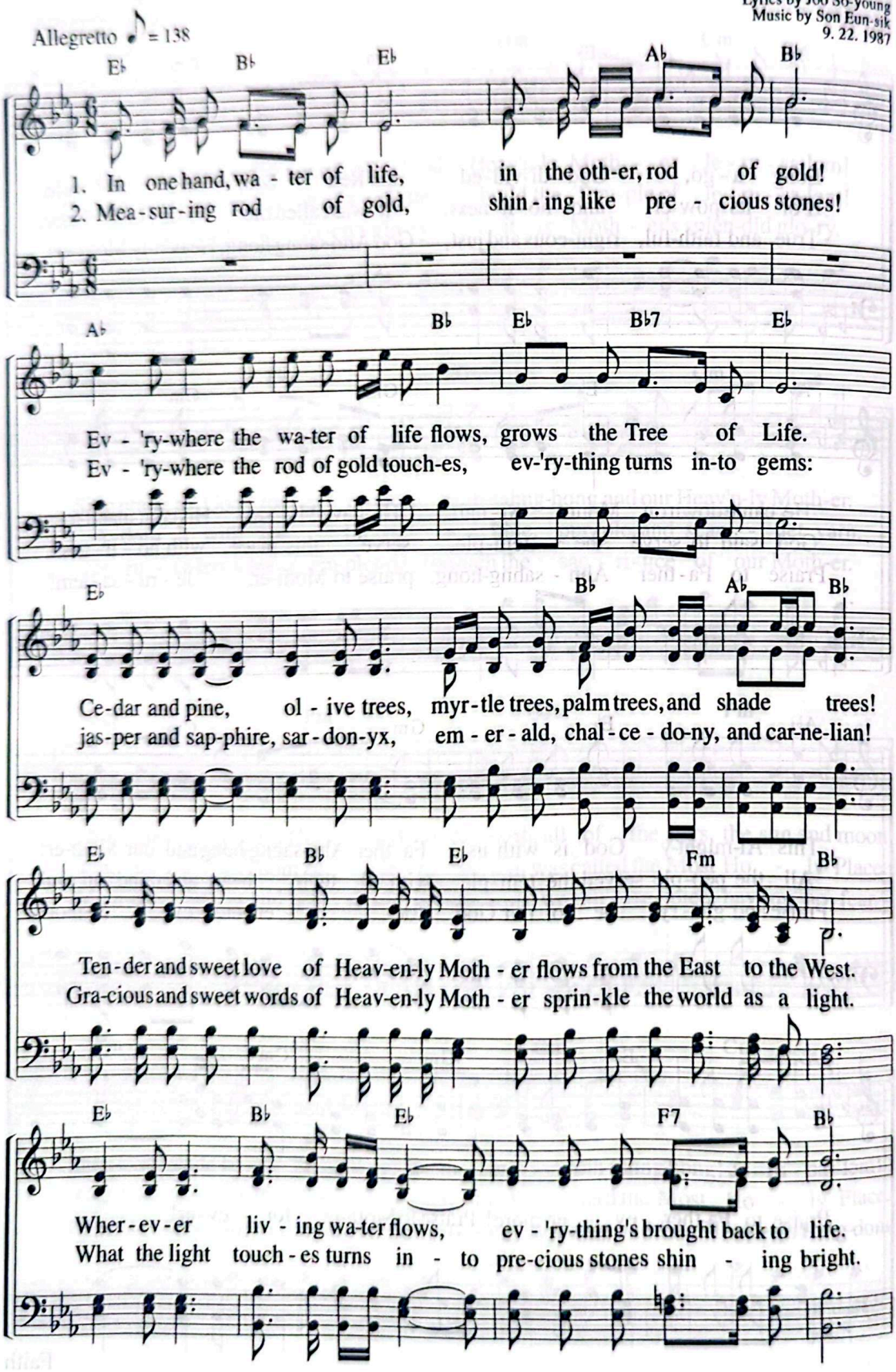

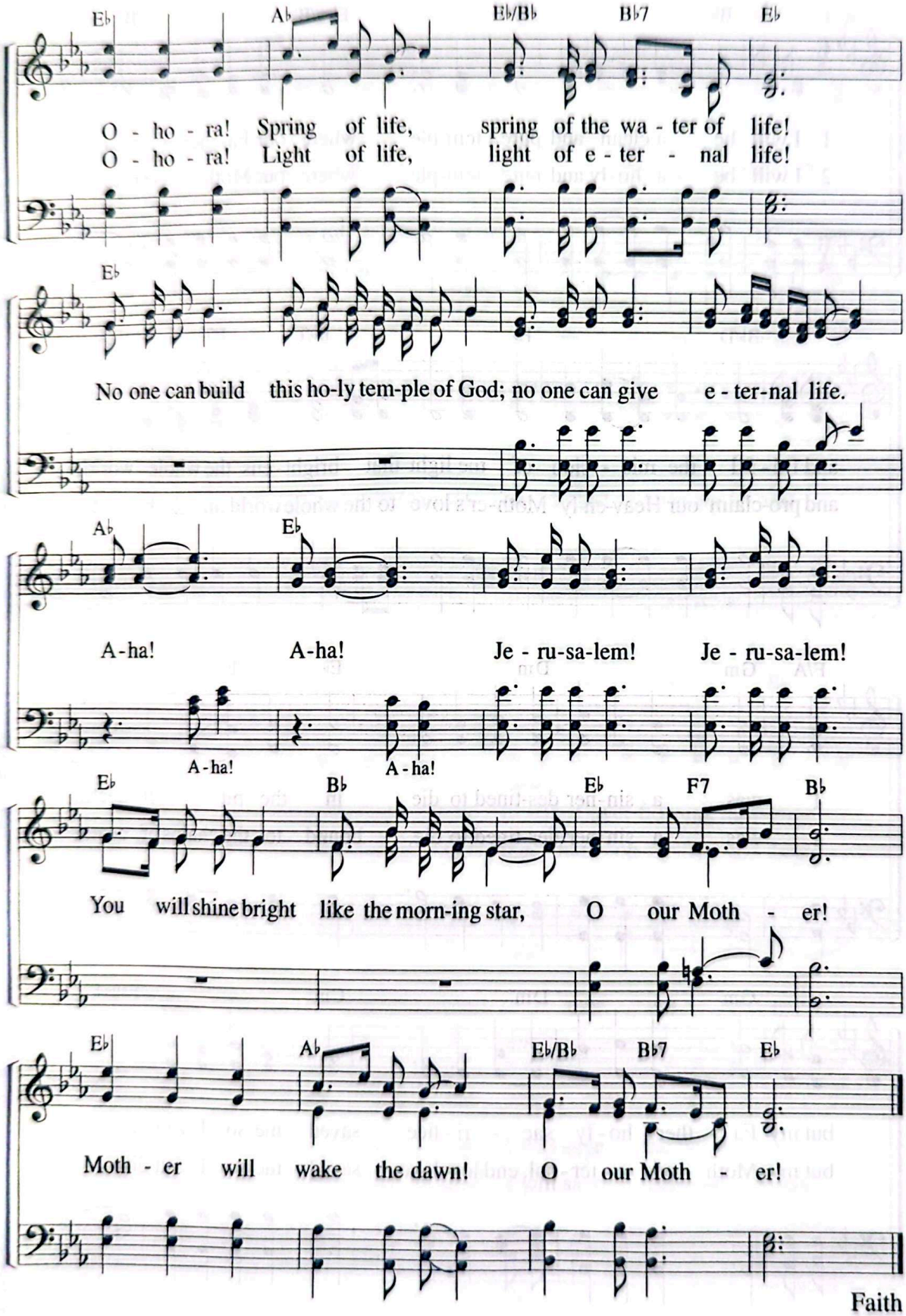
E♭ A♭ E♭/B♭ B♭7 E♭
O - ho - ra! Spring of life, spring of the wa - ter of life!
O - ho - ra! Light of life, light of e - ter - nal life!
E♭
No one can build this ho-ly tem-ple of God; no one can give e - ter-nal life.
A♭ E♭
A-ha! A-ha! Je - ru-sa-lem! Je - ru-sa-lem!
A-ha! A-ha!
E♭ B♭ E♭ F7 B♭
You will shine bright like the morn-ing star, O our Moth - er!
E♭ A♭ E♭/B♭ B♭7 E♭
Moth - er will wake the dawn! O our Moth - er!

116 I Will Be a Clean and Pure Temple

"Now you are light in the Lord. Live as children of light."
(Eph 5:8)

Lyrics by Choo Myeong-kook
Music by Shim Ji-hye
4. 2. 2017

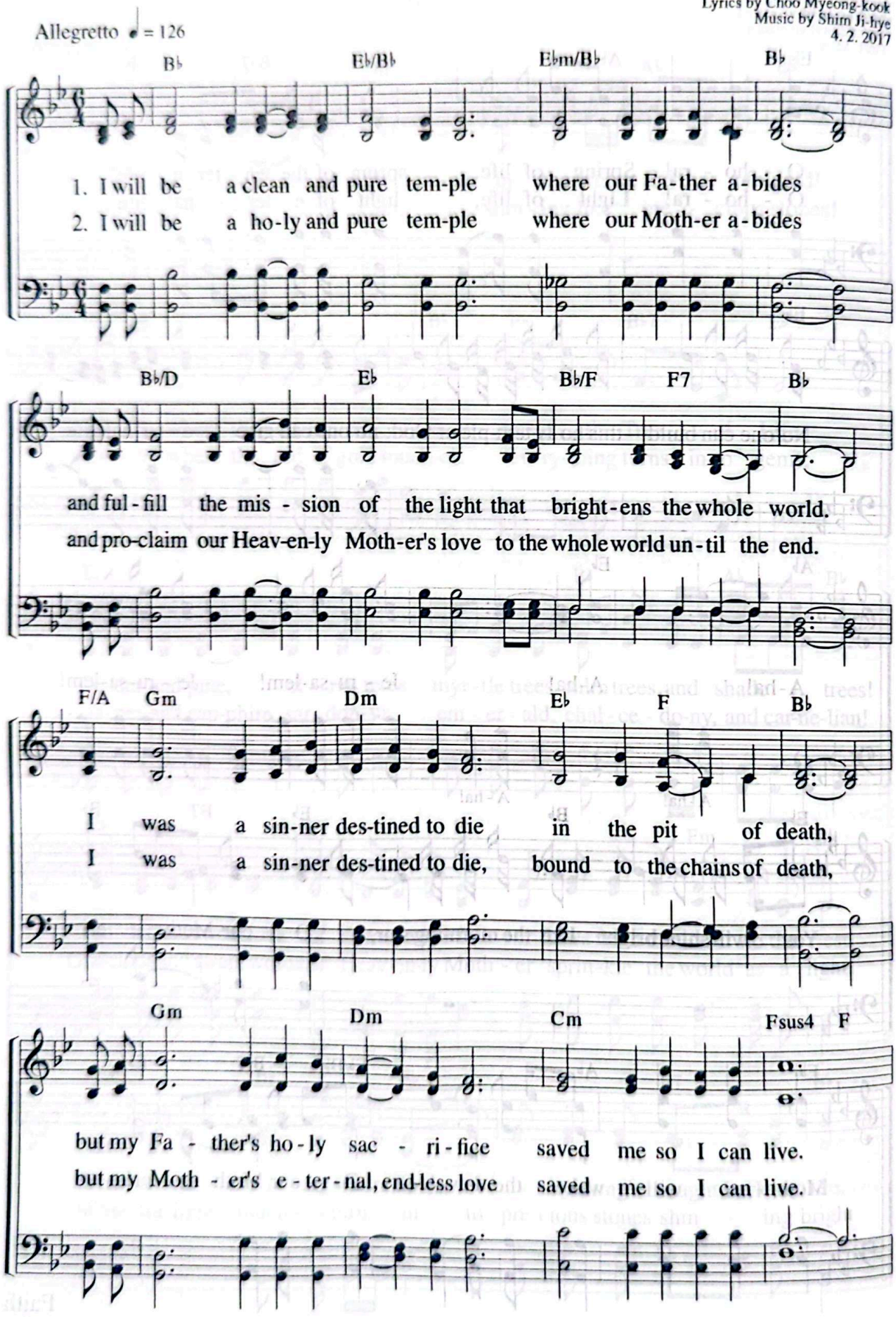

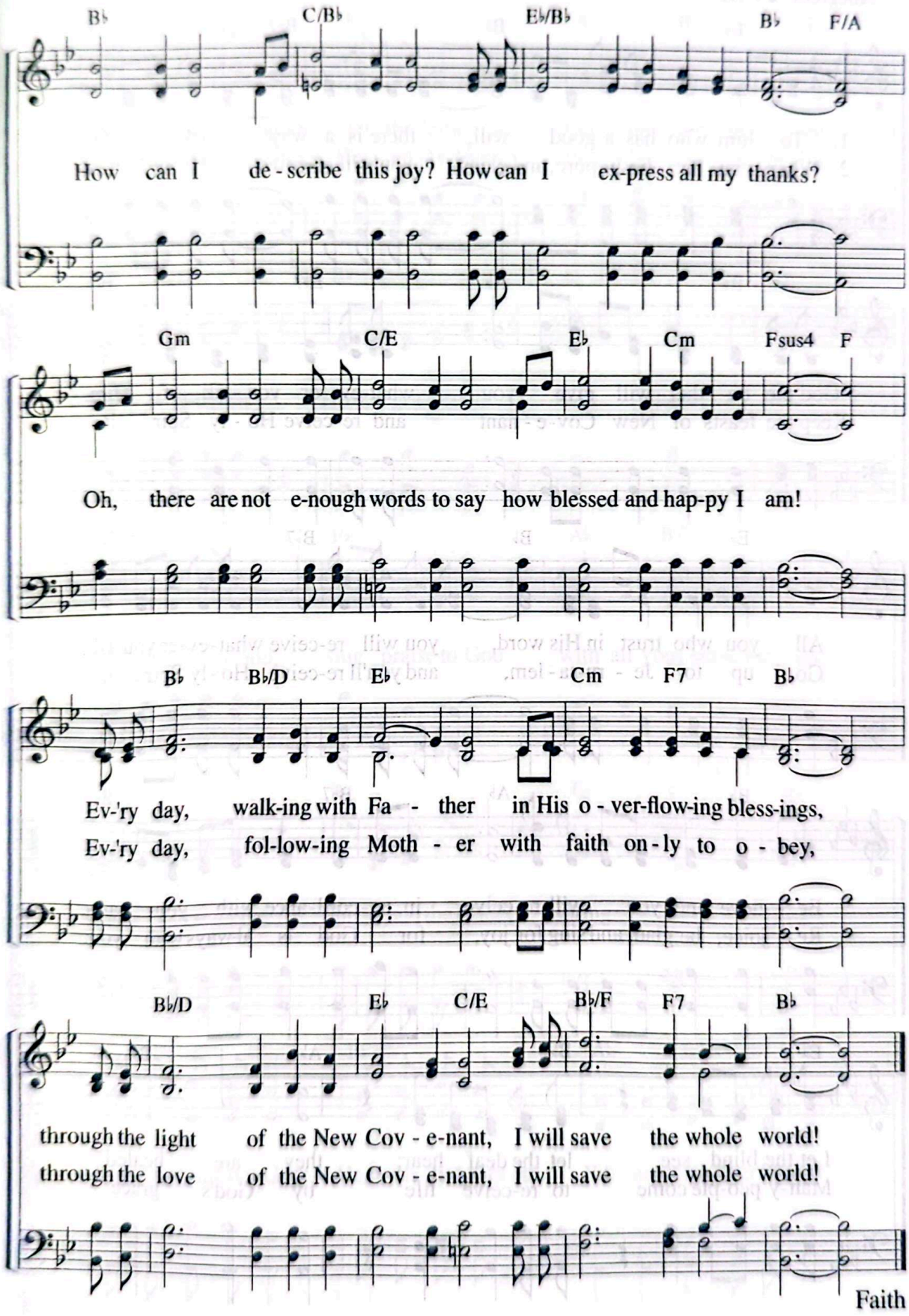
B♭ C/B♭ E♭/B♭ B♭ F/A
How can I de - scribe this joy? How can I ex-press all my thanks?
Gm C/E E♭ Cm Fsus4 F
Oh, there are not e-nough words to say how blessed and hap-py I am!
B♭ B♭/D E♭ Cm F7 B♭
Ev-'ry day, walk-ing with Fa - ther in His o - ver-flow-ing bless-ings,
Ev-'ry day, fol-low-ing Moth - er with faith on - ly to o - bey,
B♭/D E♭ C/E B♭/F F7 B♭
through the light of the New Cov - e-nant, I will save the whole world!
through the love of the New Cov - e-nant, I will save the whole world!

117 To Him Who Has a Good Will

"For everyone who asks receives; he who seeks finds."
(Mt 7:8)

Lyrics by Choi Gyeong-hee
Music by Choi Gyeong-hee
9. 30. 1996

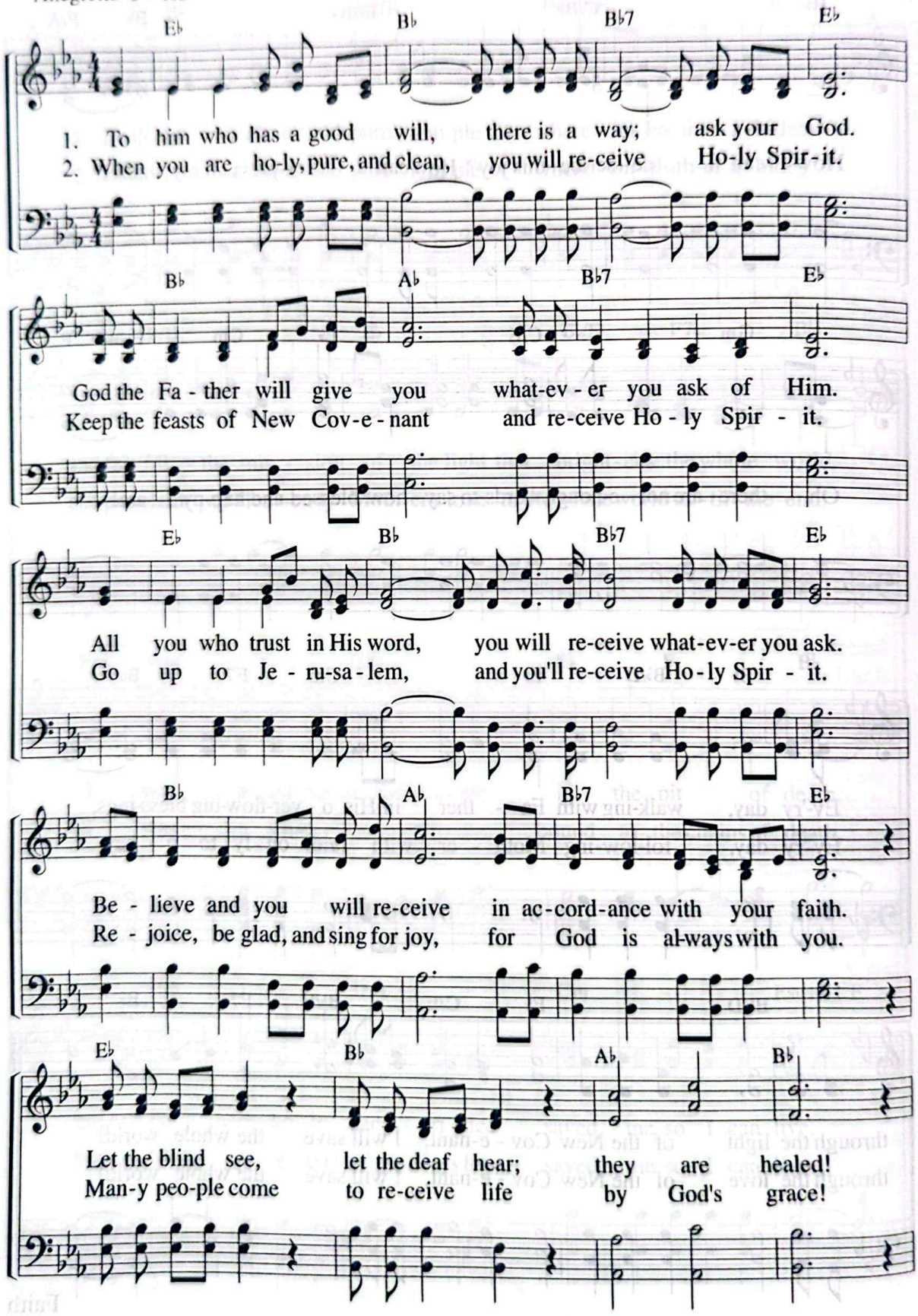

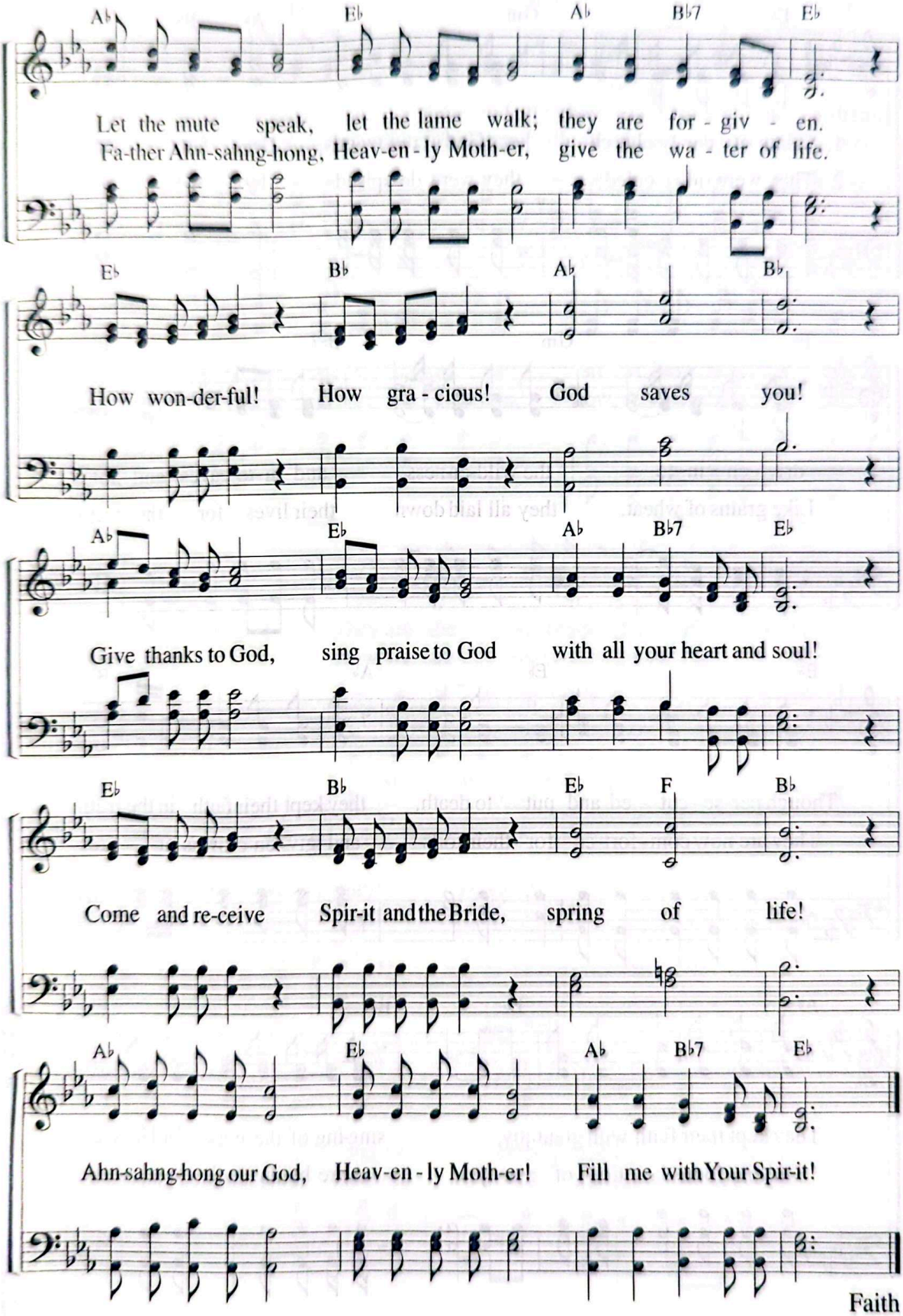
Let the mute speak, let the lame walk; they are for - giv - en.
Fa-ther Ahn-sahng-hong, Heav-en - ly Moth-er, give the wa - ter of life.
How won-der-ful! How gra - cious! God saves you!
Give thanks to God, sing praise to God with all your heart and soul!
Come and re-ceive Spir-it and the Bride, spring of life!
Ahn-sahng-hong our God, Heav-en - ly Moth-er! Fill me with Your Spir-it!

Faith

118 Saints of Early Church Kept God's Commands

"The world was not worthy of them."
(Heb 11:38)

Lyrics by Joo So-young
Music by Son Eun-sik
11. 21. 1996

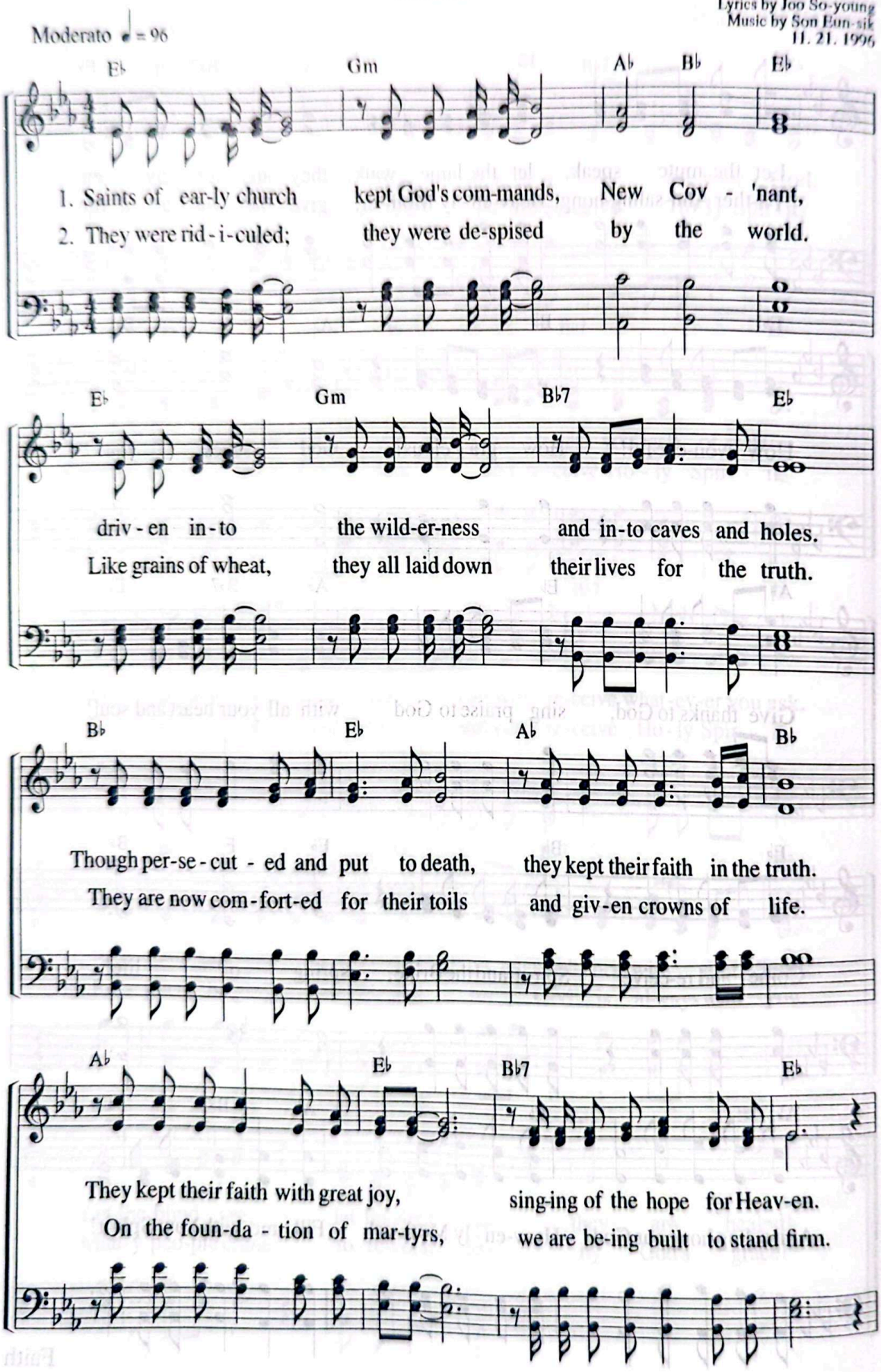

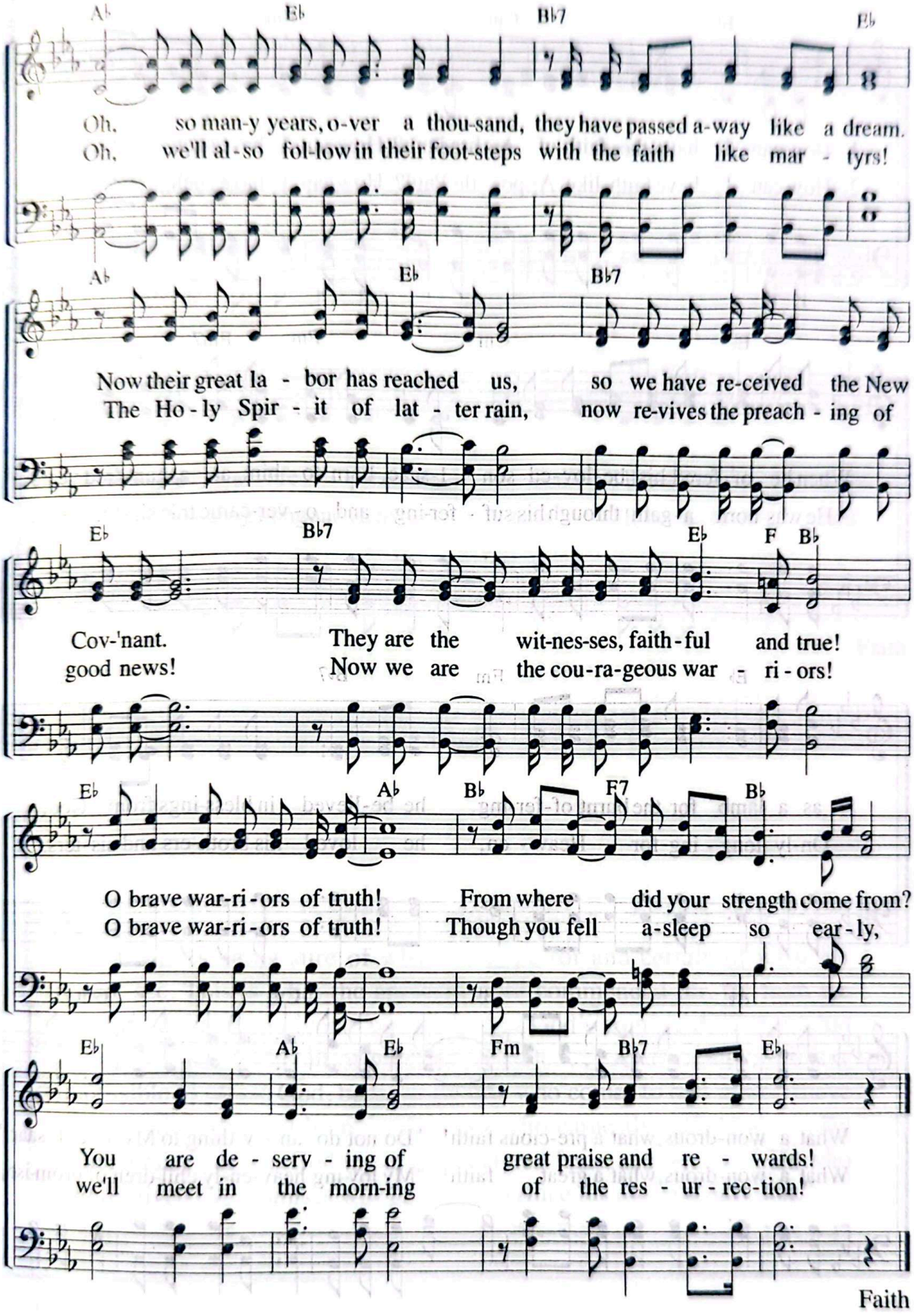
A♭ E♭ B♭7 E♭
Oh, so man-y years, o-ver a thou-sand, they have passed a-way like a dream.
Oh, we'll al-so fol-low in their foot-steps with the faith like mar - tyrs!
A♭ E♭ B♭7
Now their great la - bor has reached us, so we have re-ceived the New
The Ho-ly Spir - it of lat - ter rain, now re-vives the preach - ing of
E♭ B♭7 E♭ F B♭
Cov-'nant. They are the wit-nes-ses, faith-ful and true!
good news! Now we are the cou-ra-geous war - ri - ors!
E♭ A♭ B♭ F7 B♭
O brave war-ri-ors of truth! From where did your strength come from?
O brave war-ri-ors of truth! Though you fell a-sleep so ear-ly,
E♭ A♭ E♭ Fm B♭7 E♭
You are de - serv - ing of great praise and re - wards!
we'll meet in the morn-ing of the res - ur - rec-tion!

119 How Can I Have the Faith of Abraham?

"By faith Abraham . . . offered Isaac as a sacrifice."
(Heb 11:17)

Lyrics by Jeong Jin-hee
Music by Jeong Jin-hee
1. 28. 1997

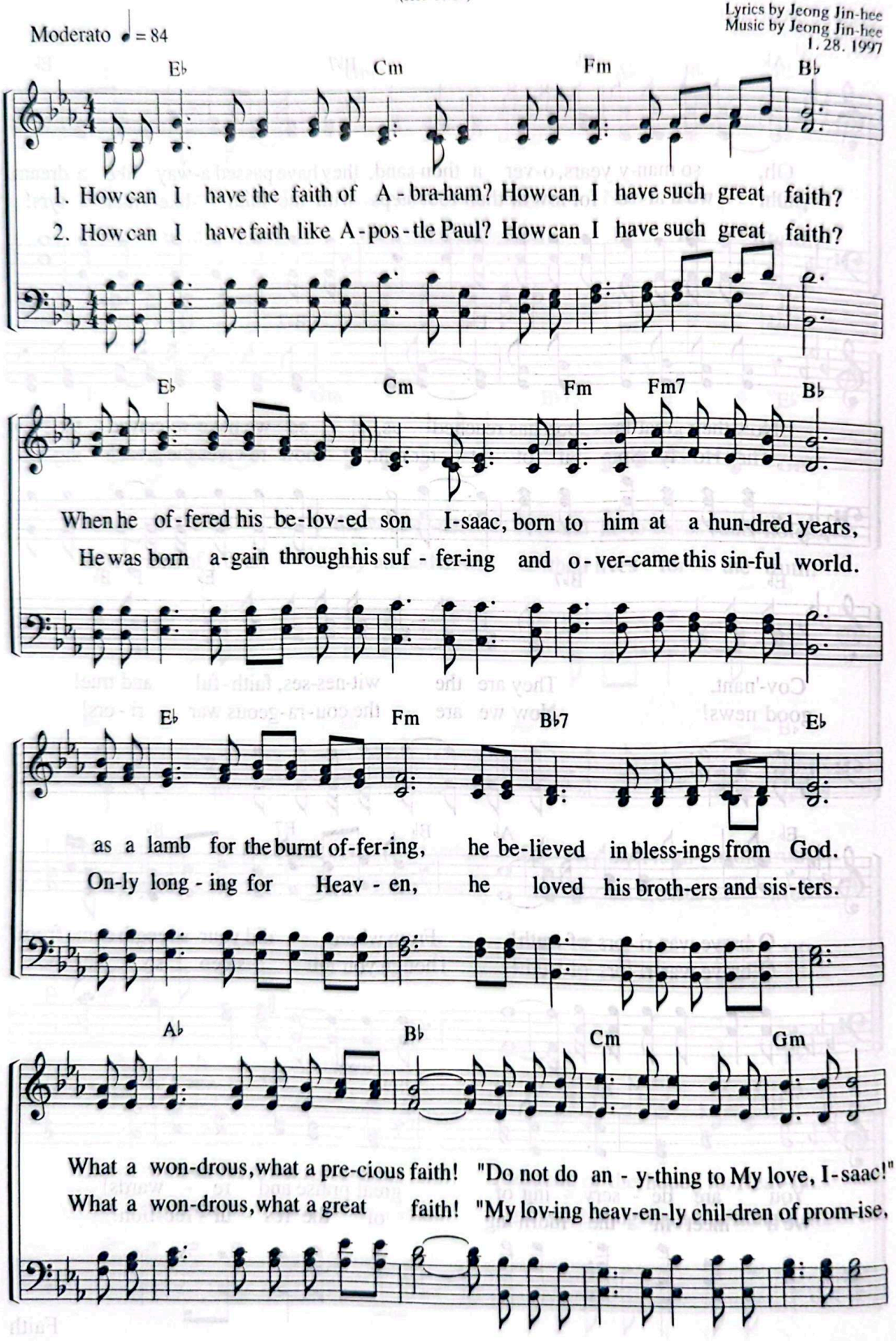

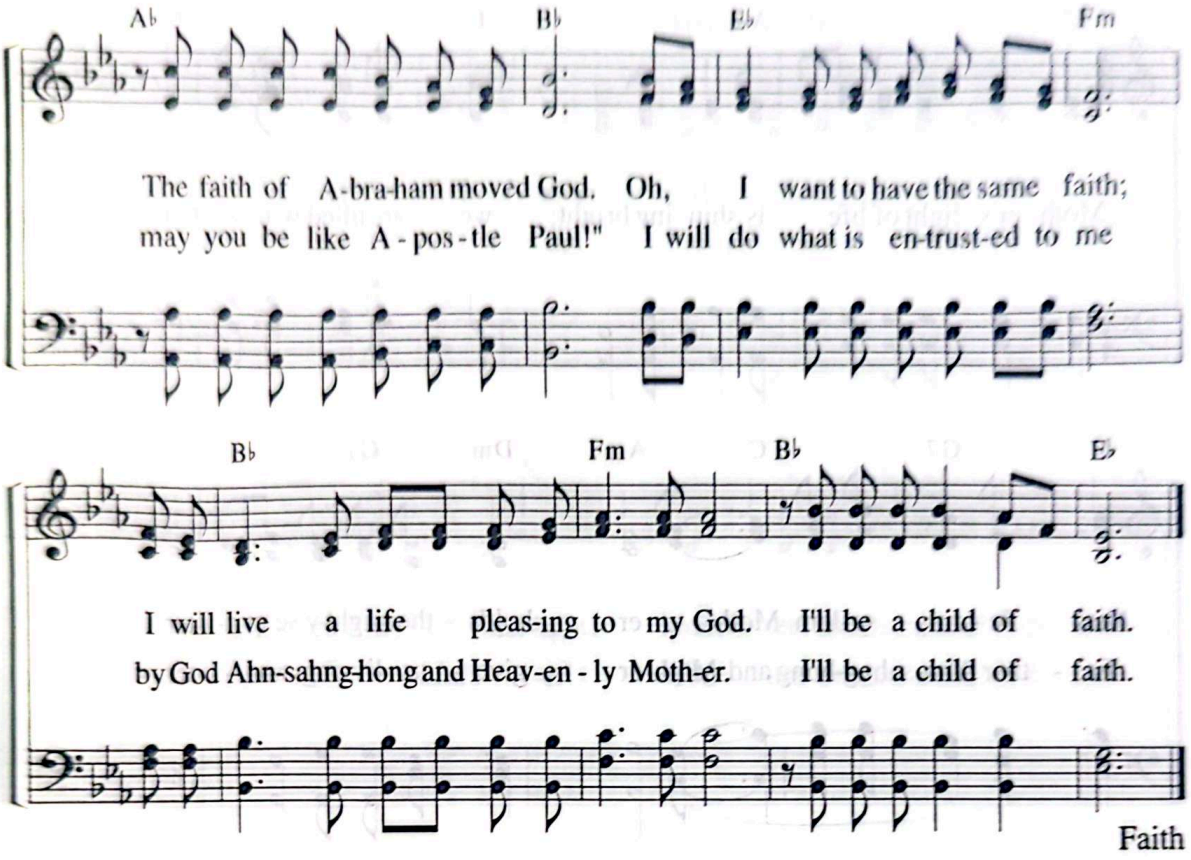

Faith

"Now faith is being sure of what we hope for and certain of what we do not see. This is what the ancients were commended for. By faith we understand that the universe was formed at God's command, so that what is seen was not made out of what was visible. . . . And without faith it is impossible to please God, because anyone who comes to him must believe that he exists and that he rewards those who earnestly seek him. . . . By faith Abraham, when God tested him, offered Isaac as a sacrifice. He who had received the promises was about to sacrifice his one and only son."

Heb 11:1–17

120 Mother Shines the Light of Life

"I am the light of the world. Whoever follows me . . . will have the light of life."
(Jn 8:12)

Lyrics by Kim Jeom-deok
Music by Kim Jeom-deok
6. 25. 1999

Allegretto ♩ = 104

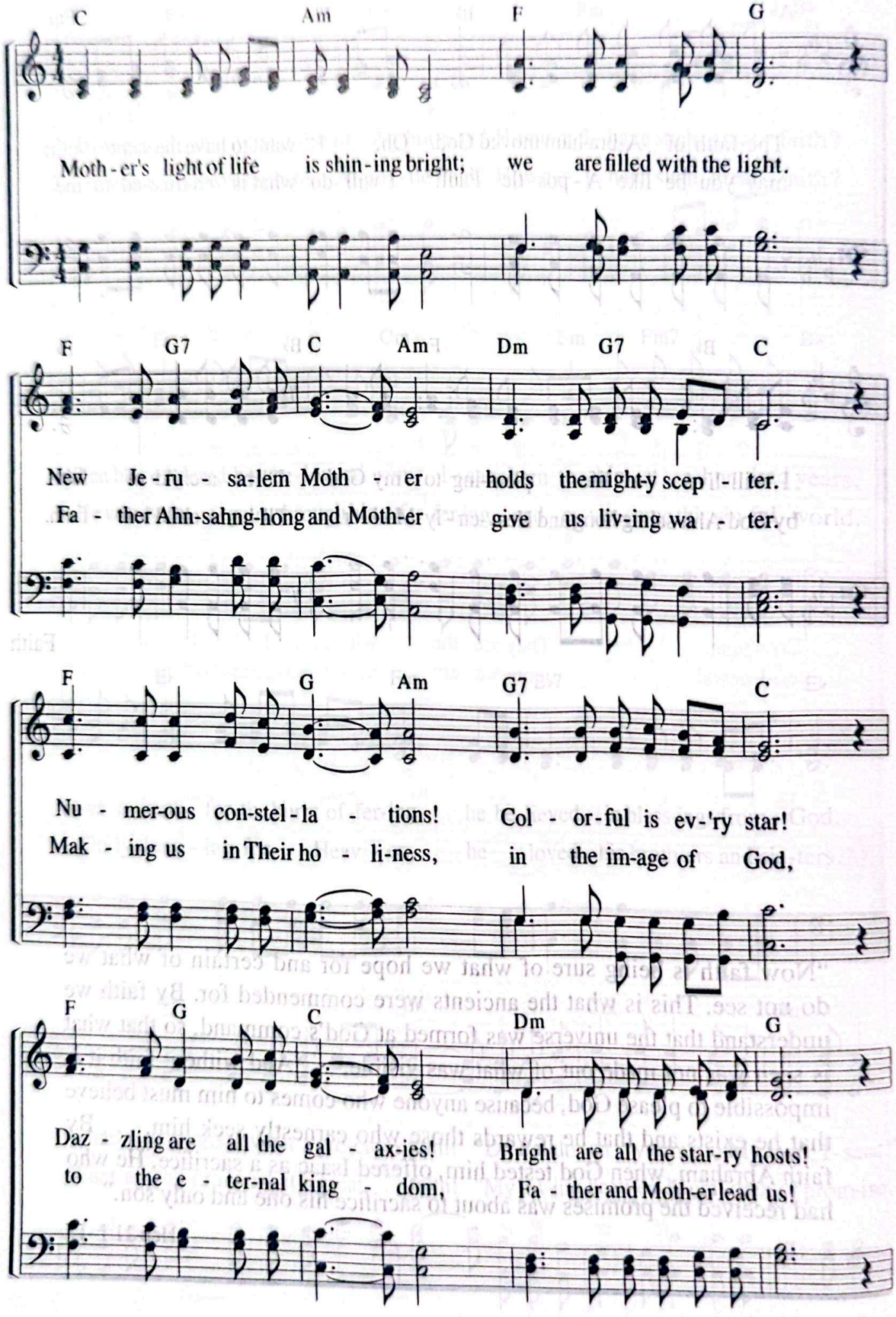

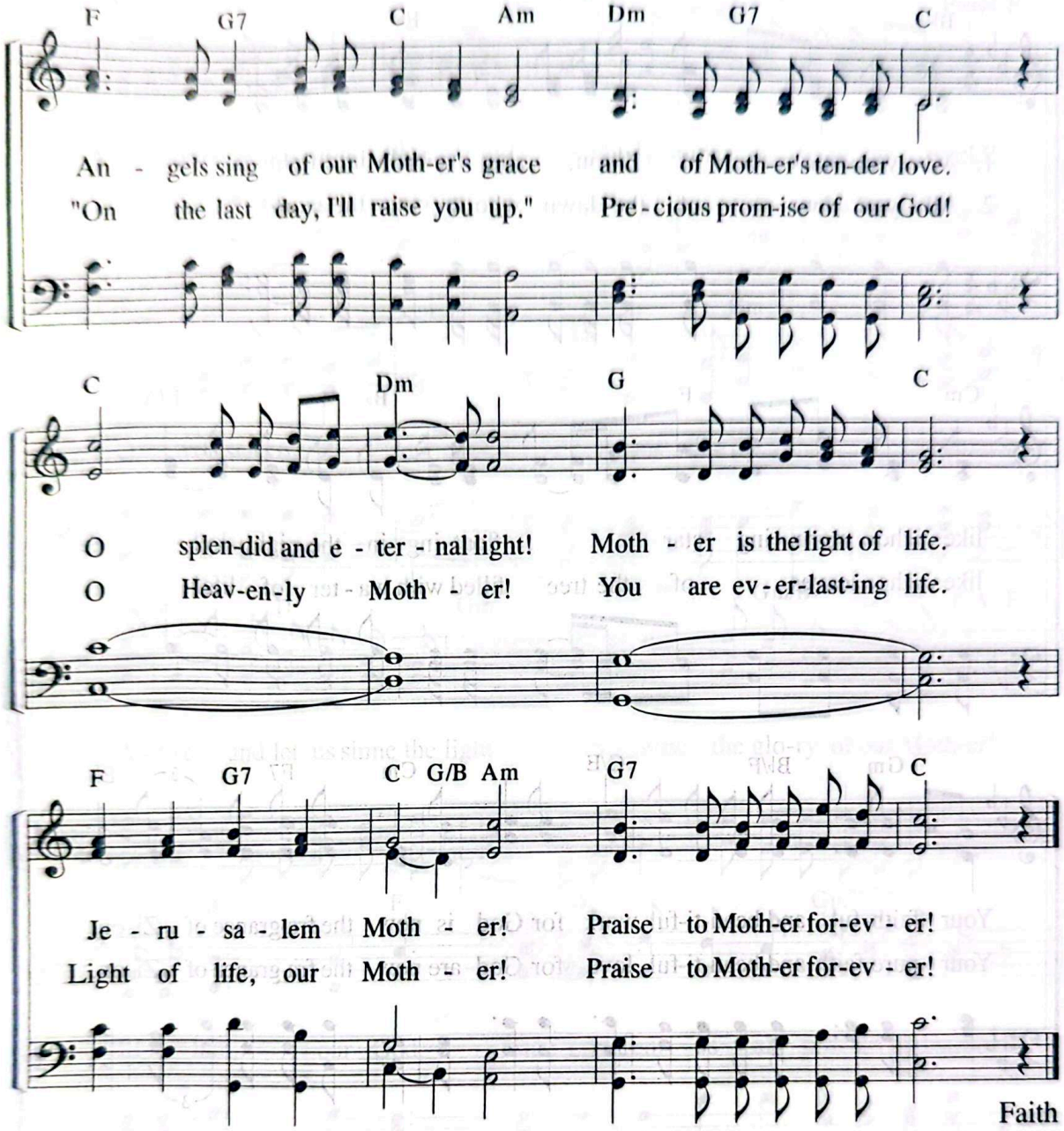
F G7 C Am Dm G7 C
An - gels sing of our Moth-er's grace and of Moth-er's ten-der love.
"On the last day, I'll raise you up." Pre - cious prom-ise of our God!
C Dm G C
O splen-did and e - ter - nal light! Moth - er is the light of life.
O Heav-en-ly Moth - er! You are ev - er-last-ing life.
F G7 C G/B Am G7 C
Je - ru - sa - lem Moth - er! Praise to Moth-er for-ev - er!
Light of life, our Moth - er! Praise to Moth-er for-ev - er!
Faith

121 All You Stars of Zion

"Arrayed in holy majesty, from the womb of the dawn you will receive the dew of your youth."
(Ps 110:3)

Lyrics by Park Jun-young
Music by Park Jun-young
7. 4. 2014

Andantino ♩ = 80

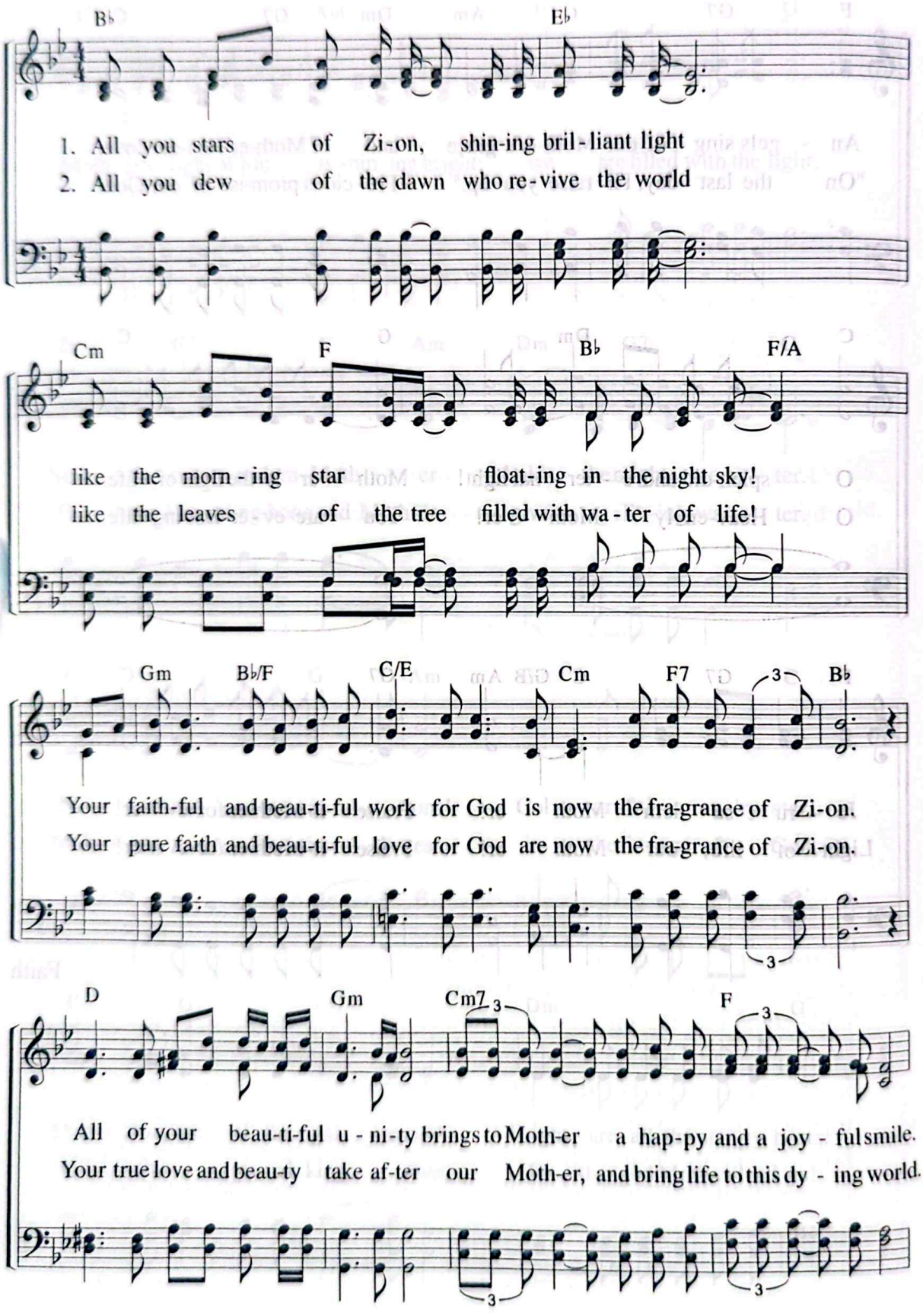

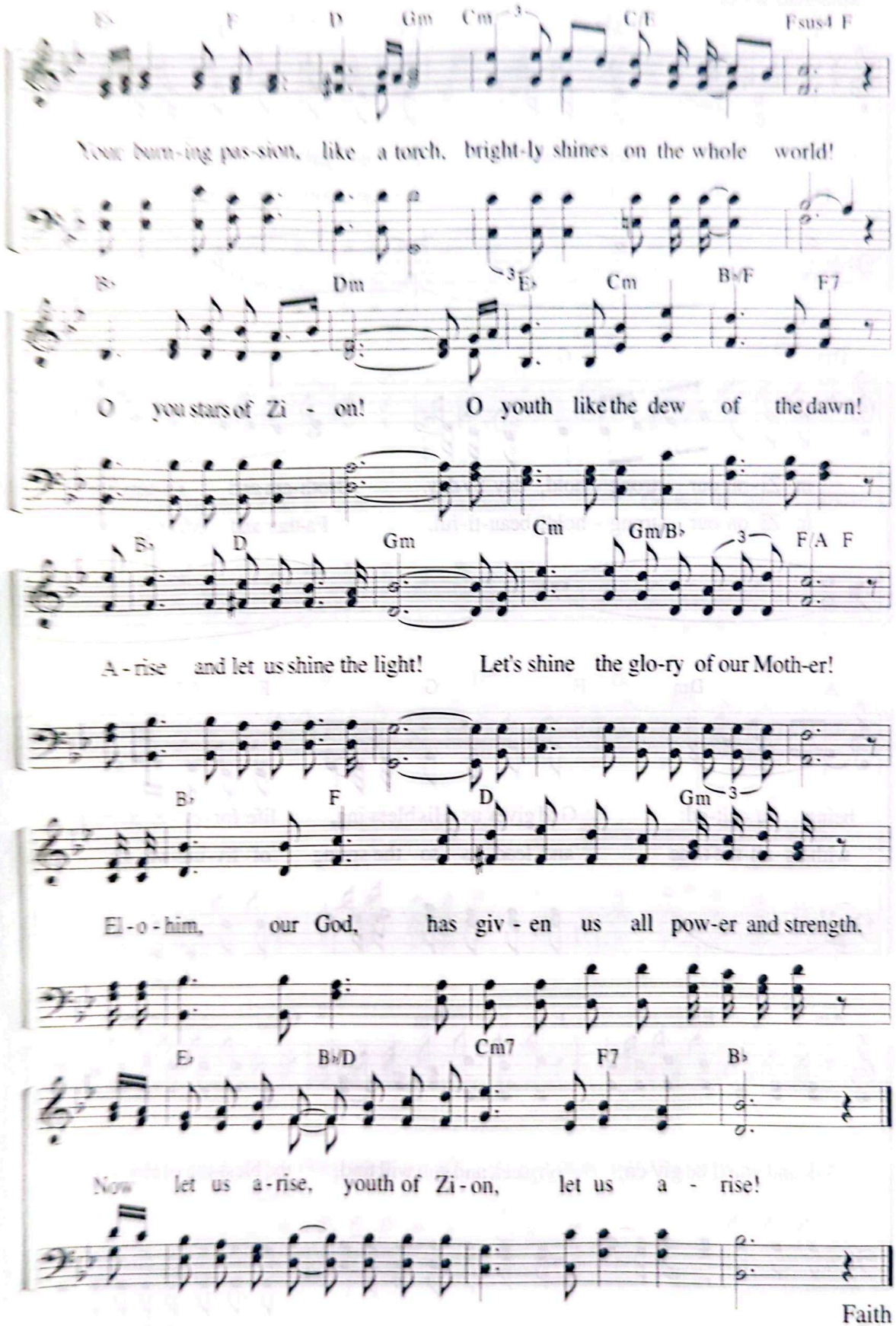
E♭ F D Gm Cm C/E Fsus4 F
Your burn-ing pas-sion, like a torch, bright-ly shines on the whole world!
B♭ Dm E♭ Cm B♭/F F7
O you stars of Zi - on! O youth like the dew of the dawn!
B♭ D Gm Cm Gm/B♭ F/A F
A - rise and let us shine the light! Let's shine the glo-ry of our Moth-er!
B♭ F D Gm
El - o - him, our God, has giv - en us all pow-er and strength.
E♭ B♭/D Cm7 F7 B♭
Now let us a - rise, youth of Zi - on, let us a - rise!

122 Day by Day, Let Us Meet

"Every day they continued to meet together in the temple courts."
(Ac 2:46)

Lyrics by Kim Bong-ju
Music by Kim Bong-ju
7. 12. 1999

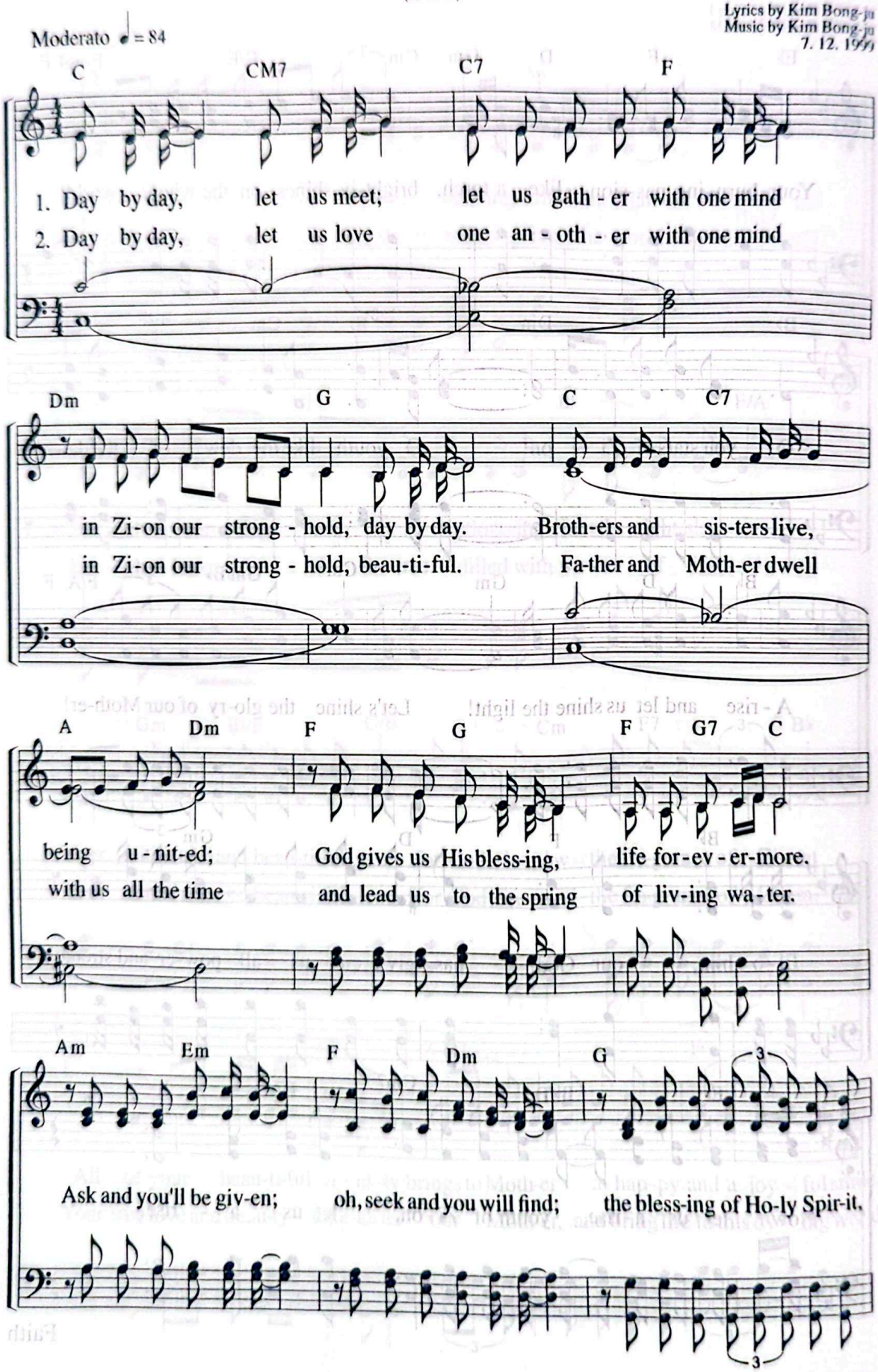

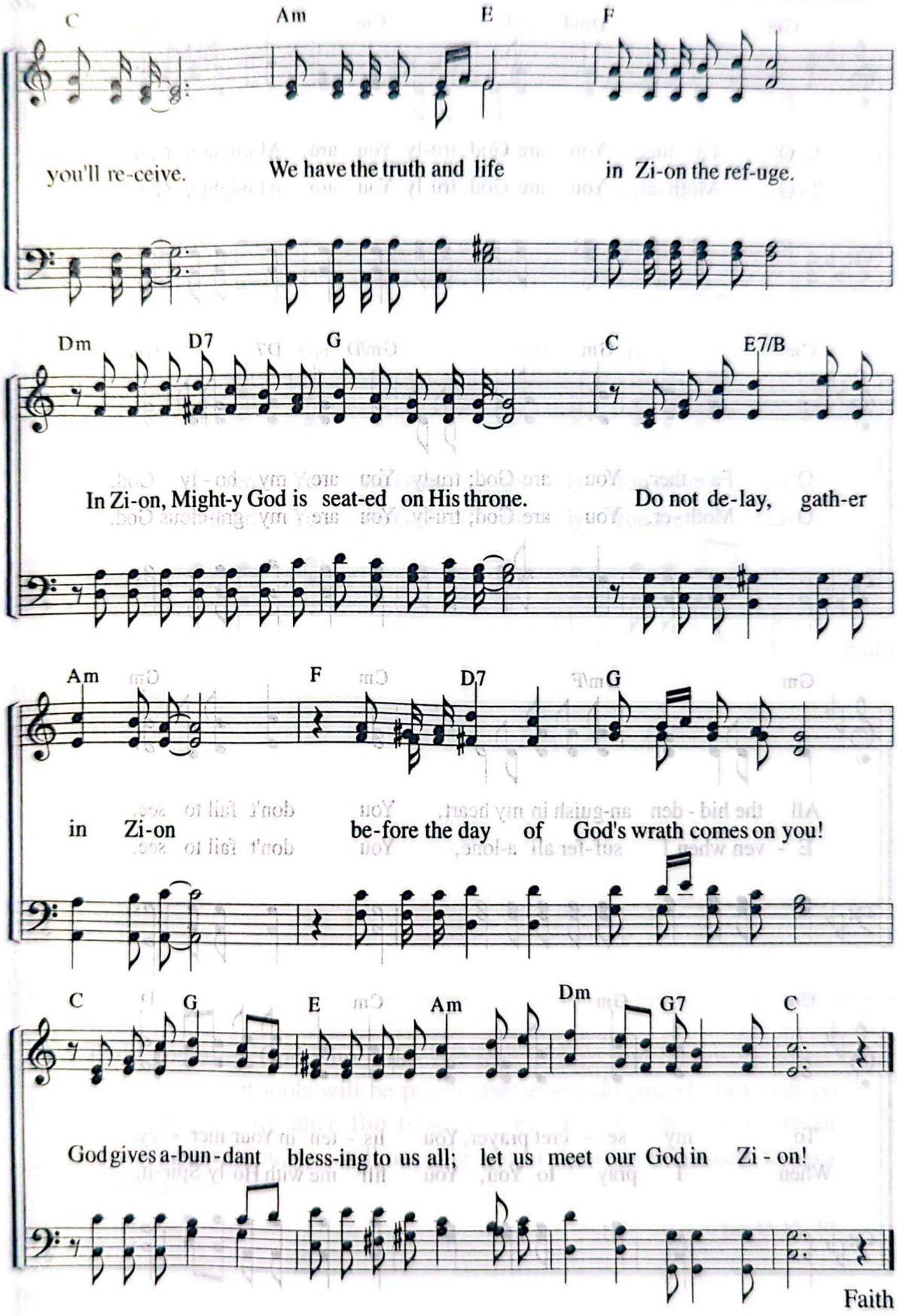
C
Am
E
F
you'll re-ceive.
We have the truth and life
in Zi-on the ref-uge.
Dm
D7
G
C
E7/B
In Zi-on, Might-y God is seat-ed on His throne.
Do not de-lay, gath-er
Am
F
D7
G
in Zi-on
be-fore the day of God's wrath comes on you!
C
G
E
Am
Dm
G7
C
God gives a-bun-dant bless-ing to us all; let us meet our God in Zi - on!
Faith

123 Truly You Are Almighty God

"Truly you are . . . God and Savior of Israel."
(Isa 45:15)

Lyrics by Kim Min-jeong
Music by Gu Se-eun
6. 22. 2002

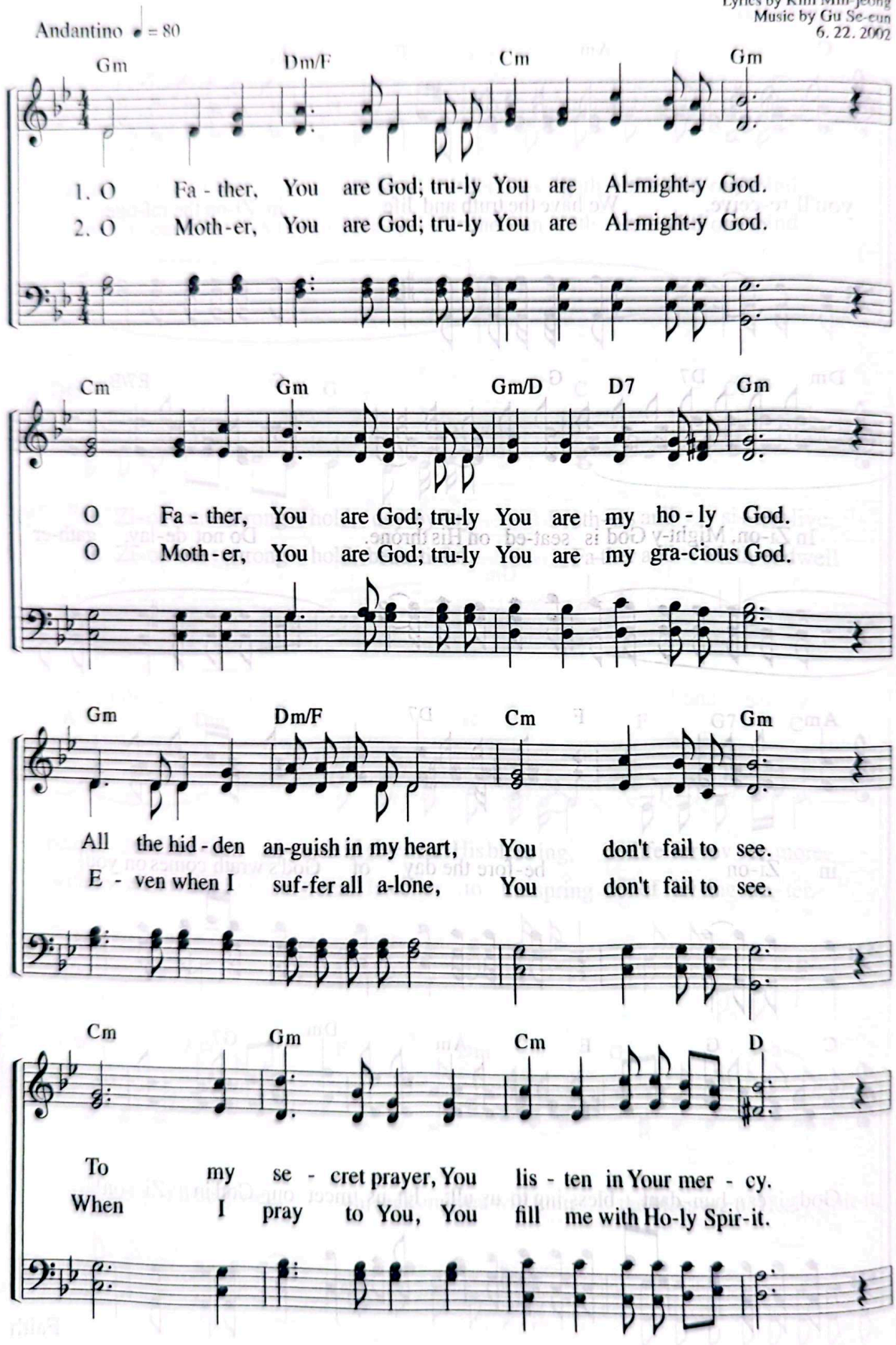

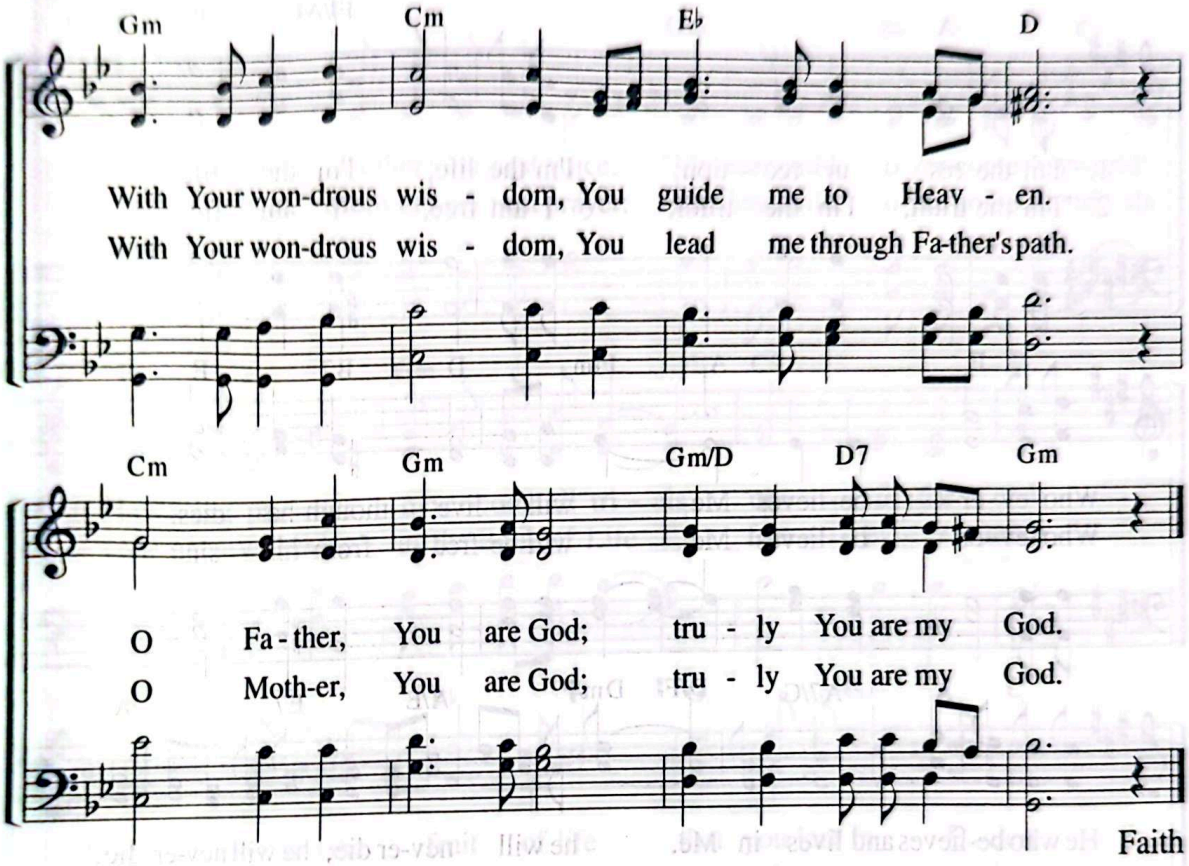

"Truly you are a God who hides himself, O God and Savior of Israel. All the makers of idols will be put to shame and disgraced; they will go off into disgrace together. But Israel will be saved by the LORD with an everlasting salvation; you will never be put to shame or disgraced, to ages everlasting."

Isa 45:15–17

124 I'm the Resurrection

"I am the resurrection and the life."
(Jn 11:25)

Lyrics by Joo So-young
Music by Kim Jeong-il
10. 20. 1998

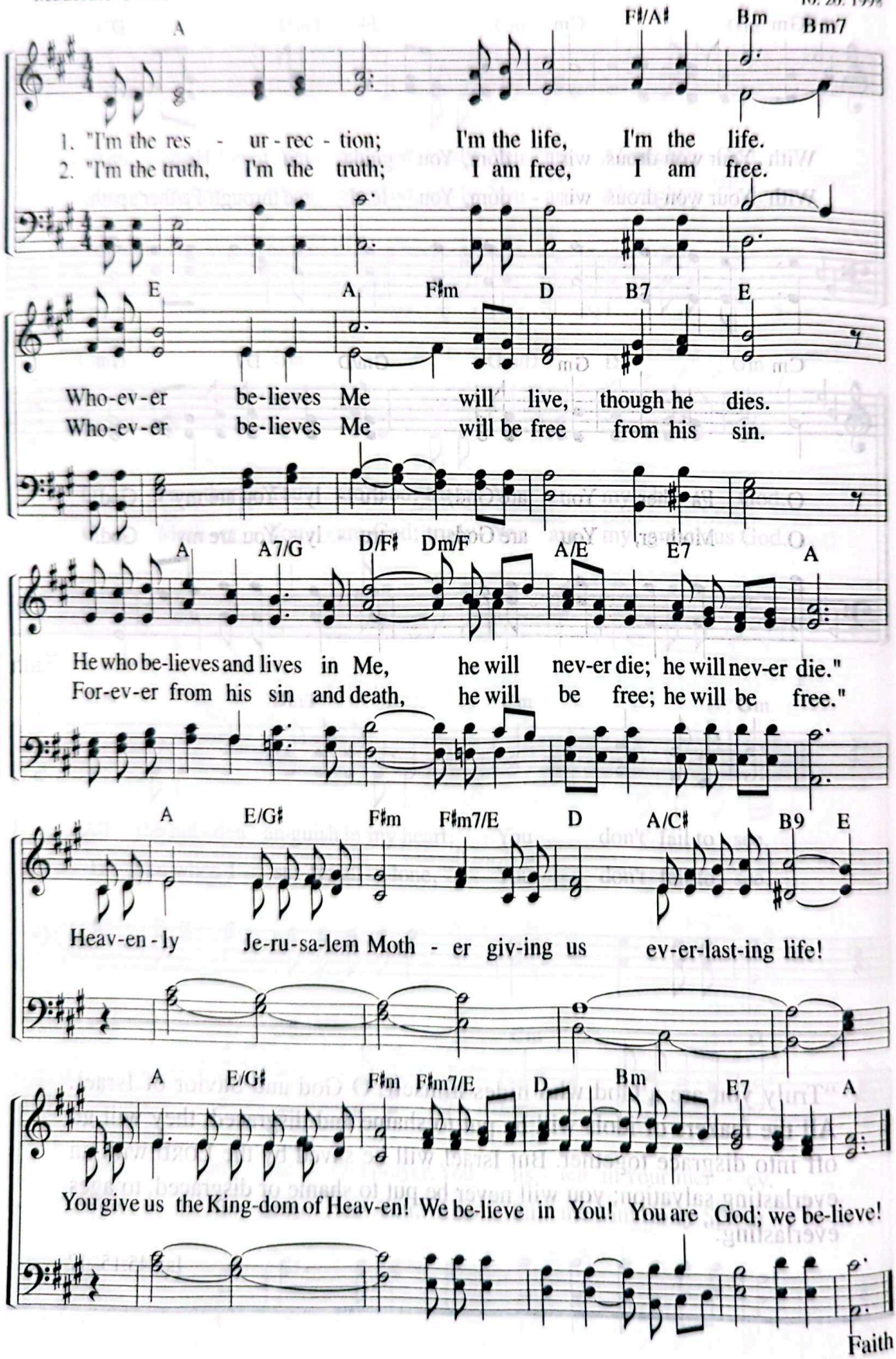

Now I Hear Father's Earnest Voice

"Him who overcomes I will make a pillar in the temple of my God."
(Rev 3:12)

Lyrics by Kim Nam-hee
Music by Song Yeon-jeong
12. 26. 1996

Allegretto ♩ = 104

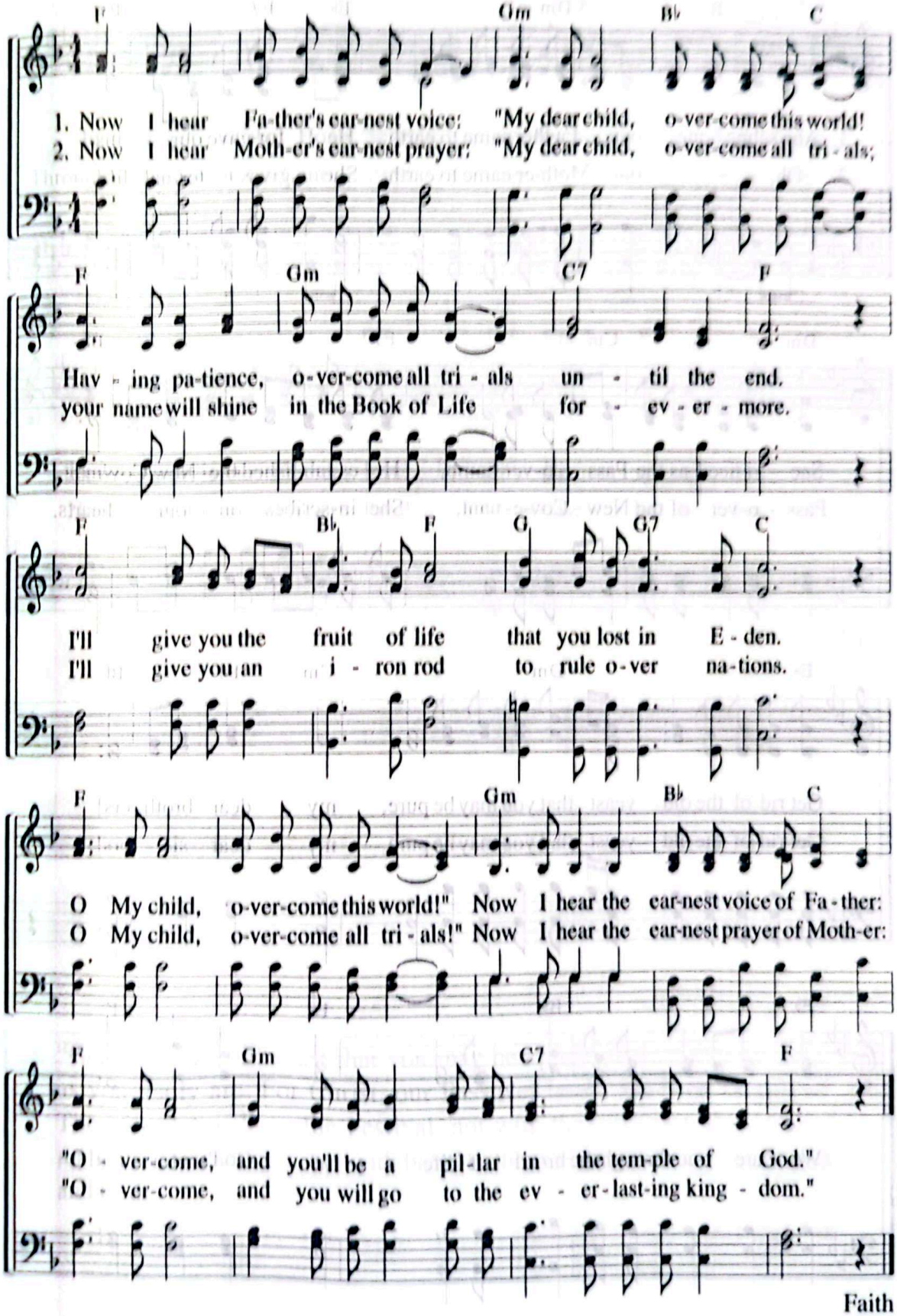

126 Ahnsahnghong Our Father Came to Earth

"Get rid of the old yeast."
(1 Co 5:7)

Lyrics by Ahn Hyeon-hee
Music by Son Hyeong-bong
1. 31. 2000

Moderato ♩ = 92

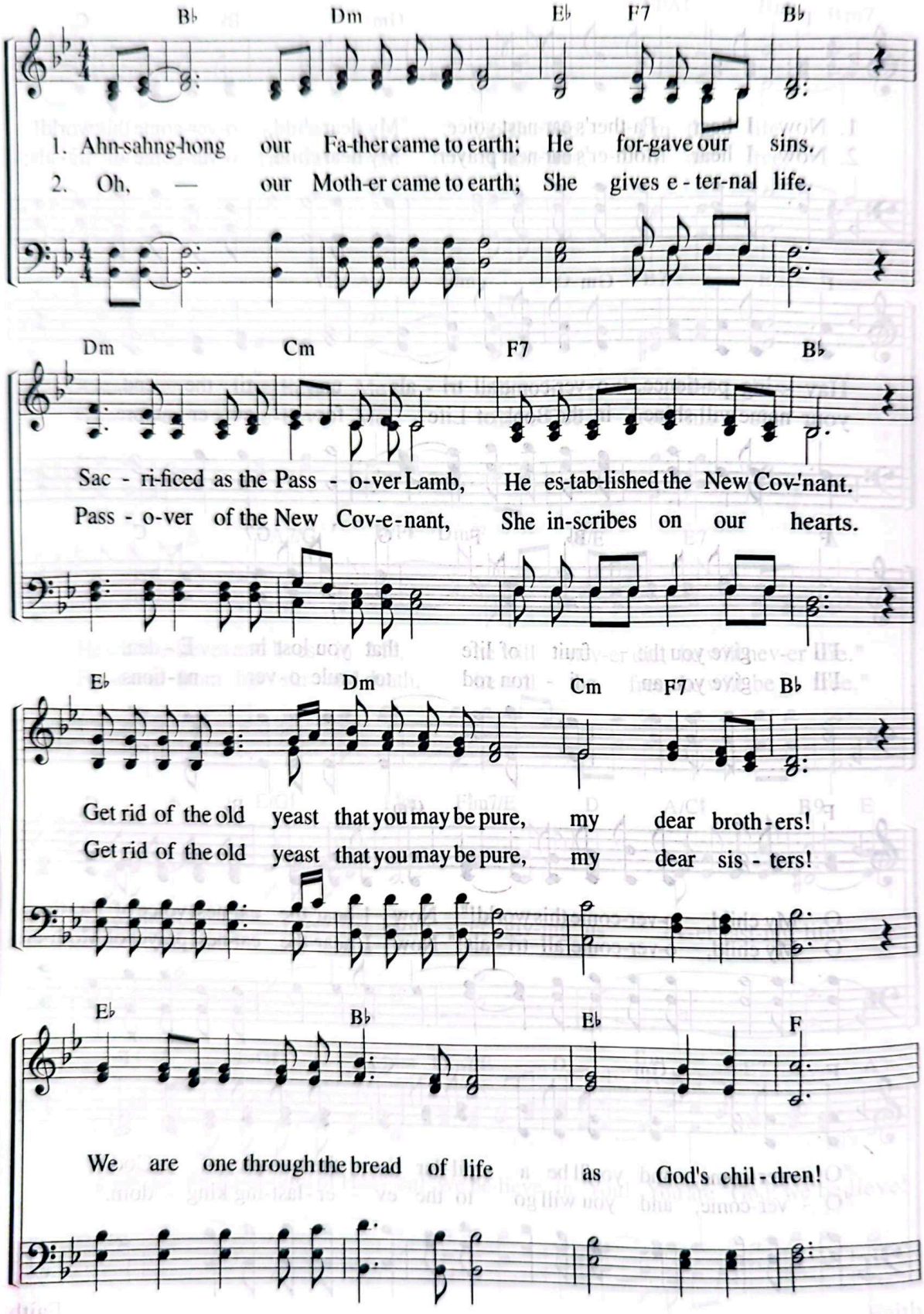

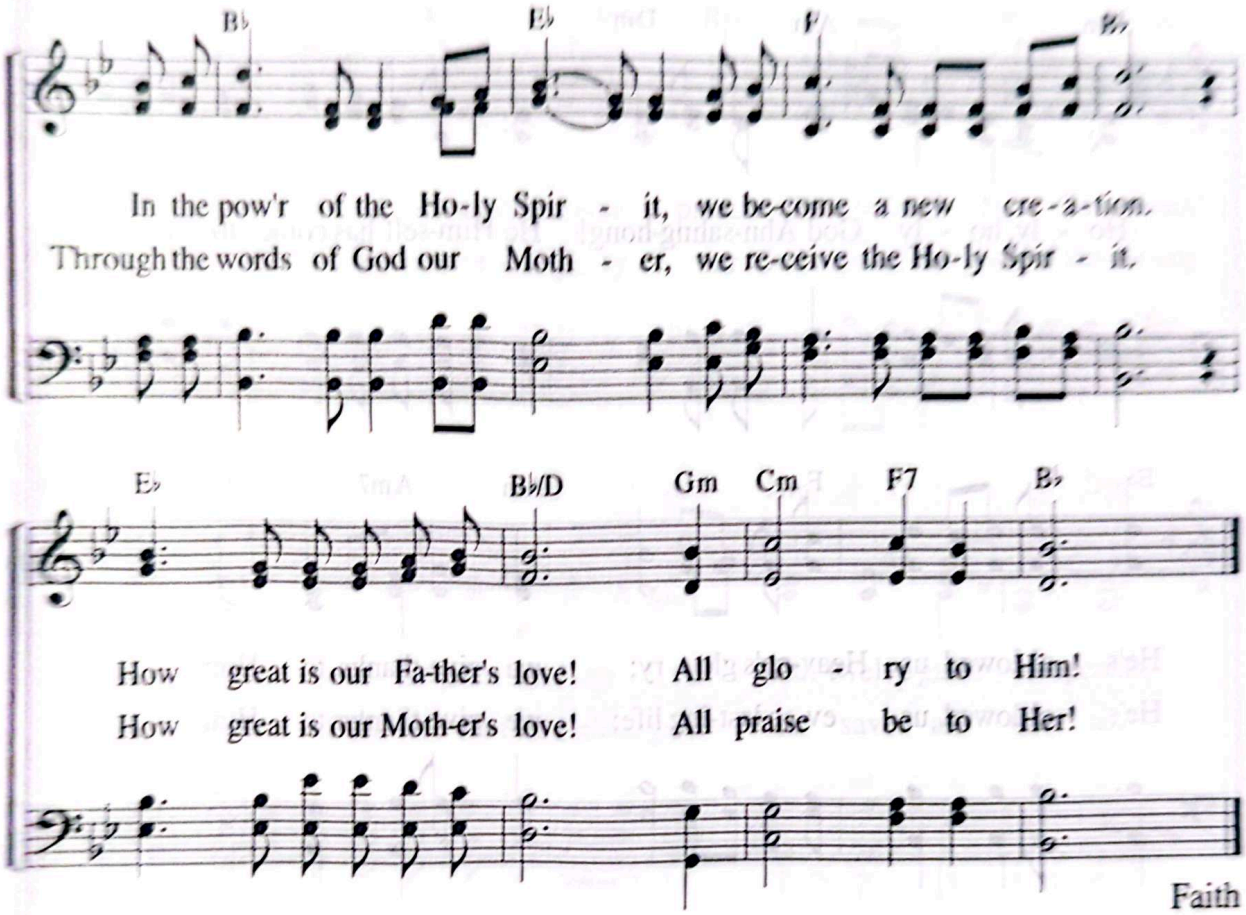

Faith

"Get rid of the old yeast that you may be a new batch without yeast—as you really are. For Christ, our Passover lamb, has been sacrificed. Therefore let us keep the Festival, not with the old yeast, the yeast of malice and wickedness, but with bread without yeast, the bread of sincerity and truth."

1 Co 5:7–8

127 Holy, Holy God Ahnsahnghong

"When the Chief Shepherd appears, you will receive the crown of glory."
(1 Pe 5:4)

Lyrics by Heo Hye-jeong
Music by Heo Hye-jeong
7. 22. 1991

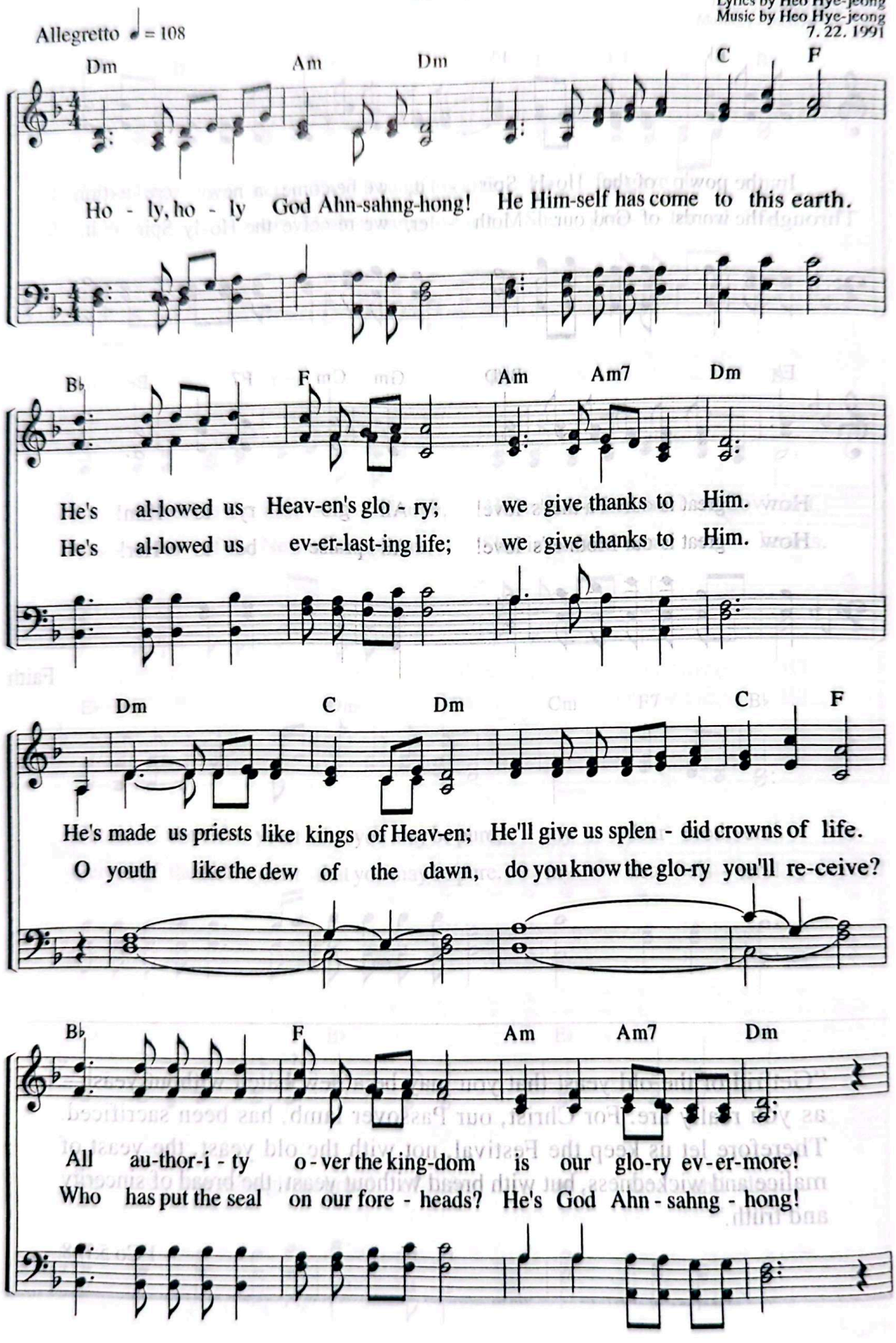

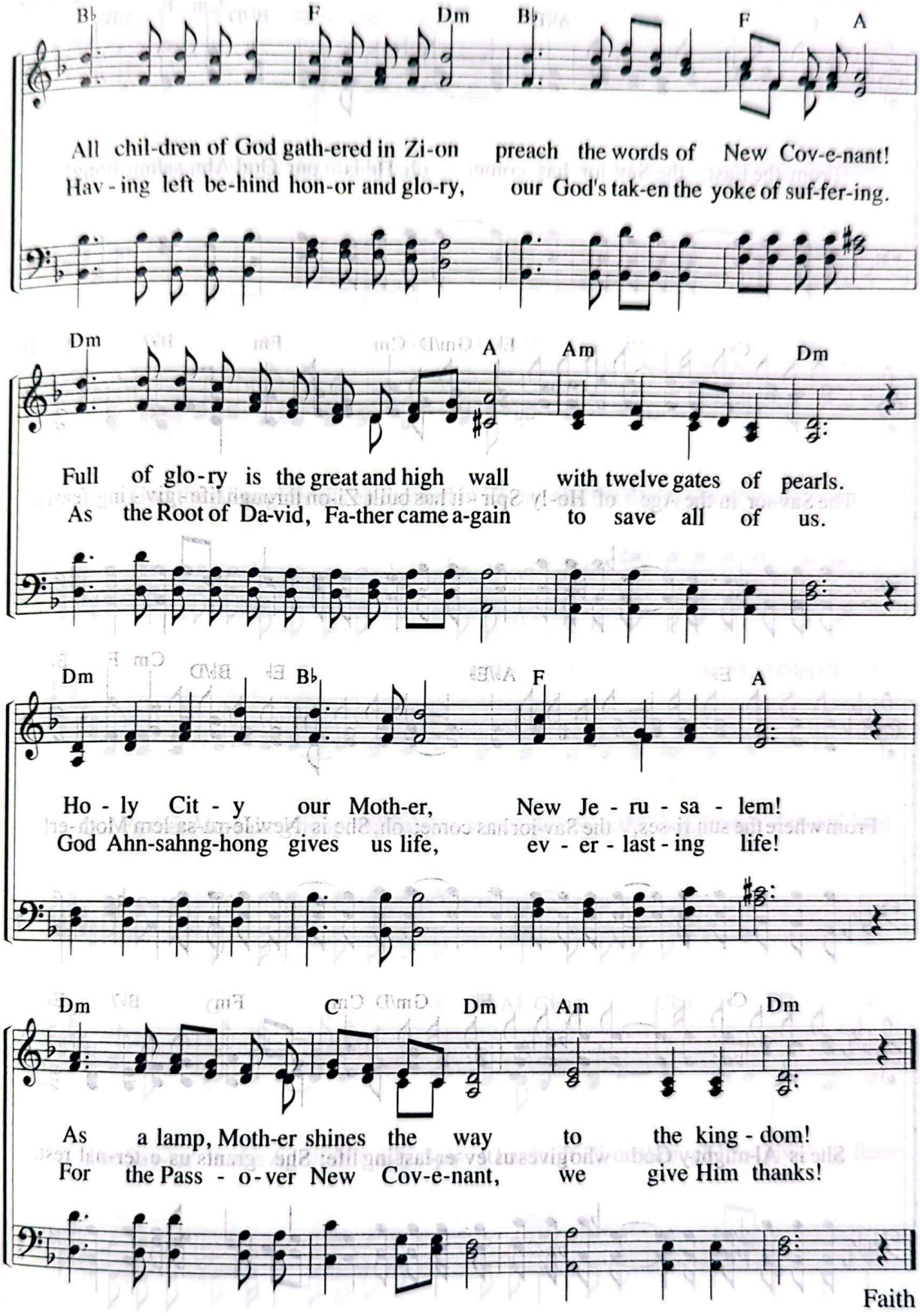
B♭ F Dm B♭ F A
All chil-dren of God gath-ered in Zi-on preach the words of New Cov-e-nant!
Hav-ing left be-hind hon-or and glo-ry, our God's tak-en the yoke of suf-fer-ing.
Dm A Am Dm
Full of glo-ry is the great and high wall with twelve gates of pearls.
As the Root of Da-vid, Fa-ther came a-gain to save all of us.
Dm B♭ F A
Ho-ly Cit-y our Moth-er, New Je-ru-sa-lem!
God Ahn-sahng-hong gives us life, ev-er-last-ing life!
Dm C Dm Am Dm
As a lamp, Moth-er shines the way to the king-dom!
For the Pass-o-ver New Cov-e-nant, we give Him thanks!

128 From the East, the Savior Has Come

"Who has stirred up one from the east?"
(Isa 41:2)

Lyrics by Gu Se-eun
Music by Gu Se-eun
6. 14. 2000

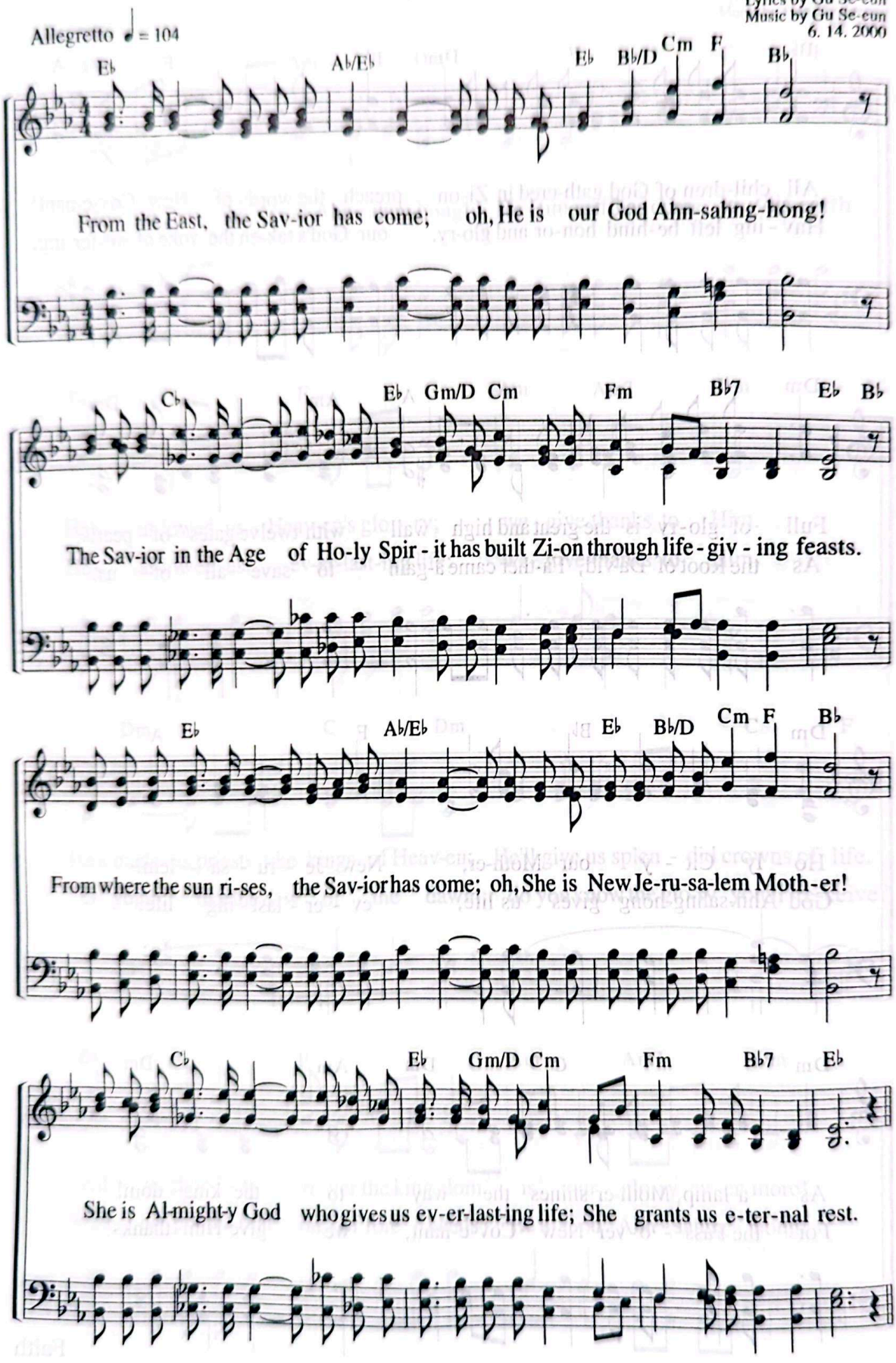

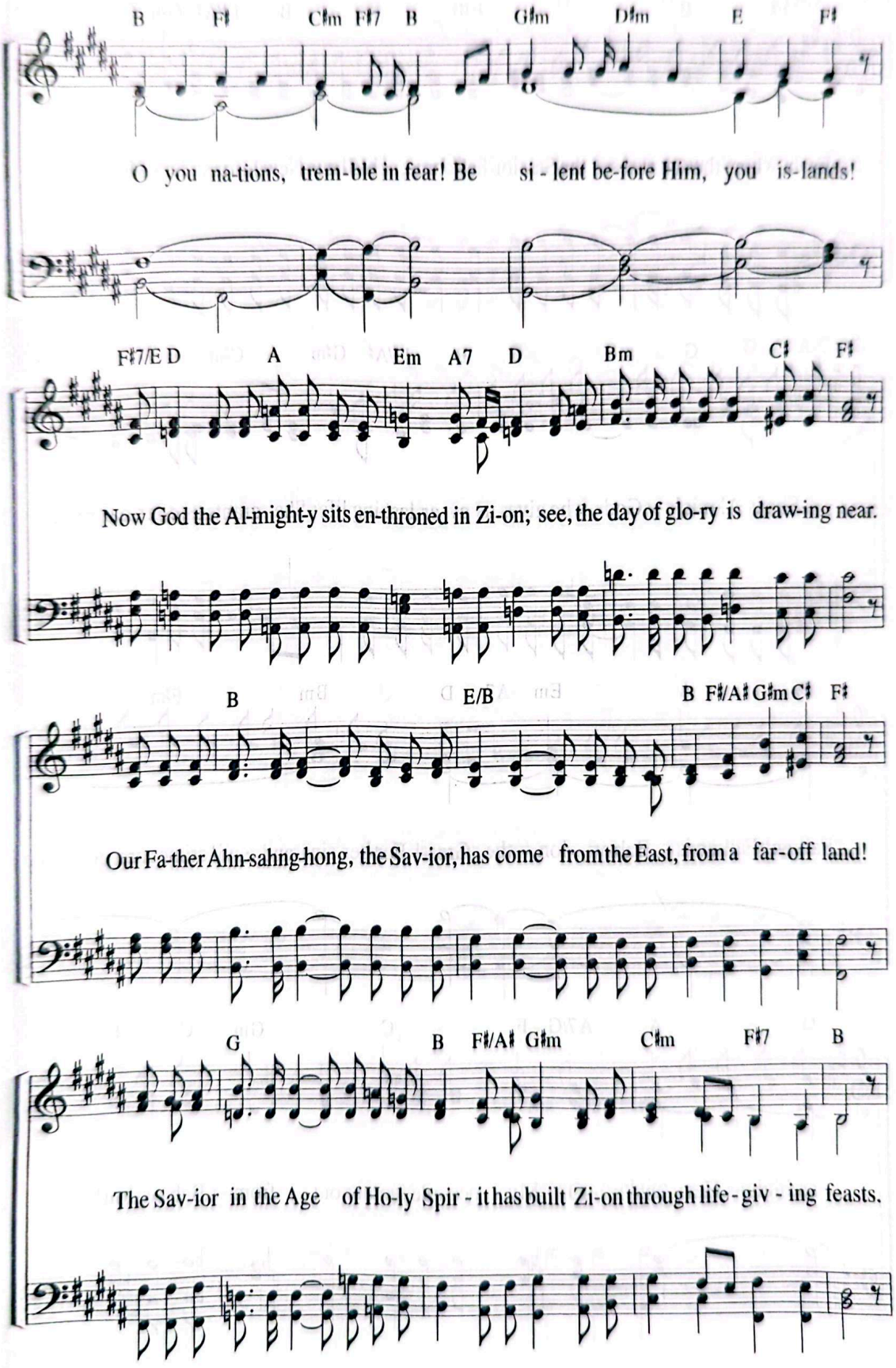
B F♯ C♯m F♯7 B G♯m D♯m E F♯
O you na-tions, trem-ble in fear! Be si - lent be-fore Him, you is-lands!
F♯7/E D A Em A7 D Bm C♯ F♯
Now God the Al-might-y sits en-throned in Zi-on; see, the day of glo-ry is draw-ing near.
B E/B B F♯/A♯ G♯m C♯ F♯
Our Fa-ther Ahn-sahng-hong, the Sav-ior, has come from the East, from a far-off land!
G B F♯/A♯ G♯m C♯m F♯7 B
The Sav-ior in the Age of Ho-ly Spir - it has built Zi-on through life - giv - ing feasts.

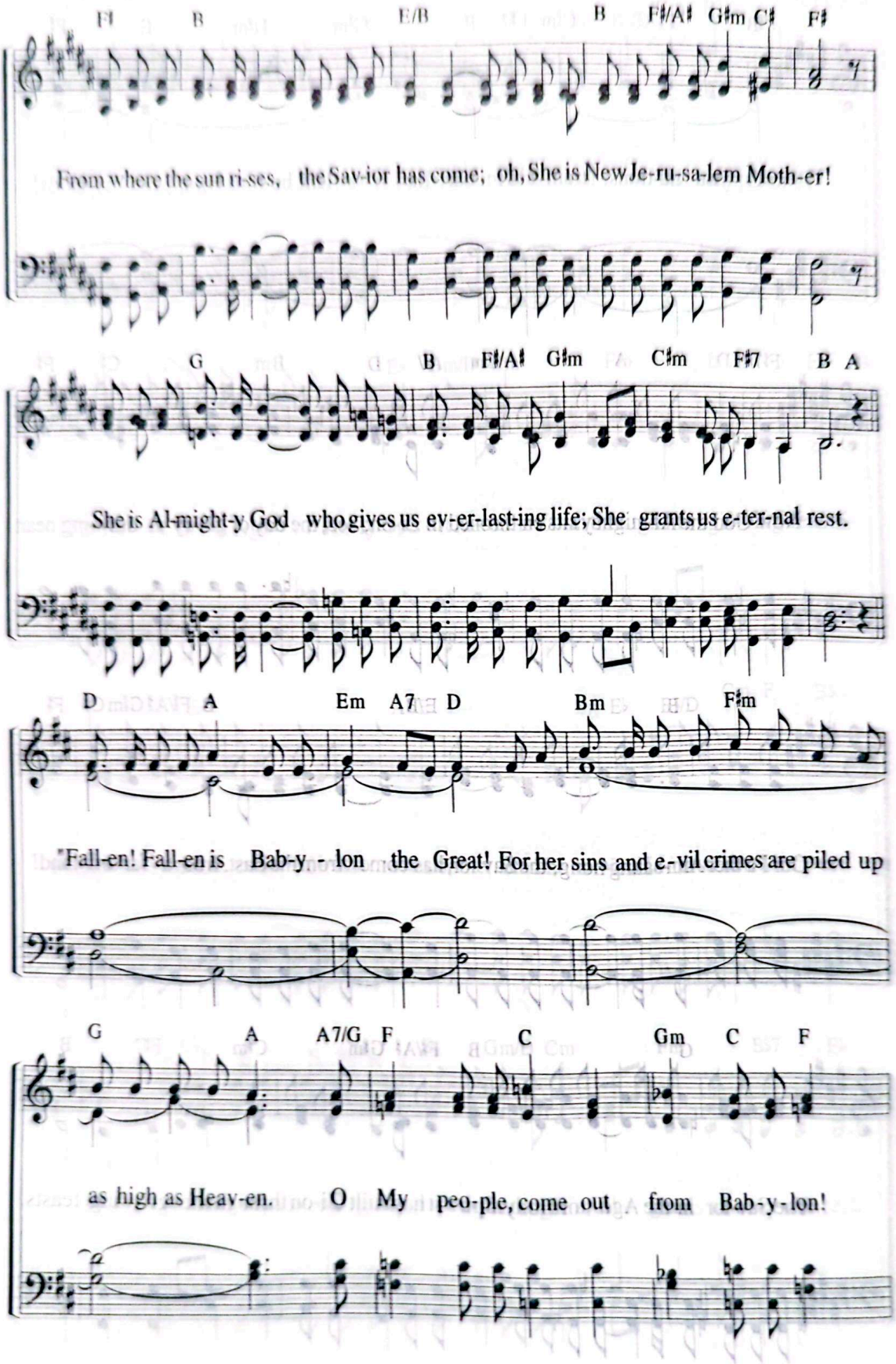
F♯ B E/B B F♯/A♯ G♯m C♯ F♯
From where the sun ri-ses, the Sav-ior has come; oh, She is New Je-ru-sa-lem Moth-er!
G B F♯/A♯ G♯m C♯m F♯7 B A
She is Al-might-y God who gives us ev-er-last-ing life; She grants us e-ter-nal rest.
D A Em A7 D Bm F♯m
"Fall-en! Fall-en is Bab-y - lon the Great! For her sins and e-vil crimes are piled up
G A A7/G F C Gm C F
as high as Heav-en. O My peo-ple, come out from Bab-y-lon!

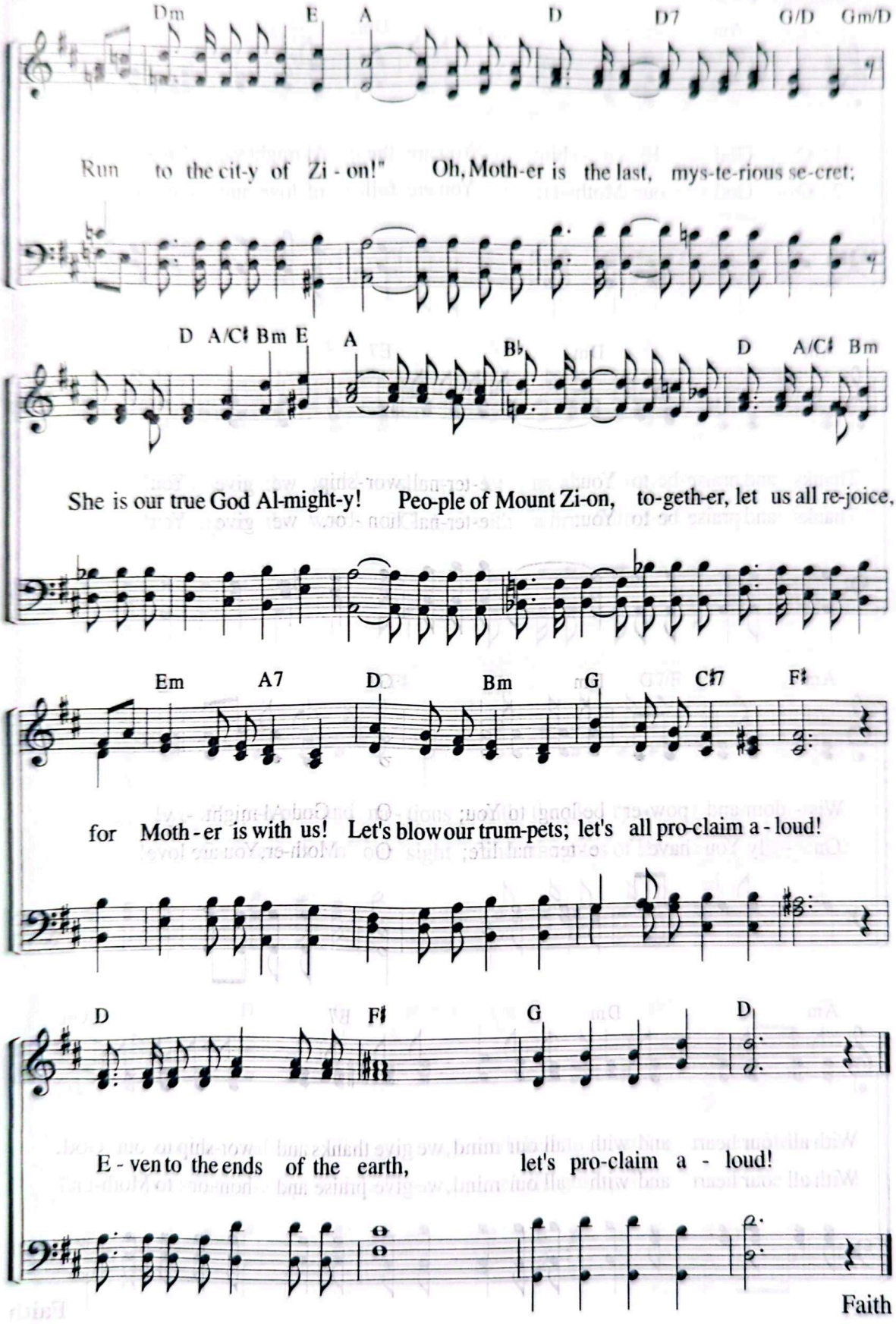
Dm E A D D7 G/D Gm/D
Run to the cit-y of Zi - on!" Oh, Moth-er is the last, mys-te-rious se-cret;
D A/C♯ Bm E A B♭ D A/C♯ Bm
She is our true God Al-might-y! Peo-ple of Mount Zi-on, to-geth-er, let us all re-joice,
Em A7 D Bm G C♯7 F♯
for Moth-er is with us! Let's blow our trum-pets; let's all pro-claim a - loud!
D F♯ G D
E - ven to the ends of the earth, let's pro-claim a - loud!

Faith

129 O God Elohim

"Then God said, 'Let us make man in our image.'"
(Ge 1:26)

Lyrics by Joo So-young
Music by Heo Hye-jeong
7. 22. 2002

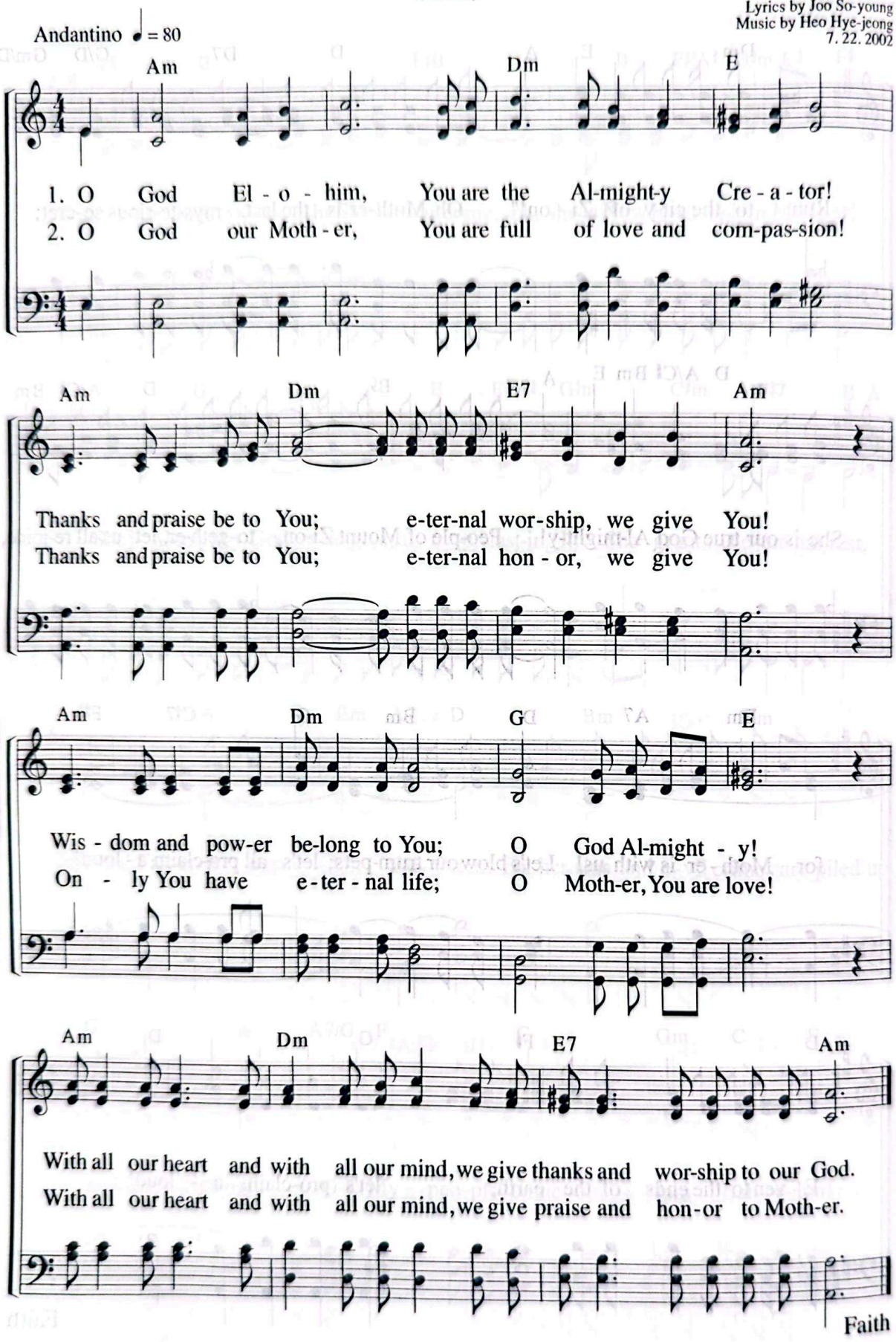

Faith

Blow the Trumpet, Circle the City

"At the sound of the trumpet, when the people gave a loud shout the wall collapsed."
(Jos 6:20)

Lyrics by Kim Bong-ju
Music by Kim Bong-ju
3. 14. 2008

Allegretto ♩ = 112

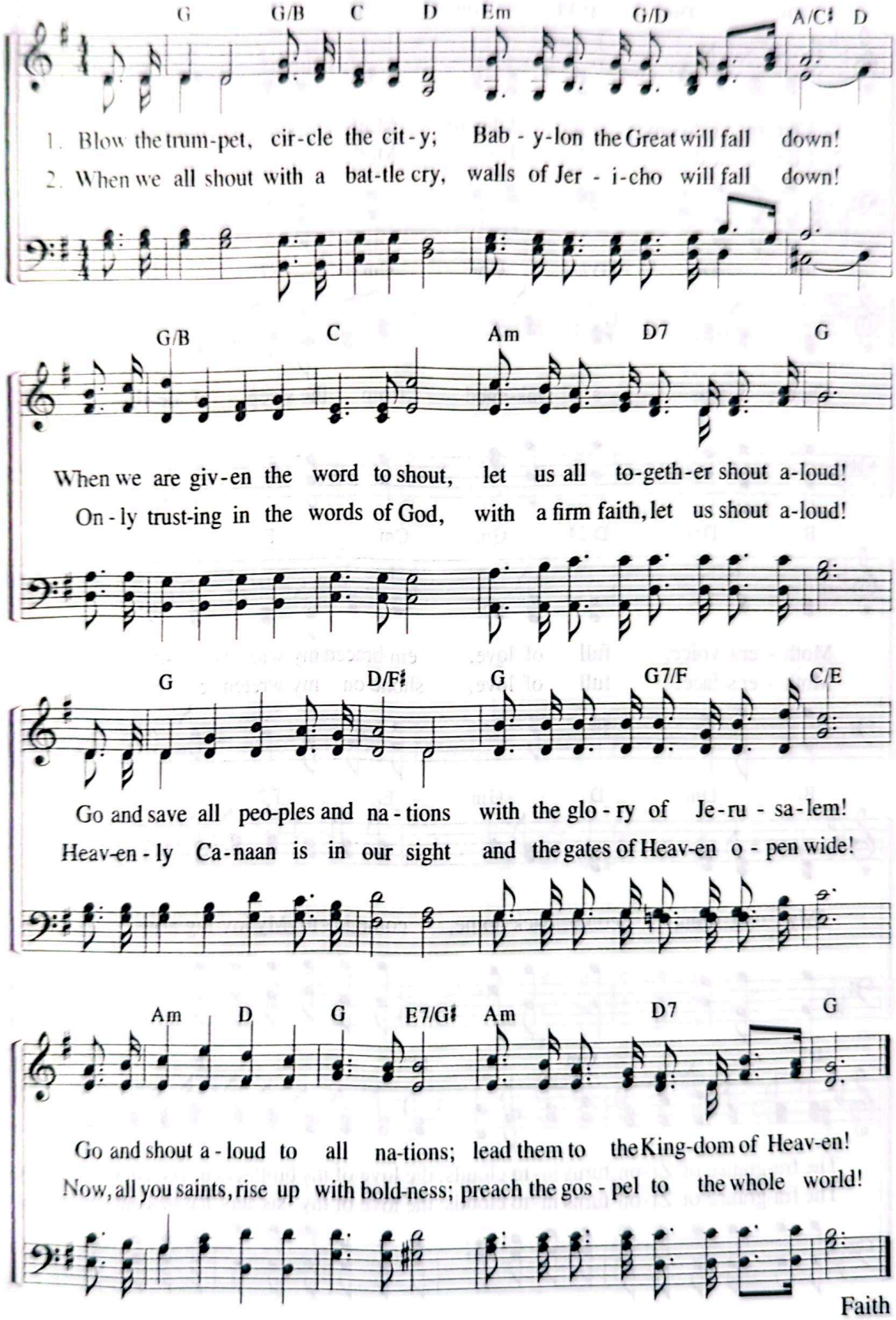

Faith

131 Mother's Earnest Voice

"Who are these that fly along like clouds, like doves?"
(Isa 60:8)

Lyrics by Joo So-young
Music by Park Eun-hee
11. 22. 2002

Moderato ♪ = 120

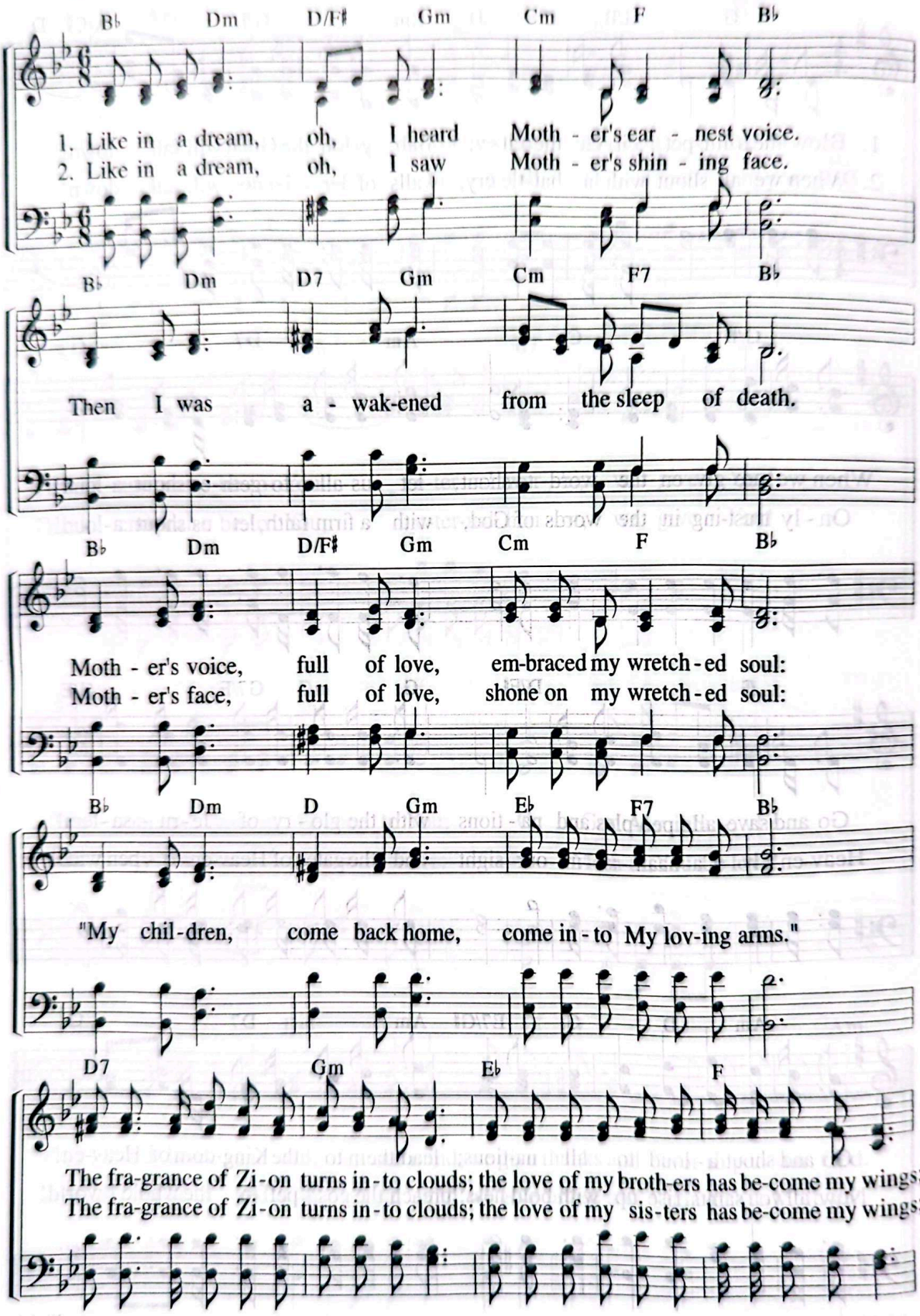

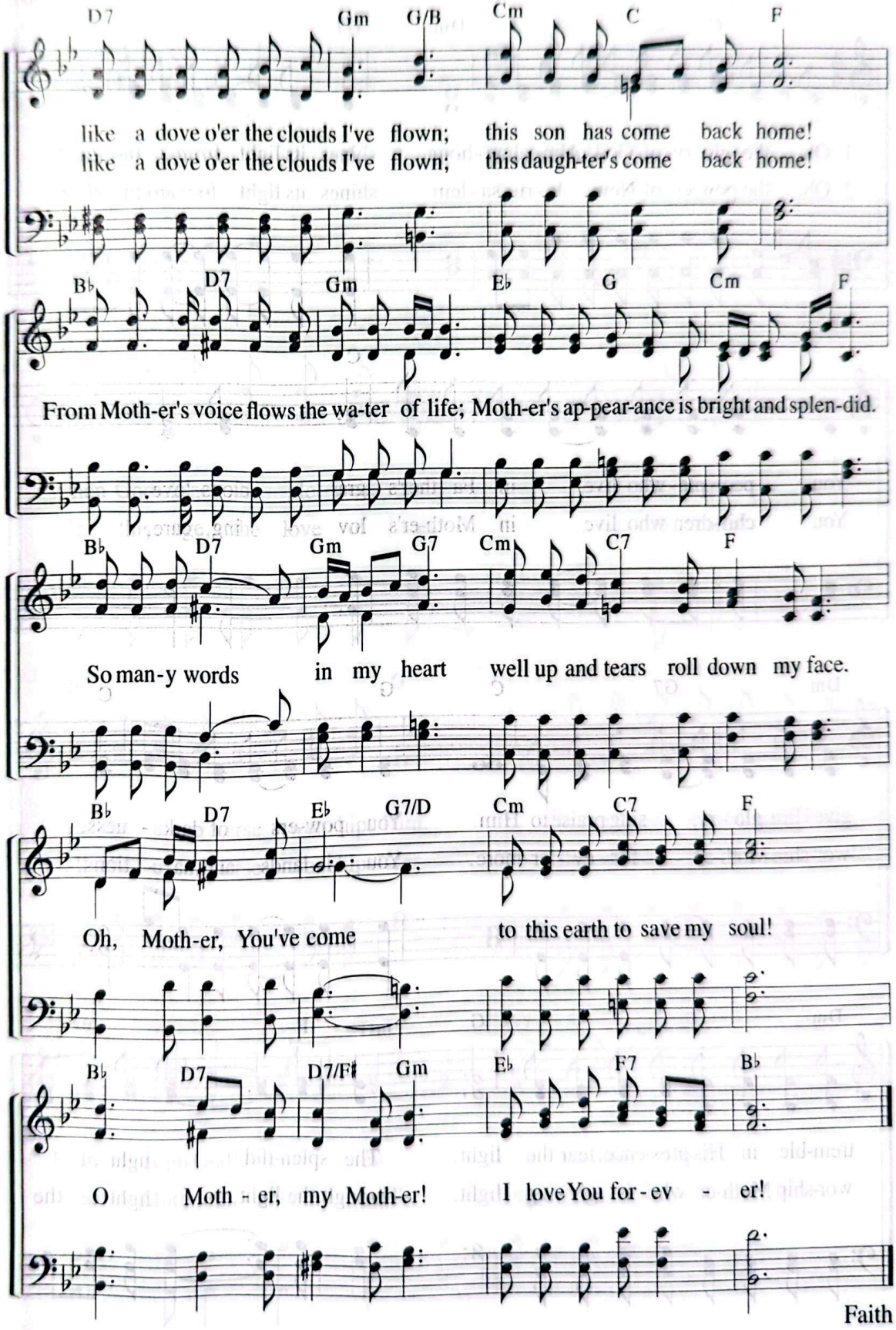
D7 Gm G/B Cm C F
like a dove o'er the clouds I've flown; this son has come back home!
like a dove o'er the clouds I've flown; this daugh-ter's come back home!
B♭ D7 Gm E♭ G Cm F
From Moth-er's voice flows the wa-ter of life; Moth-er's ap-pear-ance is bright and splen-did.
B♭ D7 Gm G7 Cm C7 F
So man-y words in my heart well up and tears roll down my face.
B♭ D7 E♭ G7/D Cm C7 F
Oh, Moth-er, You've come to this earth to save my soul!
B♭ D7 D7/F♯ Gm E♭ F7 B♭
O Moth - er, my Moth-er! I love You for - ev - er!
Faith

132 Oh, the Glory of God Ahnsahnghong

"Therefore in the east give glory to the LORD."
(Isa 24:15)

Lyrics by Cho Seok-hwan
Music by Cho Seok-hwan
6. 17. 2002

Allegretto ♩ = 104

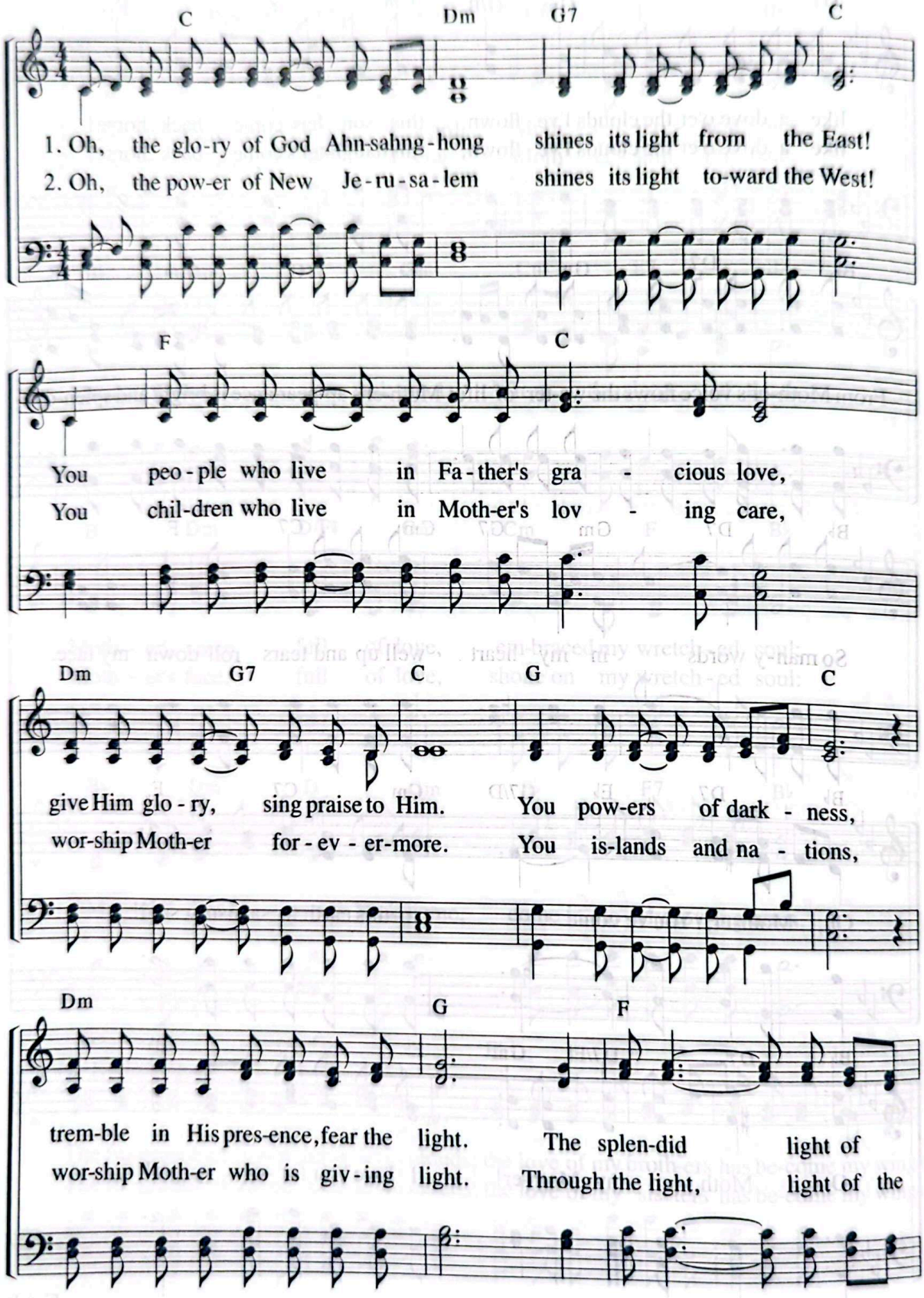

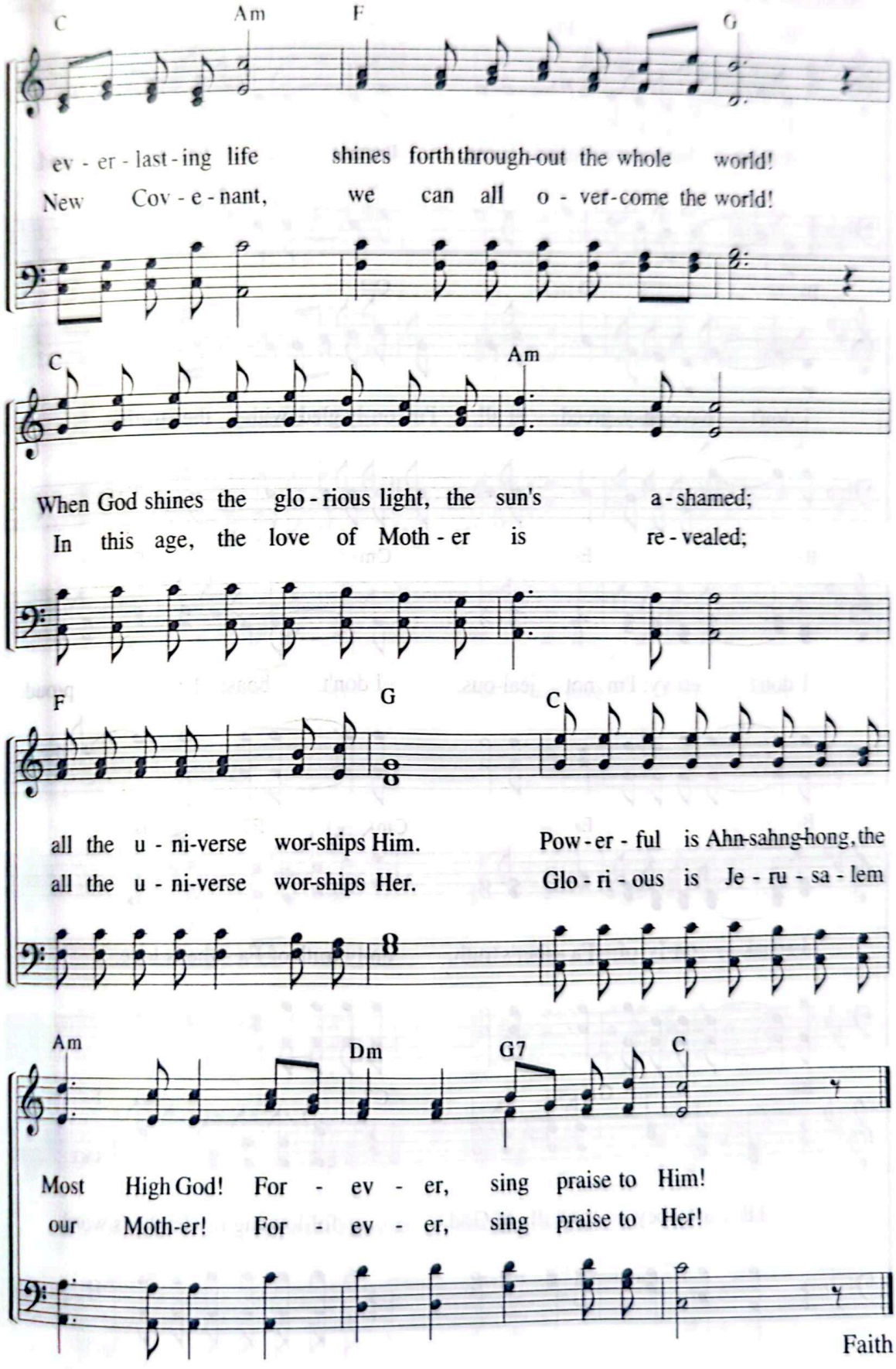
C Am F G
ev - er - last - ing life shines forth through-out the whole world!
New Cov - e - nant, we can all o - ver-come the world!
C Am
When God shines the glo - rious light, the sun's a - shamed;
In this age, the love of Moth - er is re - vealed;
F G C
all the u - ni-verse wor-ships Him. Pow - er - ful is Ahn-sahng-hong, the
all the u - ni-verse wor-ships Her. Glo - ri - ous is Je - ru - sa - lem
Am Dm G7 C
Most High God! For - ev - er, sing praise to Him!
our Moth-er! For - ev - er, sing praise to Her!
Faith

133 I Don't Have Any Hate in Me

"If anyone says, 'I love God,' yet hates his brother . . ."
(1 Jn 4:20)

Lyrics by Lee Won-sun
Music by Heo Hye-jeong
6. 28. 1992

Moderato ♩ = 84

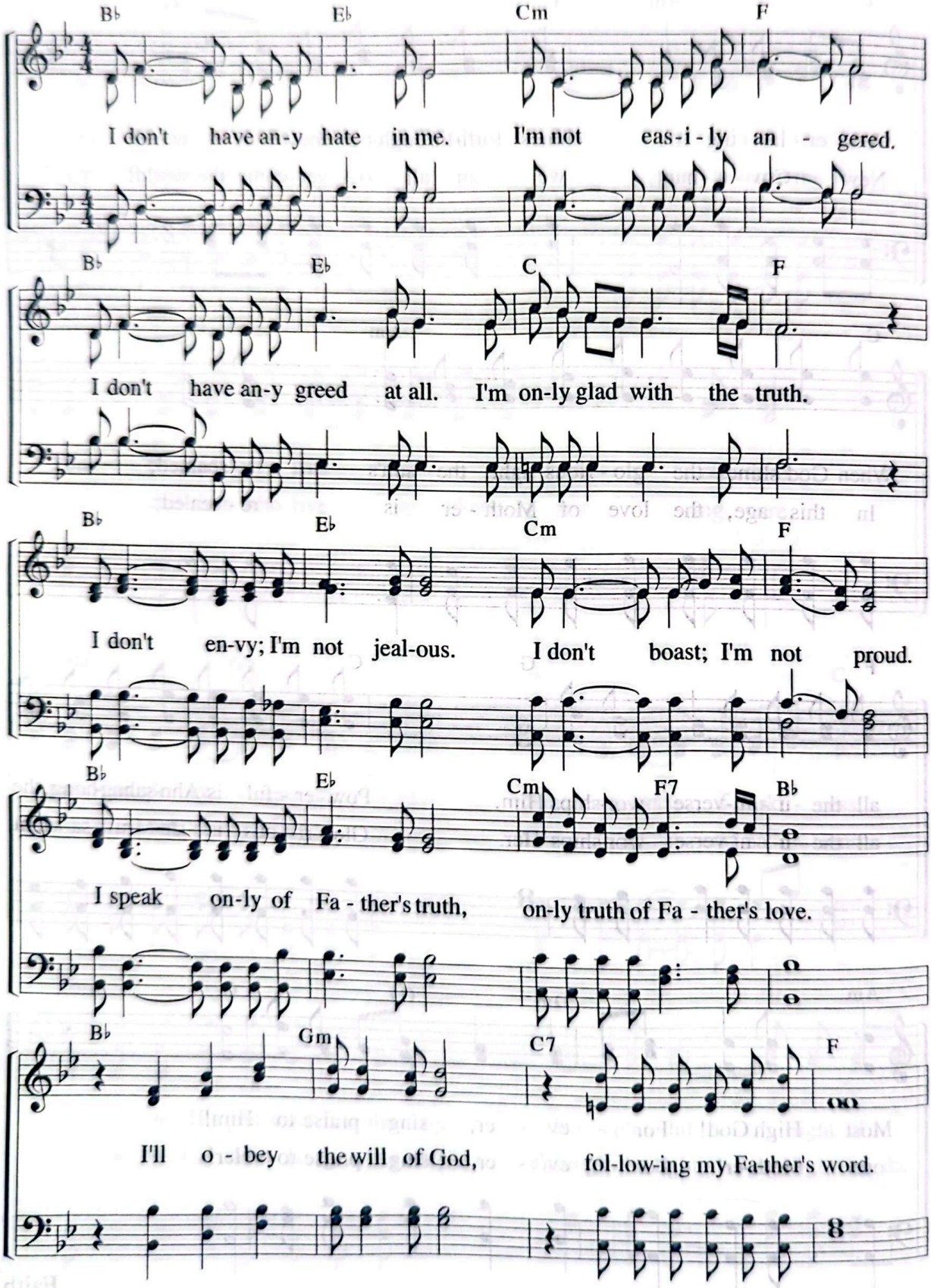

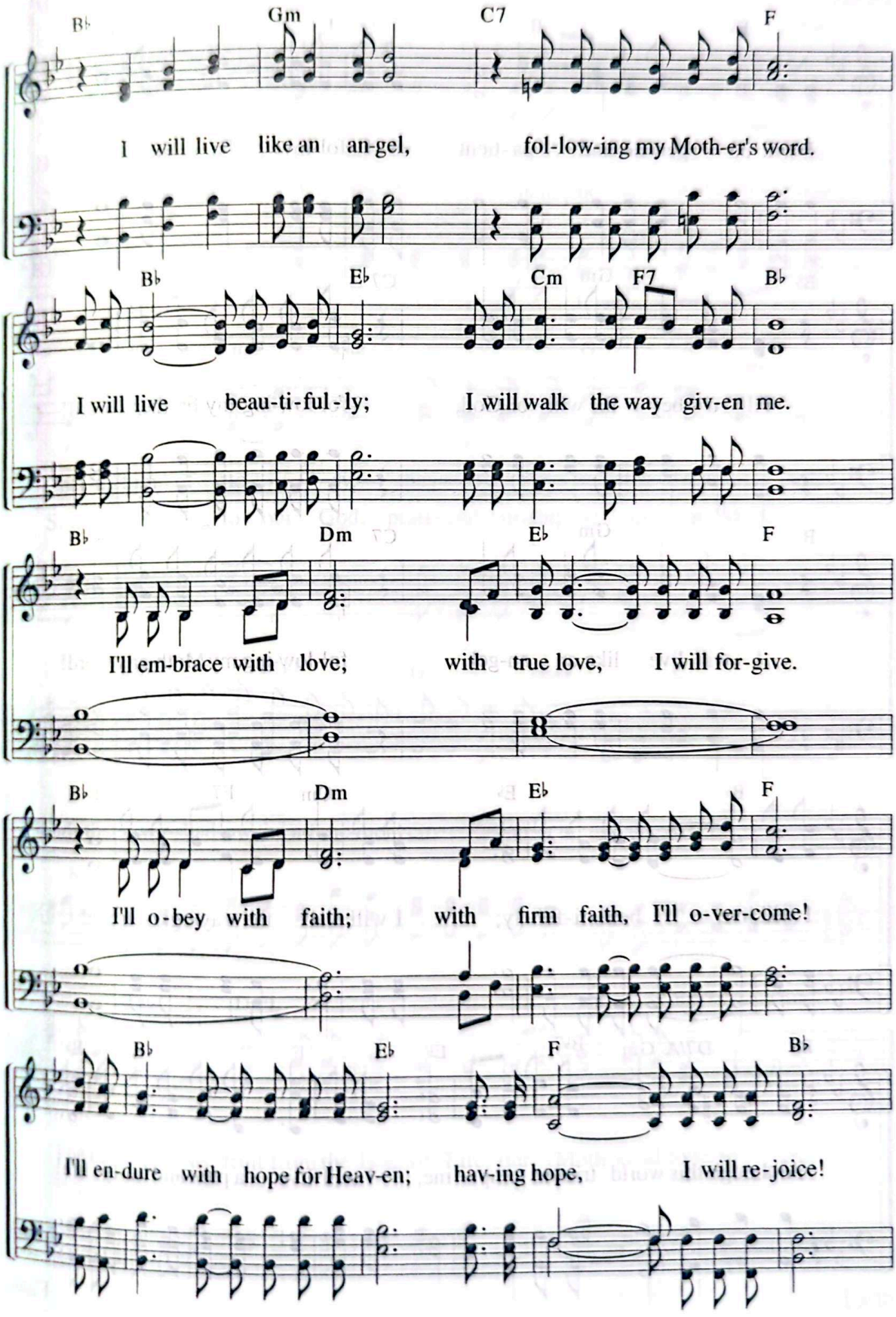
B♭ Gm C7 F
I will live like an an-gel, fol-low-ing my Moth-er's word.
B♭ E♭ Cm F7 B♭
I will live beau-ti-ful-ly; I will walk the way giv-en me.
B♭ Dm E♭ F
I'll em-brace with love; with true love, I will for-give.
B♭ Dm E♭ F
I'll o-bey with faith; with firm faith, I'll o-ver-come!
B♭ E♭ F B♭
I'll en-dure with hope for Heav-en; hav-ing hope, I will re-joice!

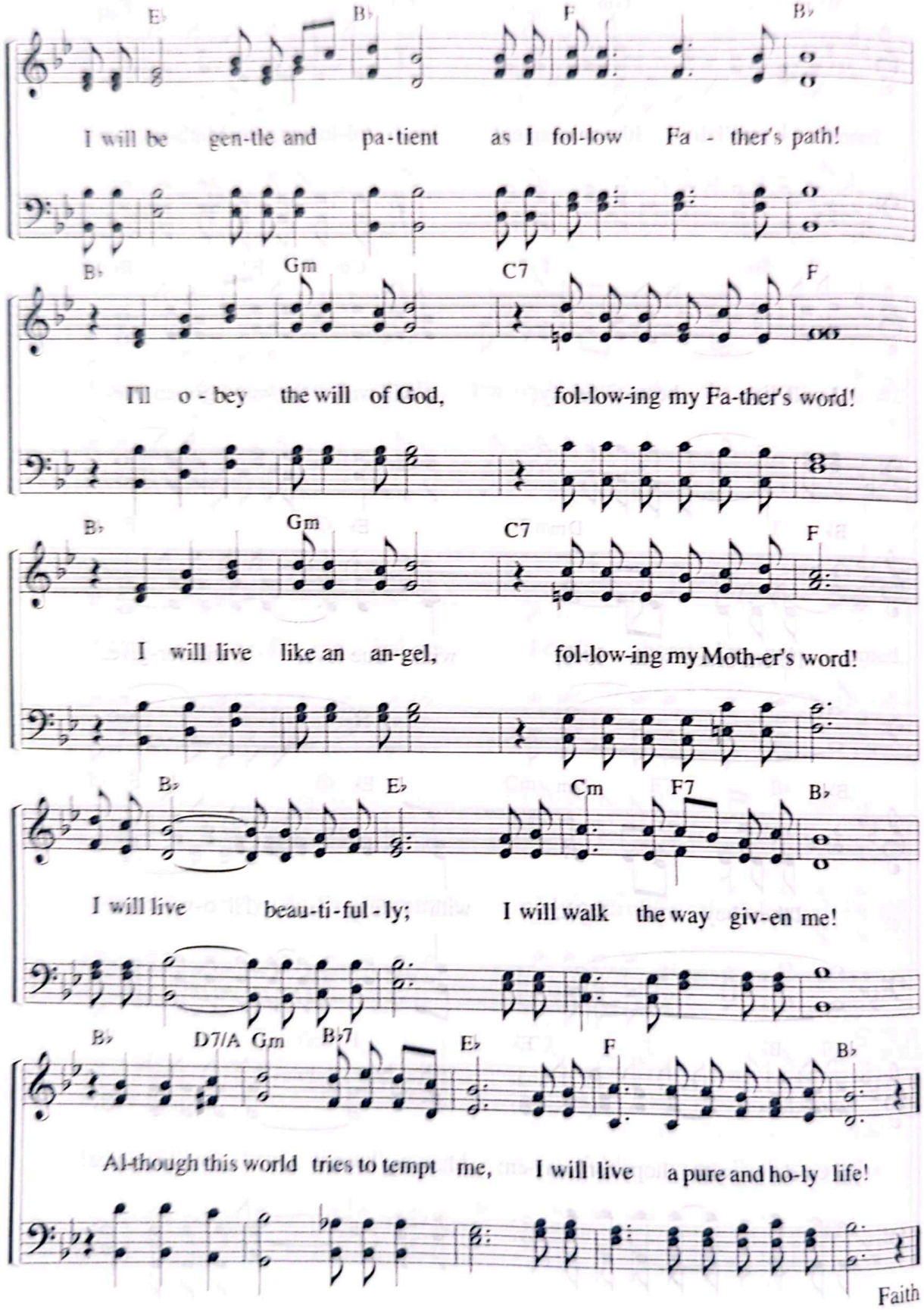
E♭ B♭ F B♭
I will be gen-tle and pa-tient as I fol-low Fa - ther's path!
B♭ Gm C7 F
I'll o - bey the will of God, fol-low-ing my Fa-ther's word!
B♭ Gm C7 F
I will live like an an-gel, fol-low-ing my Moth-er's word!
B♭ E♭ Cm F7 B♭
I will live beau-ti-ful-ly; I will walk the way giv-en me!
B♭ D7/A Gm B♭7 E♭ F B♭
Al-though this world tries to tempt me, I will live a pure and ho-ly life!

He Who Fears God Elohim

"So great is his love for those who fear him."
(Ps 103:11)

Lyrics by Joo So-young
Music by Kim Bong-ju
1 18 2000

Moderato ♩ = 88

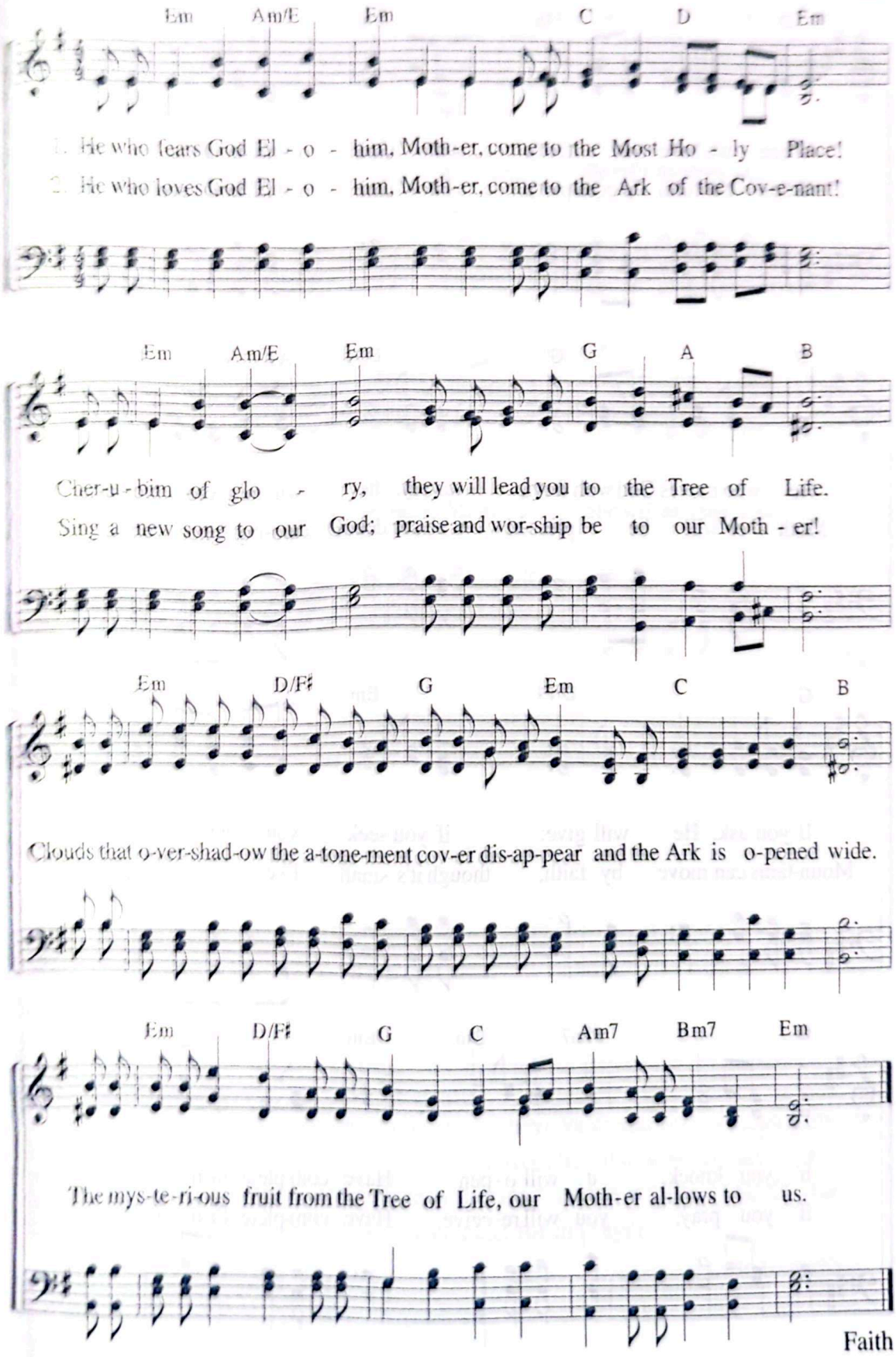

135 When We Have True Faith

"If you believe, you will receive whatever you ask."
(Mt 21:22)

Lyrics by Kim Jeong-il
Music by Kim Jeong-il
1. 20. 2003

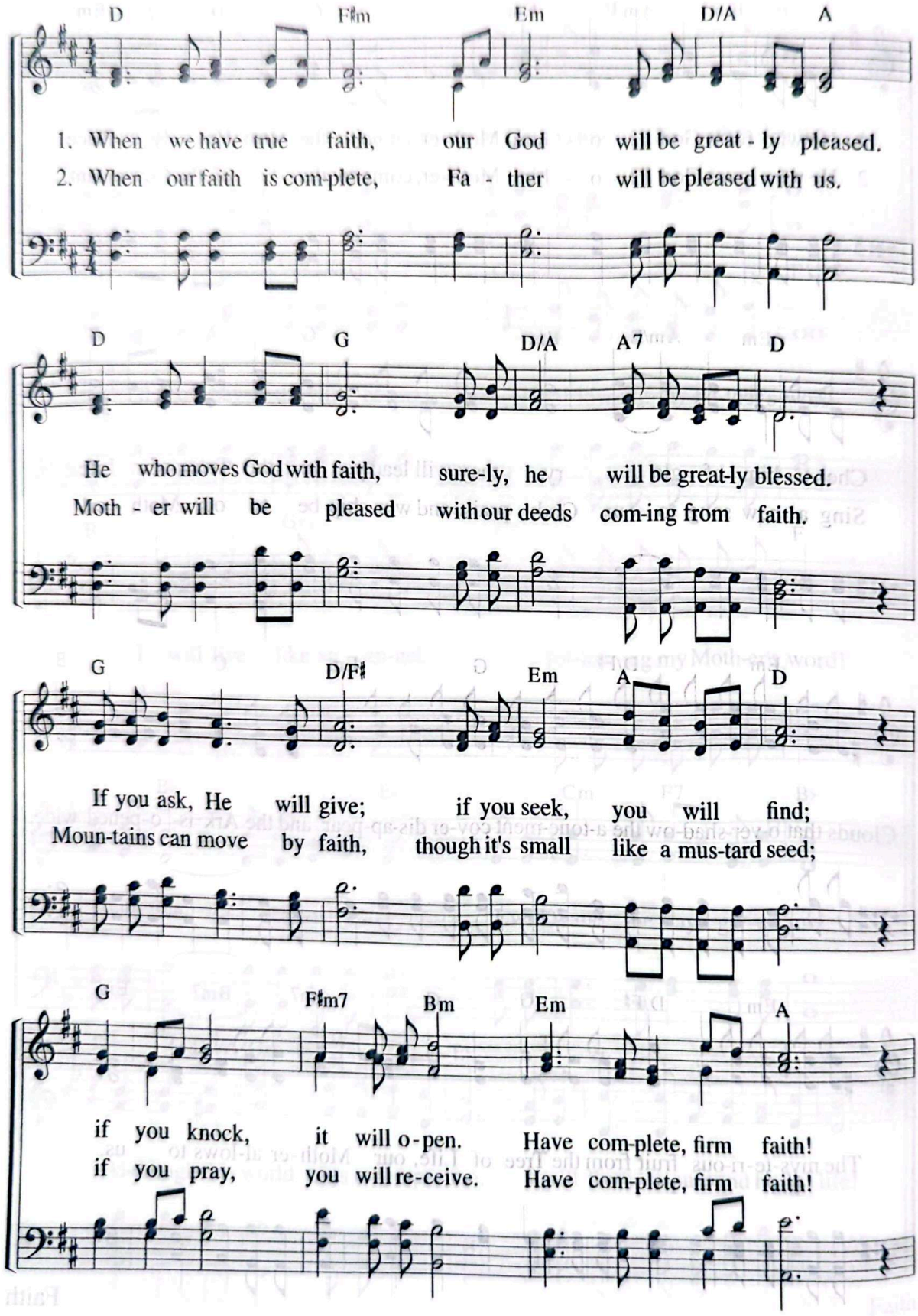

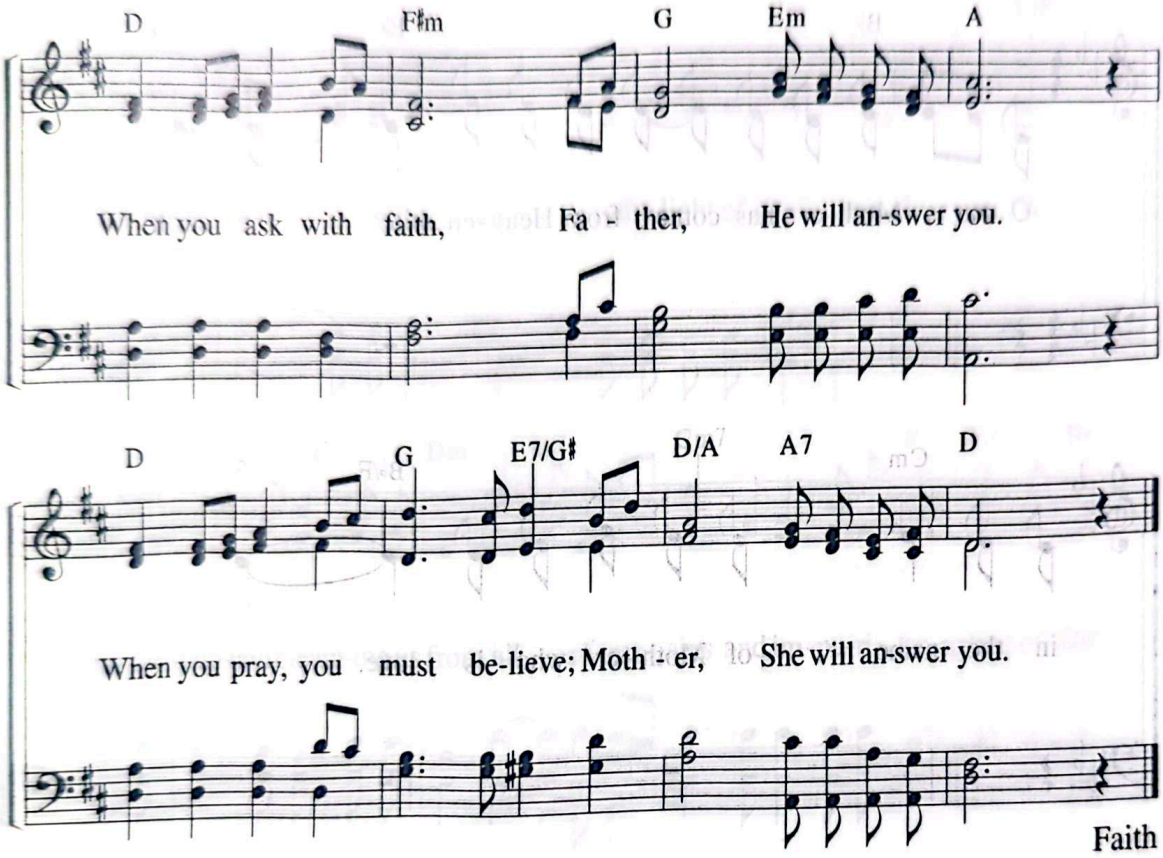

"Jesus replied, 'I tell you the truth, if you have faith and do not doubt, not only can you do what was done to the fig tree, but also you can say to this mountain, "Go, throw yourself into the sea," and it will be done. If you believe, you will receive whatever you ask for in prayer.' "

Mt 21:21–22

136 Mother, Let Us Be Your Stars

"Its brilliance was like that of a very precious jewel, like a jasper, clear as crystal."
(Rev 21:11)

Lyrics by Joo So-young
Music by Gu Se-eun
10. 12. 2011

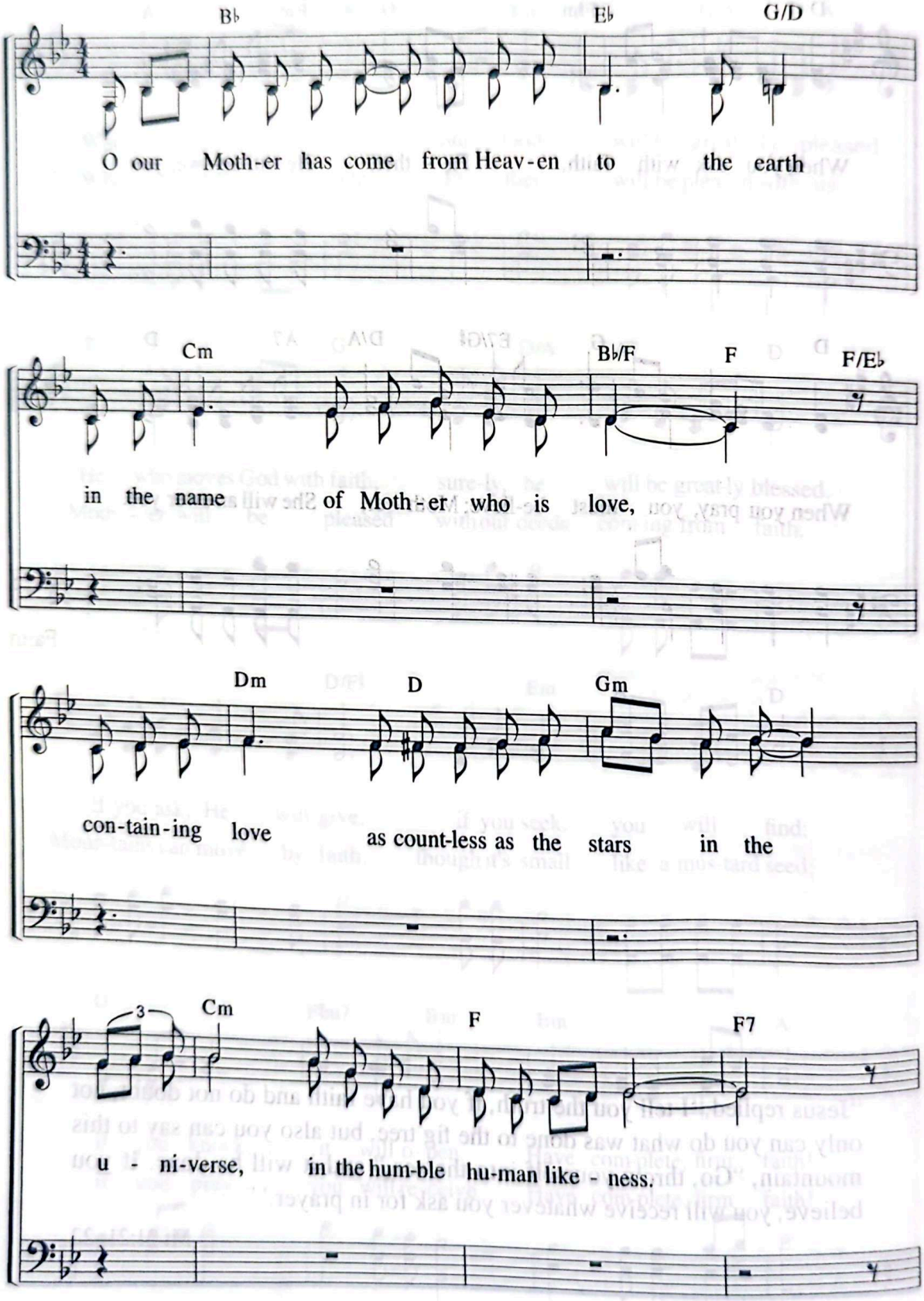

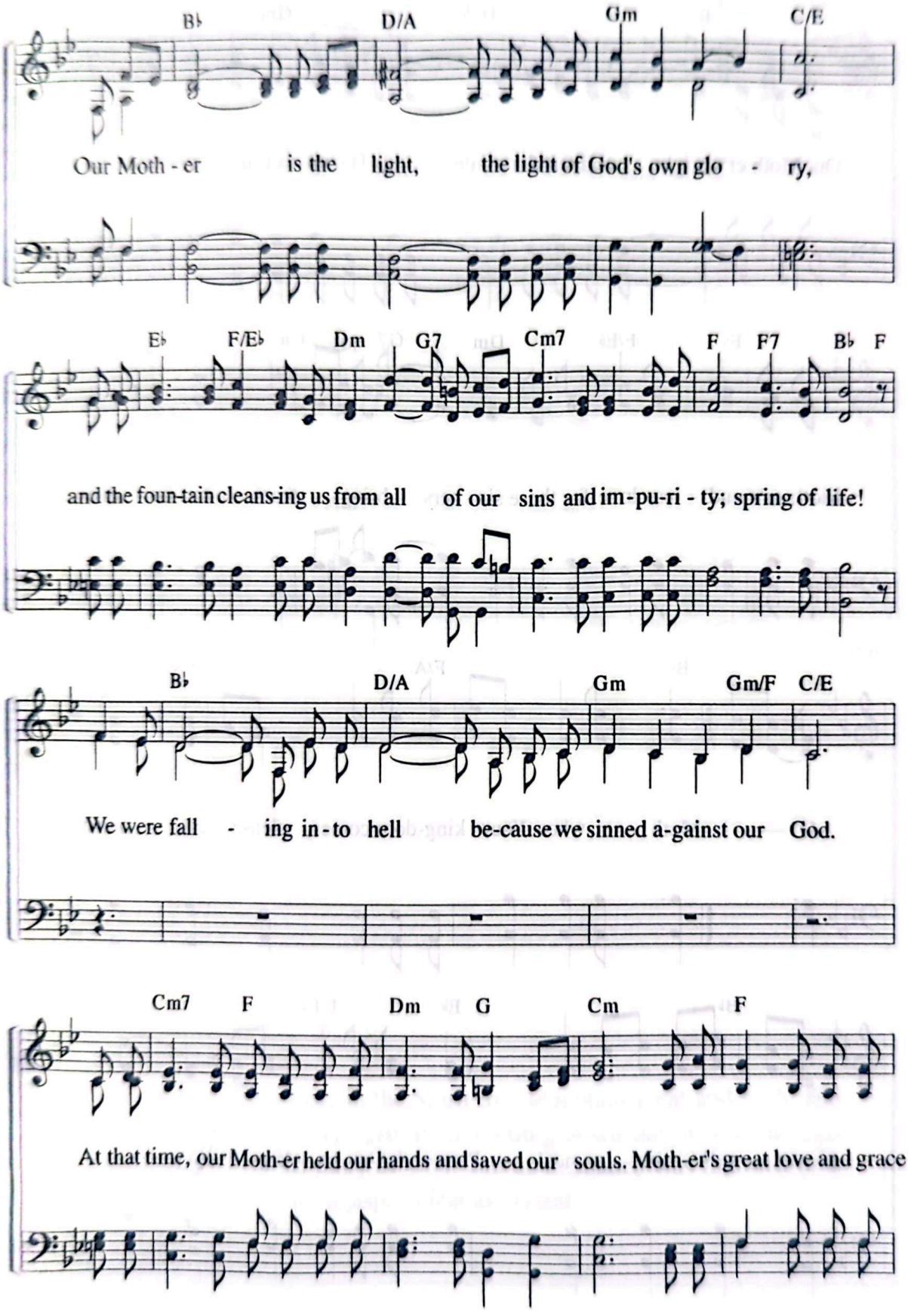
B♭ D/A Gm C/E
Our Moth - er is the light, the light of God's own glo - ry,
E♭ F/E♭ Dm G7 Cm7 F F7 B♭ F
and the foun-tain cleans-ing us from all of our sins and im-pu-ri - ty; spring of life!
B♭ D/A Gm Gm/F C/E
We were fall - ing in - to hell be-cause we sinned a-gainst our God.
Cm7 F Dm G Cm F
At that time, our Moth-er held our hands and saved our souls. Moth-er's great love and grace!

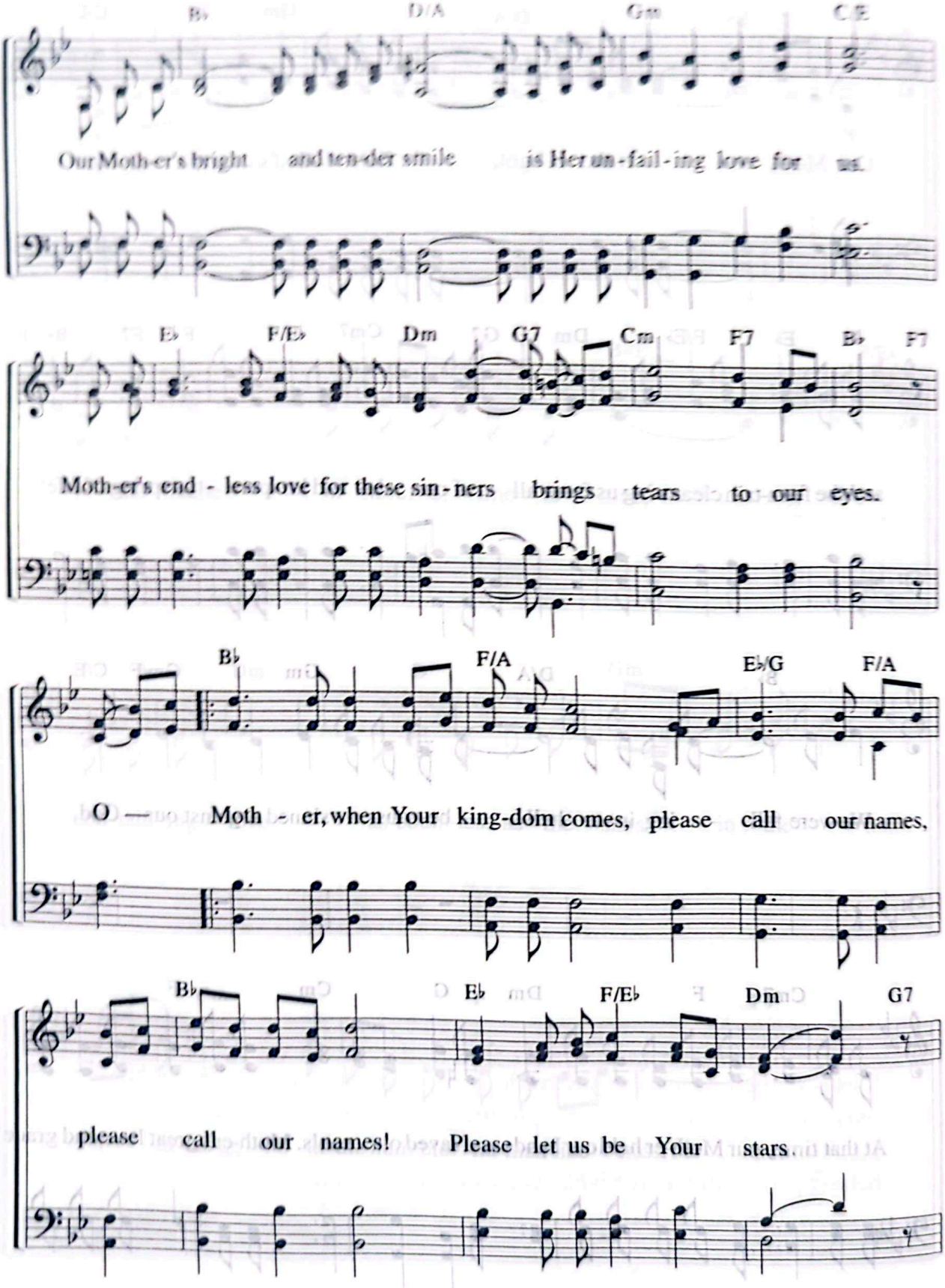
B♭ D/A Gm C/E
Our Moth-er's bright and ten-der smile is Her un-fail-ing love for us.
E♭ F/E♭ Dm G7 Cm F7 B♭ F7
Moth-er's end - less love for these sin-ners brings tears to our eyes.
B♭ F/A E♭/G F/A
O — Moth - er, when Your king-dom comes, please call our names,
B♭ E♭ F/E♭ Dm G7
please call our names! Please let us be Your stars.

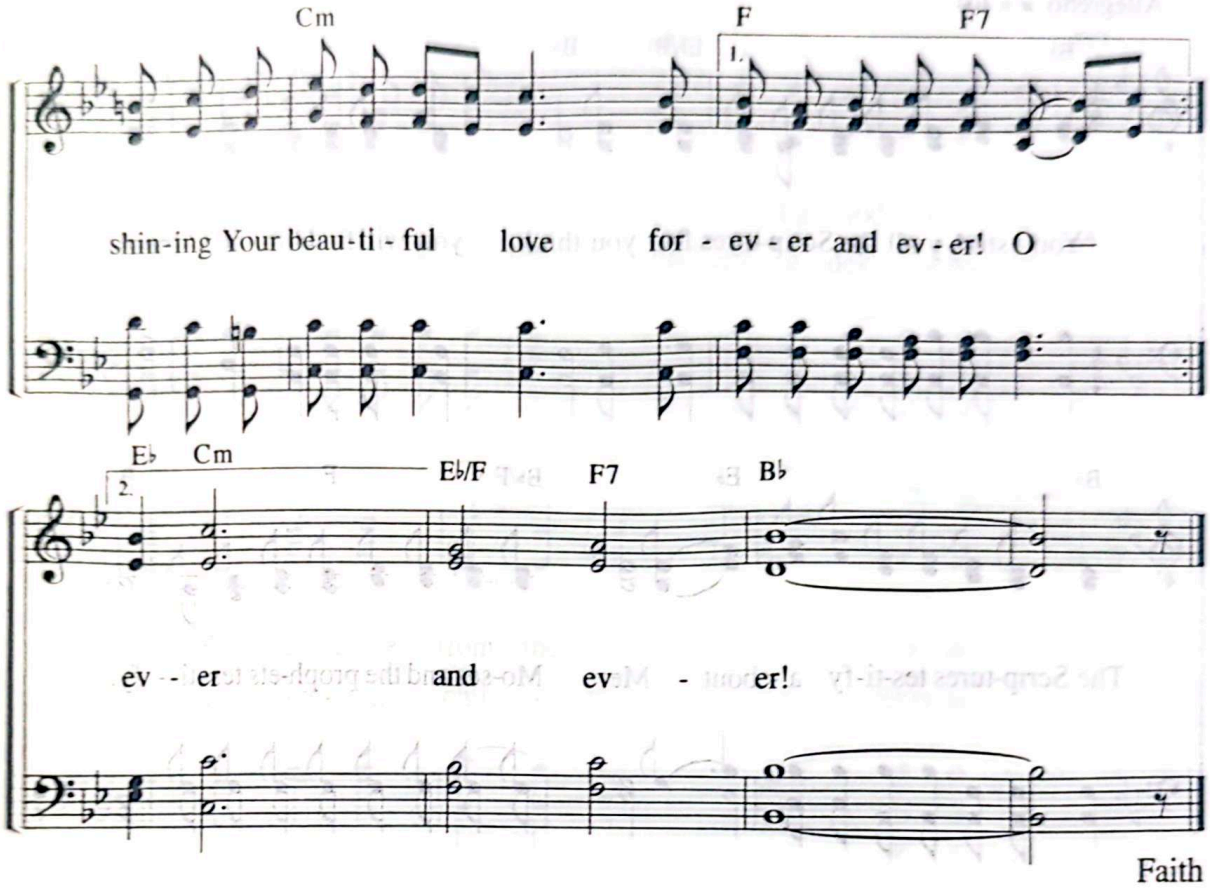

"And he carried me away in the Spirit to a mountain great and high, and showed me the Holy City, Jerusalem, coming down out of heaven from God. It shone with the glory of God, and its brilliance was like that of a very precious jewel, like a jasper, clear as crystal."

Rev 21:10–11

137 Moses and the Prophets Testify

"And beginning with Moses and all the Prophets . . ."
(Lk 24:27)

Lyrics by Kim Do-hun
Music by Kim Su
2. 23. 1995

Allegretto ♩ = 104

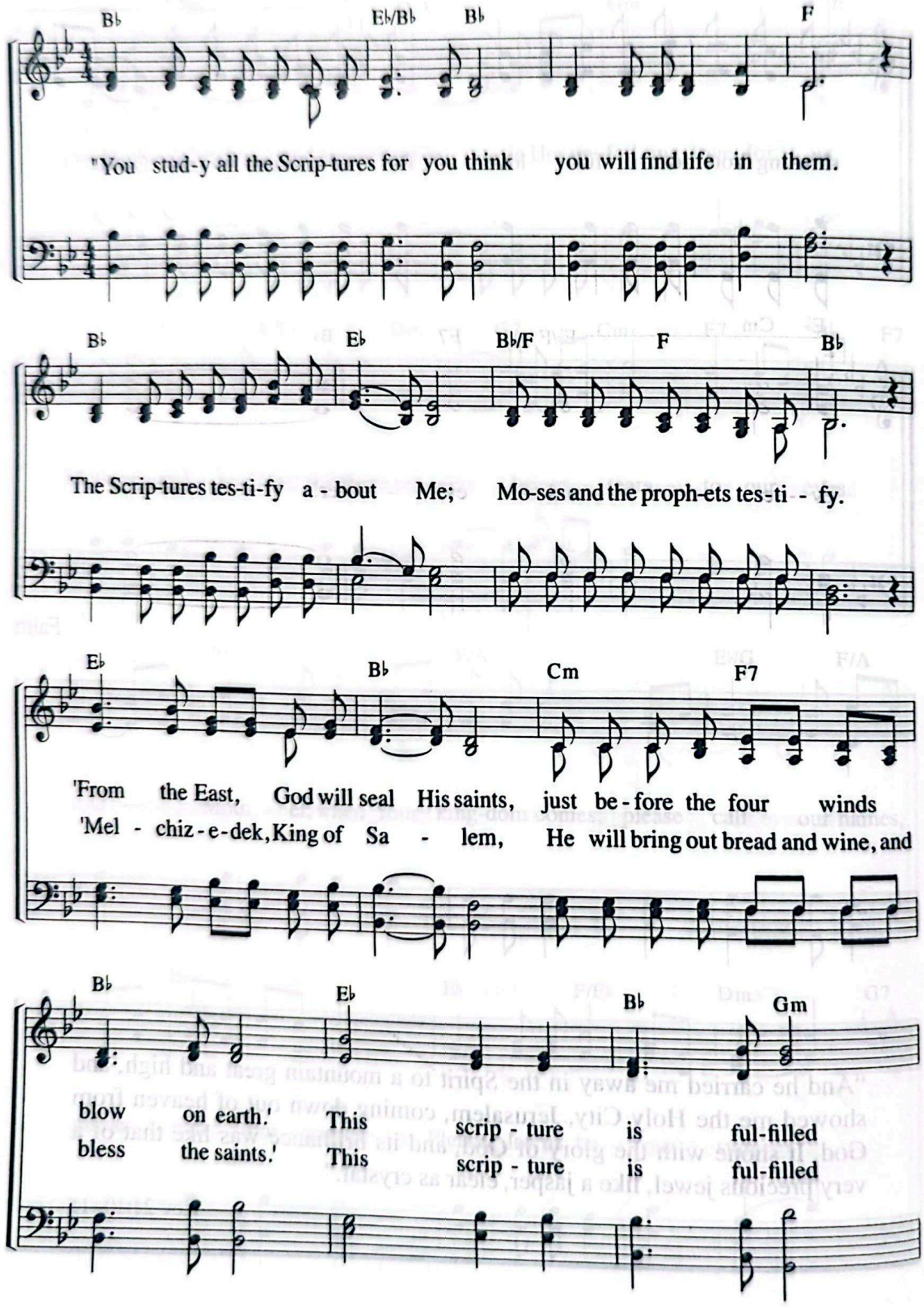

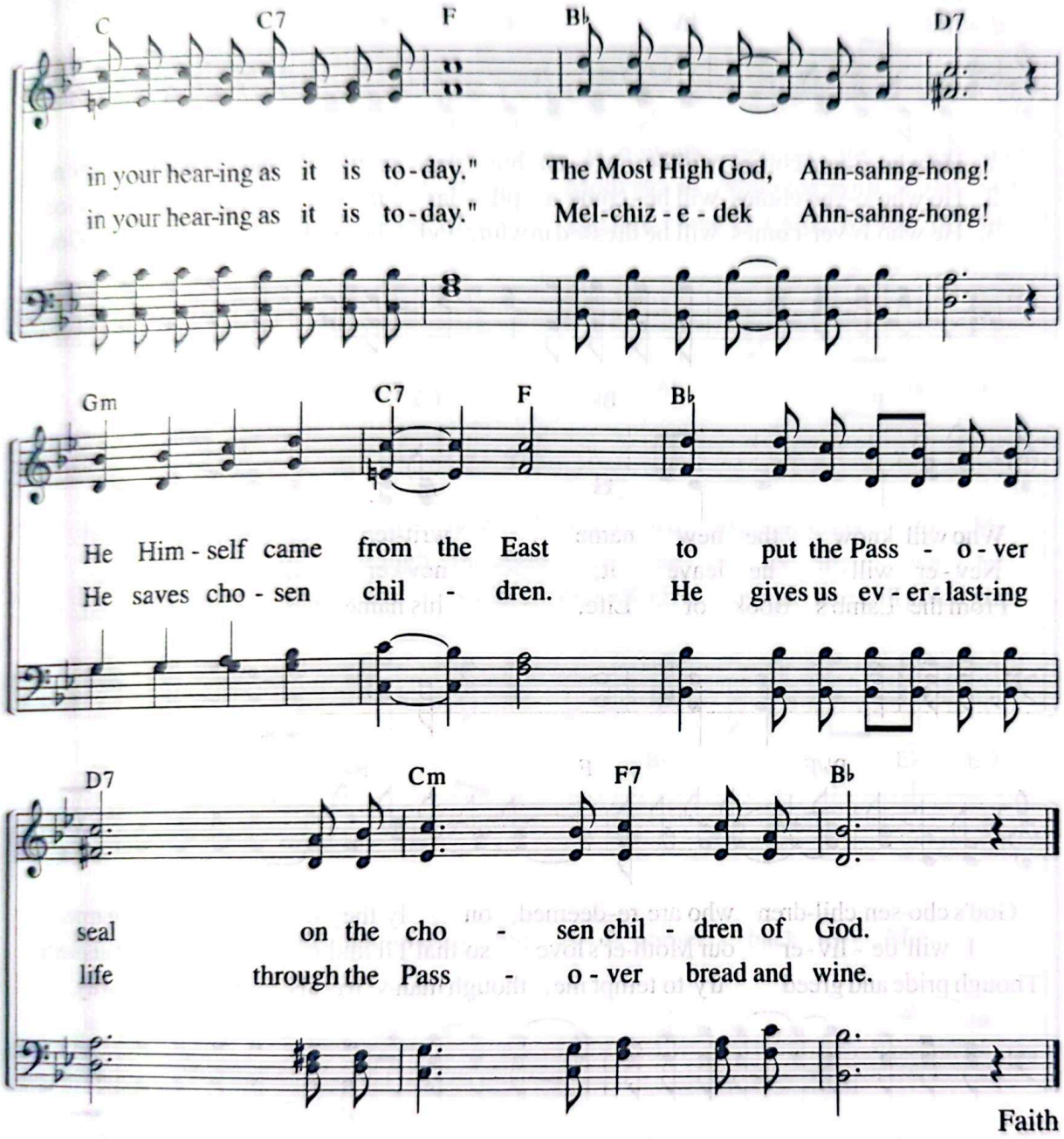
C
C7
F
B♭
D7
in your hear-ing as it is to-day." The Most High God, Ahn-sahng-hong!
in your hear-ing as it is to-day." Mel-chiz-e-dek Ahn-sahng-hong!
Gm
C7
F
B♭
He Him-self came from the East to put the Pass-o-ver
He saves cho-sen chil-dren. He gives us ev-er-last-ing
D7
Cm
F7
B♭
seal on the cho-sen chil-dren of God.
life through the Pass-o-ver bread and wine.

Faith

138 He Who Overcomes

"To him who overcomes, I will give some of the hidden manna."
(Rev 2:17)

Lyrics by Jeong Jin-hee
Music by Jeong Jin-hee
11. 1. 1996

Moderato ♩ = 96

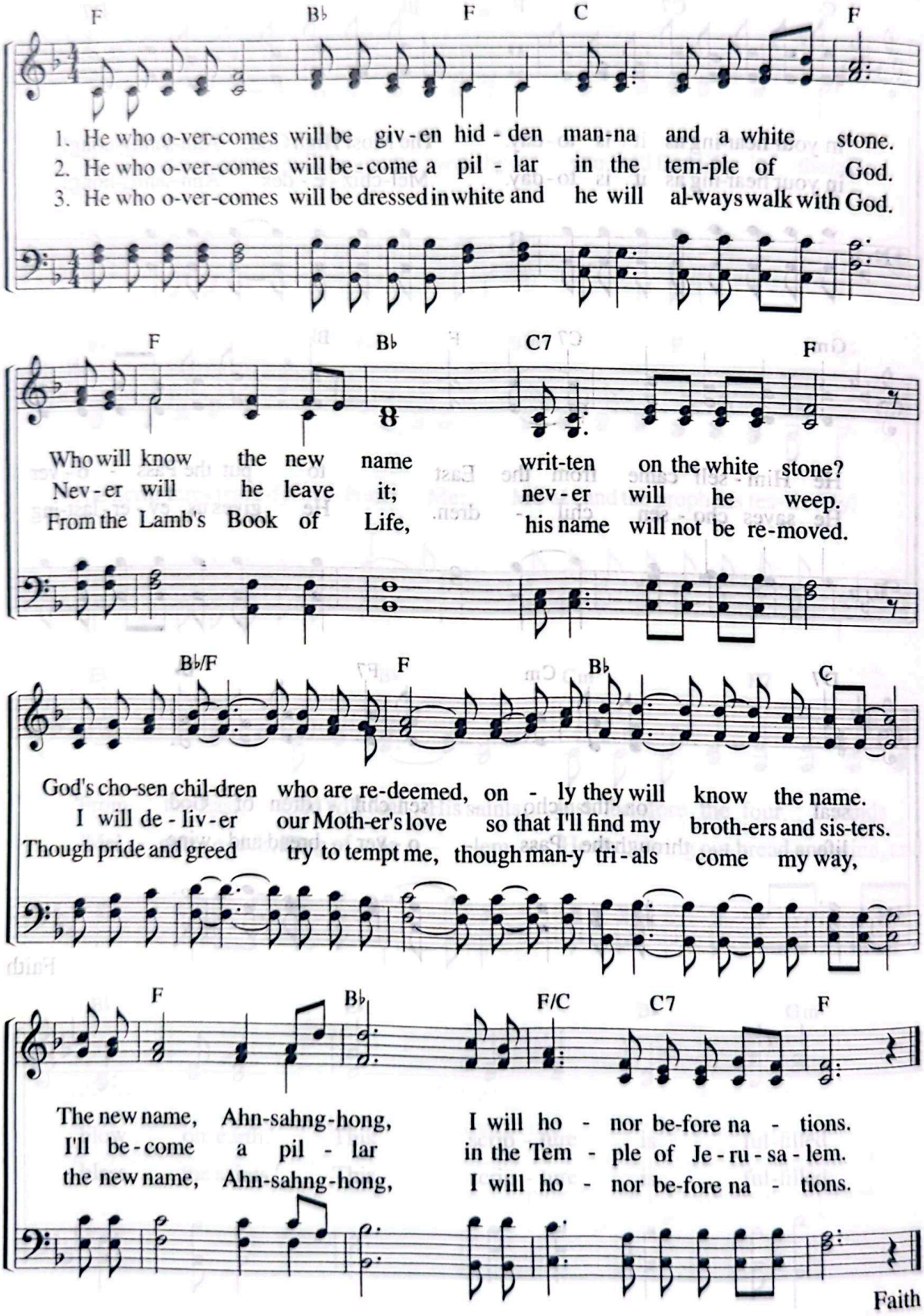

Our Mother's Kind and Tender Voice 139

"To him who is thirsty I will give to drink without cost from the spring of the water of life."
(Rev 21:6)

Lyrics by Seo Jang-seon
Music by Gu Se-eun
10. 14. 2002

Andantino ♩ = 80

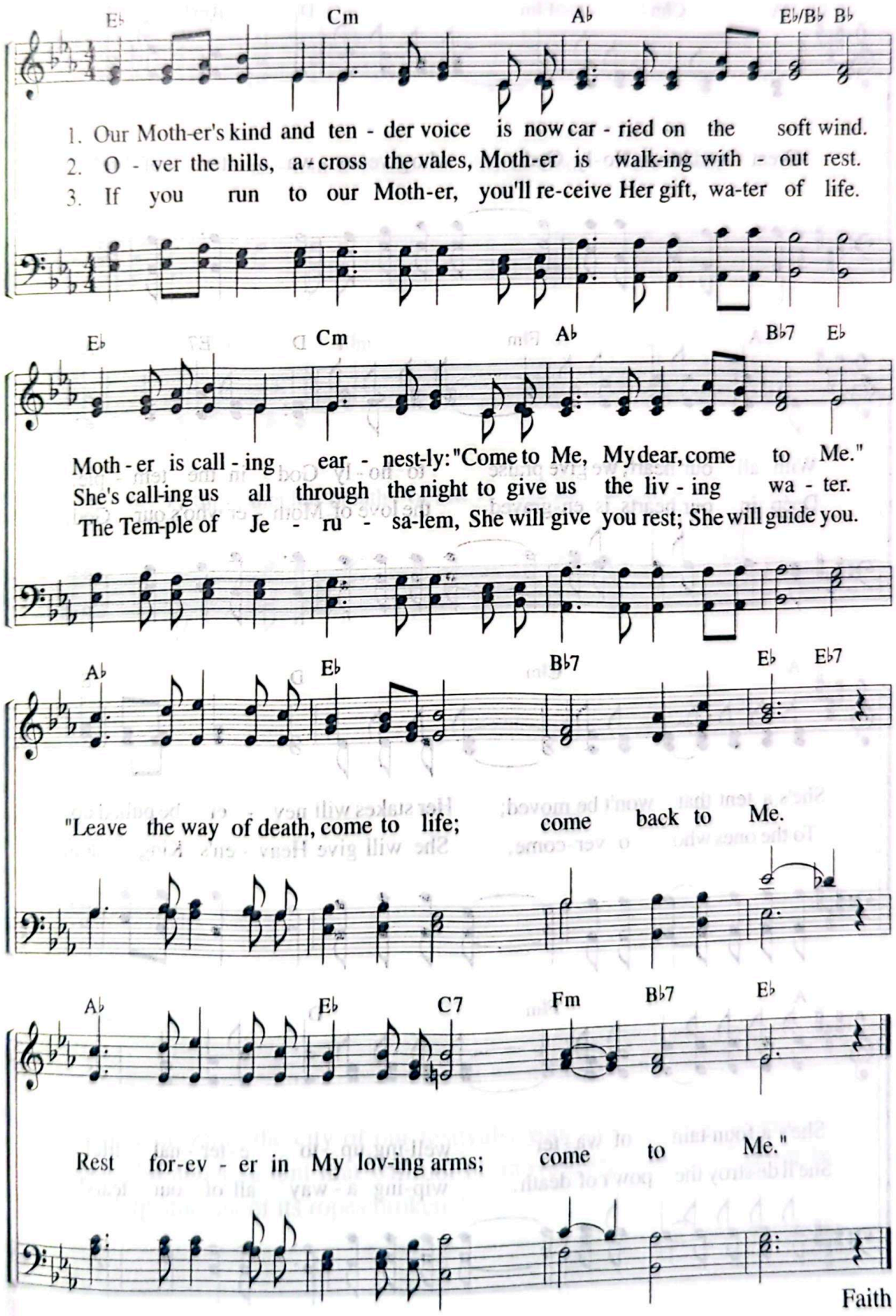

140 Great and Most Holy God

"Jerusalem, a peaceful abode, a tent that will not be moved . . ."
(Isa 33:20)

Lyrics by Lee Seon-gyeong
Music by Han Eun-ju
5. 16. 2014

Moderato ♩ = 100

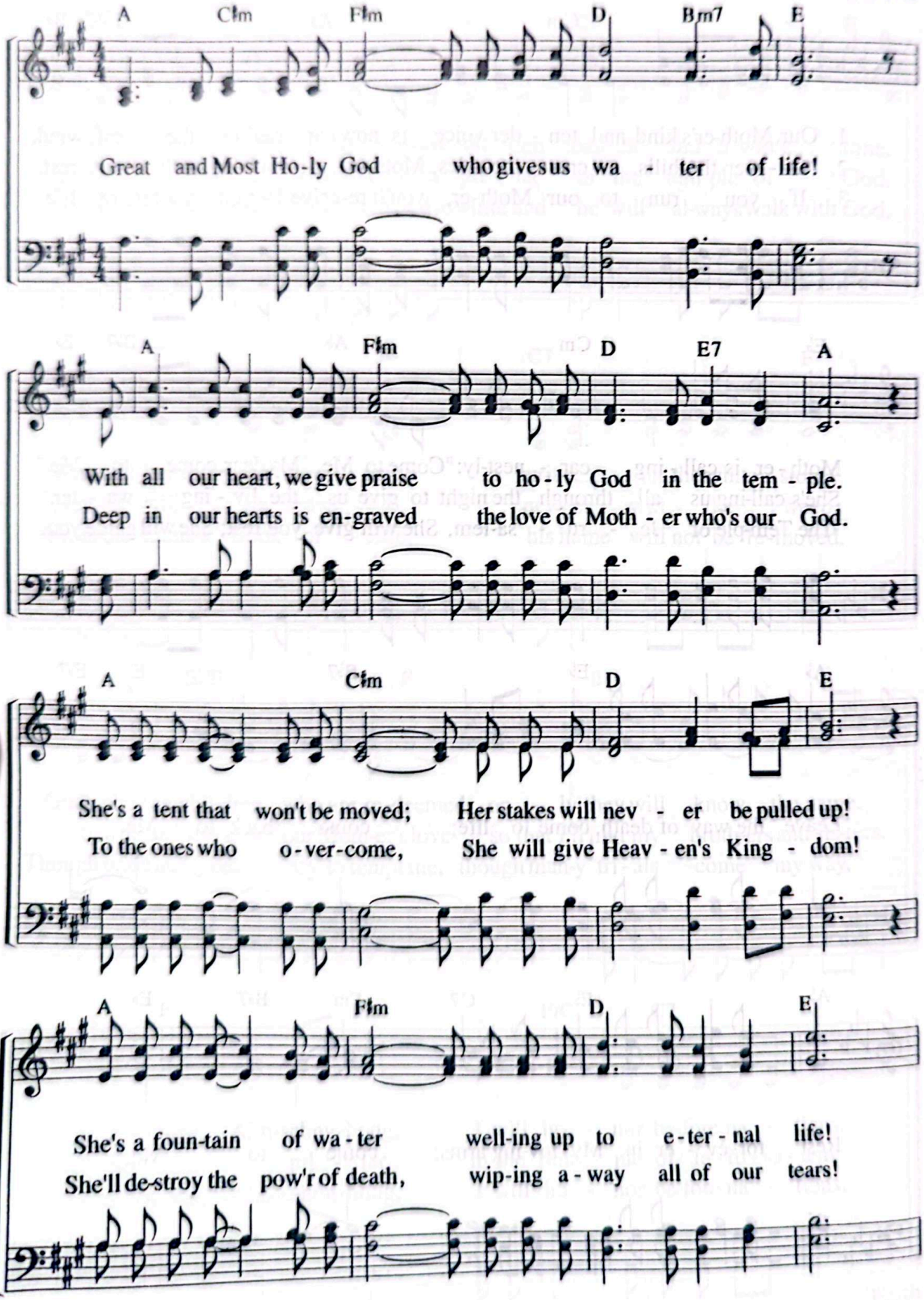

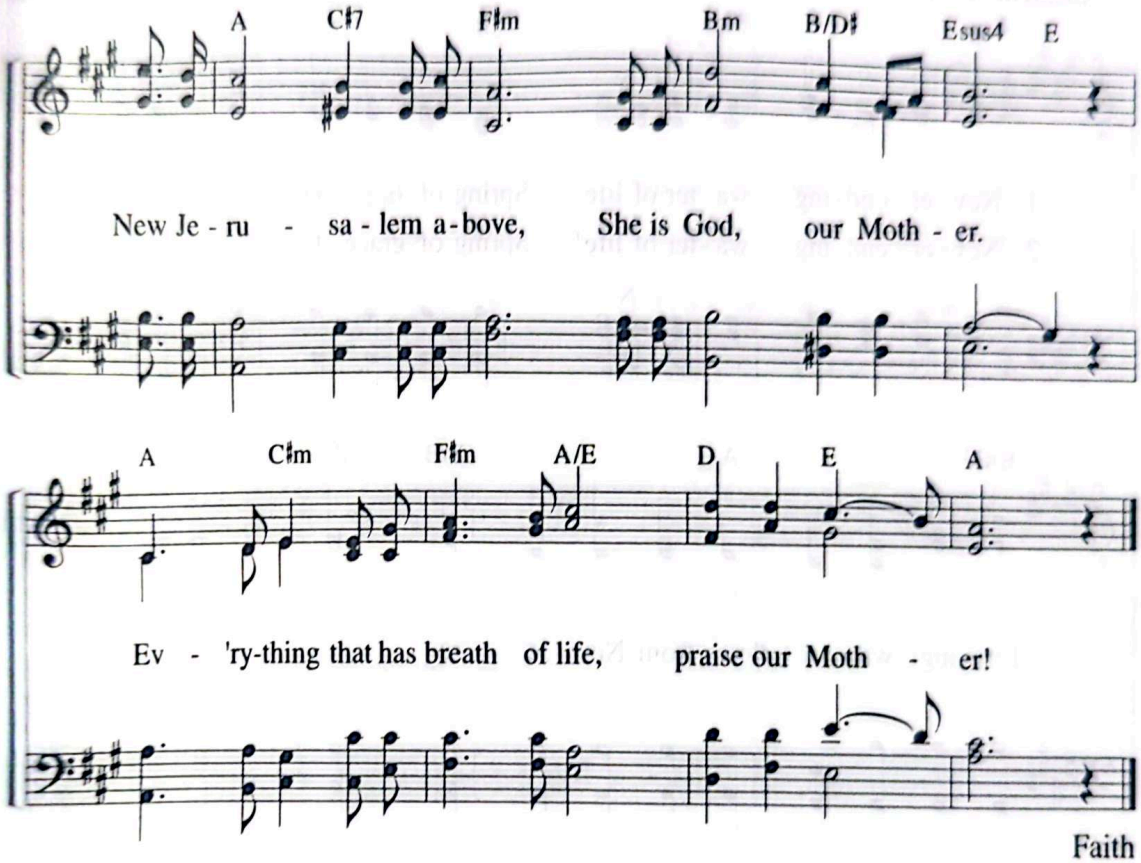

Faith

"Look upon Zion, the city of our festivals; your eyes will see Jerusalem, a peaceful abode, a tent that will not be moved; its stakes will never be pulled up, nor any of its ropes broken."

Isa 33:20

141 Never-Ending Water of Life

"On that day living water will flow out from Jerusalem."
(Zec 14:8)

Lyrics by Park Jin-seok
Music by Kang Won-jung
6. 21. 2004

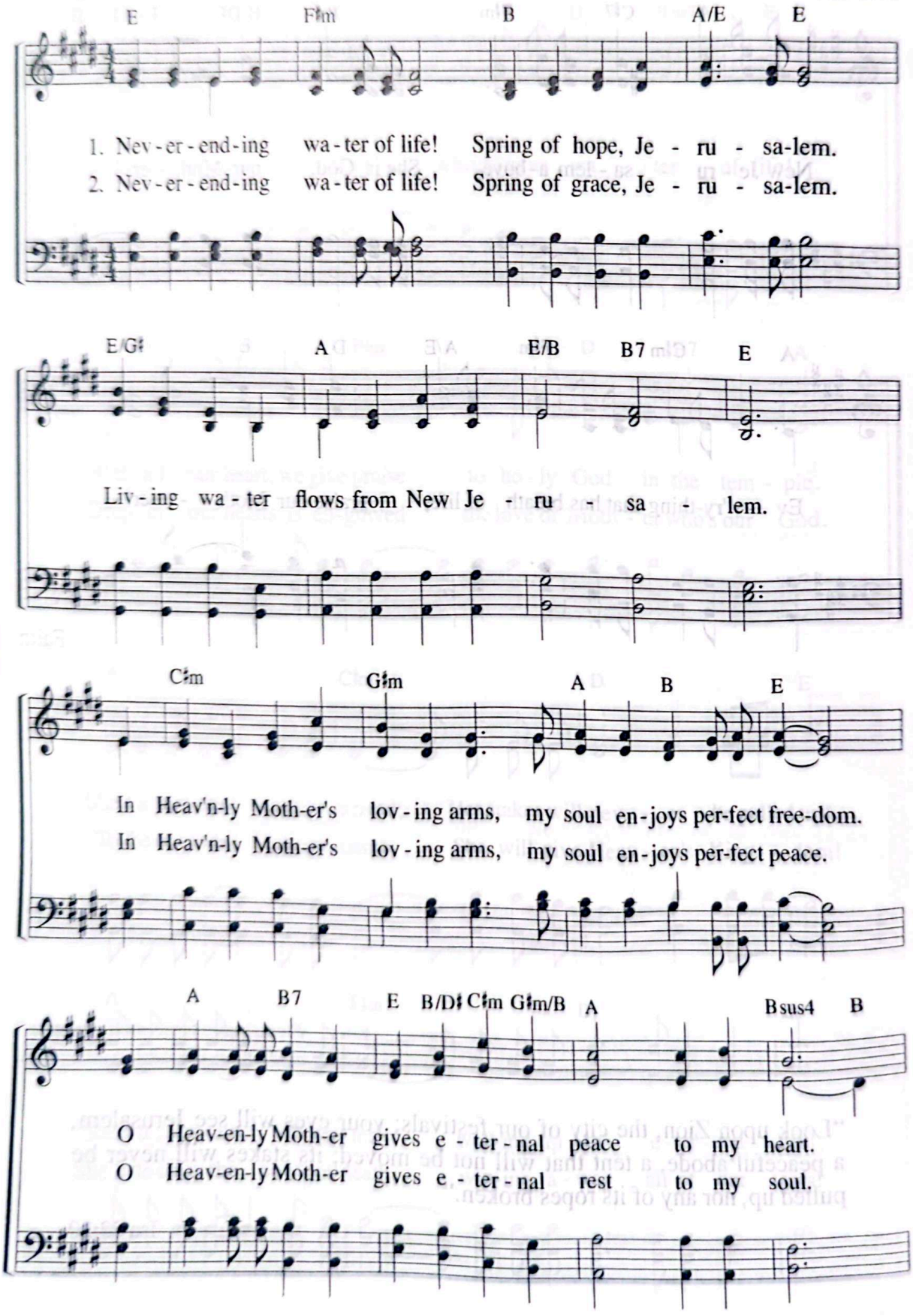

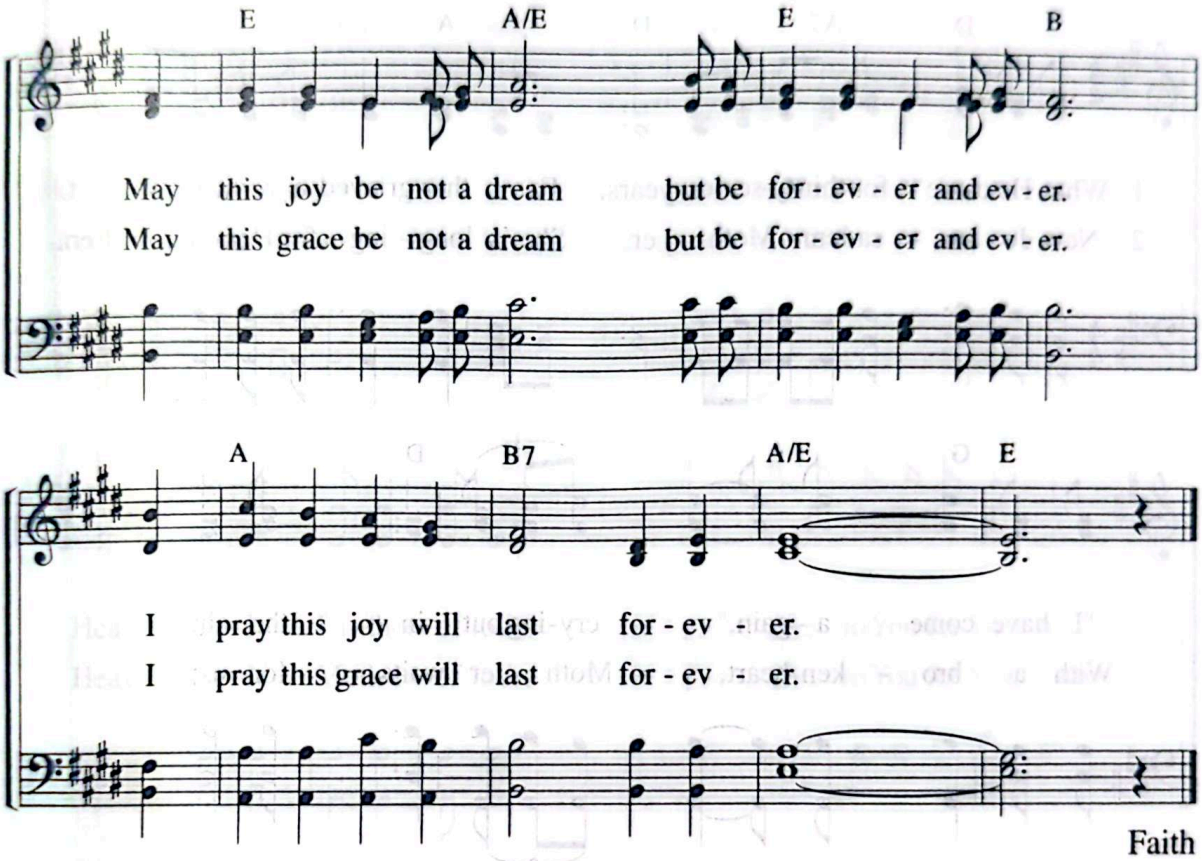

Faith

"On that day living water will flow out from Jerusalem, half to the eastern sea and half to the western sea, in summer and in winter."

Zec 14:8

142 When He Came for Thirty-Seven Years

"He will appear a second time."
(Heb 9:28)

Lyrics by Park Hyeon-jeong
Music by Park Hyeon-jeong
10. 2. 1995

Moderato ♩ = 88

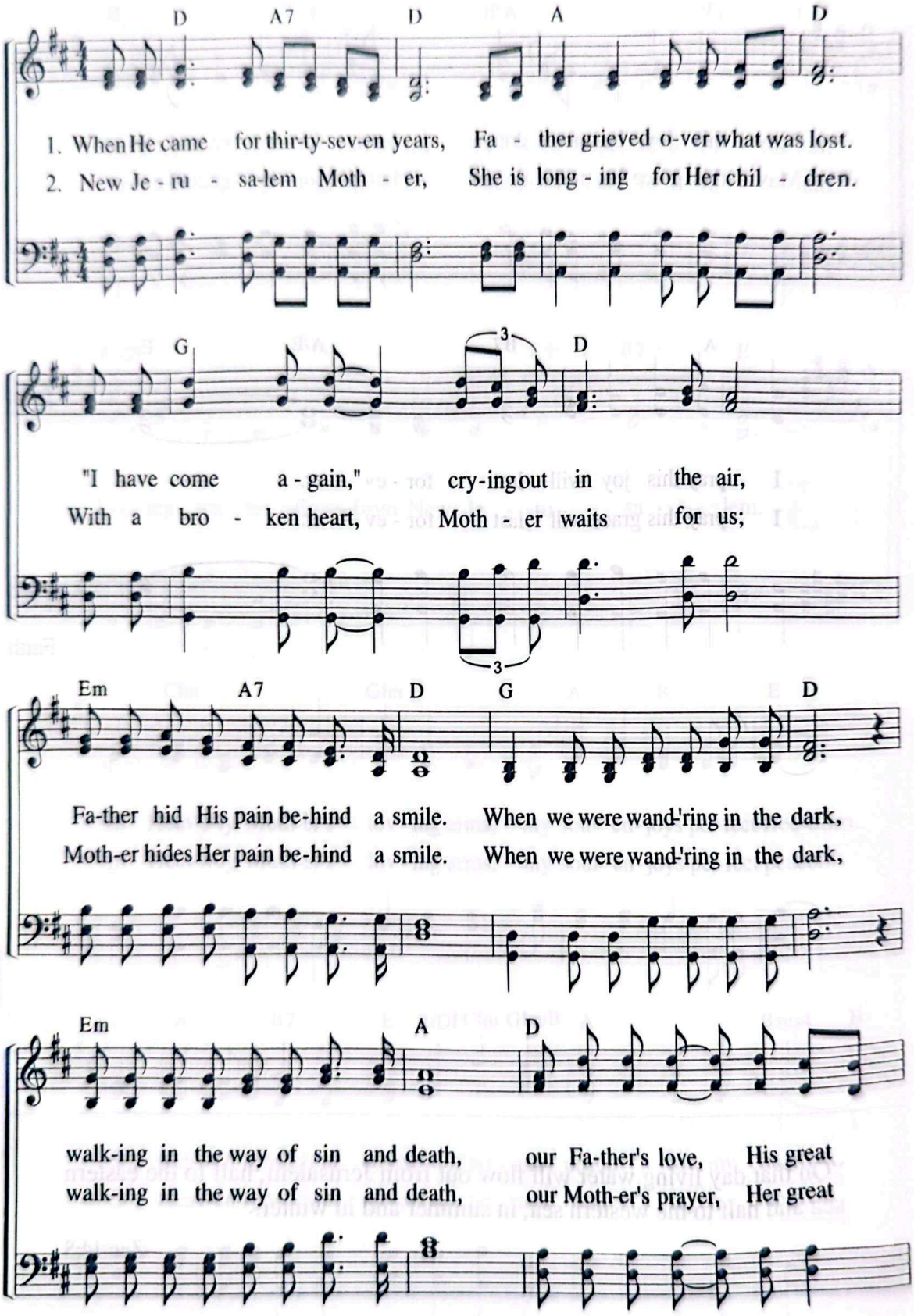

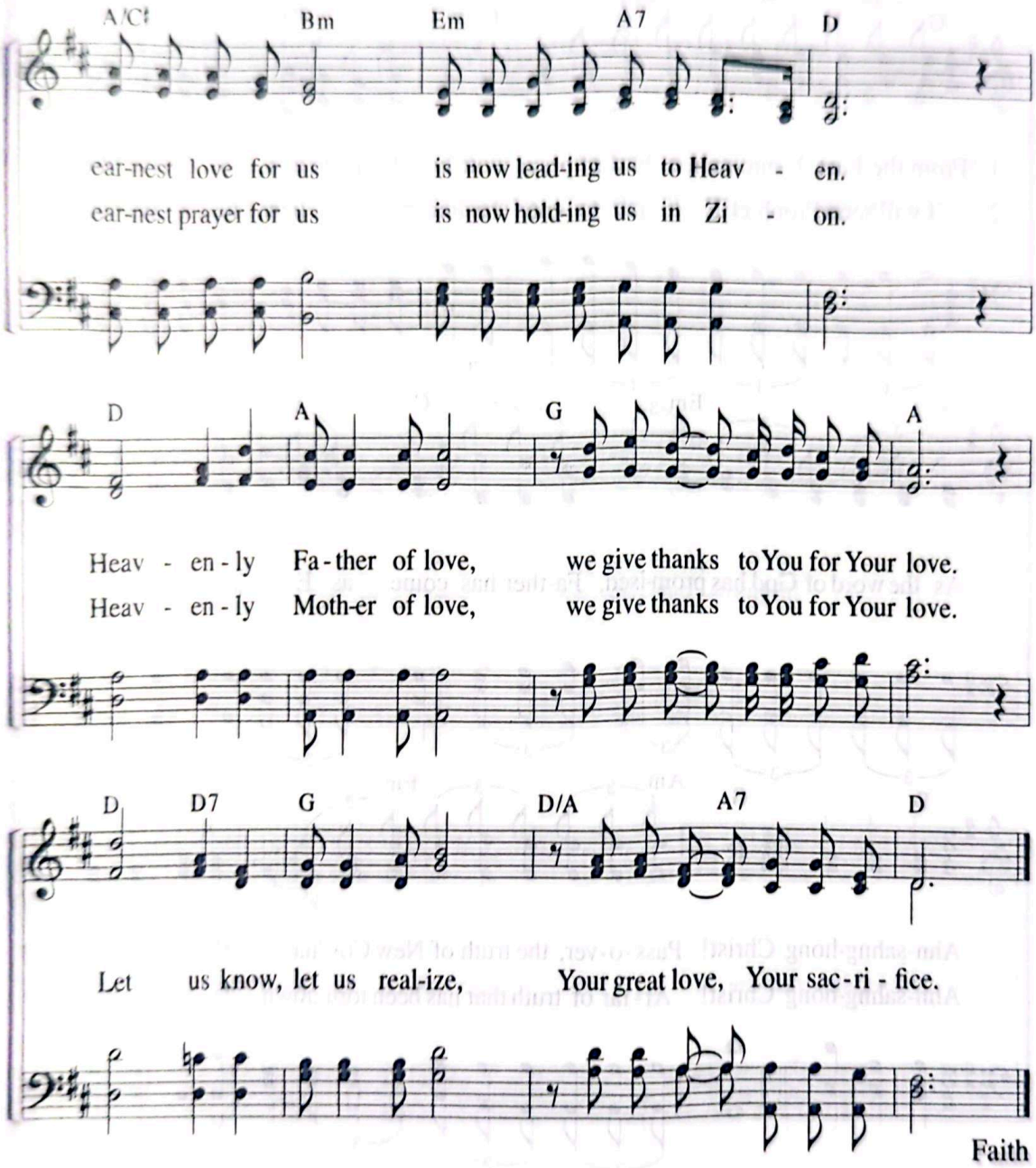
A/C♯ Bm Em A7 D
ear-nest love for us is now lead-ing us to Heav - en.
ear-nest prayer for us is now hold-ing us in Zi - on.
D A G A
Heav - en - ly Fa - ther of love, we give thanks to You for Your love.
Heav - en - ly Moth-er of love, we give thanks to You for Your love.
D D7 G D/A A7 D
Let us know, let us real-ize, Your great love, Your sac - ri - fice.

Faith

143 Elijah, Our God Ahnsahnghong

"I will send you the prophet Elijah."
(Mal 4:5)

Lyrics by Joo So-young
Music by Heo Hye-jeong
3. 14. 1993

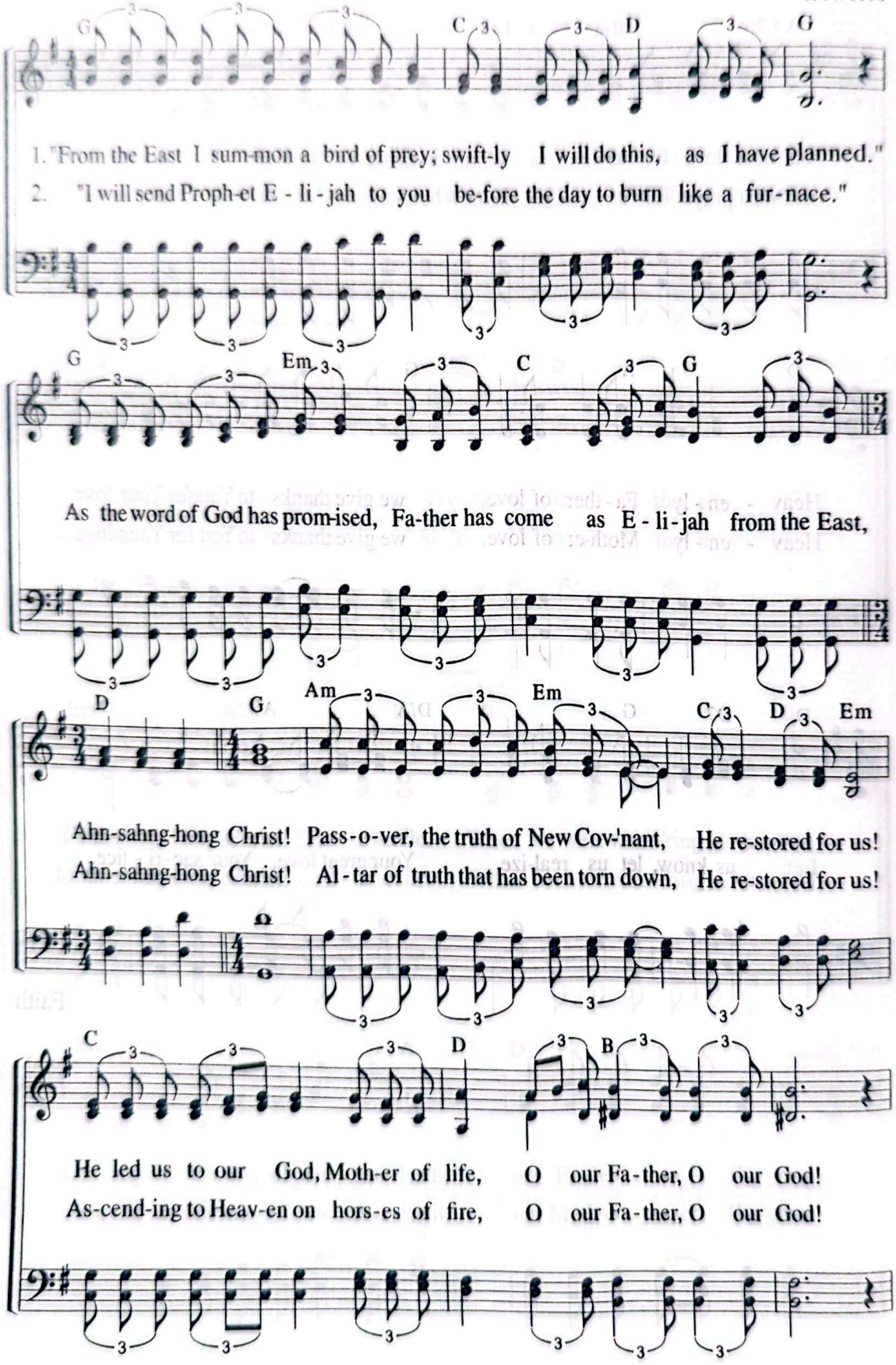

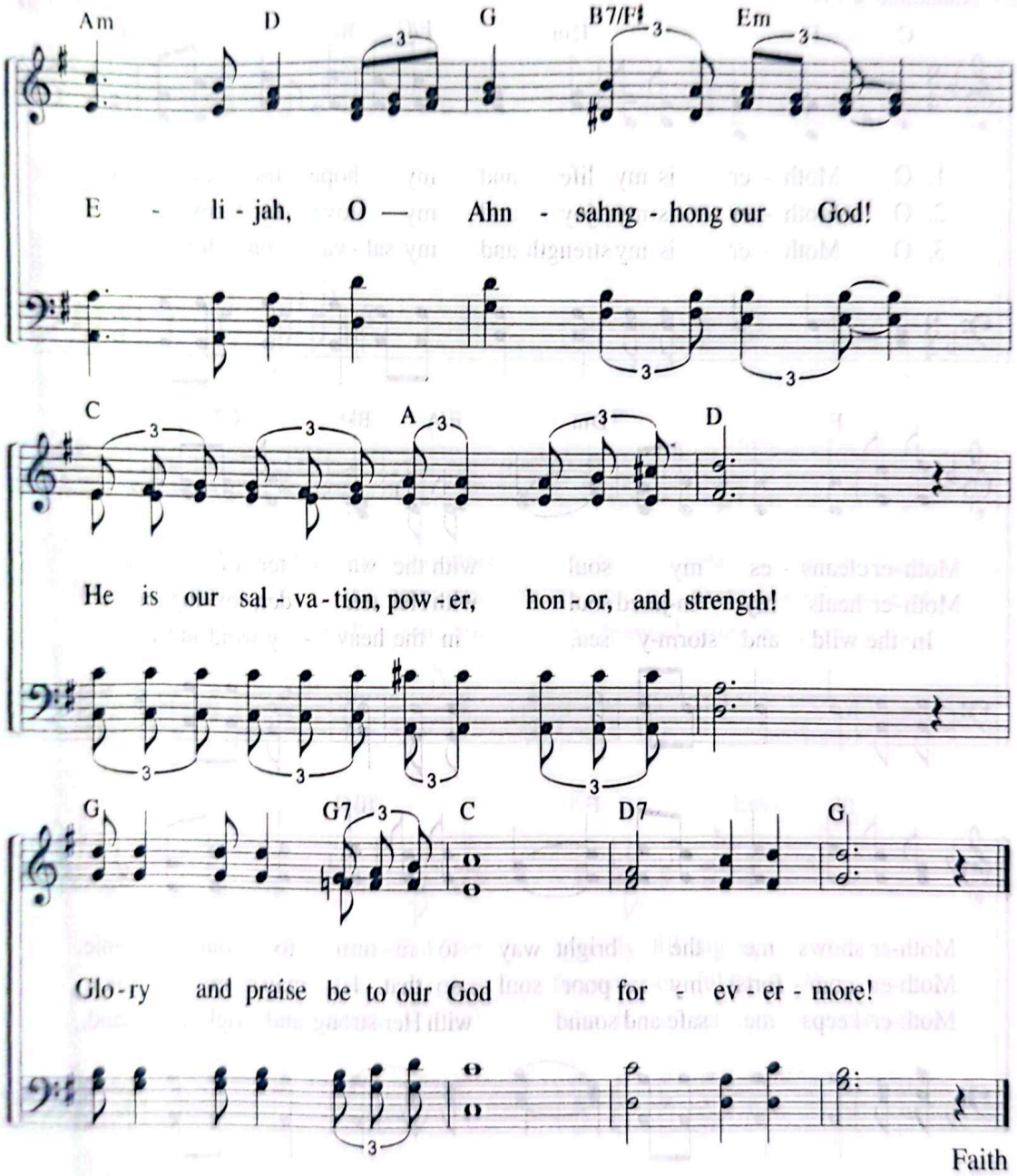
Am D G B7/F♯ Em
E - li - jah, O — Ahn - sahng - hong our God!
C A D
He is our sal - va - tion, pow - er, hon - or, and strength!
G G7 C D7 G
Glo - ry and praise be to our God for - ev - er - more!

144 O Mother Is My Life

"Rejoice with Jerusalem and be glad for her, all you who love her."
(Isa 66:10)

Lyrics by Lee Gyu-cheon
Music by Lee Gyu-cheon
4. 27. 2007

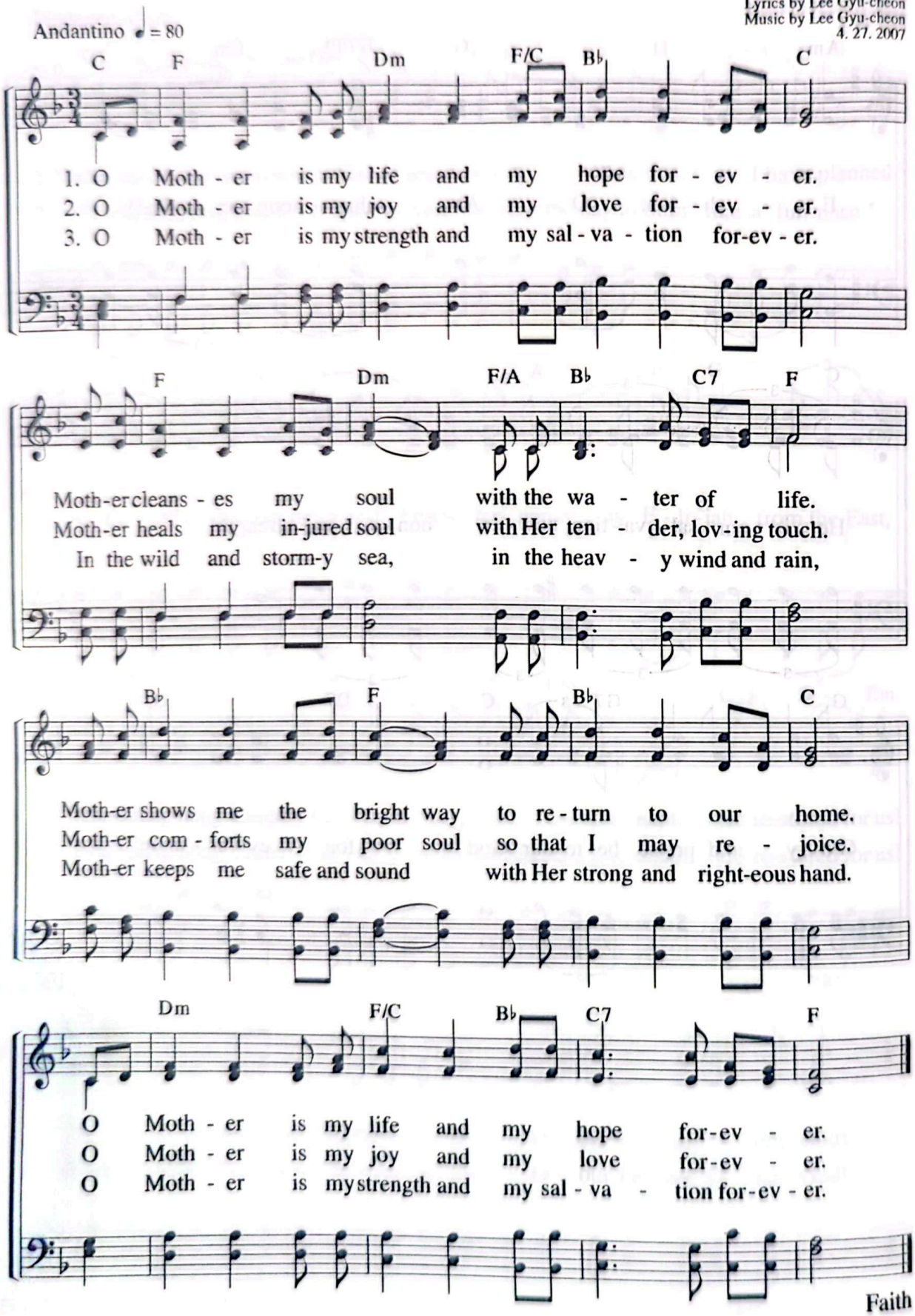

Faith

Our Souls Rest in Zion

145

"Look upon Zion, the city of our festivals."
(Isa. 33:20)

Lyrics by Choo Myeong Kook
Music by Kim Hong Ju
[illegible]

Moderato ♩ = 96

G D/F♯ Em G/D C

Our souls rest in Zi - on, cit - y of the truth.

Am D G C/E F D7

Moth - er's ten - der love and grace o - ver - flow day and night.
Where, O death, is your sting? In Zi - on, death is swal-lowed up.
We are cleansed from all our sins; we are cleansed from im - pu - ri - ty.

G D/F♯ Em Em/D C

We feel Fa - ther's si - lent love gen - tly fill - ing up our hearts;
We are shown com - pas - sion from mer - ci - ful God El - o - him;
We re - sem - ble Moth - er who is e - ter - nal love and grace;

Am D G/B C Am D7 G

in Zi - on, bless - ings o - ver - flow from the spring of wa - ter of life.
in Zi - on, for - give - ness of sins flows as a riv - er of life.
in Zi - on, we give praise to God with all our heart and soul.

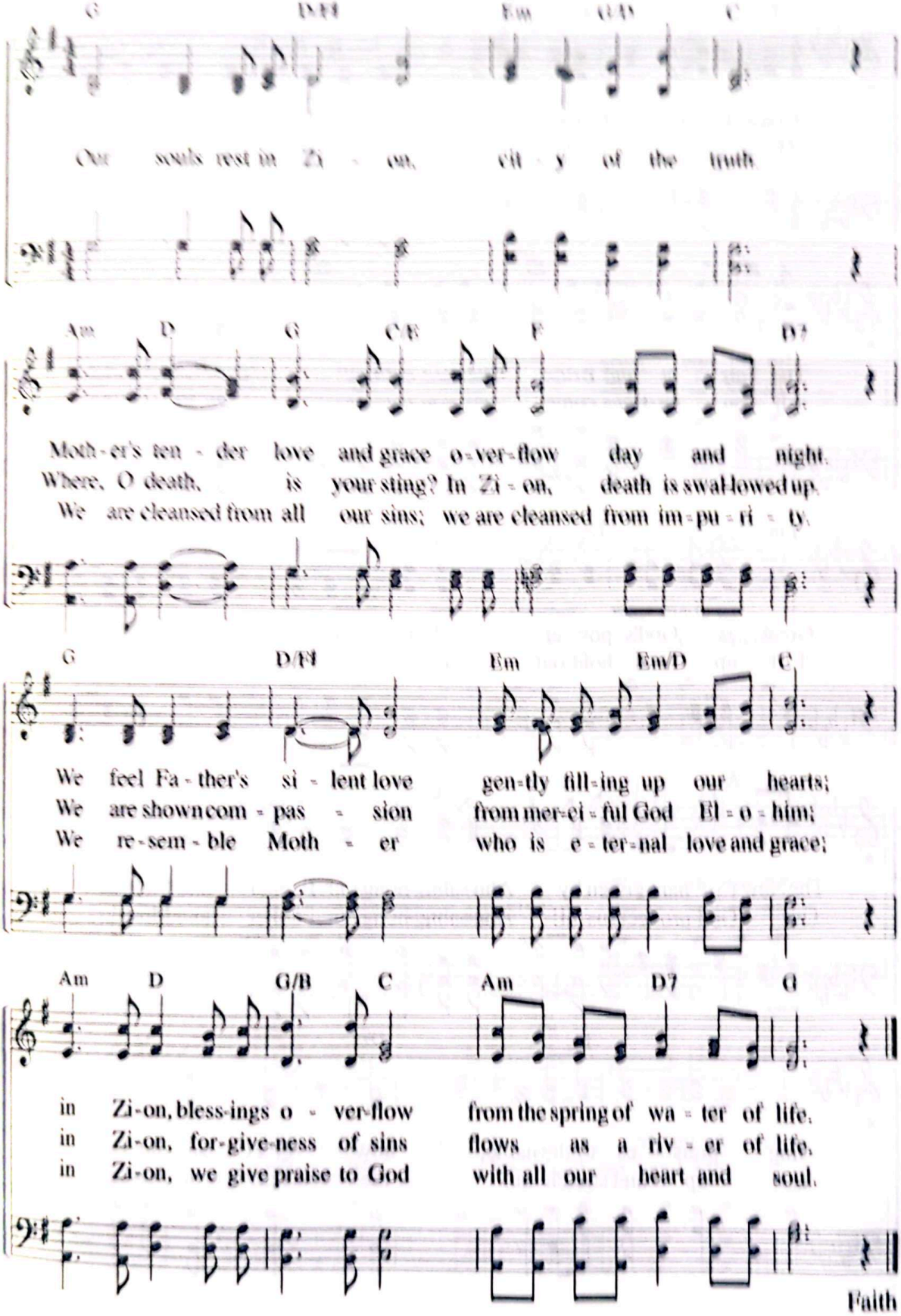

Faith

The Staff of Moses

"The Spirit and the bride say, 'Come!'"
(Rev 22:17)

Lyrics by Joo So-young
Music by Son Eun-sik
5. 3. 1998

Allegro ♩ = 120

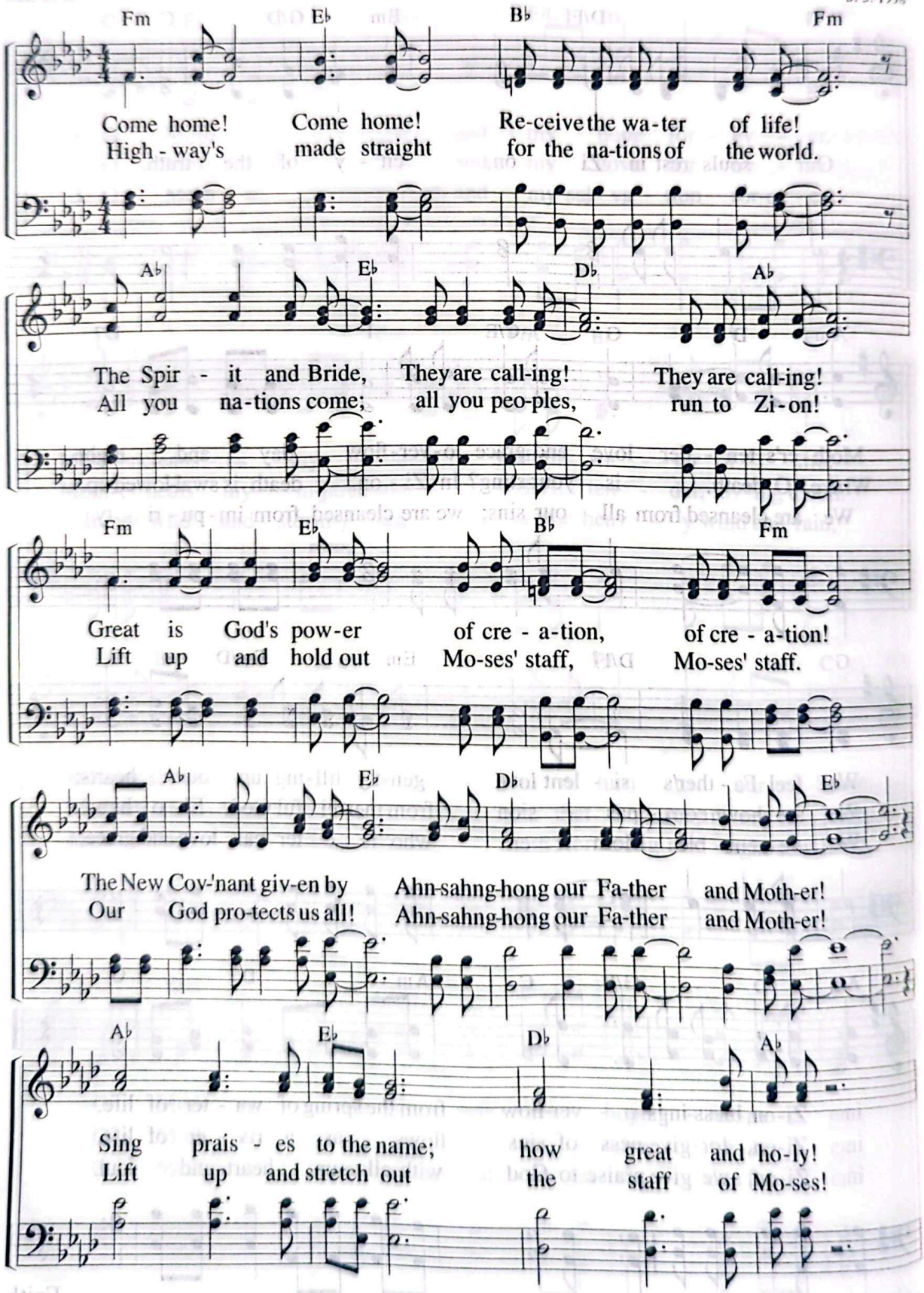

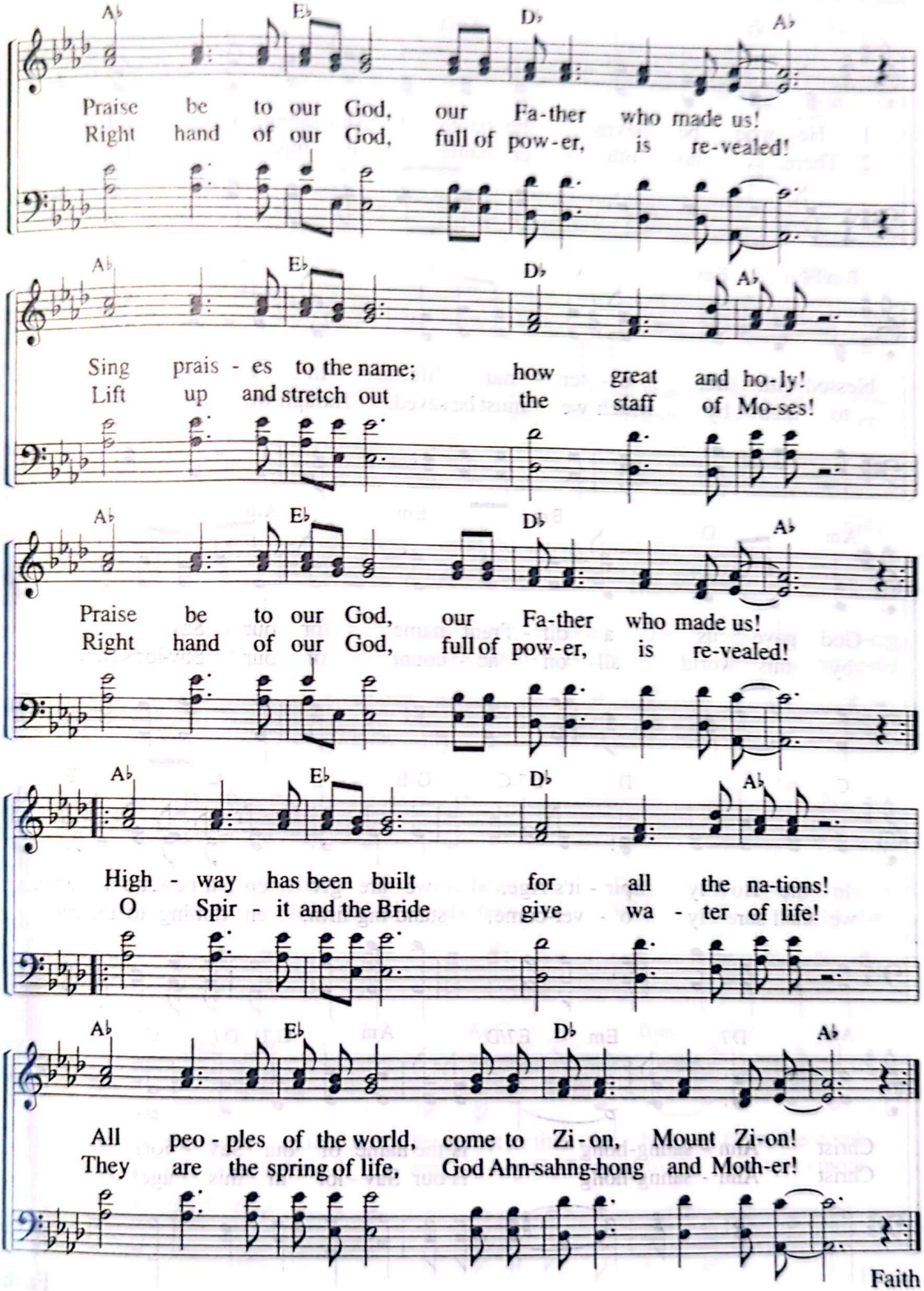
Praise be to our God, our Fa-ther who made us!
Right hand of our God, full of pow-er, is re-vealed!
Sing prais - es to the name; how great and ho-ly!
Lift up and stretch out the staff of Mo-ses!
Praise be to our God, our Fa-ther who made us!
Right hand of our God, full of pow-er, is re-vealed!
High - way has been built for all the na-tions!
O Spir - it and the Bride give wa - ter of life!
All peo - ples of the world, come to Zi-on, Mount Zi-on!
They are the spring of life, God Ahn-sahng-hong and Moth-er!

147 He Who Believes the Name

"I will also write on him my new name."
(Rev 3:12)

Lyrics by Kang Eun-jeong
Music by Kim Jeong-il
4. 14. 2003

Moderato ♩ = 96

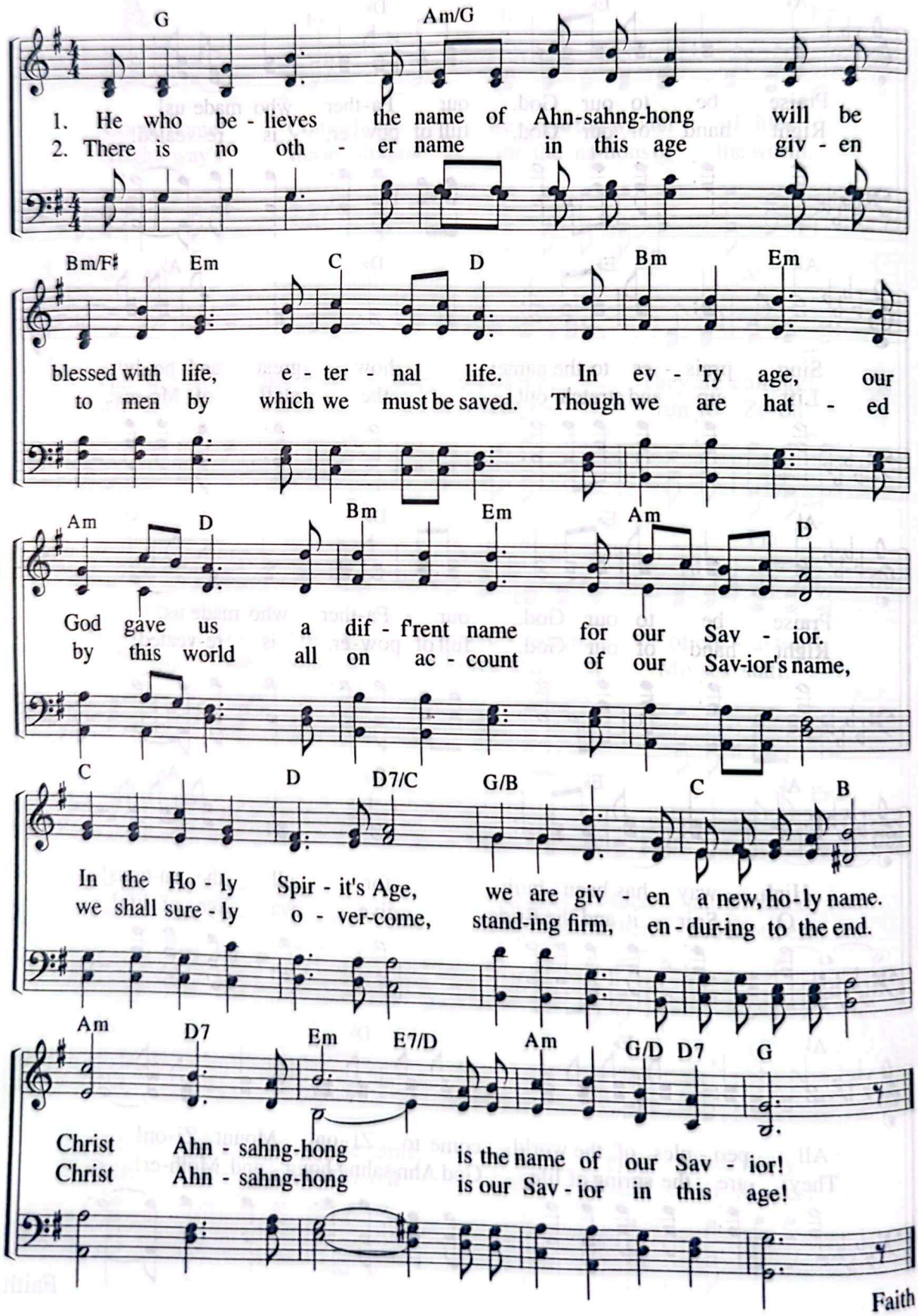

The Law of Father

"The law of the LORD is perfect, reviving the soul."
(Ps 19:7)

Lyrics by Lee Eun-ju
Music by Gu Se-eun
8. 19. 2004

Moderato ♩ = 112

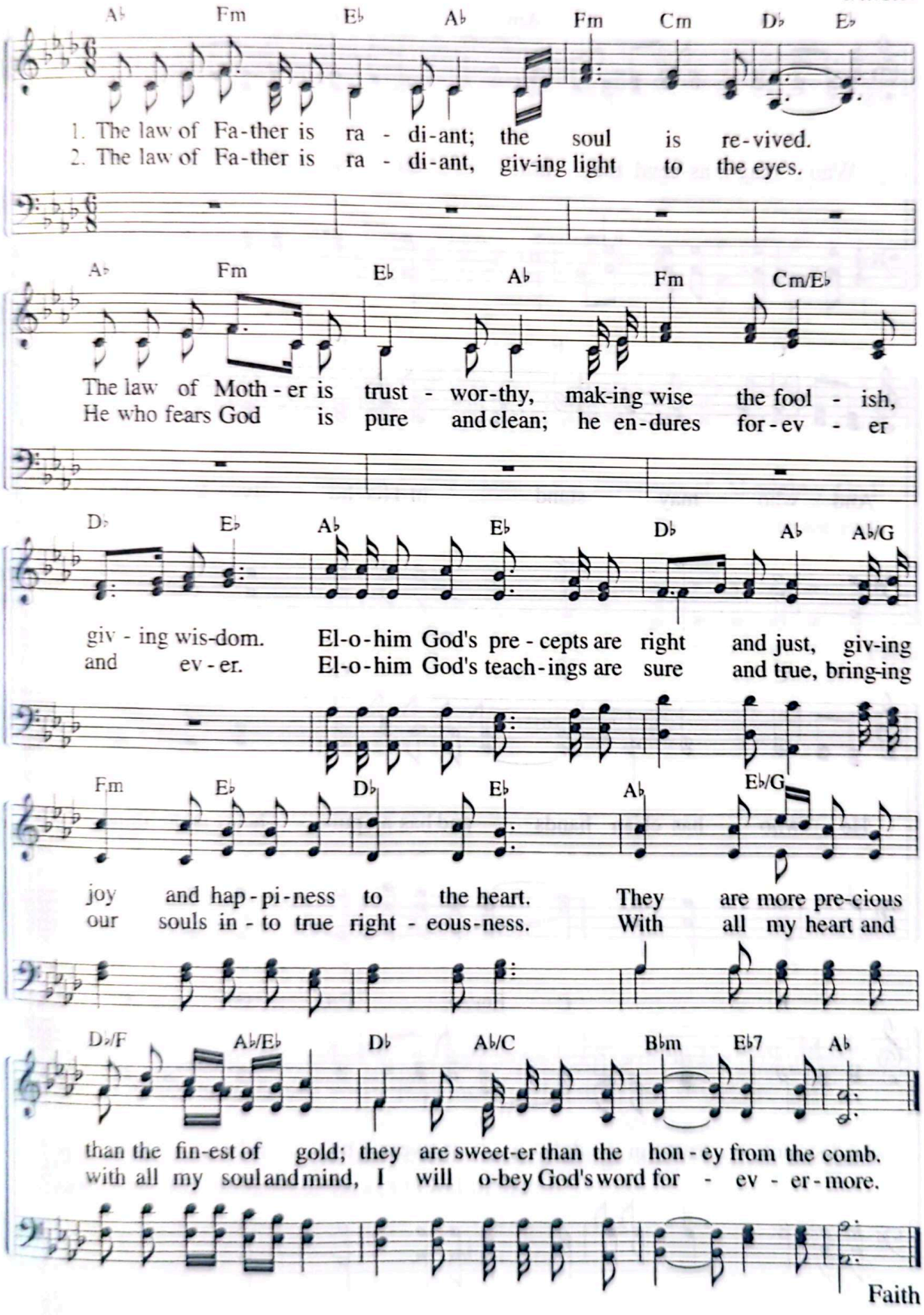

149 The Hill of God, Zion

"Who may ascend the hill of the LORD? Who may stand in his holy place?"
(Ps 24:3)

Lyrics by Shim Jae-jin
Music by Lee Gyu-cheon
9. 5. 2004

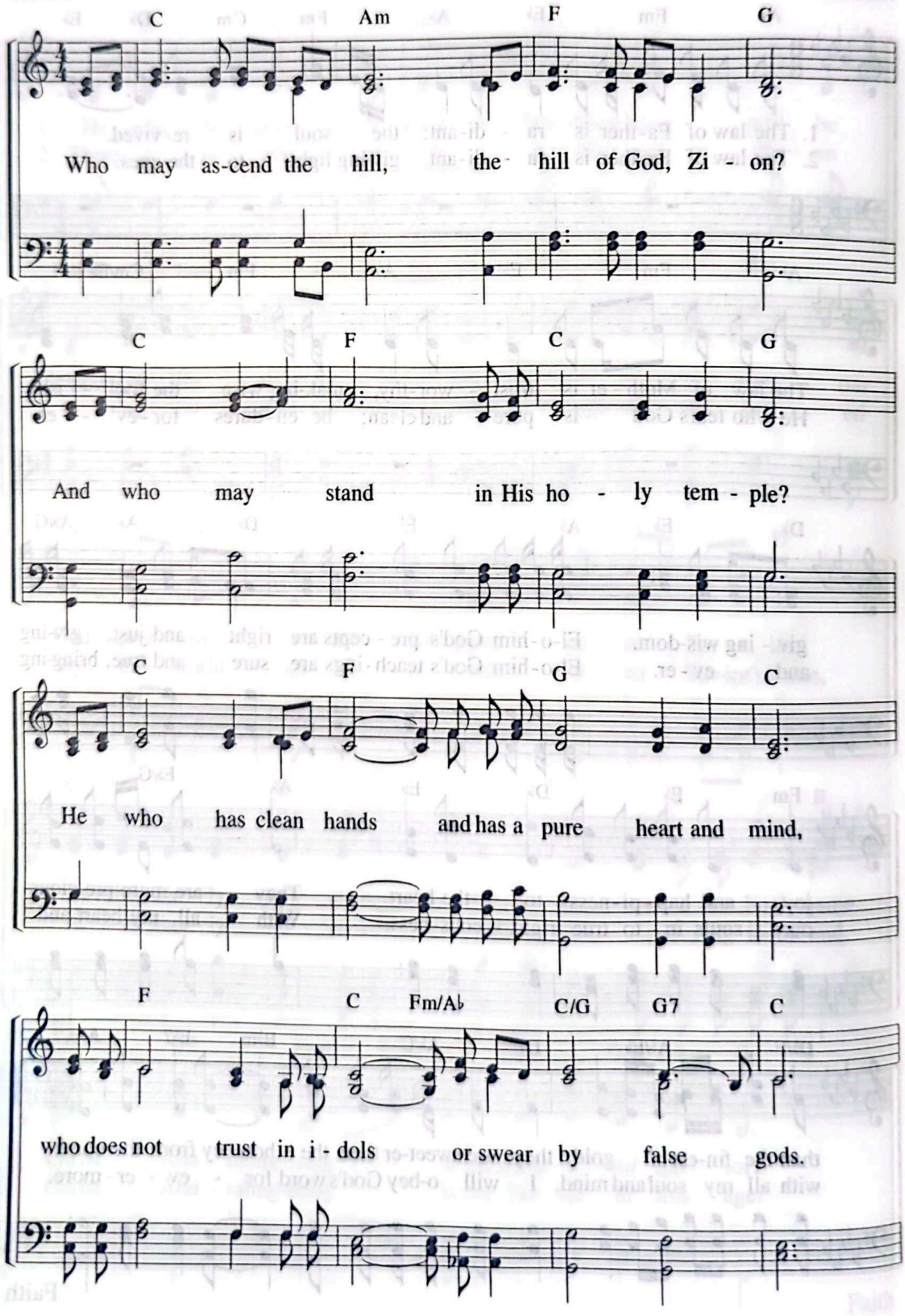

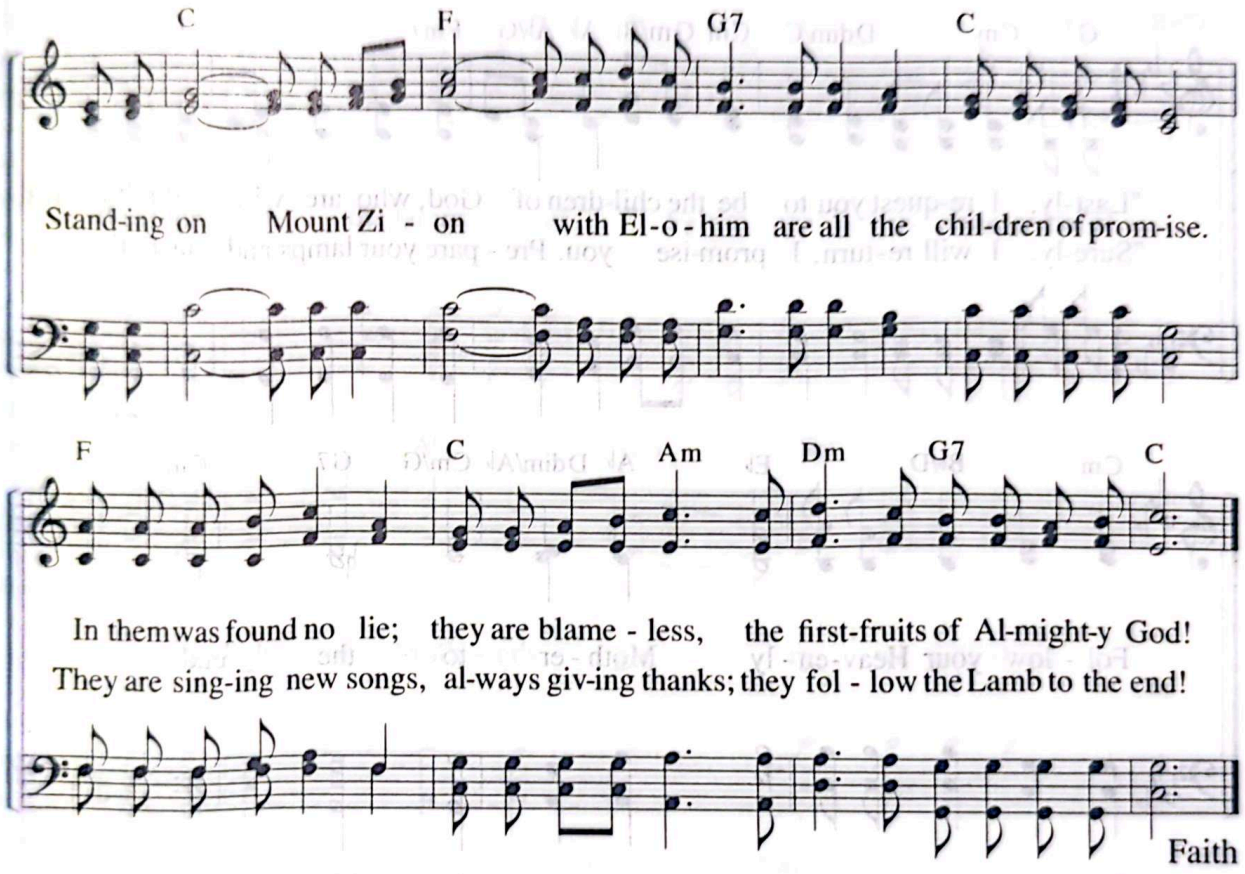

"Who may ascend the hill of the LORD? Who may stand in his holy place? He who has clean hands and a pure heart, who does not lift up his soul to an idol or swear by what is false. He will receive blessing from the LORD and vindication from God his Savior. Such is the generation of those who seek him, who seek your face, O God of Jacob."

Ps 24:3–6

150 Lastly, I Request You

"The wise, however, took oil in jars along with their lamps."
(Mt 25:4)

Lyrics by Joo So-young
Music by Jeong Gi-hun
12. 19. 2007

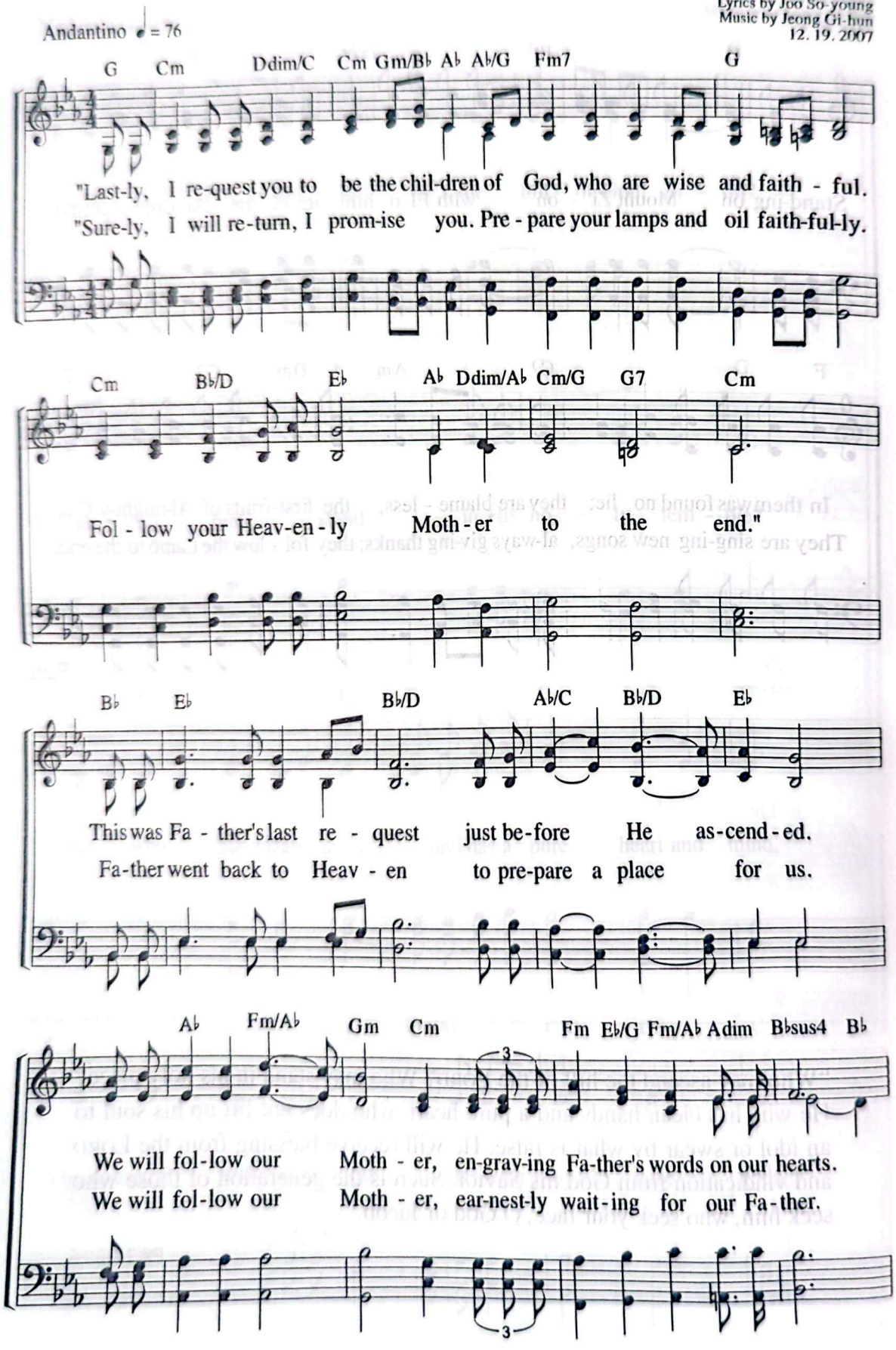

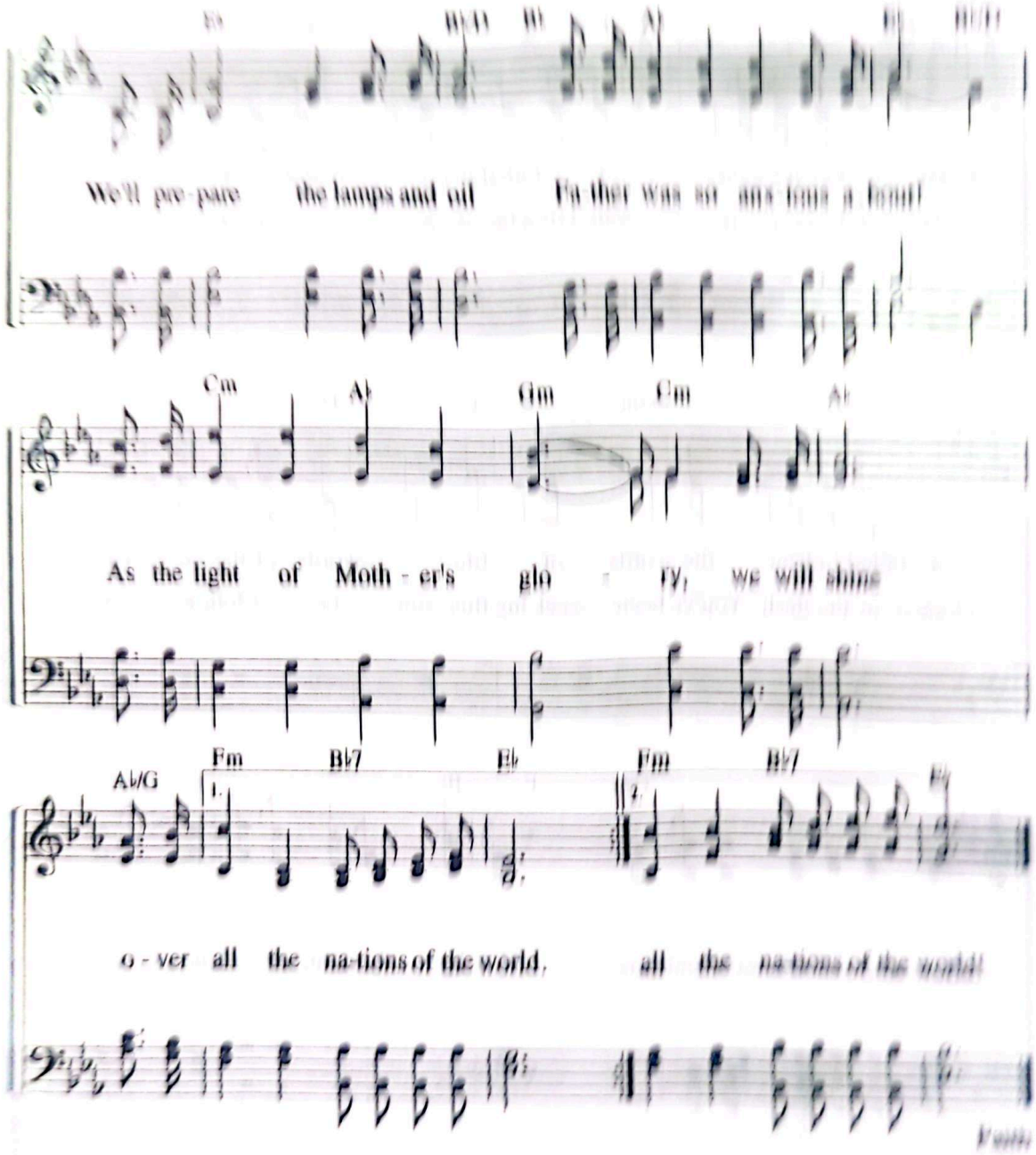

We'll pre-pare the lamps and oil Fa-ther was so ans-ious a bout!

Cm A♭ Gm Cm A♭

As the light of Moth-er's glo-ry, we will shine

A♭/G Fm B♭7 E♭ Fm B♭7 E♭

o-ver all the na-tions of the world, all the na-tions of the world!

Faith

151 He Has Saved Me

"A banquet of aged wine . . . the finest of wines . . . 'He saved us.'"
(Isa 25:6–9)

Lyrics by Kim Gyu-min
Music by Kim Gyu-min
10. 5. 1994

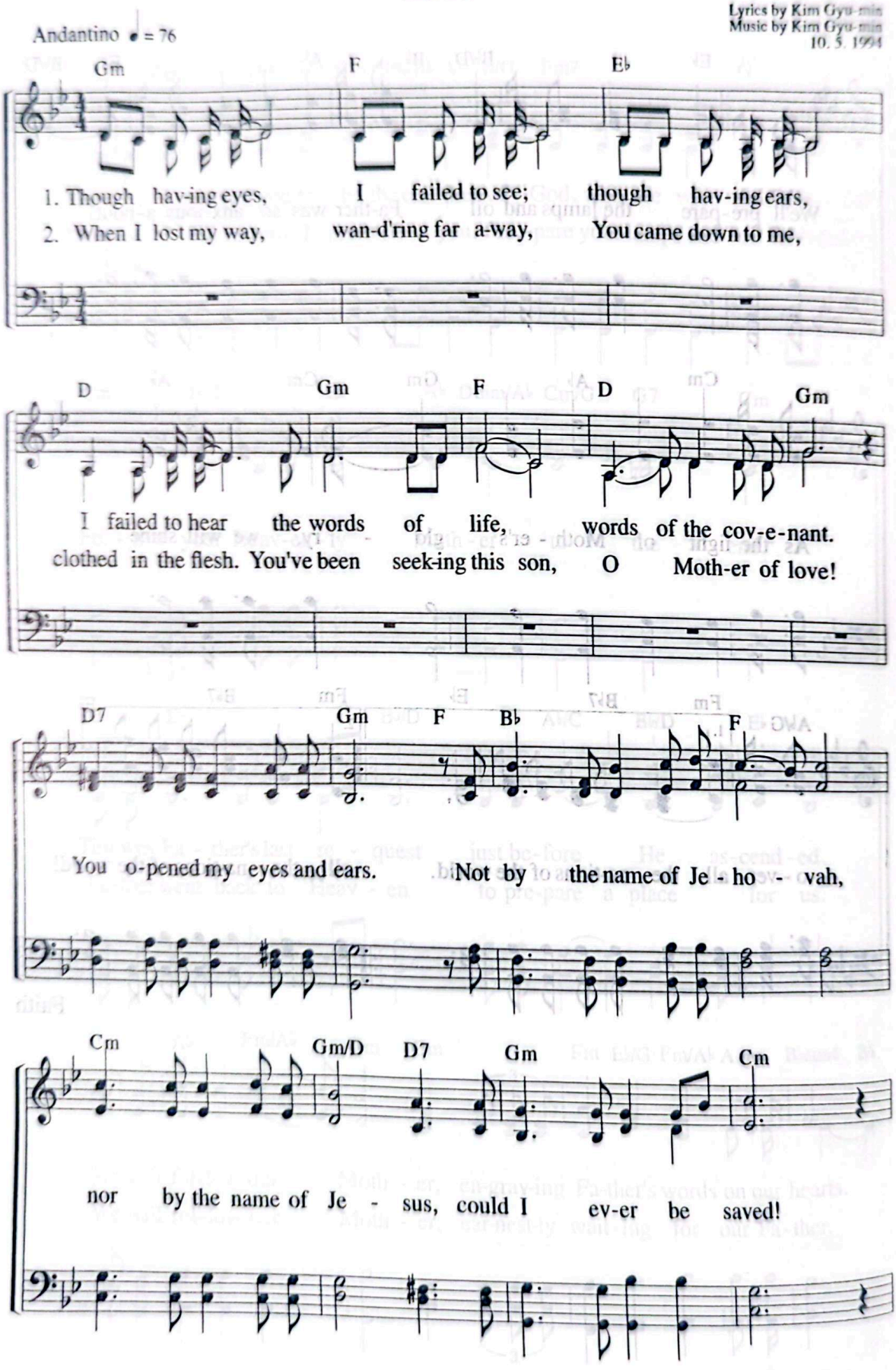

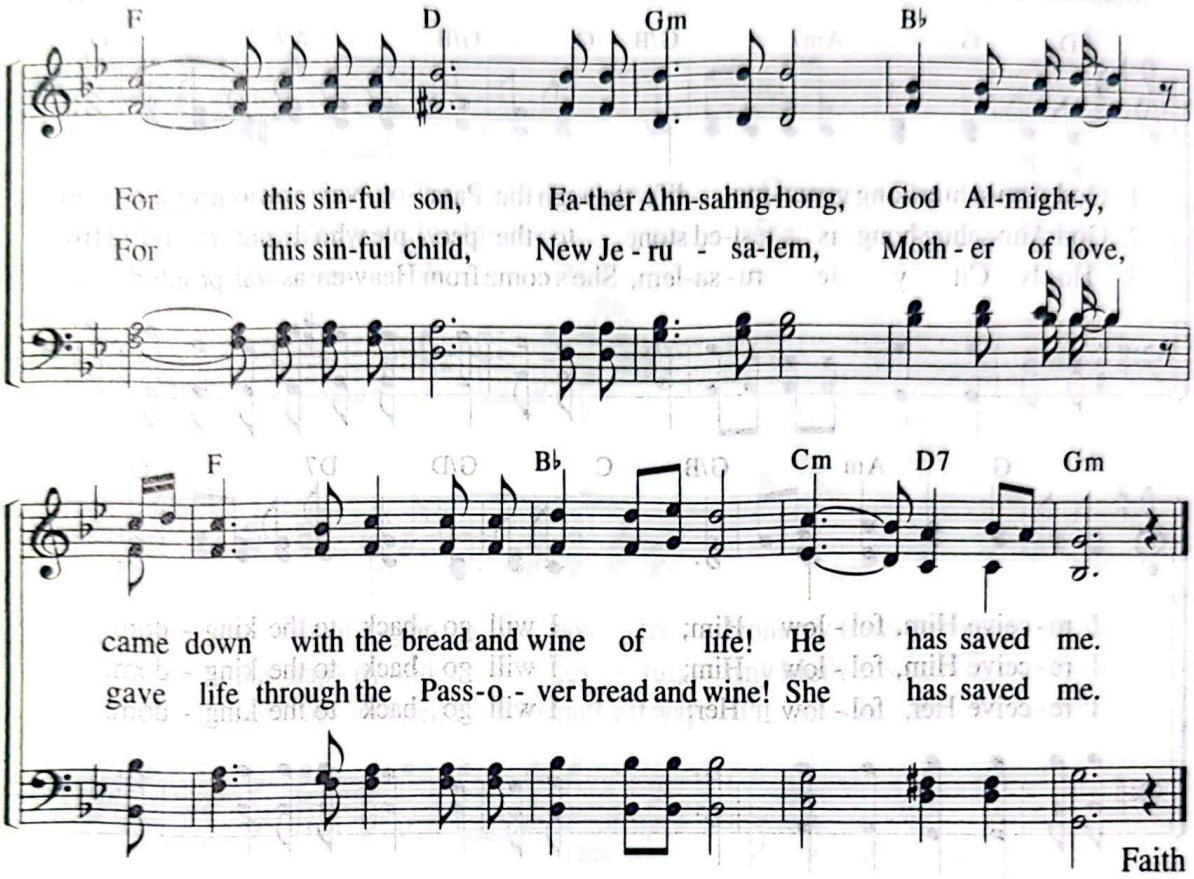

"On this mountain the LORD Almighty will prepare a feast of rich food for all peoples, a banquet of aged wine—the best of meats and the finest of wines. On this mountain he will destroy the shroud that enfolds all peoples, the sheet that covers all nations. . . . In that day they will say, 'Surely this is our God; we trusted in him, and he saved us. This is the LORD, we trusted in him; let us rejoice and be glad in his salvation.'"

Isa 25:6–9

152 God Ahnsahnghong Gives Me Life

"This is my blood of the covenant . . . for the forgiveness of sins."
(Mt 26:28)

Lyrics by Oh Mi-jeong
Music by Kim Jeong-[illegible]
5. 22. 20[illegible]

Moderato ♩ = 84

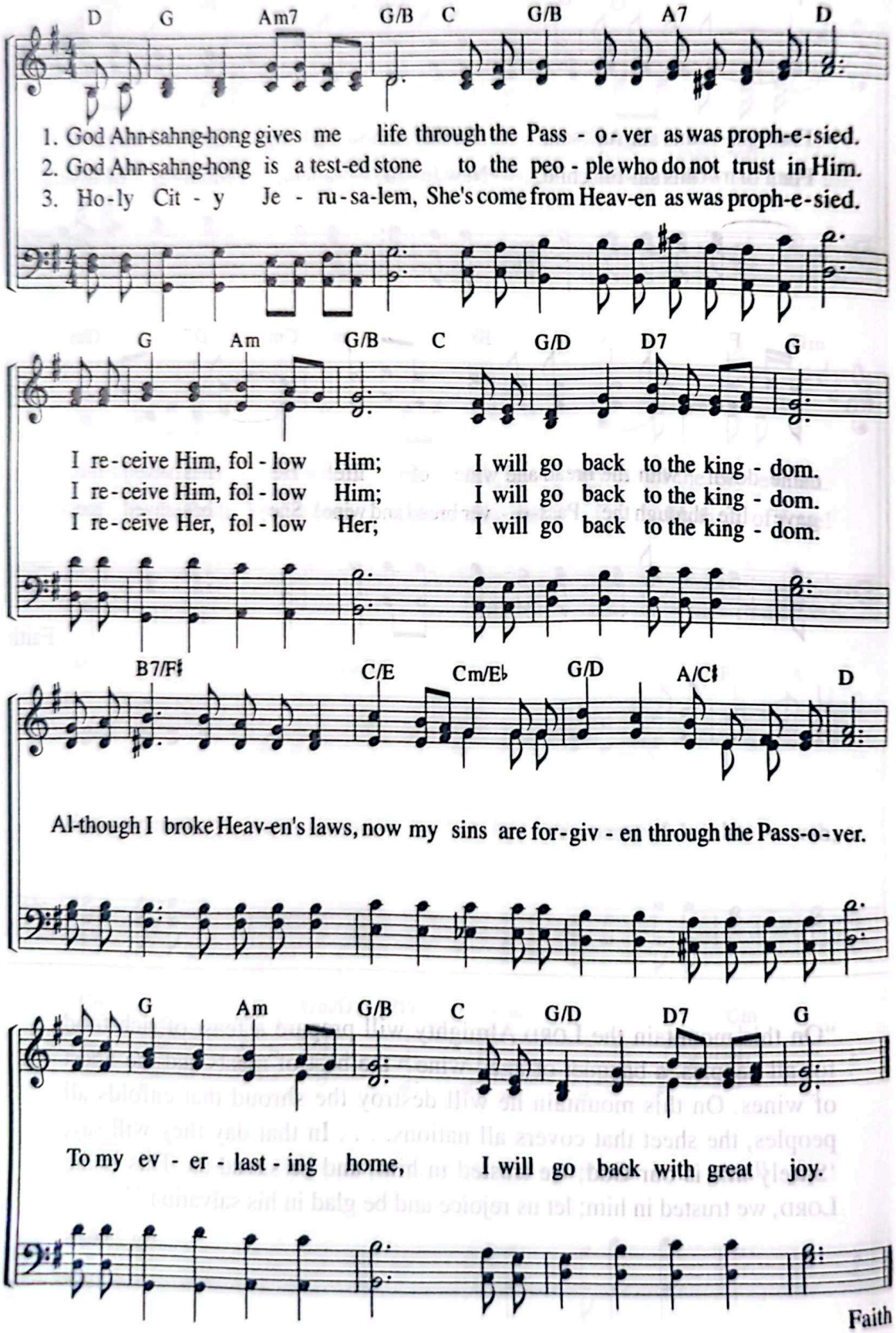

O My Heavenly Father of Love! 153

"The Word became flesh and made his dwelling among us."
(Jn 1:14)

Lyrics by Son Eun-sik
Music by Son Eun-sik
8. 26. 1987

Allegretto ♪ = 138

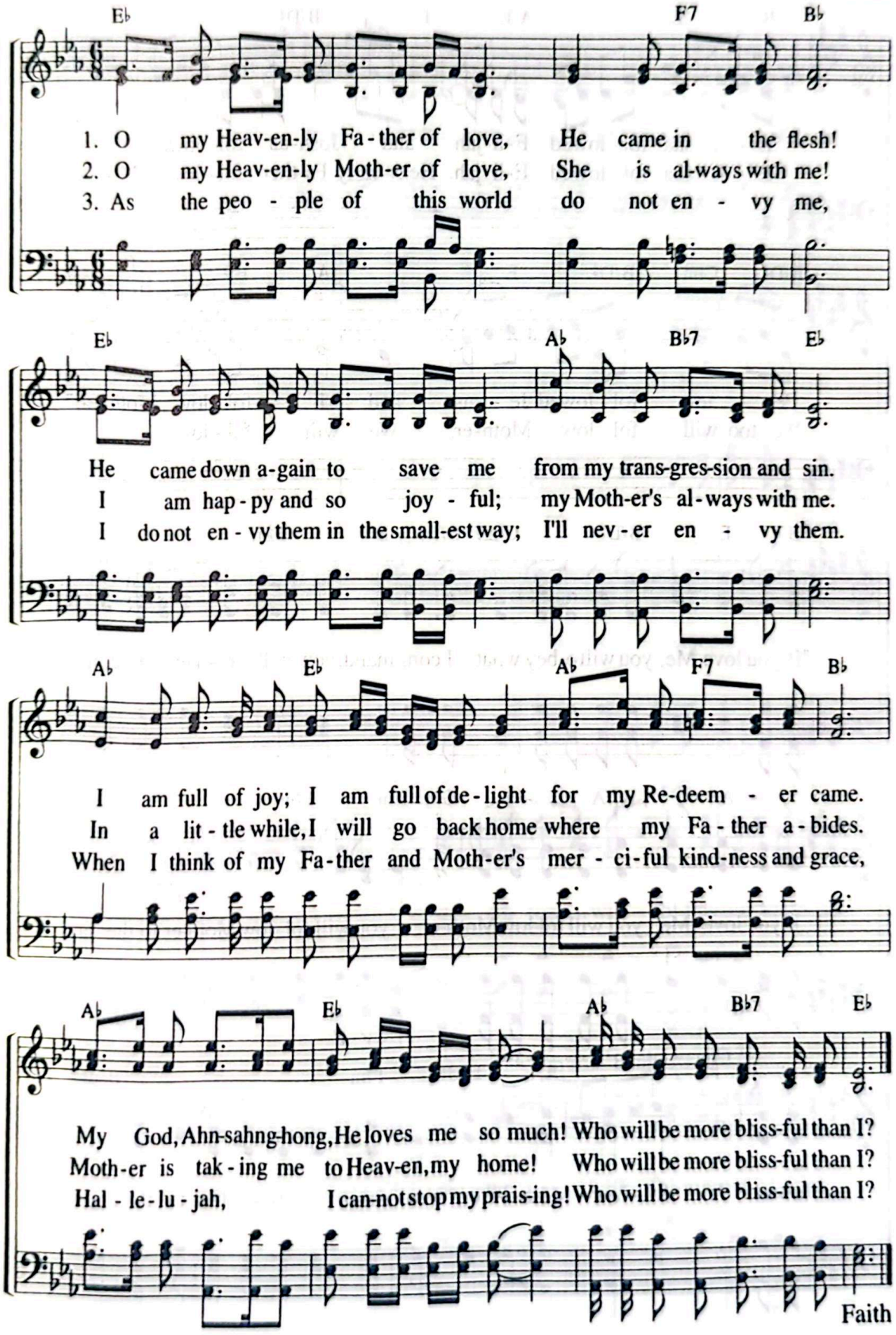

154 We Too Will Follow Mother

"If you love me, you will obey what I command."
(Jn 14:15)

Lyrics by Lee Ha-na
Music by Kim Hyeon-ah
12. 14. 2017

Andantino ♩ = 72

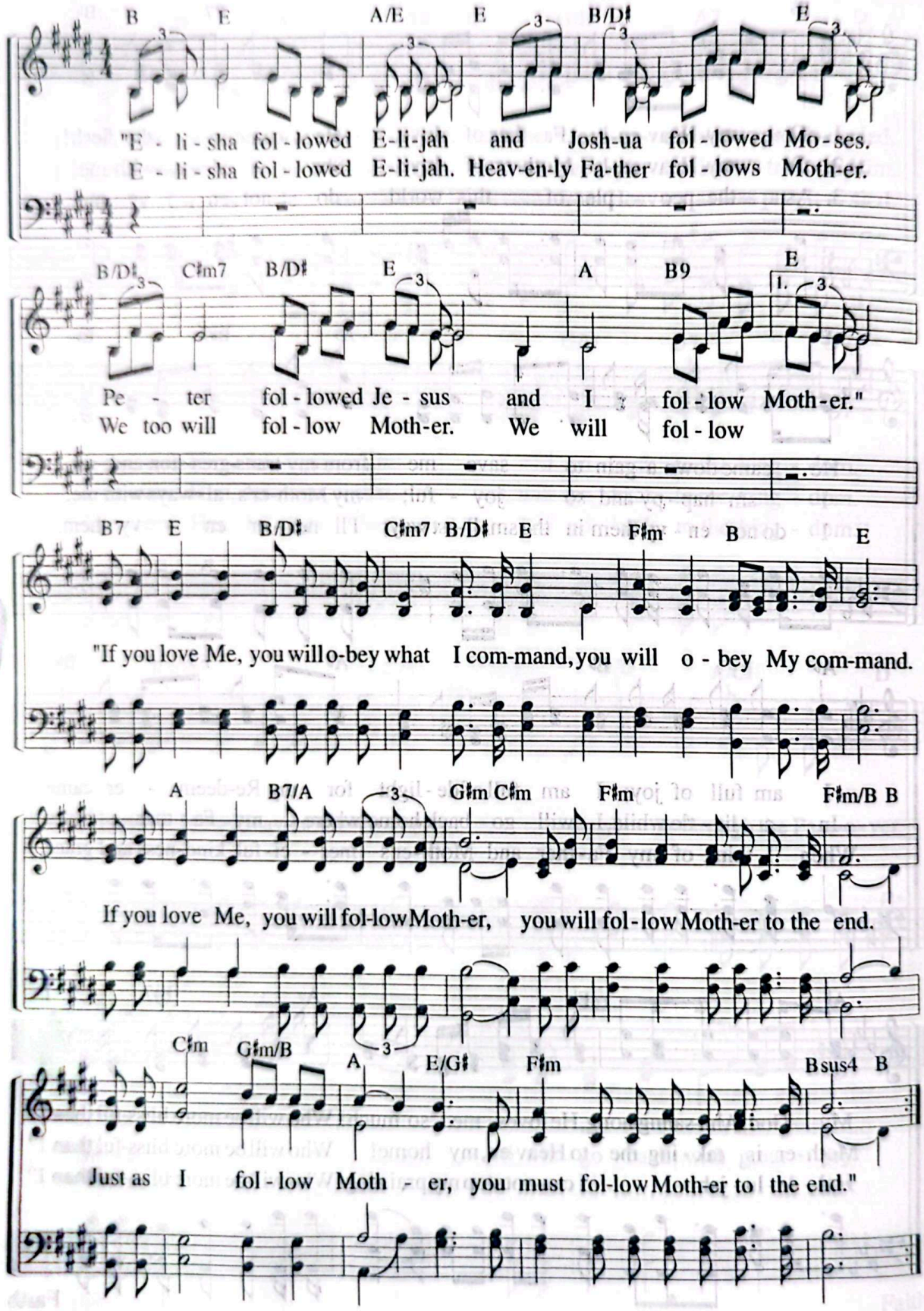

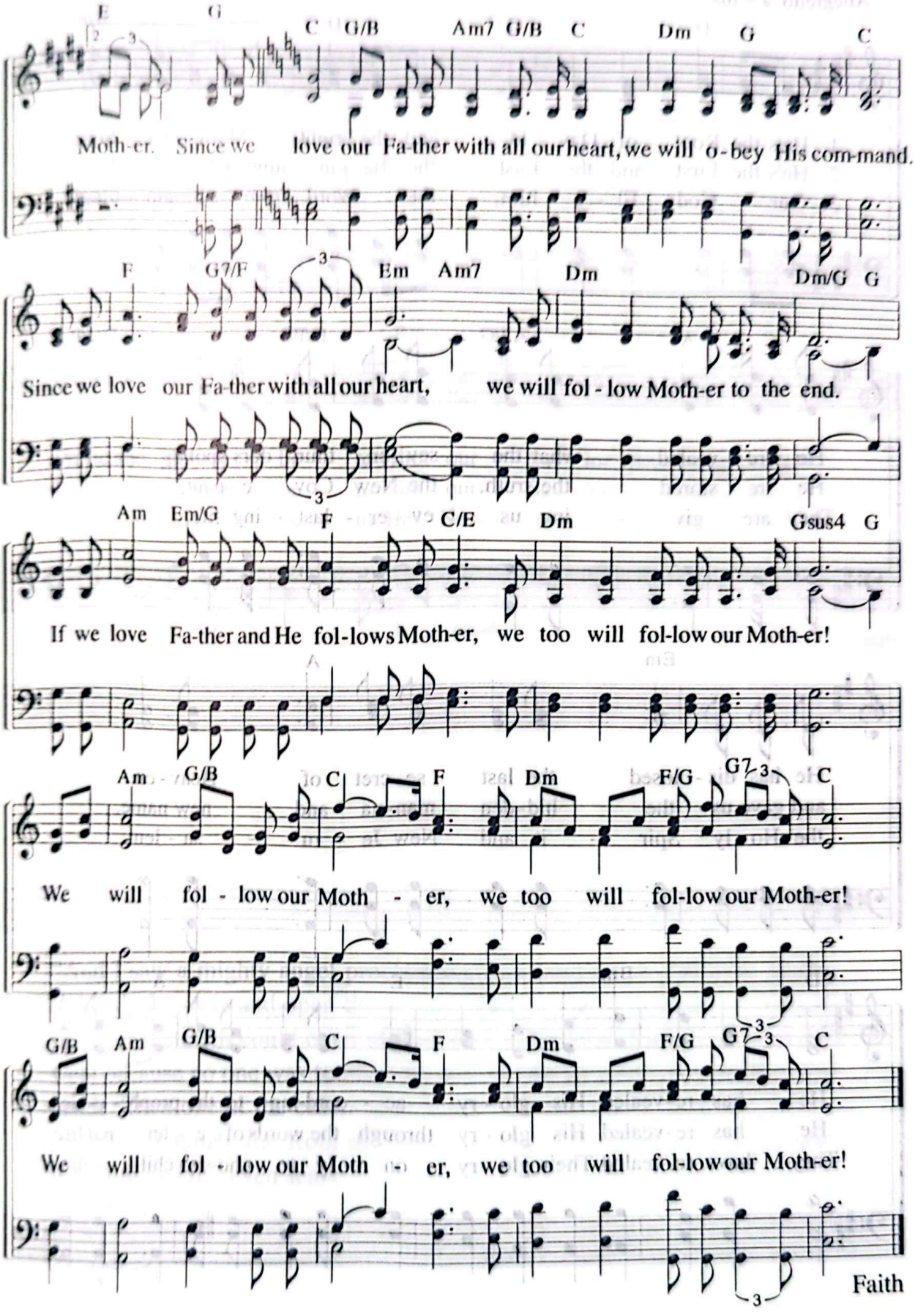
E G C G/B Am7 G/B C Dm G C
Moth-er. Since we love our Fa-ther with all our heart, we will o-bey His com-mand.
F G7/F Em Am7 Dm Dm/G G
Since we love our Fa-ther with all our heart, we will fol - low Moth-er to the end.
Am Em/G F C/E Dm Gsus4 G
If we love Fa-ther and He fol-lows Moth-er, we too will fol-low our Moth-er!
Am G/B C F Dm F/G G7 C
We will fol - low our Moth - er, we too will fol-low our Moth-er!
G/B Am G/B C F Dm F/G G7 C
We will fol - low our Moth - er, we too will fol-low our Moth-er!
Faith

155 He's the Root of David

"I am the Root . . . of David, and the bright Morning Star."
(Rev 22:16)

Lyrics by Joo So-young
Music by Kim Jeong-il
2. 17. 2004

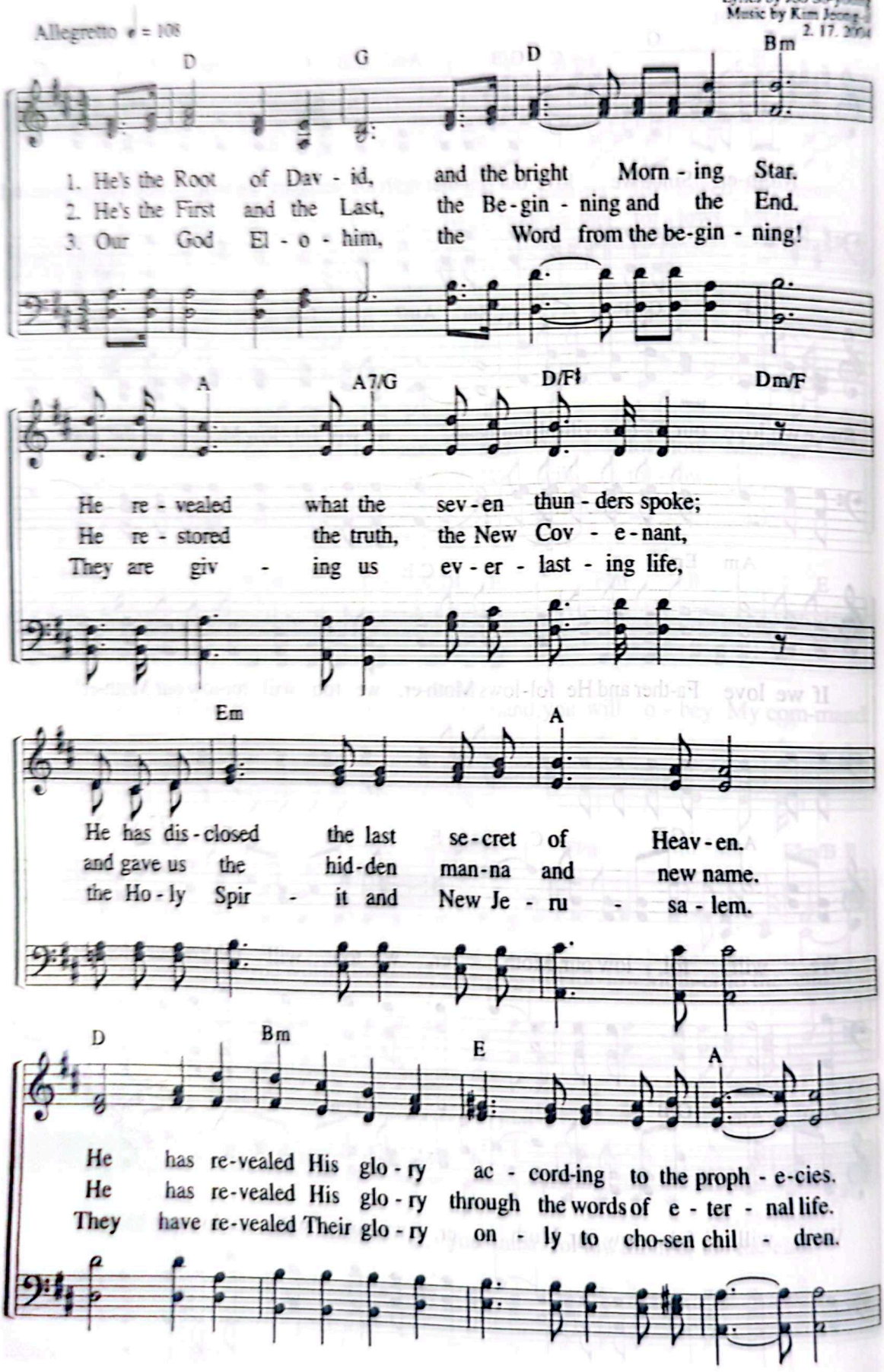

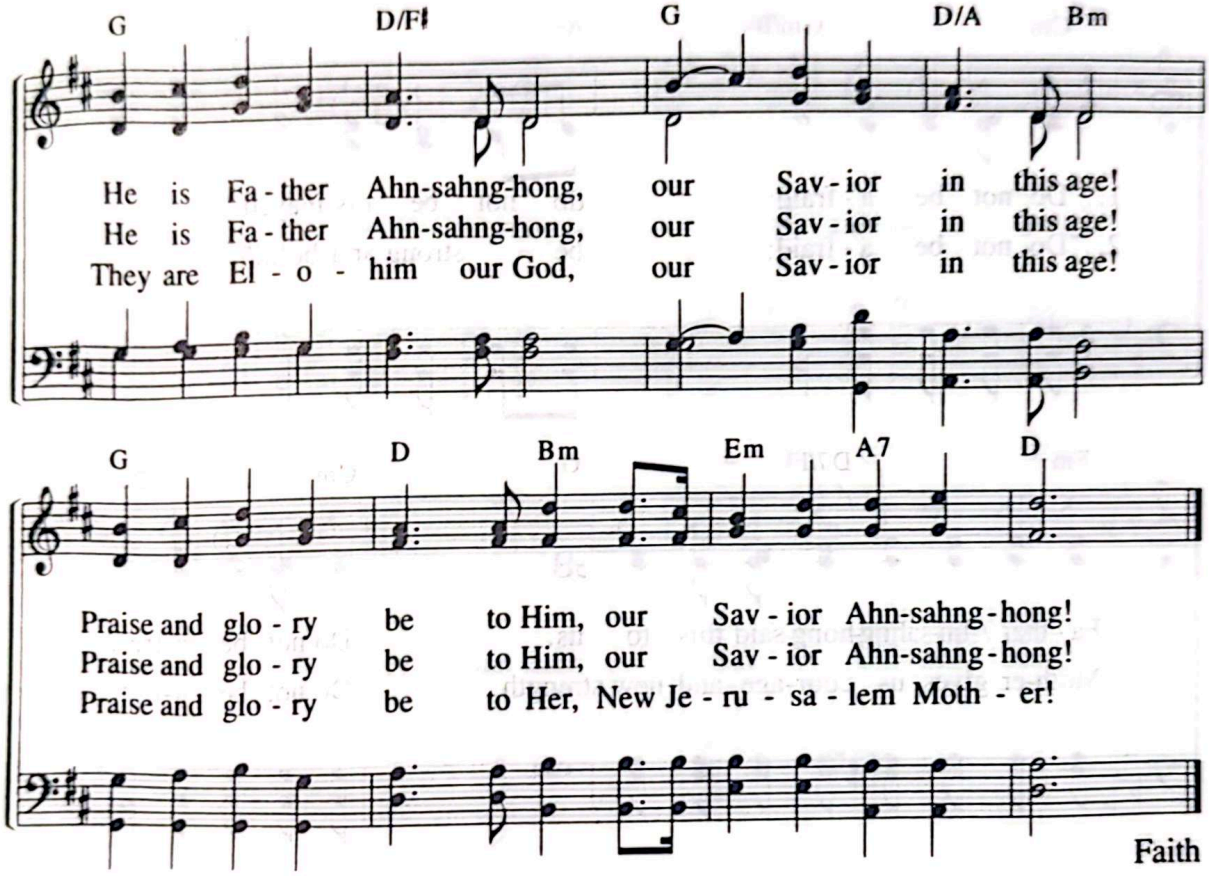

Faith

"And I saw a mighty angel proclaiming in a loud voice, 'Who is worthy to break the seals and open the scroll?' But no one in heaven or on earth or under the earth could open the scroll or even look inside it. I wept and wept because no one was found who was worthy to open the scroll or look inside. Then one of the elders said to me, 'Do not weep! See, the Lion of the tribe of Judah, the Root of David, has triumphed. He is able to open the scroll and its seven seals.'"

Rev 5:2–5

---

156 I Will Help You

"So do not fear, for I am with you."
(Isa 41:10)

Lyrics by Wi Jeong-im
Music by Park Eun-hee
8. 15. 2006

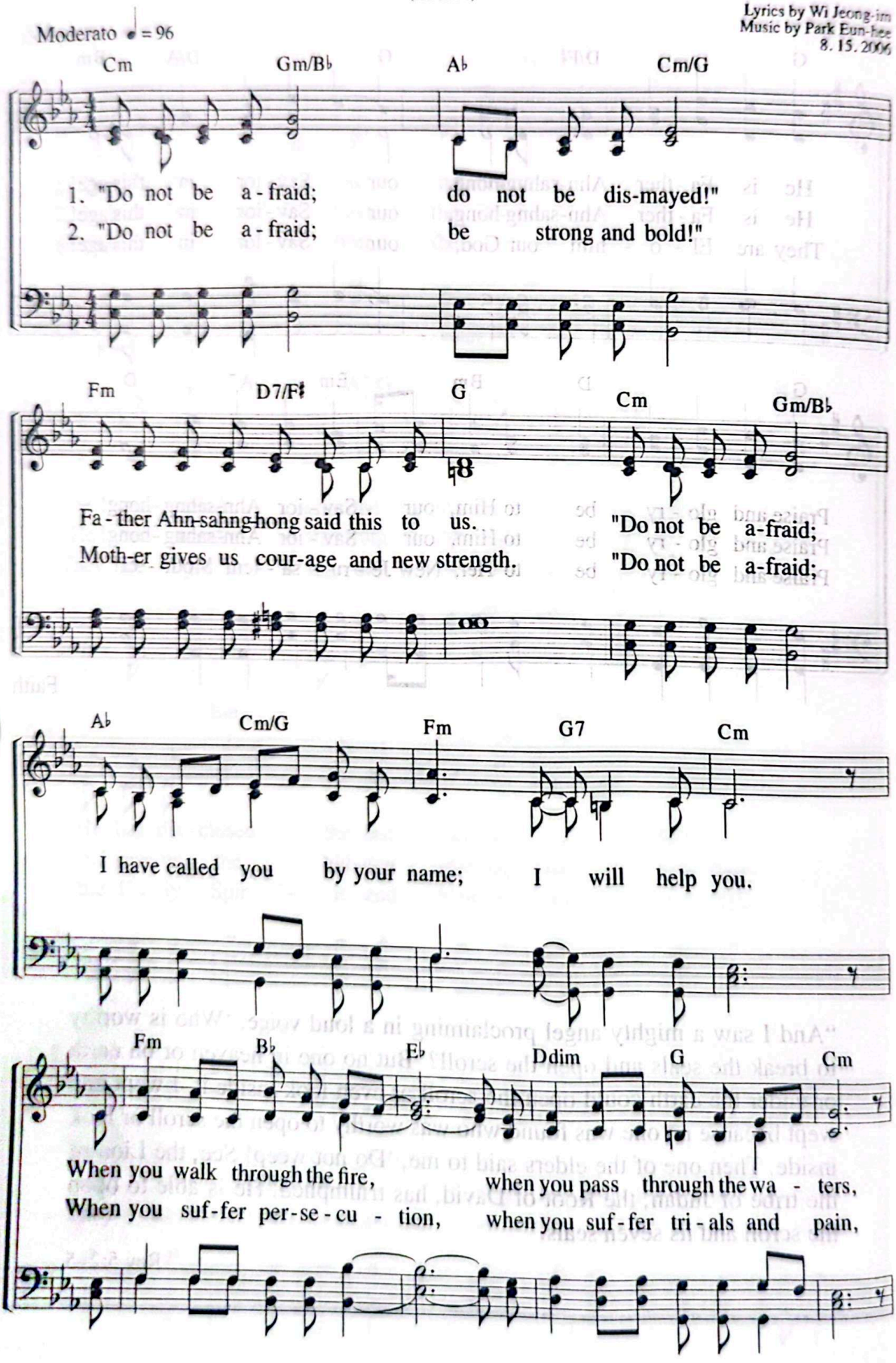

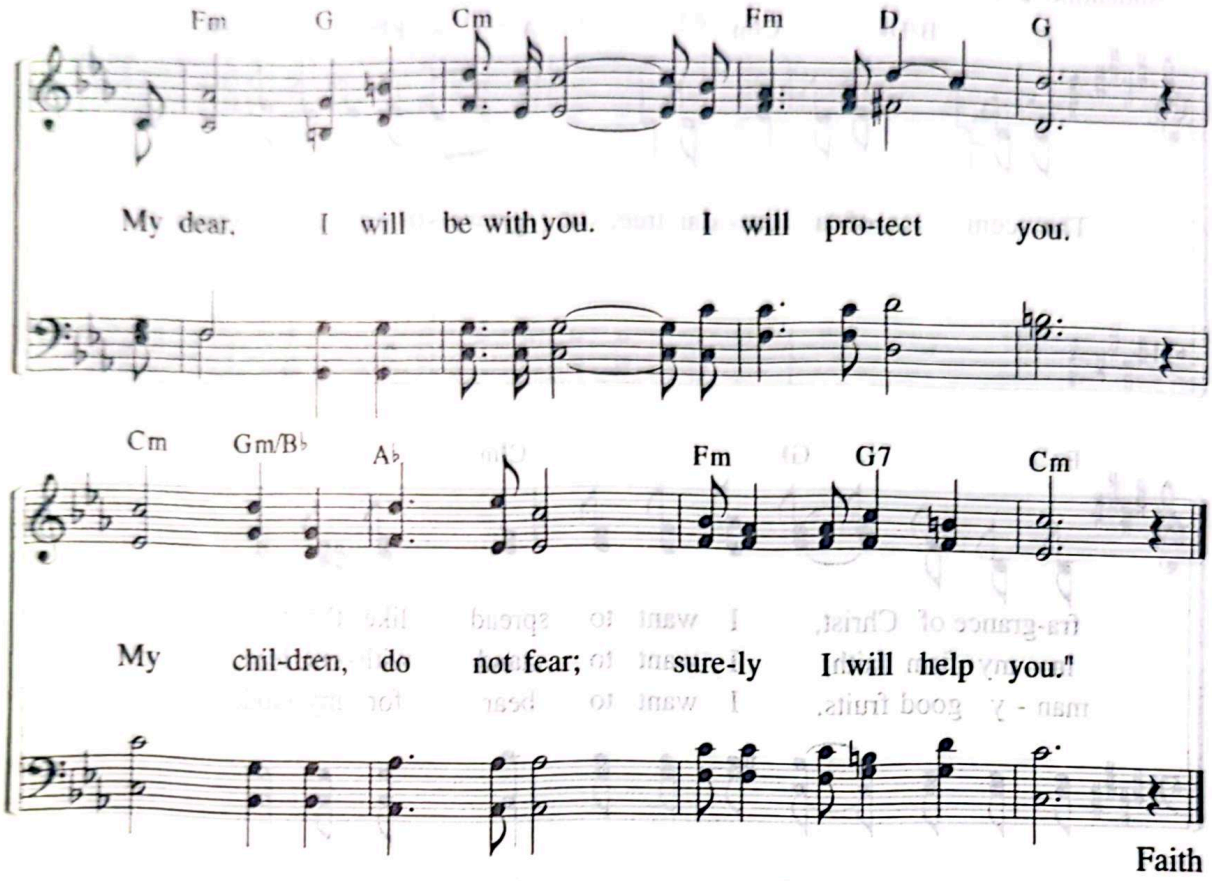

Faith

" 'Fear not, for I have redeemed you; I have summoned you by name; you are mine. When you pass through the waters, I will be with you; and when you pass through the rivers, they will not sweep over you. . . . For I am the LORD, your God, the Holy One of Israel, your Savior.' "

Isa 43:1–3

157 The Scent of a Cedar Tree

"Him who overcomes I will make a pillar in the temple of my God."
(Rev 3:12)

Lyrics by Lee Seung-hye
Music by Kim Bong-ju
5. 9. 2006

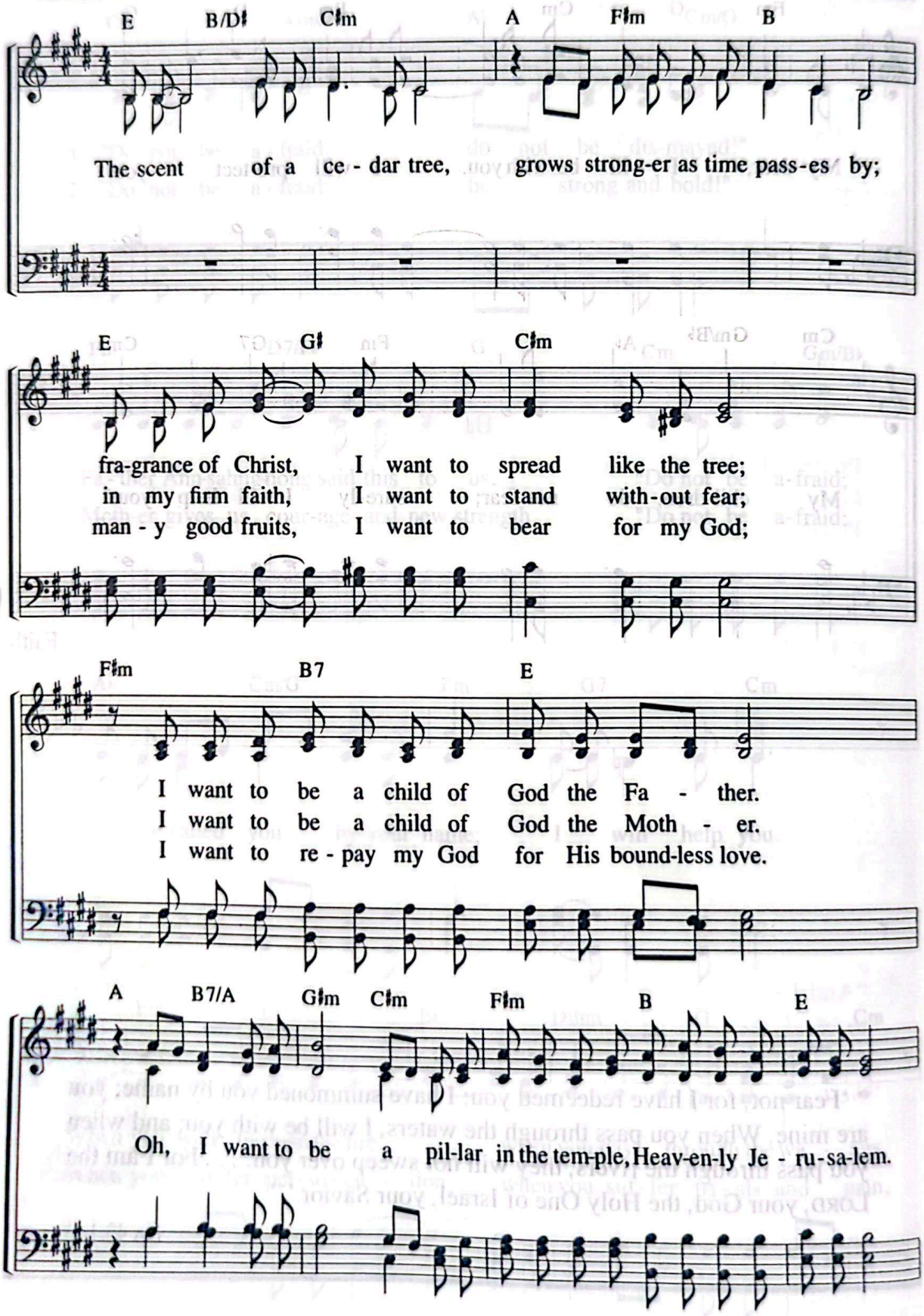

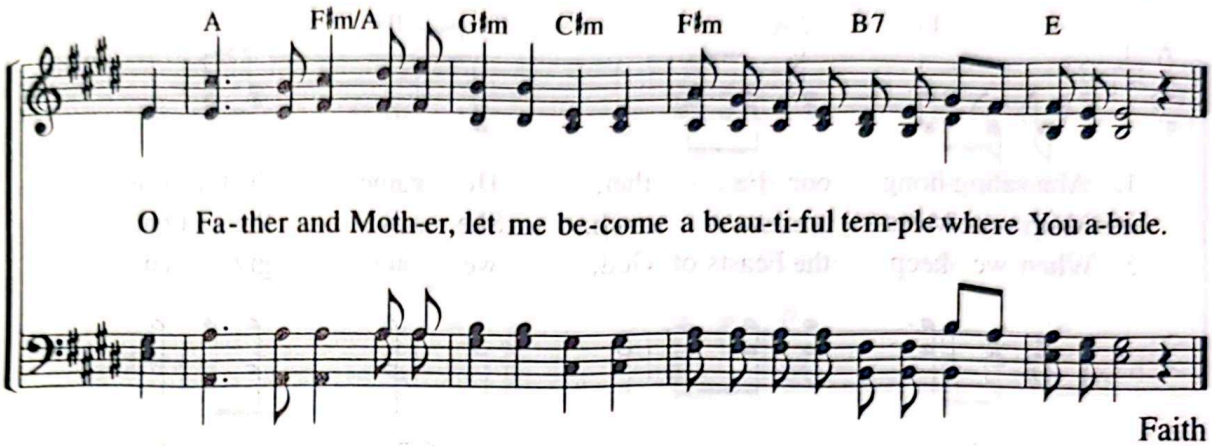

Faith

"Him who overcomes I will make a pillar in the temple of my God. Never again will he leave it. I will write on him the name of my God and the name of the city of my God, the new Jerusalem, which is coming down out of heaven from my God; and I will also write on him my new name."

Rev 3:12

---

158 Ahnsahnghong Our Father Came in the Flesh

"When he, the Spirit of truth, comes, he will guide you into all truth."
(Jn 16:13)

Lyrics by Cho Won-ja
Music by Son Eun-sik
10. 25. 1987

Andantino ♩ = 80

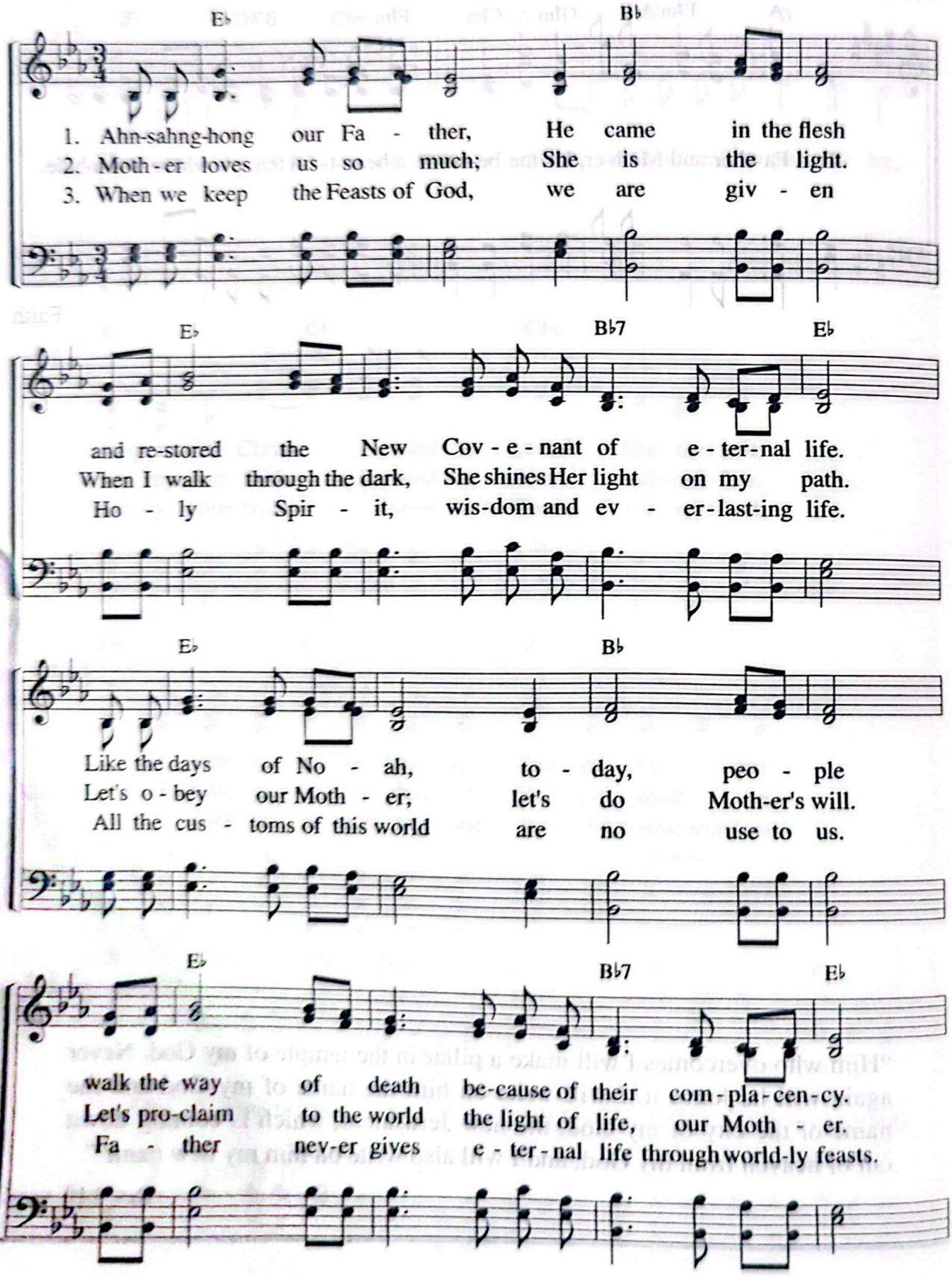

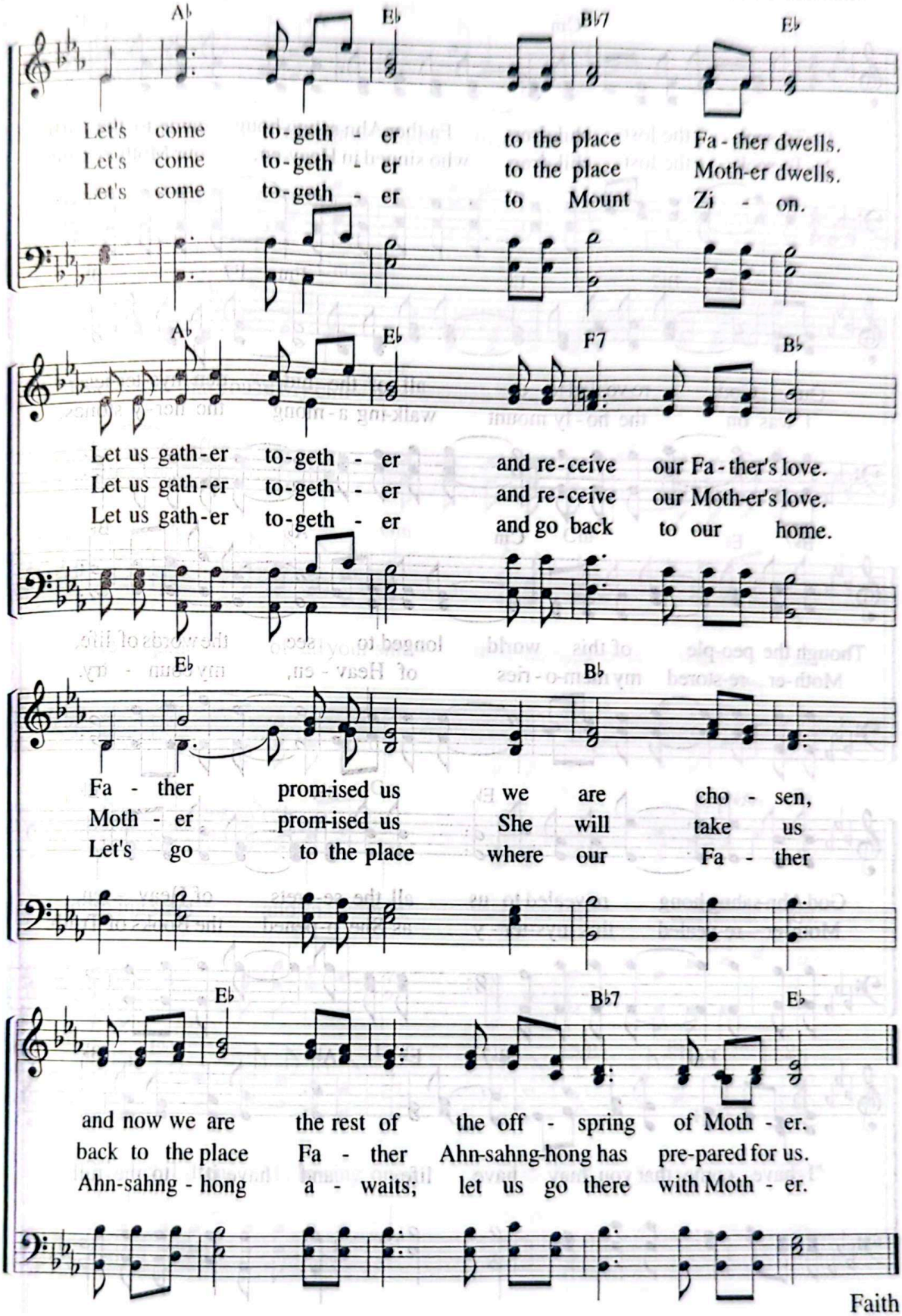
A♭ E♭ B♭7 E♭
Let's come to-geth - er to the place Fa - ther dwells.
Let's come to-geth - er to the place Moth-er dwells.
Let's come to-geth - er to Mount Zi - on.
A♭ E♭ F7 B♭
Let us gath-er to-geth - er and re-ceive our Fa - ther's love.
Let us gath-er to-geth - er and re-ceive our Moth-er's love.
Let us gath-er to-geth - er and go back to our home.
E♭ B♭
Fa - ther prom-ised us we are cho - sen,
Moth - er prom-ised us She will take us
Let's go to the place where our Fa - ther
E♭ B♭7 E♭
and now we are the rest of the off - spring of Moth - er.
back to the place Fa - ther Ahn-sahng-hong has pre-pared for us.
Ahn-sahng - hong a - waits; let us go there with Moth - er.

159 To Seek the Lost Children

"I have come that they may have life."
(Jn 10:10)

Lyrics by Kim Do-hun
Music by Kim Su
12. 12. 1994

Moderato ♩ = 84

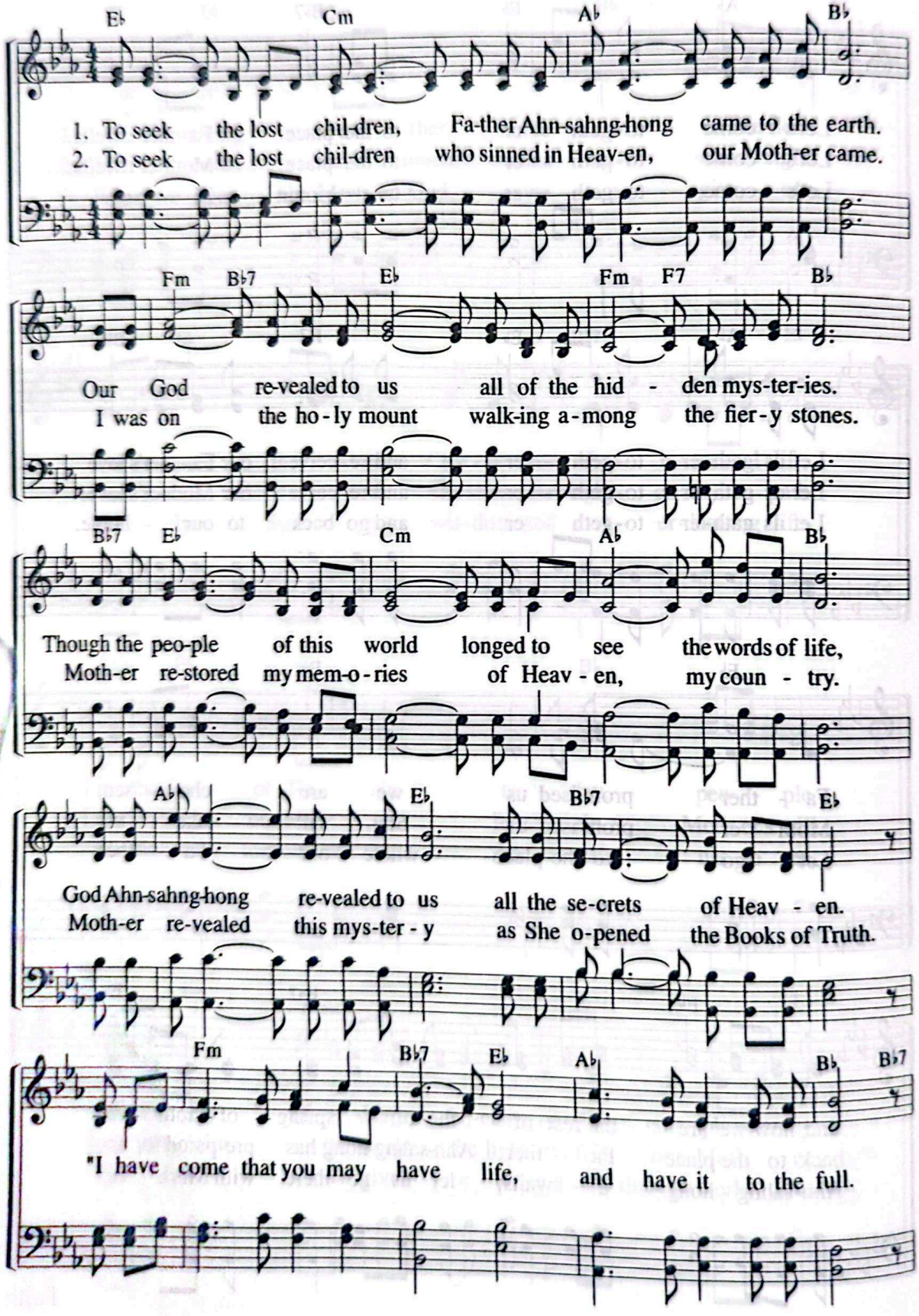

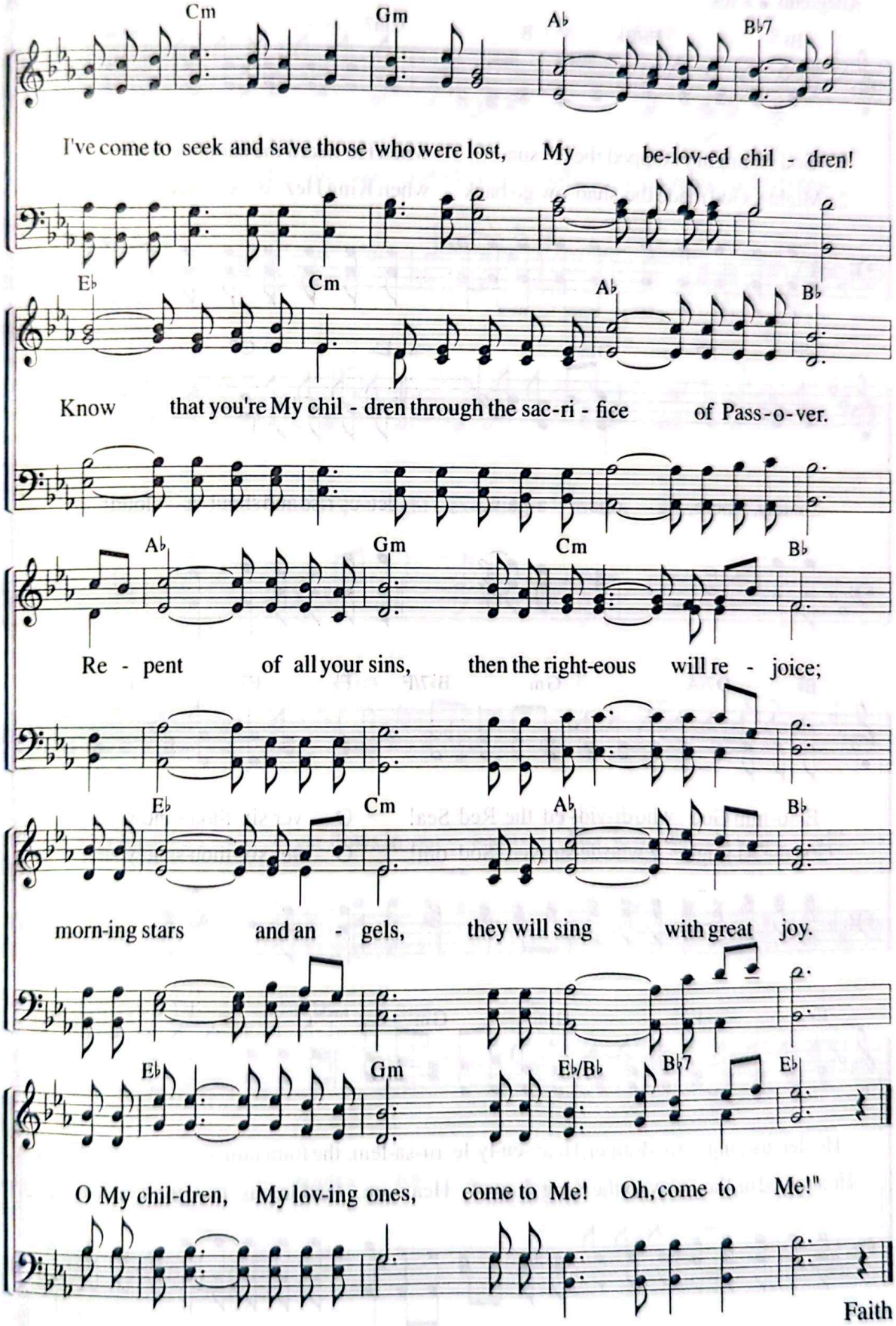
Cm Gm Ab Bb7
I've come to seek and save those who were lost, My be-lov-ed chil - dren!
Eb Cm Ab Bb
Know that you're My chil - dren through the sac-ri - fice of Pass-o-ver.
Ab Gm Cm Bb
Re - pent of all your sins, then the right-eous will re - joice;
Eb Cm Ab Bb
morn-ing stars and an - gels, they will sing with great joy.
Eb Gm Eb/Bb Bb7 Eb
O My chil-dren, My lov-ing ones, come to Me! Oh, come to Me!"
Faith

160 The Shout of Joshua

"O sun, stand still over Gibeon."
(Jos 10:12)

Lyrics by Him Su-hyeon
Music by Park Ji-yeong
2. 11. 2000

Allegretto ♩ = 108

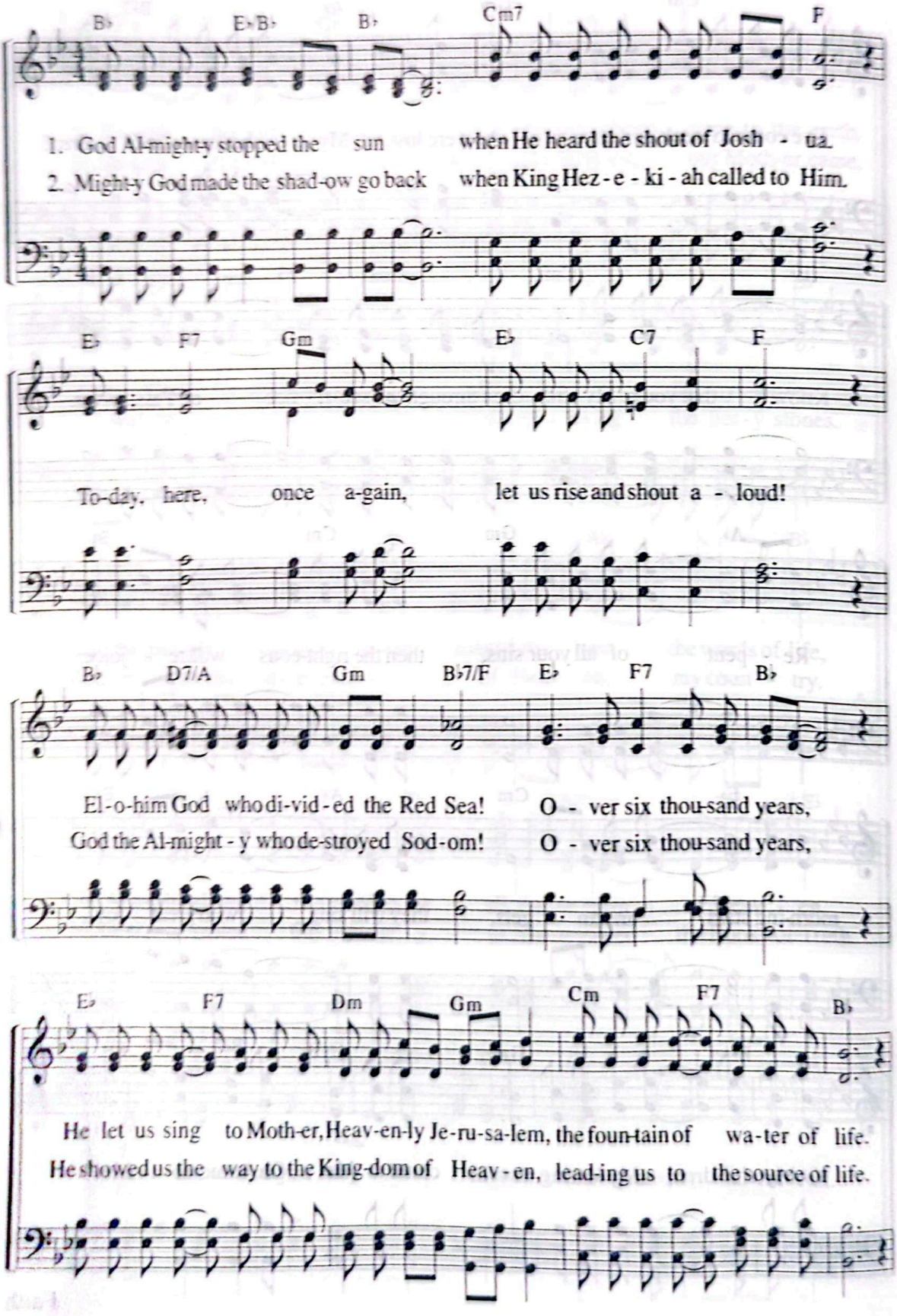

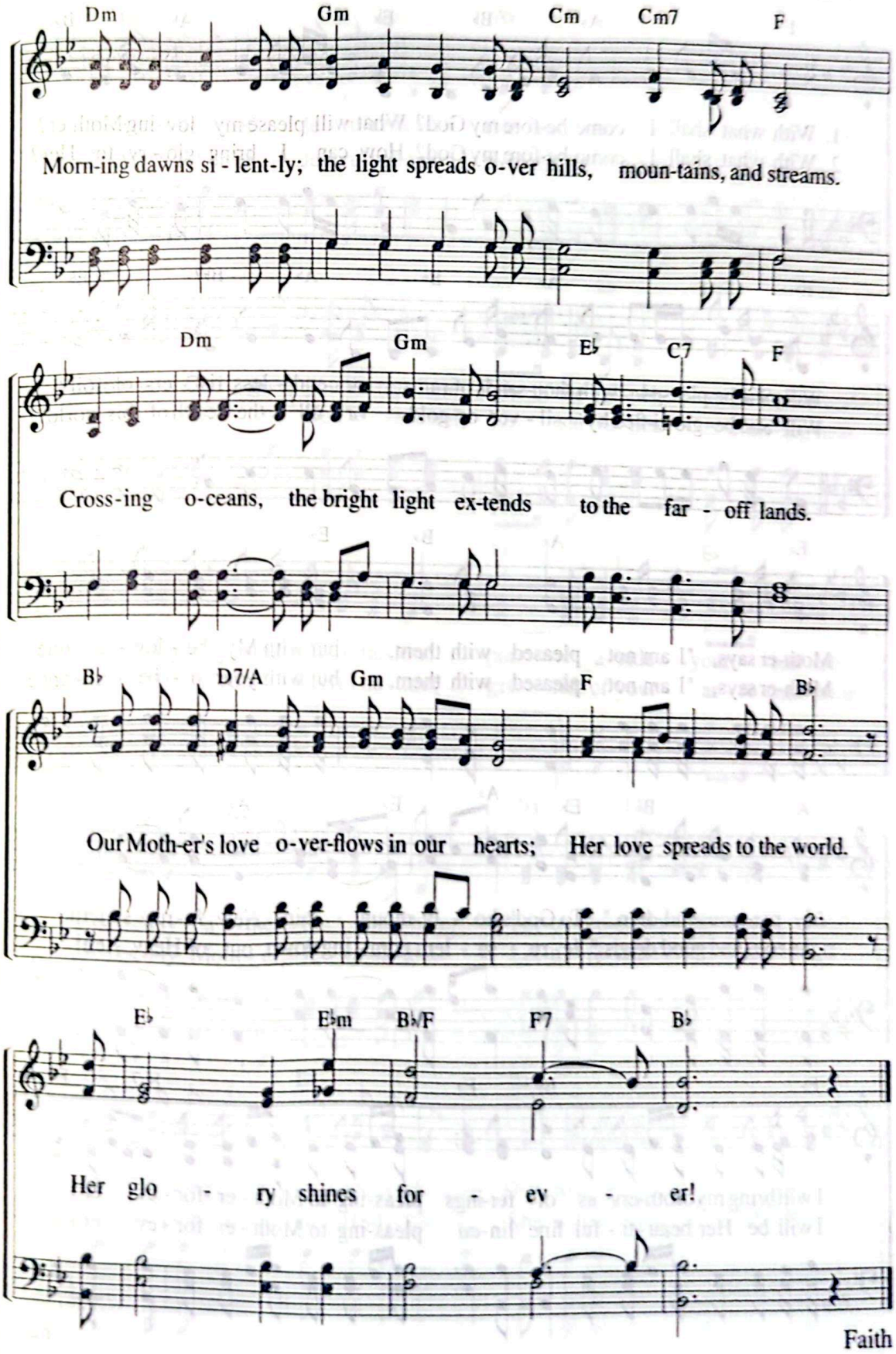
Dm Gm Cm Cm7 F
Morn-ing dawns si - lent-ly; the light spreads o-ver hills, moun-tains, and streams.
Dm Gm E♭ C7 F
Cross-ing o-ceans, the bright light ex-tends to the far - off lands.
B♭ D7/A Gm F B♭
Our Moth-er's love o-ver-flows in our hearts; Her love spreads to the world.
E♭ E♭m B♭/F F7 B♭
Her glo - ry shines for - ev - er!

161 With What Shall I Come Before My God?

"How can I repay the LORD for all his goodness to me?"
(Ps 116:12)

Lyrics by Joo So-young
Music by Gu Se-eun
1. 7. 2003

Allegretto ♪ = 132

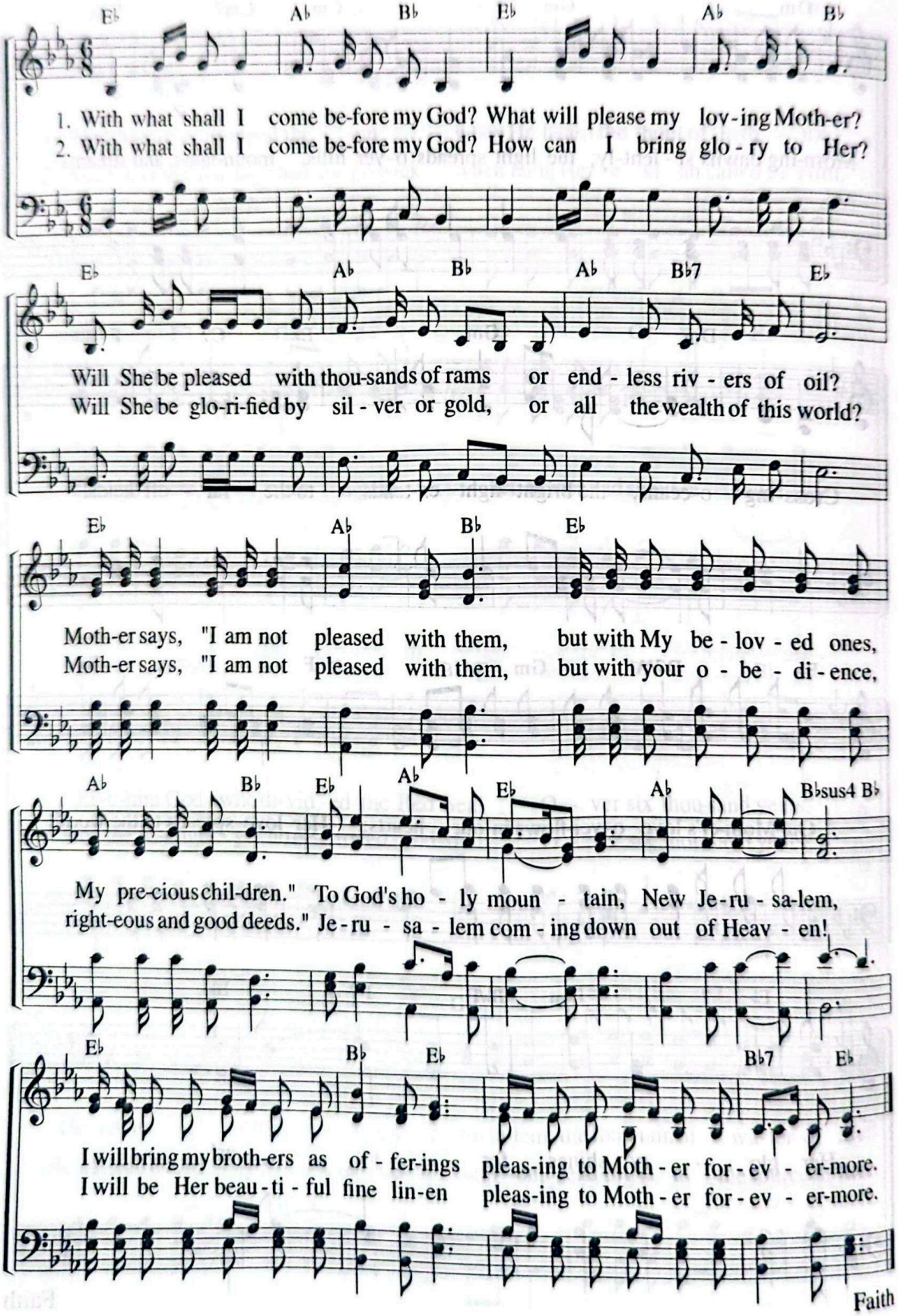

They Will Renew Your Strength

"Since you have taken off your old self with its practices . . ."
(Col 3:9)

Lyrics by Ahn Hyeon-hee
Music by Han Eun-ju
6. 13. 2002

Allegretto ♩ = 138

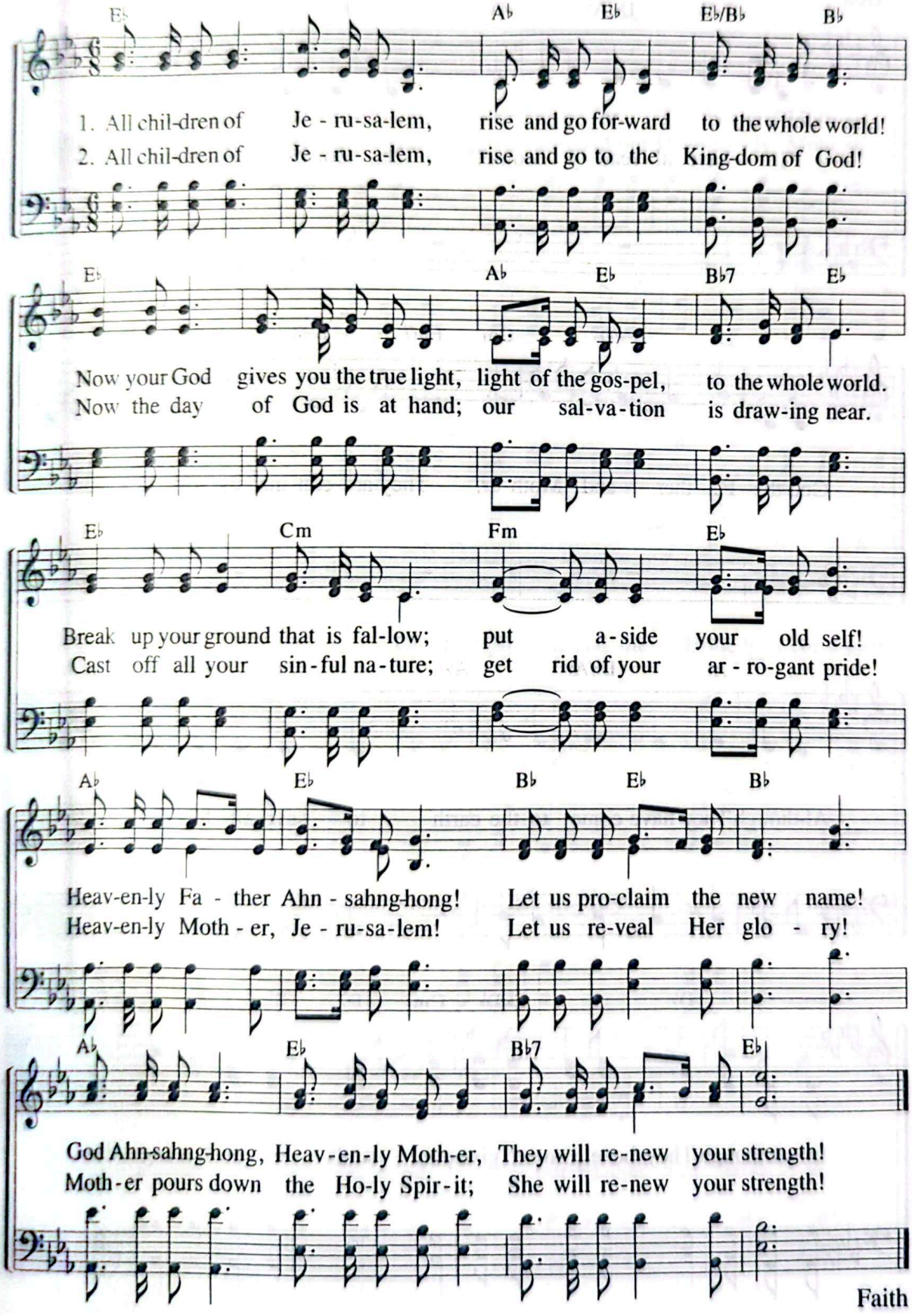

Faith

163 I Have Already Come

"The true light that gives light to every man was coming into the world."
(Jn 1:9)

Lyrics by Joo So-young
Music by Shim Ji-hye
1. 6. 2012

Andantino ♩ = 76

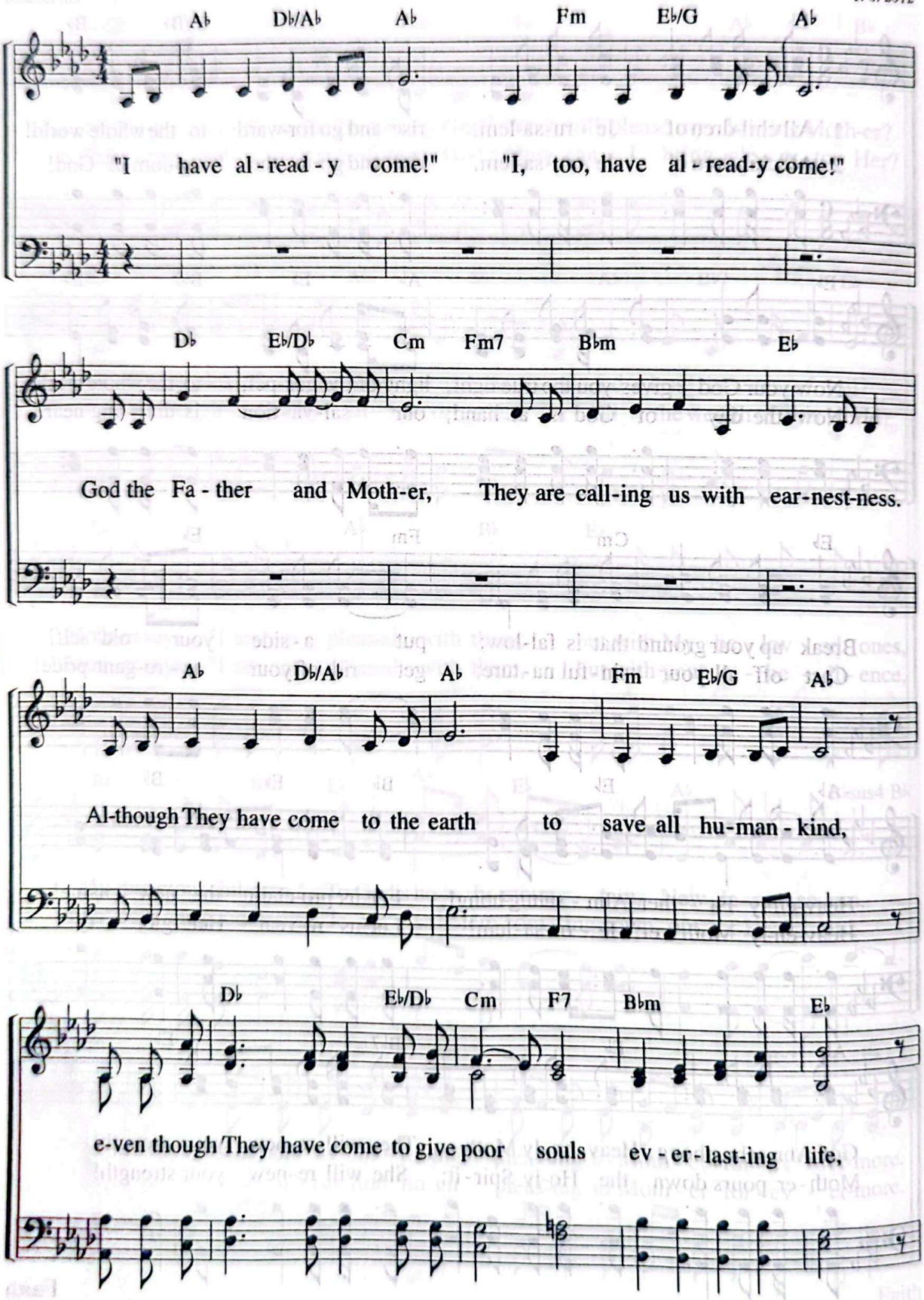

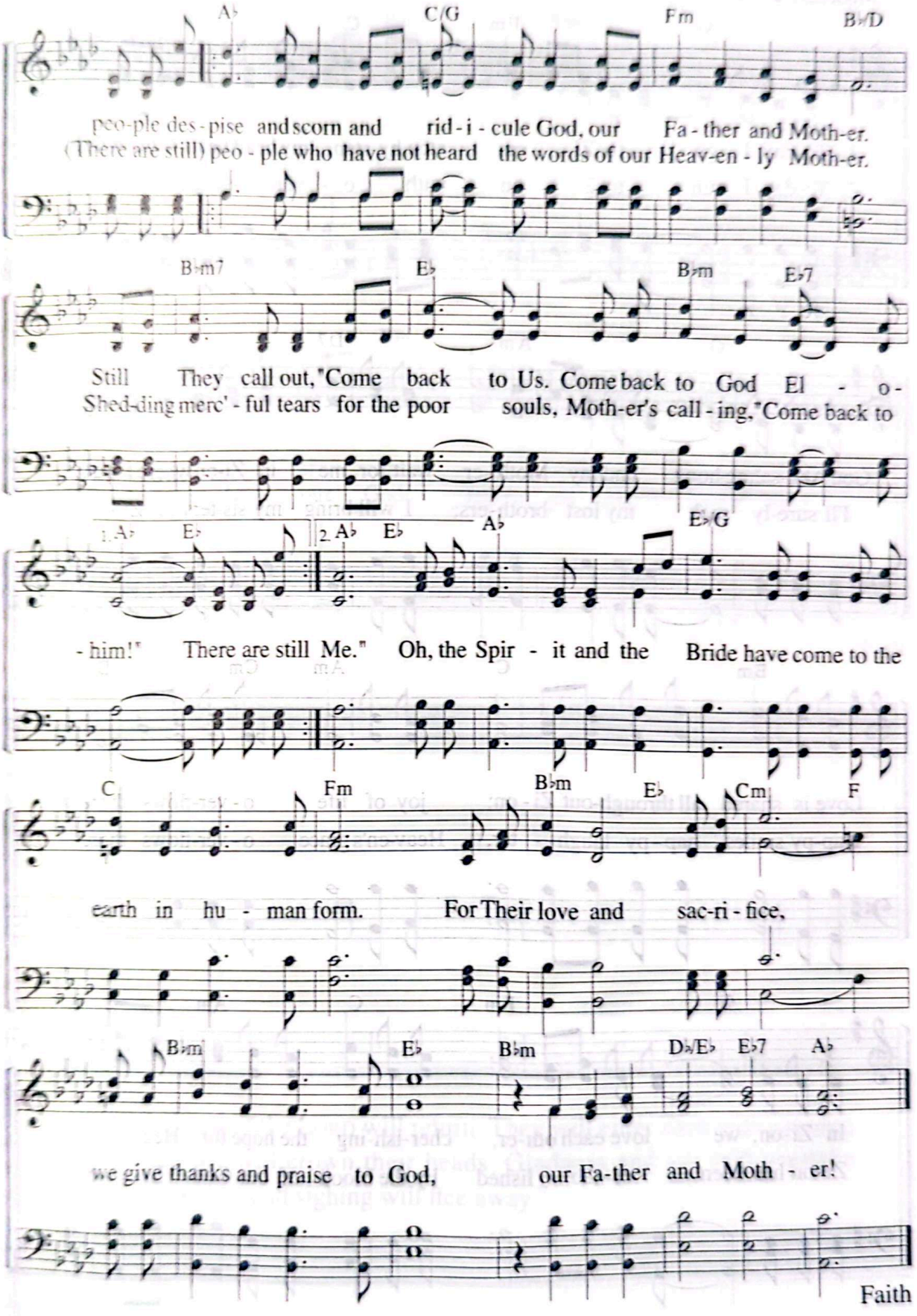
A♭ C/G Fm B♭/D
peo-ple des-pise and scorn and rid-i-cule God, our Fa-ther and Moth-er.
(There are still) peo-ple who have not heard the words of our Heav-en-ly Moth-er.
B♭m7 E♭ B♭m E♭7
Still They call out, "Come back to Us. Come back to God El - o-
Shed-ding merc'-ful tears for the poor souls, Moth-er's call-ing, "Come back to
1. A♭ E♭ 2. A♭ E♭ A♭ E♭/G
- him!" There are still Me." Oh, the Spir - it and the Bride have come to the
C Fm B♭m E♭ Cm F
earth in hu - man form. For Their love and sac-ri-fice,
B♭m E♭ B♭m D♭/E♭ E♭7 A♭
we give thanks and praise to God, our Fa-ther and Moth - er!
Faith

165 God Knows the Beginning

"Now faith is being sure of what we hope for. . . . This is what the ancients were commended for."
(Heb 11:1–2)

Lyrics by Ahn Hyeon-hee
Music by Gu Se-eun
7. 20. 2004

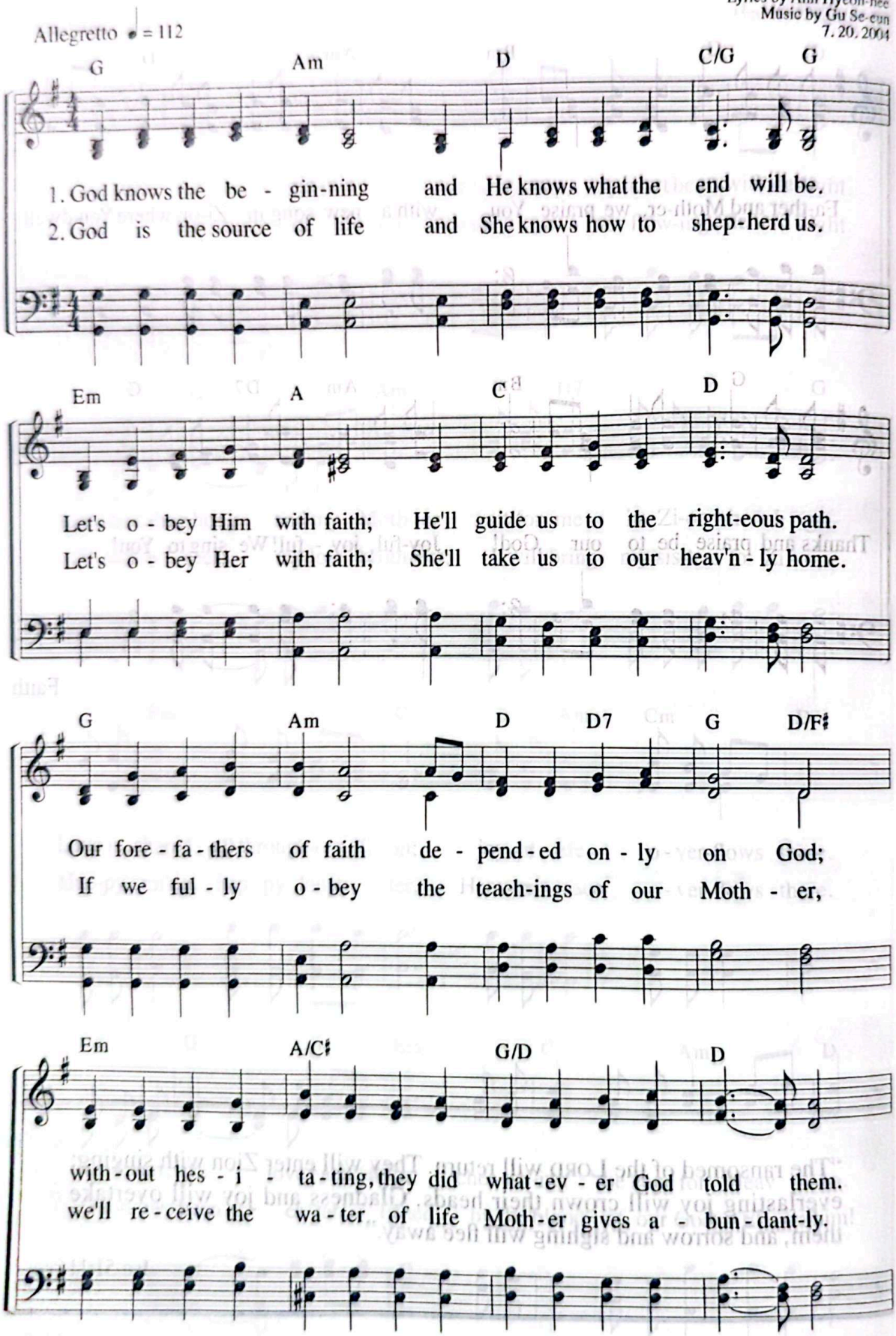

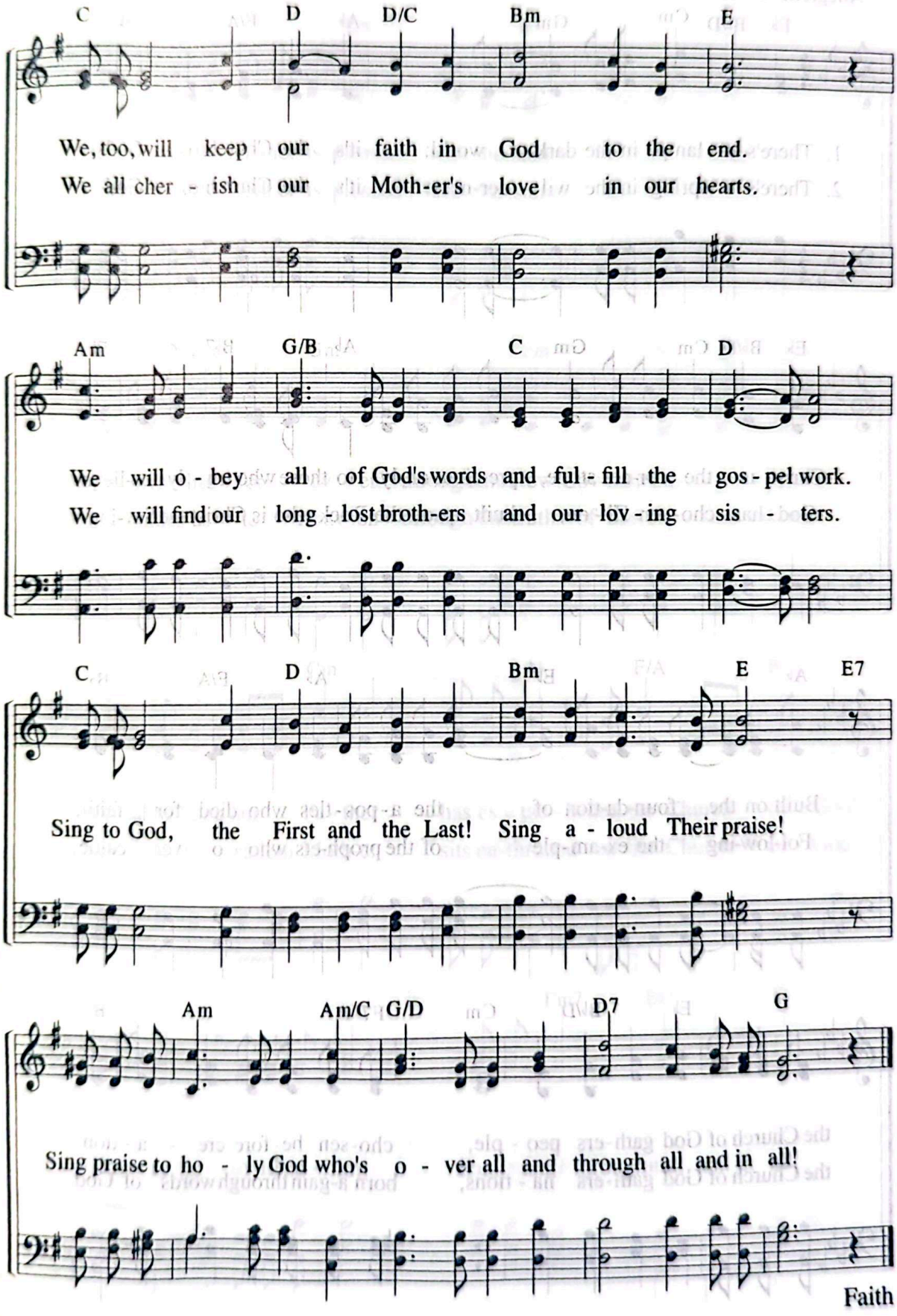
C D D/C Bm E
We, too, will keep our faith in God to the end.
We all cher - ish our Moth-er's love in our hearts.
Am G/B C D
We will o - bey all of God's words and ful - fill the gos - pel work.
We will find our long - lost broth-ers and our lov - ing sis - ters.
C D Bm E E7
Sing to God, the First and the Last! Sing a - loud Their praise!
Am Am/C G/D D7 G
Sing praise to ho - ly God who's o - ver all and through all and in all!

166 There's a Lamp in the Dark World

"To the church of God in Corinth . . ."
(1 Co 1:2)

Lyrics by Cho Mun-gyeong
Music by Heo Hye-jeong
9. 2. 2004

Allegretto ♩ = 108

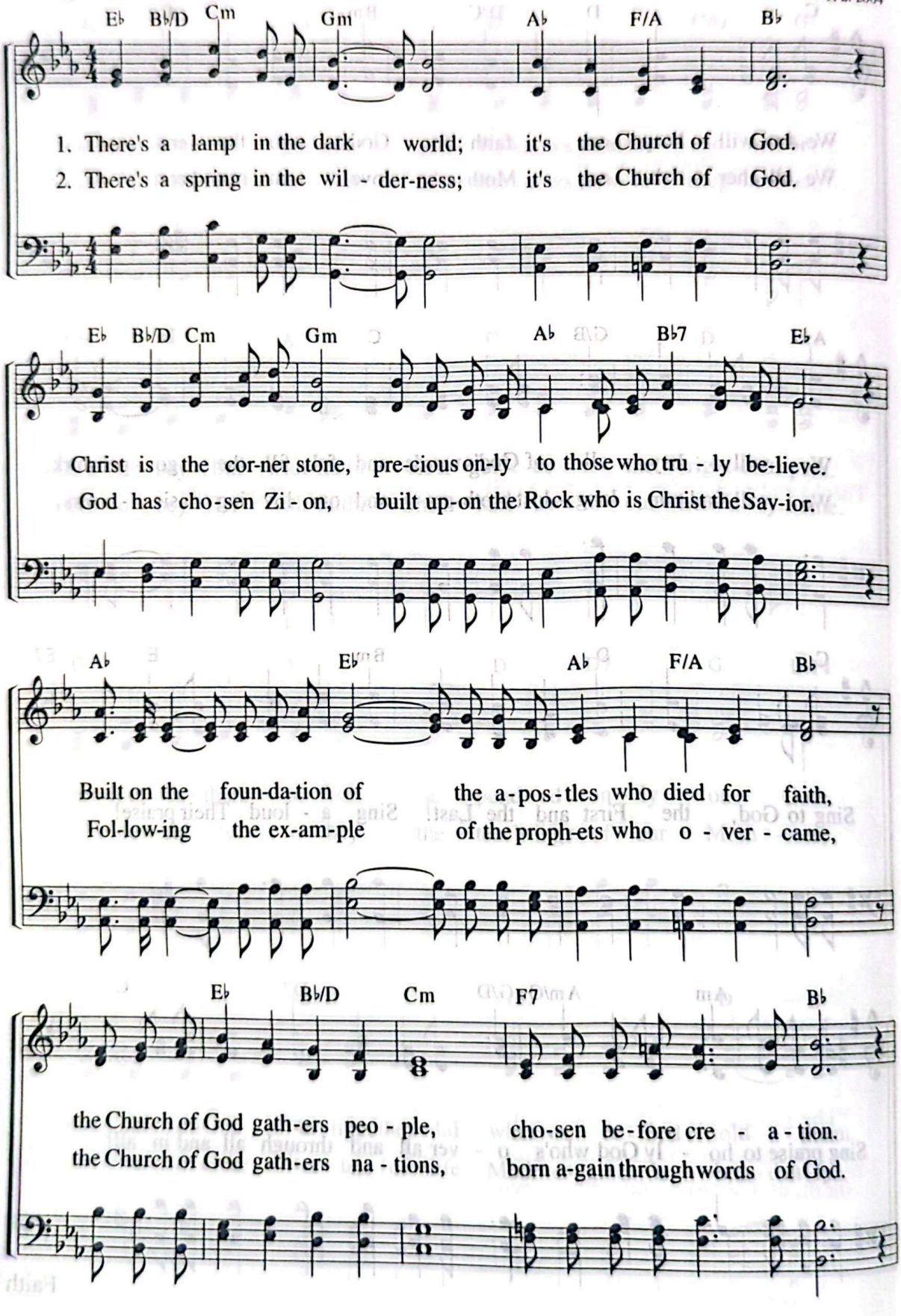

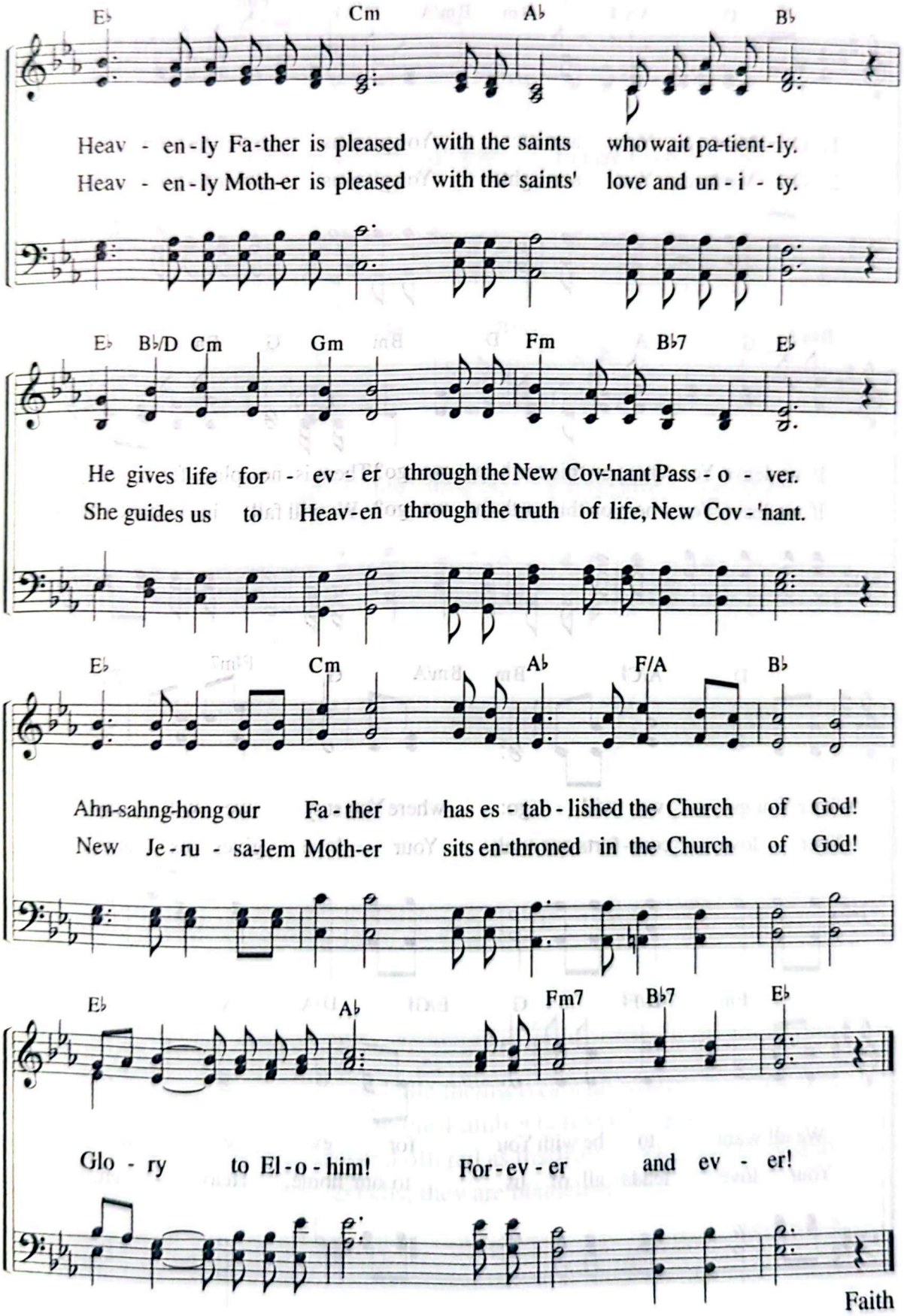
E♭ Cm A♭ B♭
Heav - en-ly Fa-ther is pleased with the saints who wait pa-tient-ly.
Heav - en-ly Moth-er is pleased with the saints' love and un - i - ty.
E♭ B♭/D Cm Gm Fm B♭7 E♭
He gives life for - ev - er through the New Cov-'nant Pass - o - ver.
She guides us to Heav-en through the truth of life, New Cov - 'nant.
E♭ Cm A♭ F/A B♭
Ahn-sahng-hong our Fa - ther has es - tab - lished the Church of God!
New Je - ru - sa-lem Moth-er sits en-throned in the Church of God!
E♭ A♭ Fm7 B♭7 E♭
Glo - ry to El - o - him! For-ev - er and ev - er!

167 O Mother, You Are Life

"Whoever wishes, let him take the free gift of the water of life."
(Rev 22:17)

Lyrics by Joo So-young
Music by Kim Jeong-il
3. 1. 2007

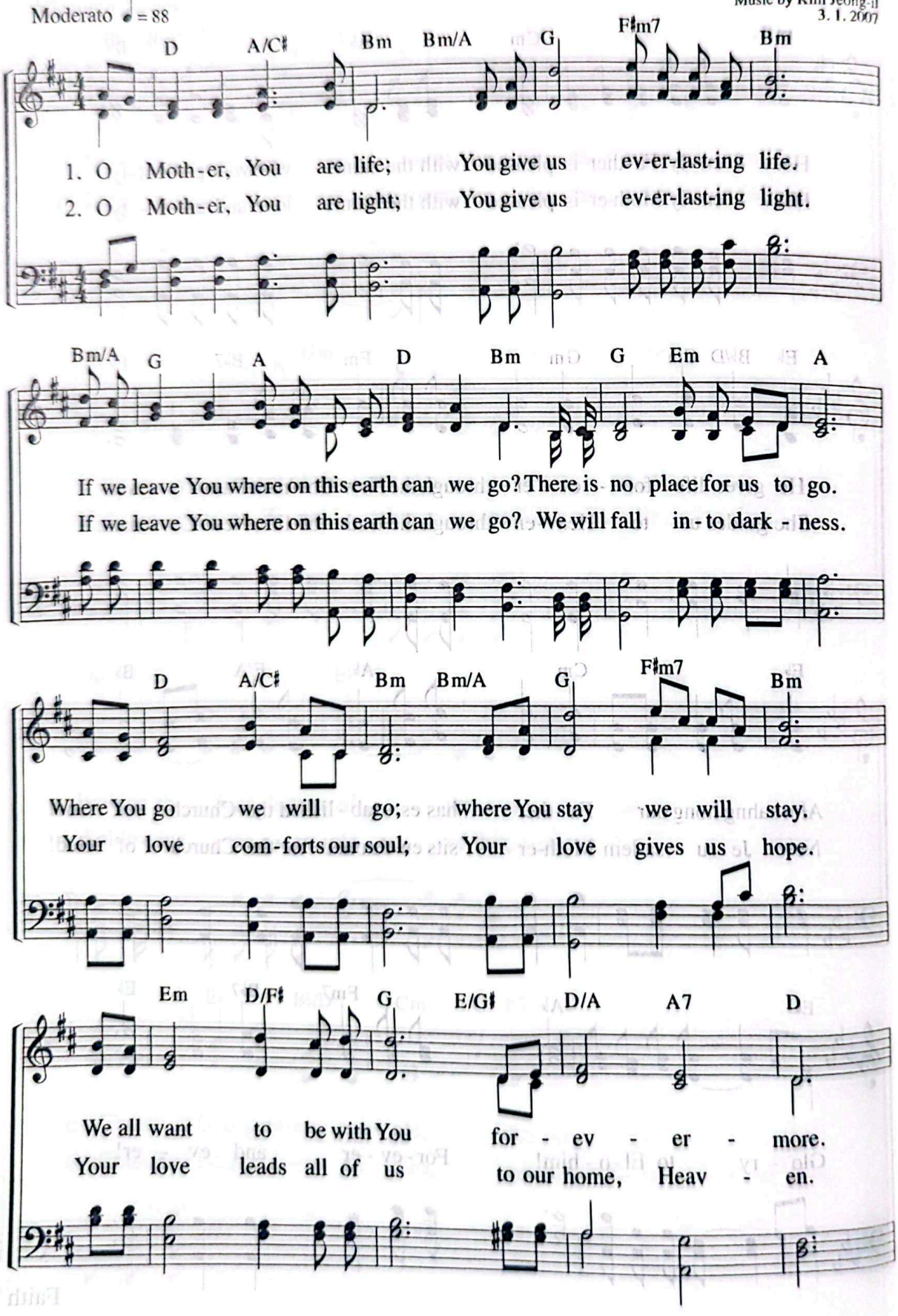

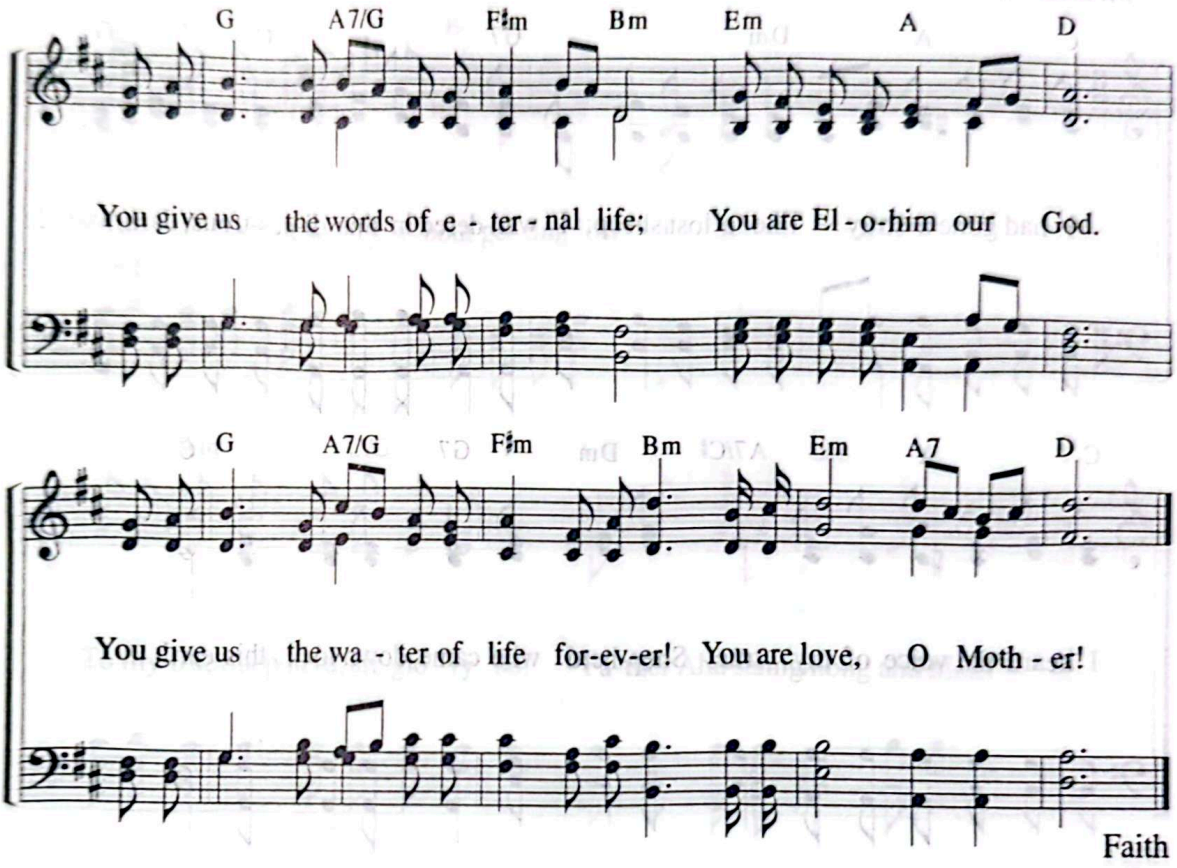

Faith

"These are those who did not defile themselves with women, for they kept themselves pure. They follow the Lamb wherever he goes. They were purchased from among men and offered as firstfruits to God and the Lamb. No lie was found in their mouths; they are blameless."

Rev 14:4–5

168 I Had Gone Astray

"I myself will search for my sheep and look after them."
(Eze 34:11)

Lyrics by Yu Gyeong-suk
Music by Park Eun-hee
8. 17. 2004

Moderato ♪ = 108

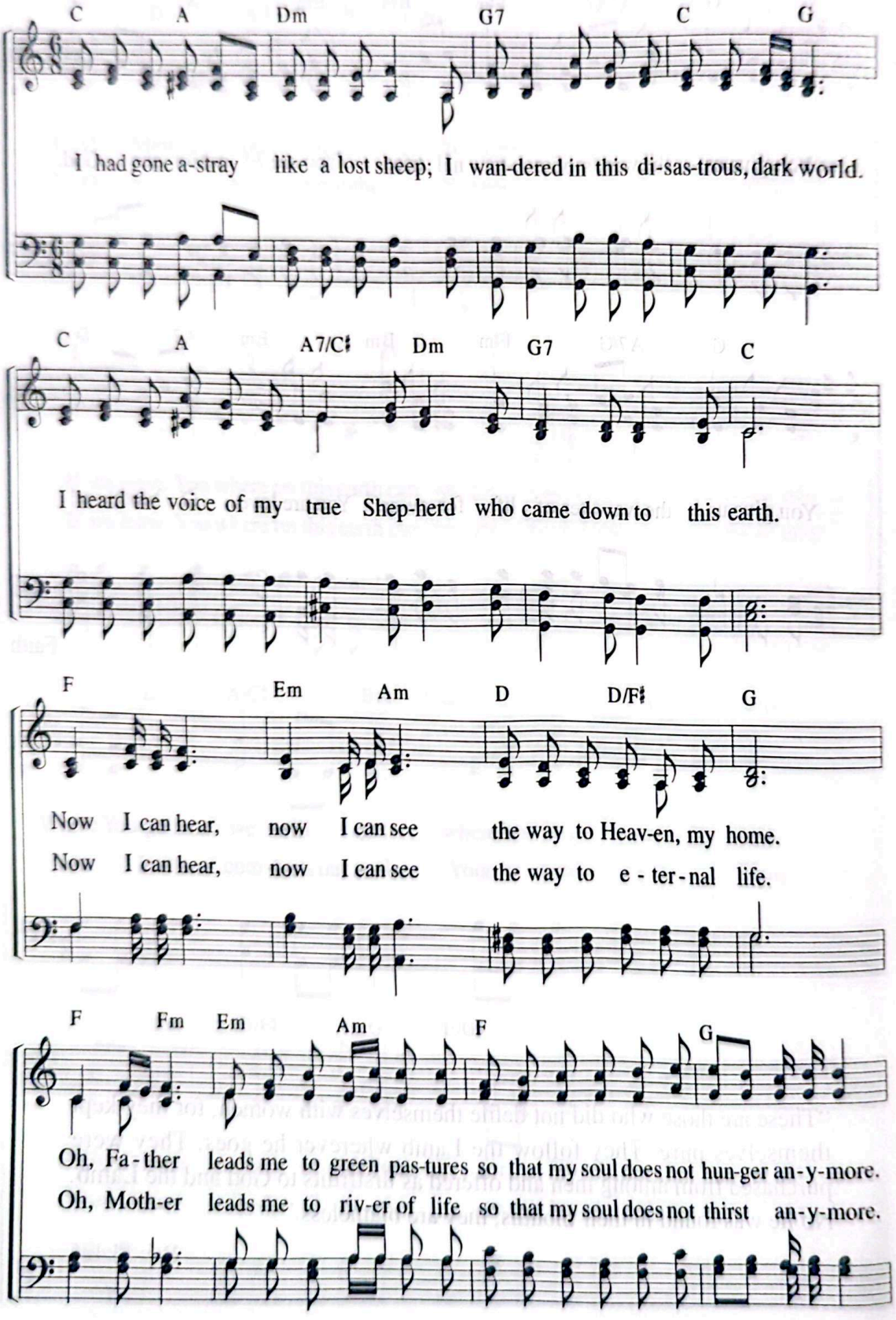

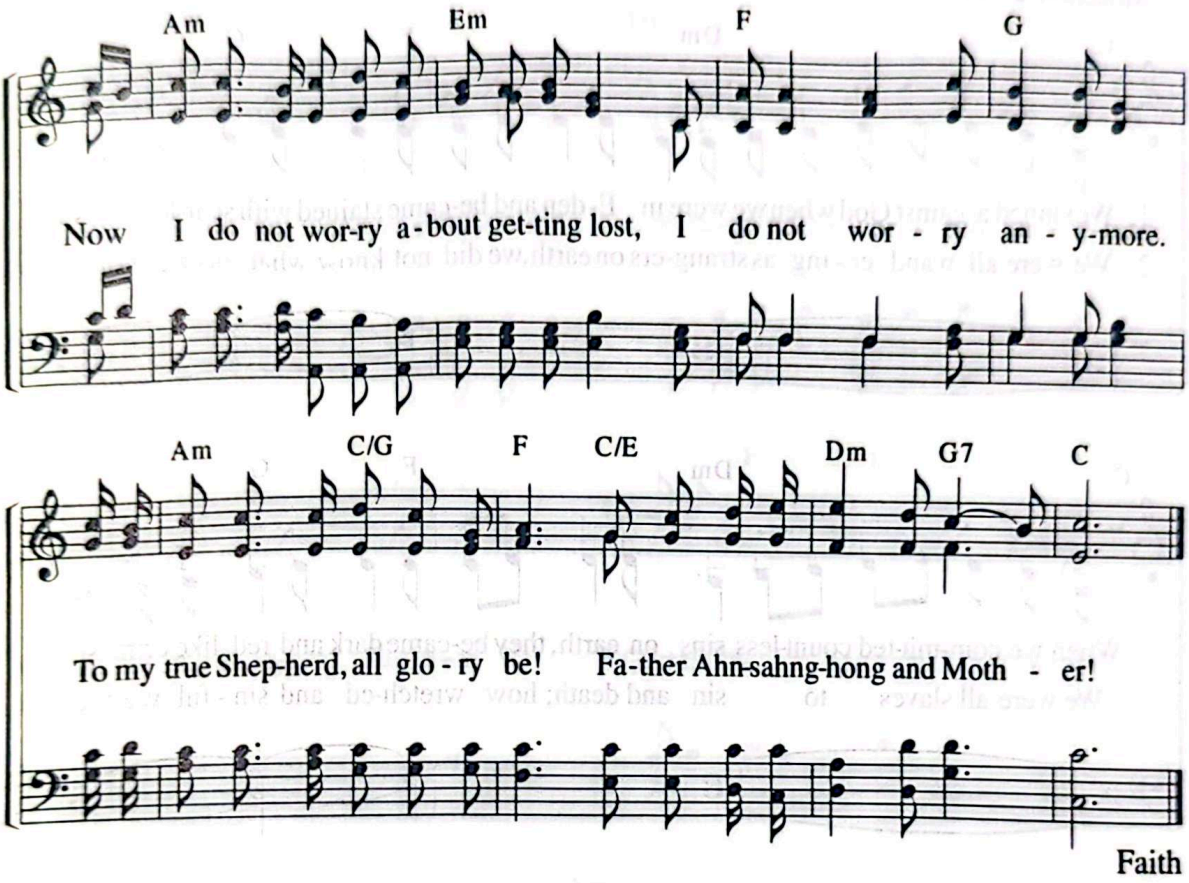

"For this is what the Sovereign LORD says: I myself will search for my sheep and look after them. As a shepherd looks after his scattered flock when he is with them, so will I look after my sheep. I will rescue them from all the places where they were scattered on a day of clouds and darkness. I will bring them out from the nations and gather them from the countries, and I will bring them into their own land. I will pasture them on the mountains of Israel, in the ravines and in all the settlements in the land. I will tend them in a good pasture."

Eze 34:11–14

---

169 Through Baptism

"Baptizing them in the name of the Father and of the Son and of the Holy Spirit . . ."
(Mt 28:19)

Lyrics by Pyo Gi-sahng
Music by Gu Se-eun
6. 19. 1999

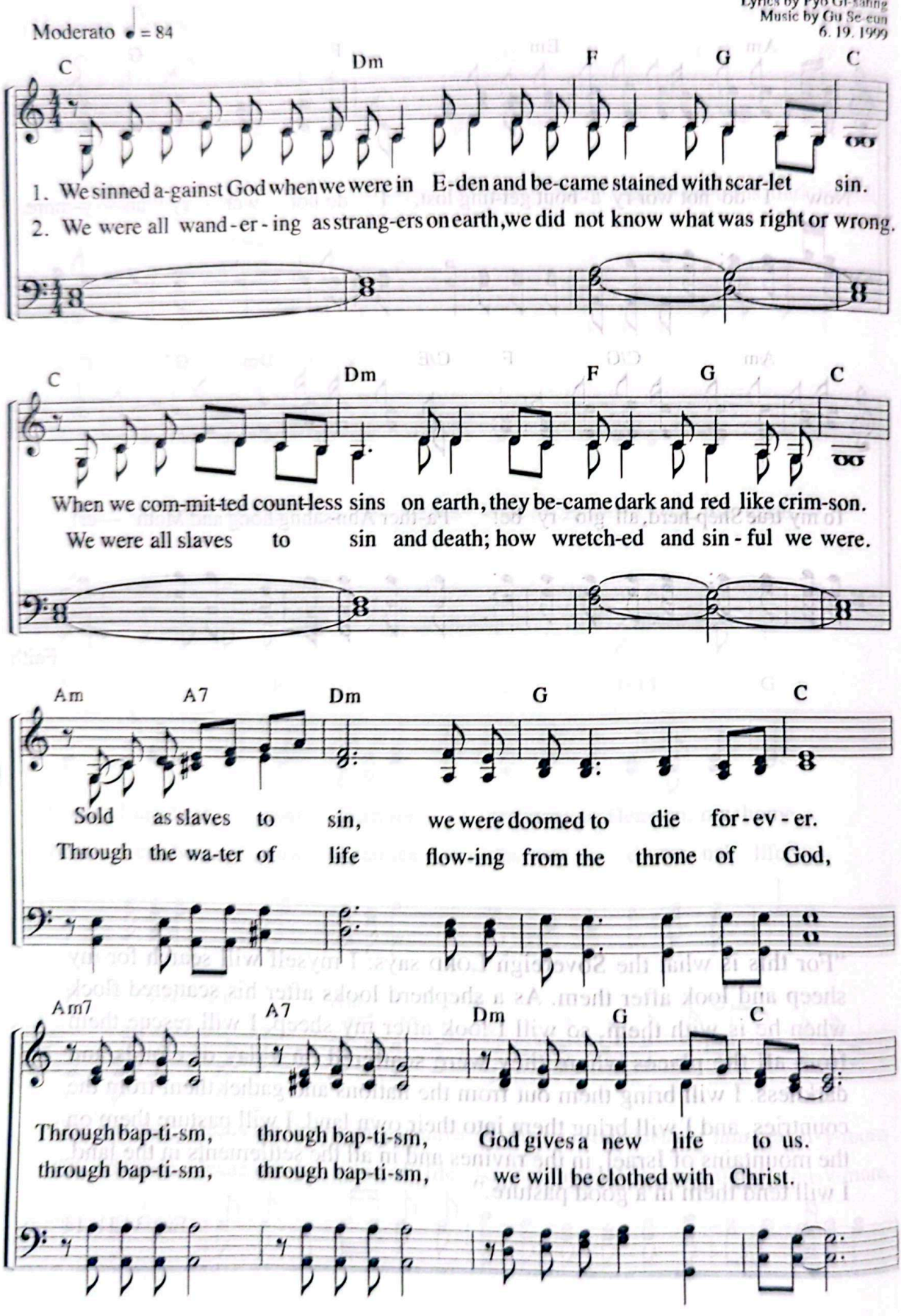

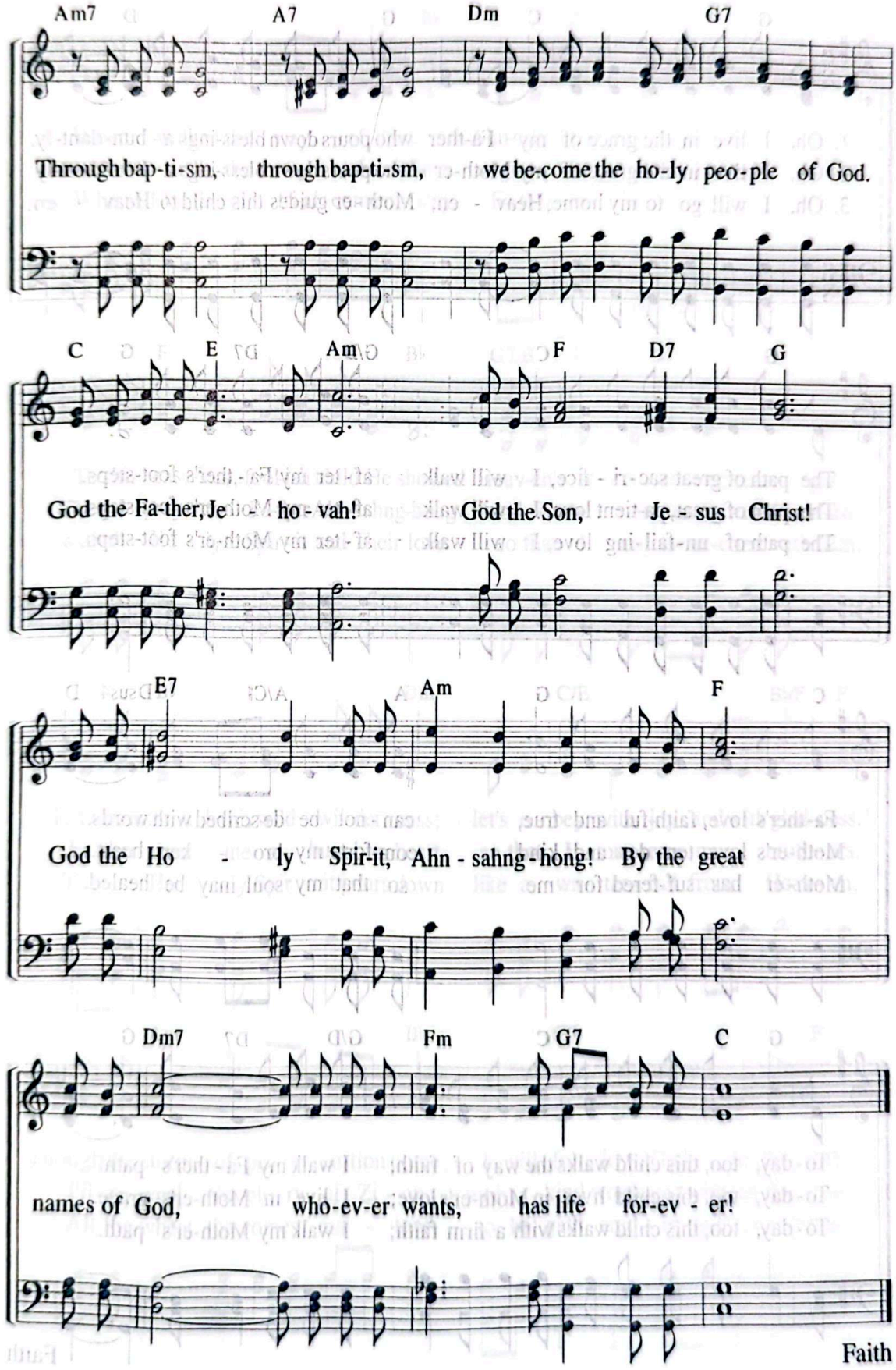
Am7 A7 Dm G7
Through bap-ti-sm, through bap-ti-sm, we be-come the ho-ly peo-ple of God.
C E Am F D7 G
God the Fa-ther, Je - ho - vah! God the Son, Je - sus Christ!
E7 Am F
God the Ho - ly Spir-it, Ahn - sahng - hong! By the great
Dm7 Fm G7 C
names of God, who-ev-er wants, has life for-ev - er!
Faith

170 Oh, I Live in the Grace of My Father

"But my righteous one will live by faith."
(Heb 10:38)

Lyrics by Lee Eun-young
Music by Lee Eun-young
8. 30. 2004

Moderato ♪ = 126

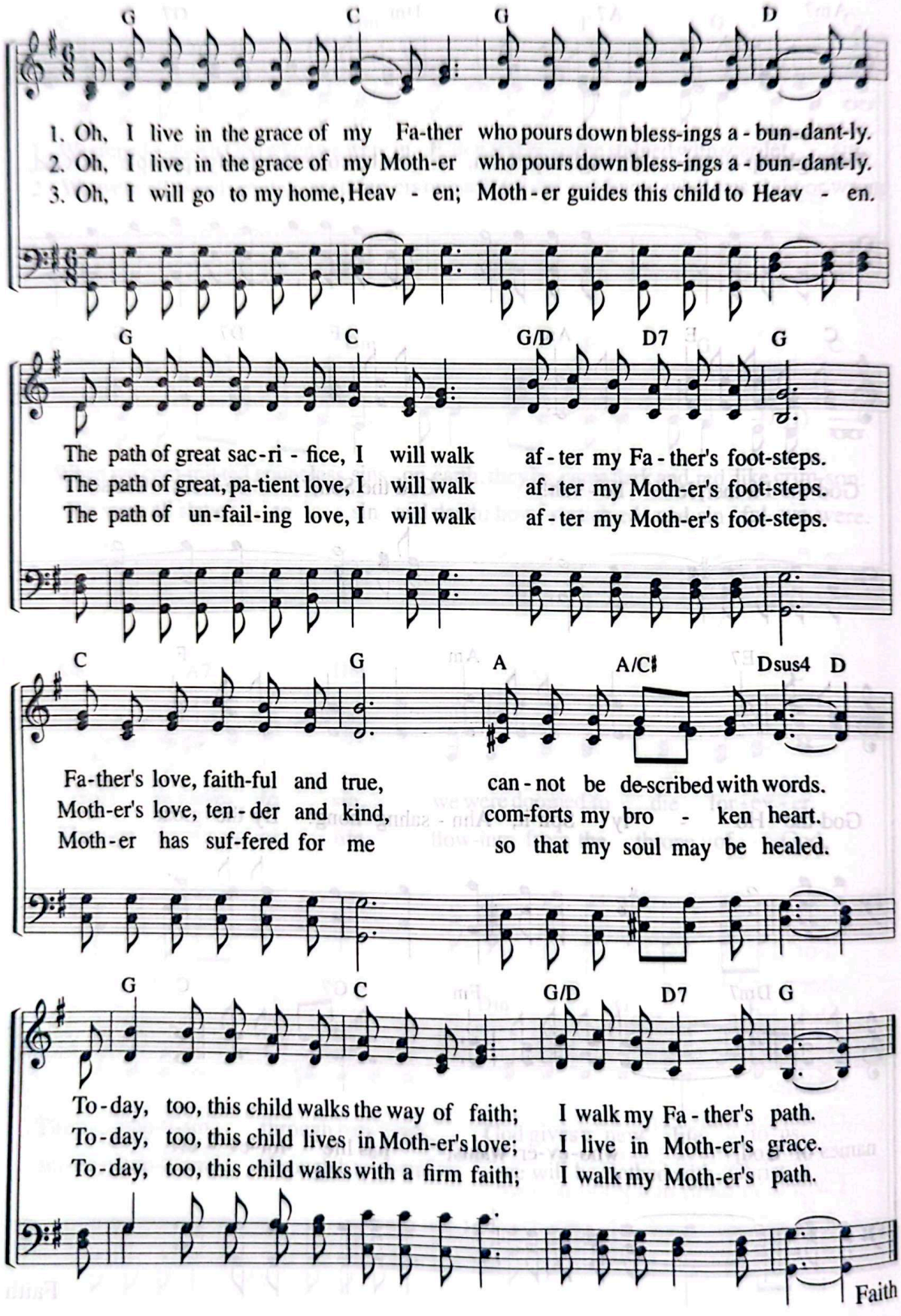

Faith

When I Walked the Way of the World 171

"Consider it pure joy . . . whenever you face trials of many kinds."
(Jas 1:2)

Lyrics by Kang Yu-jin
Music by Kim Jeong-il
10. 15. 2002

Moderato ♩ = 84

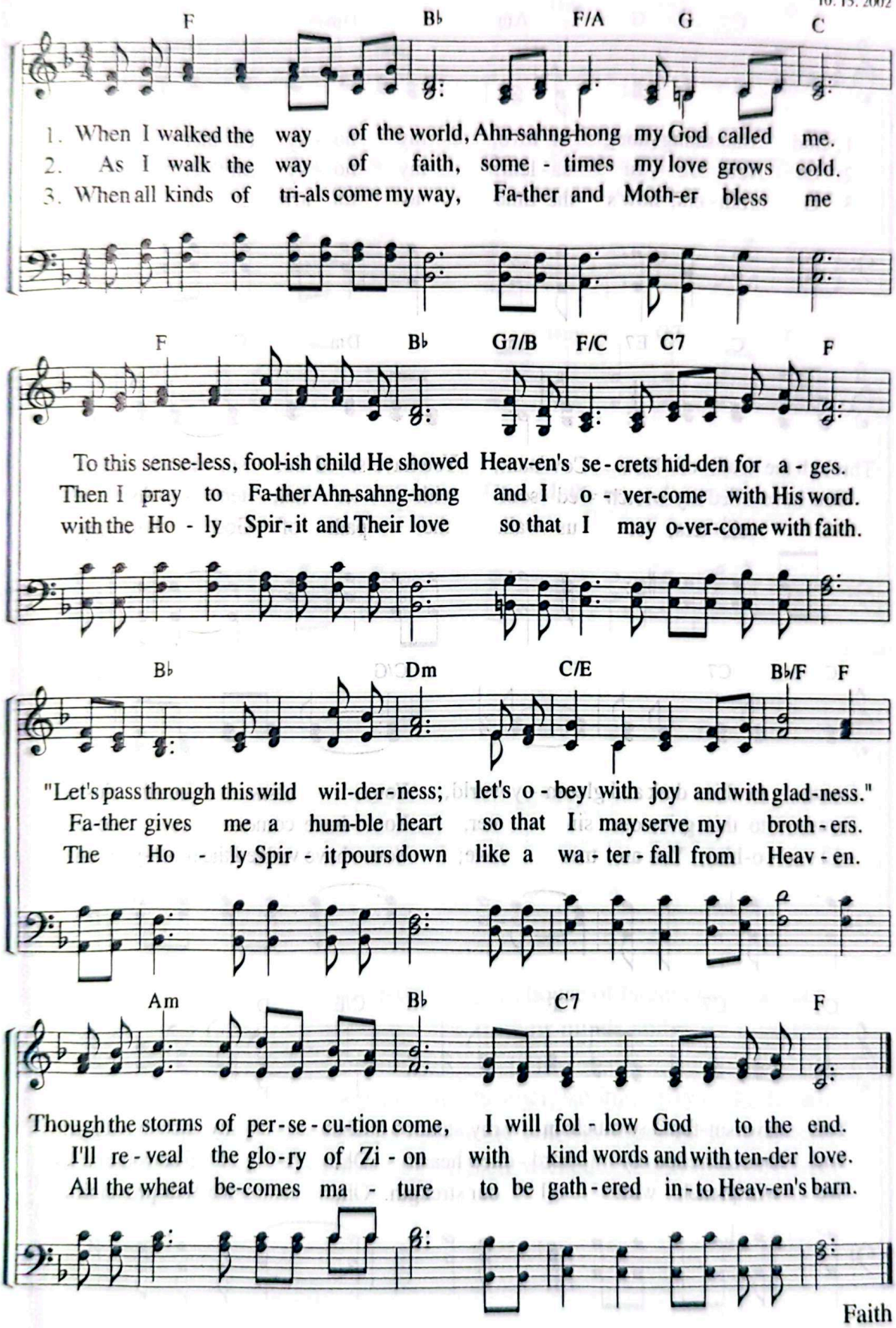

Faith

172 My Holy Father of Life

"I will forgive their wickedness."
(Jer 31:34)

Lyrics by Lee Gyu-cheon
Music by Lee Gyu-cheon
6. 16. 2002

Moderato ♩ = 96

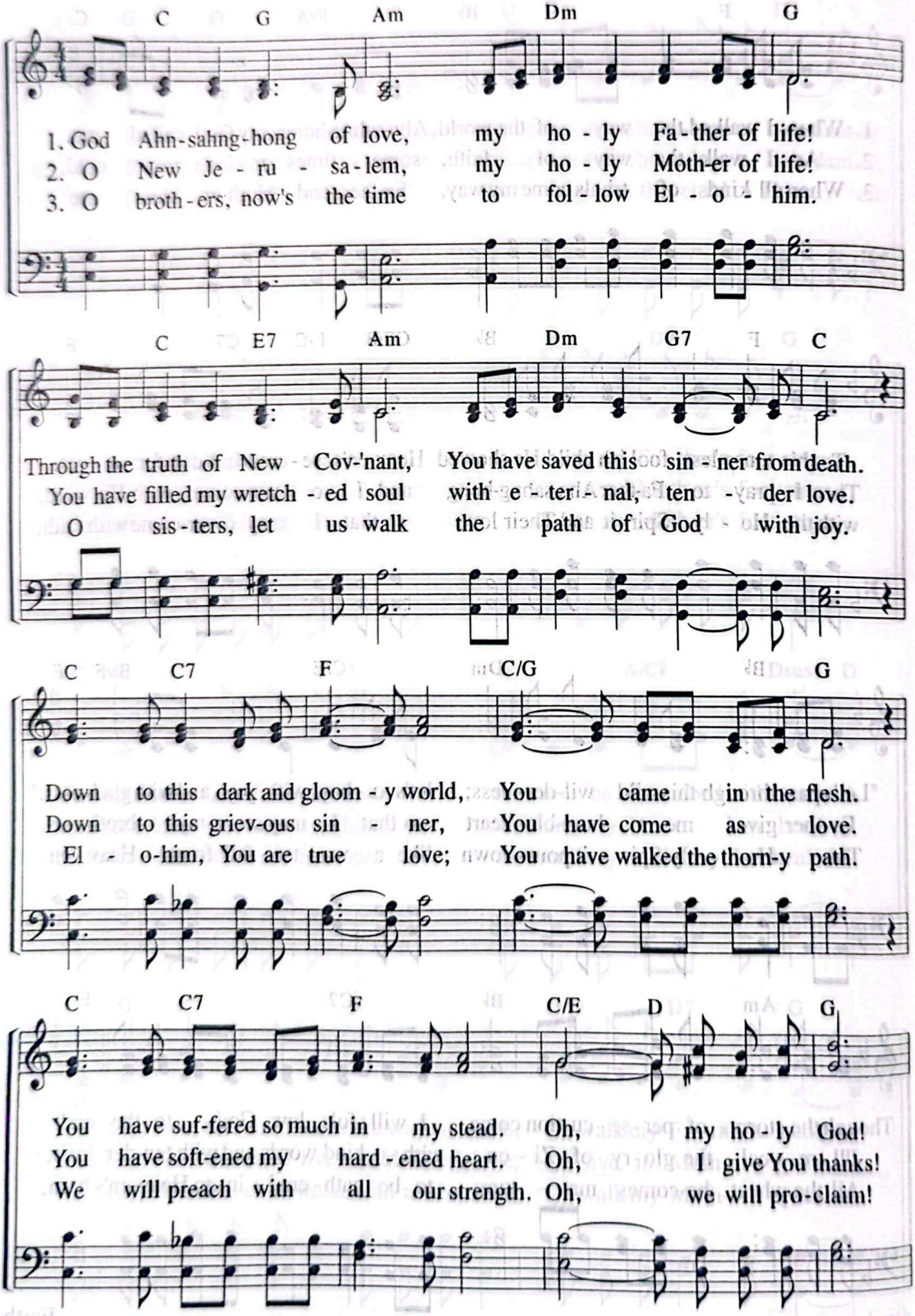

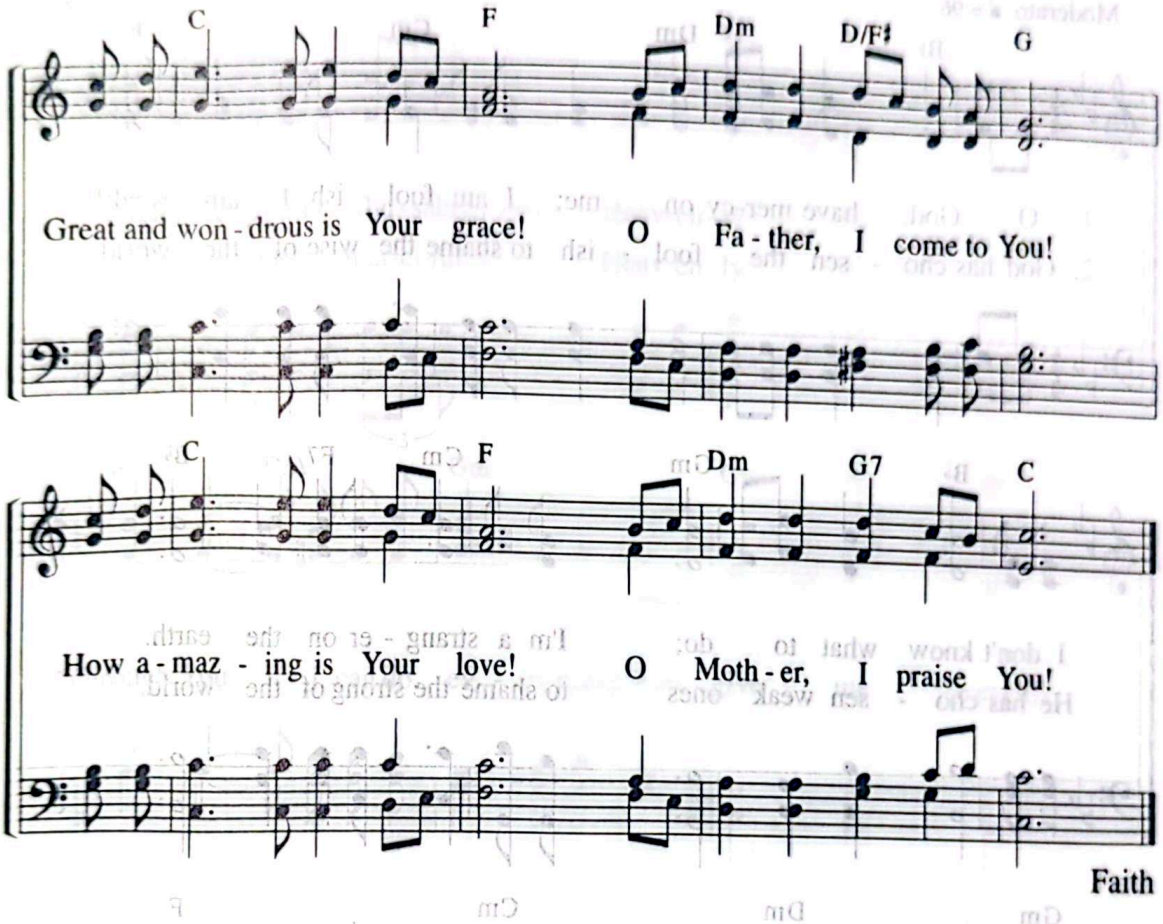

" 'This is the covenant I will make with the house of Israel after that time,' declares the LORD. 'I will put my law in their minds and write it on their hearts. I will be their God, and they will be my people. No longer will a man teach his neighbor, or a man his brother, saying, "Know the LORD," because they will all know me, from the least of them to the greatest,' declares the LORD. 'For I will forgive their wickedness and will remember their sins no more.' "

Jer 31:33–34

173 O God, Have Mercy on Me

"I can do everything through him who gives me strength."
(Php 4:13)

Lyrics by Park Hyeon-gyeong
Music by Park Hyeon-gyeong
5. 3. 2001

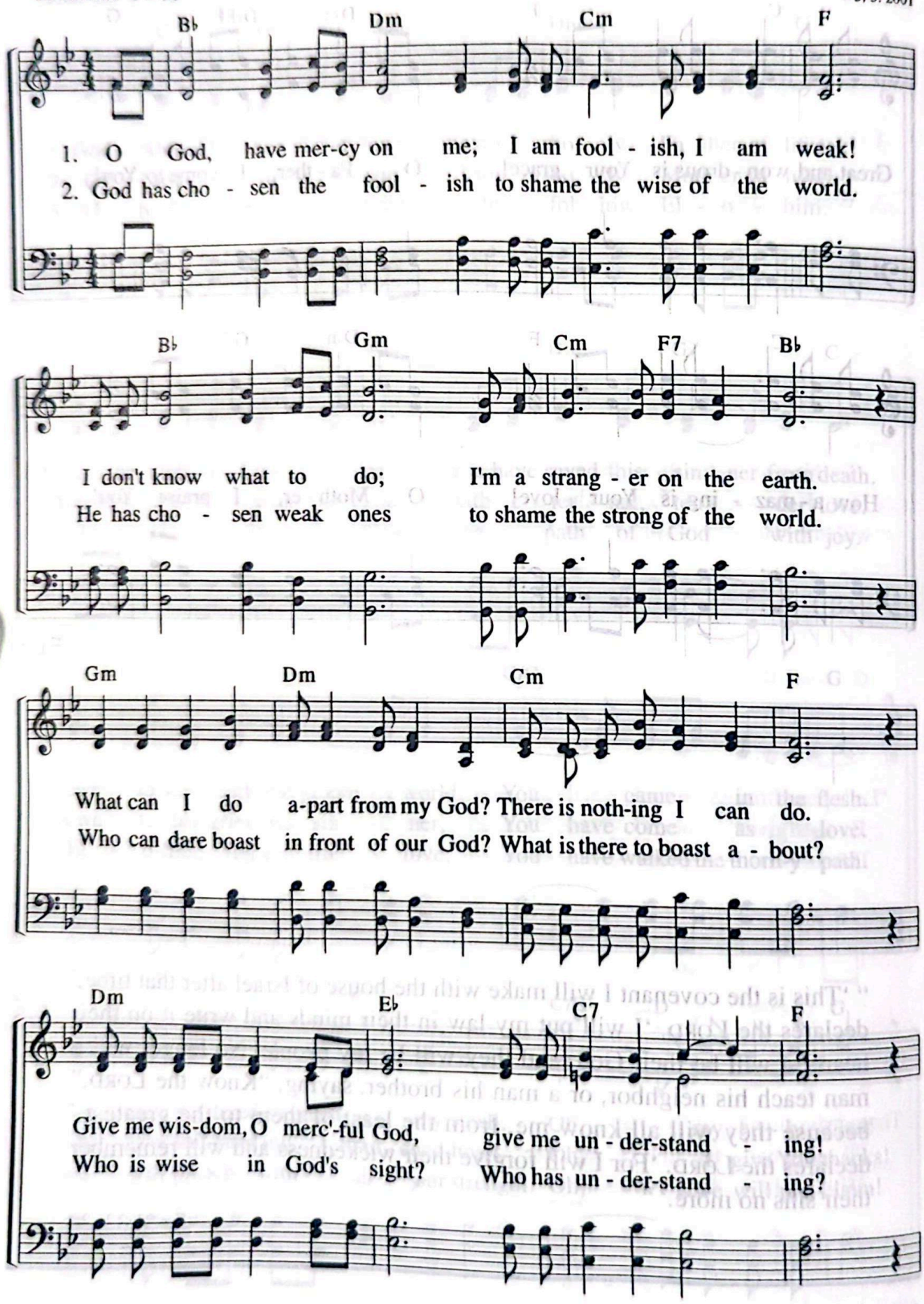

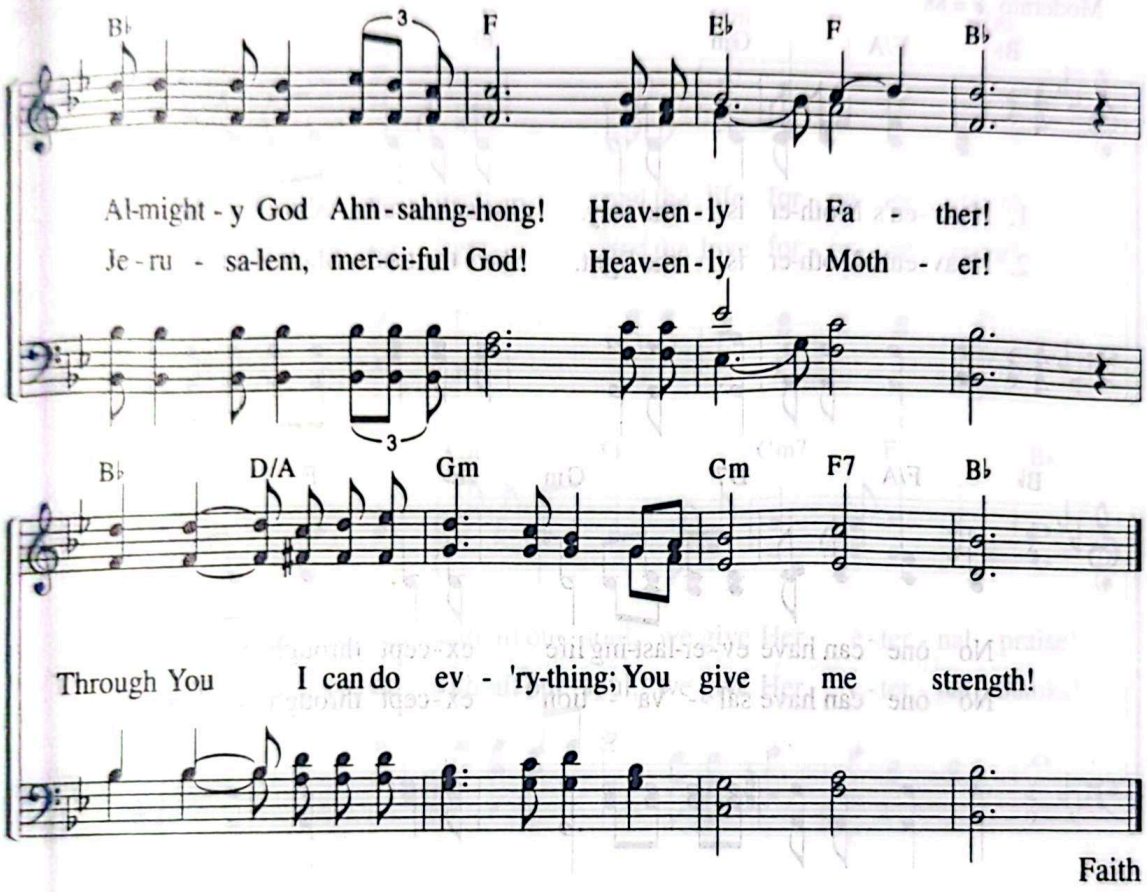

"I am not saying this because I am in need, for I have learned to be content whatever the circumstances. I know what it is to be in need, and I know what it is to have plenty. I have learned the secret of being content in any and every situation, whether well fed or hungry, whether living in plenty or in want. I can do everything through him who gives me strength."

Php 4:11–13

174 Heaven's Mother Is the Way

"I am the way and the truth and the life."
(Jn 14.6)

Lyrics by Joo So-young
Music by Park Eun-hee
3. 6. 2007

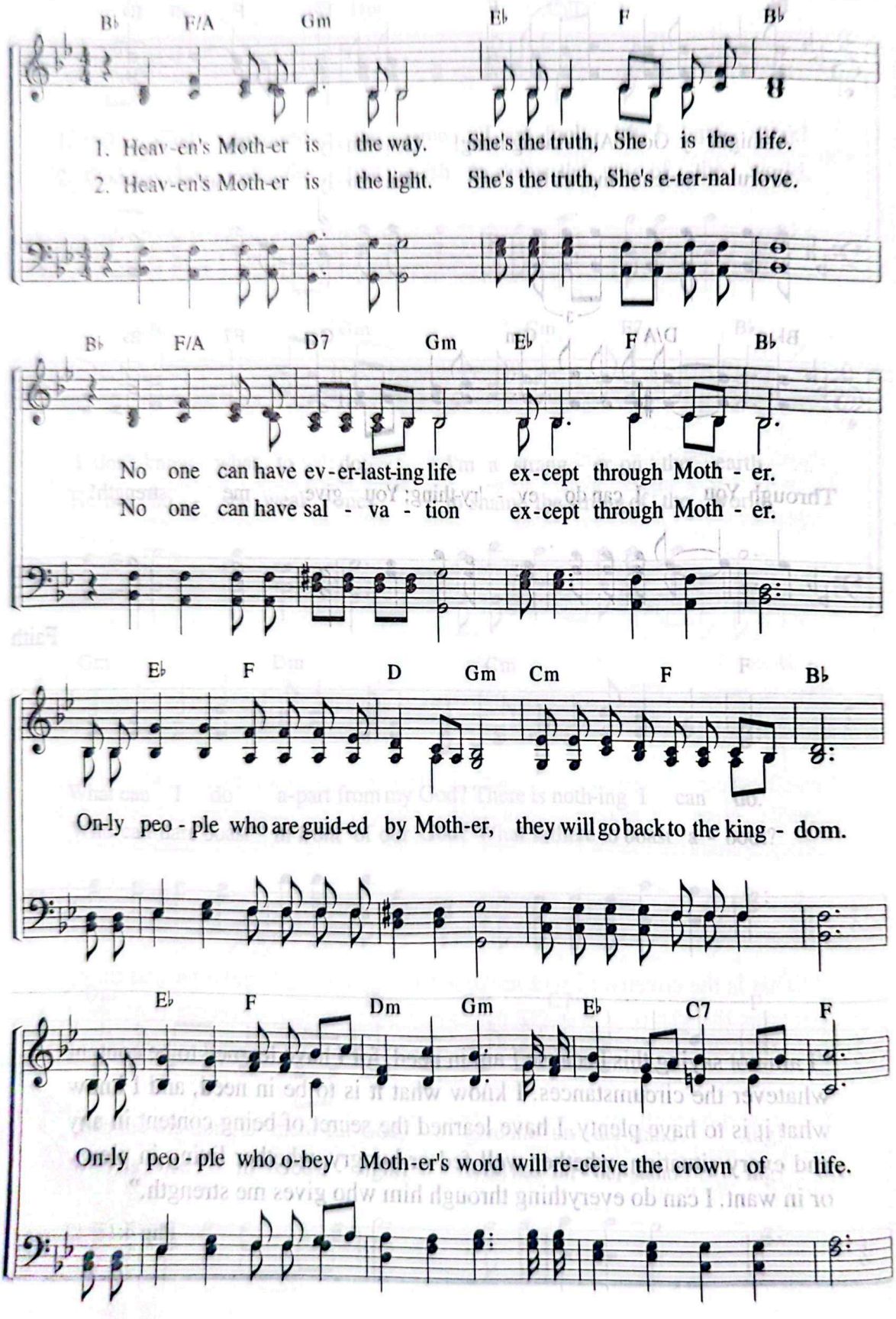

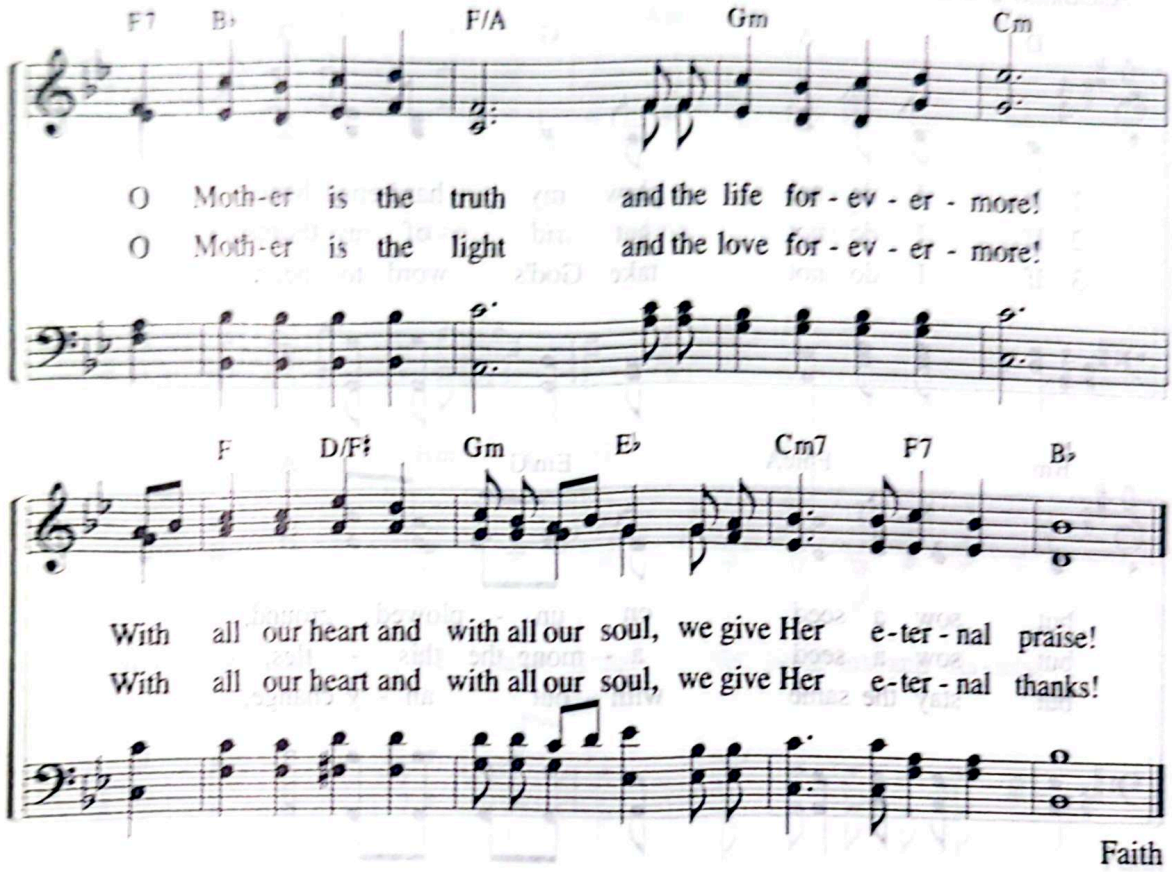

Faith

"The Spirit and the bride say, 'Come!' And let him who hears say, 'Come!' Whoever is thirsty, let him come; and whoever wishes, let him take the free gift of the water of life."

Rev 22:17

175 If I Do Not Plow My Hardened Heart

"But the seed on good soil stands for those with a noble and good heart."
(Lk 8:15)

Lyrics by Lee Seung-hye
Music by Kim Bong-ju
5. 16. 2006

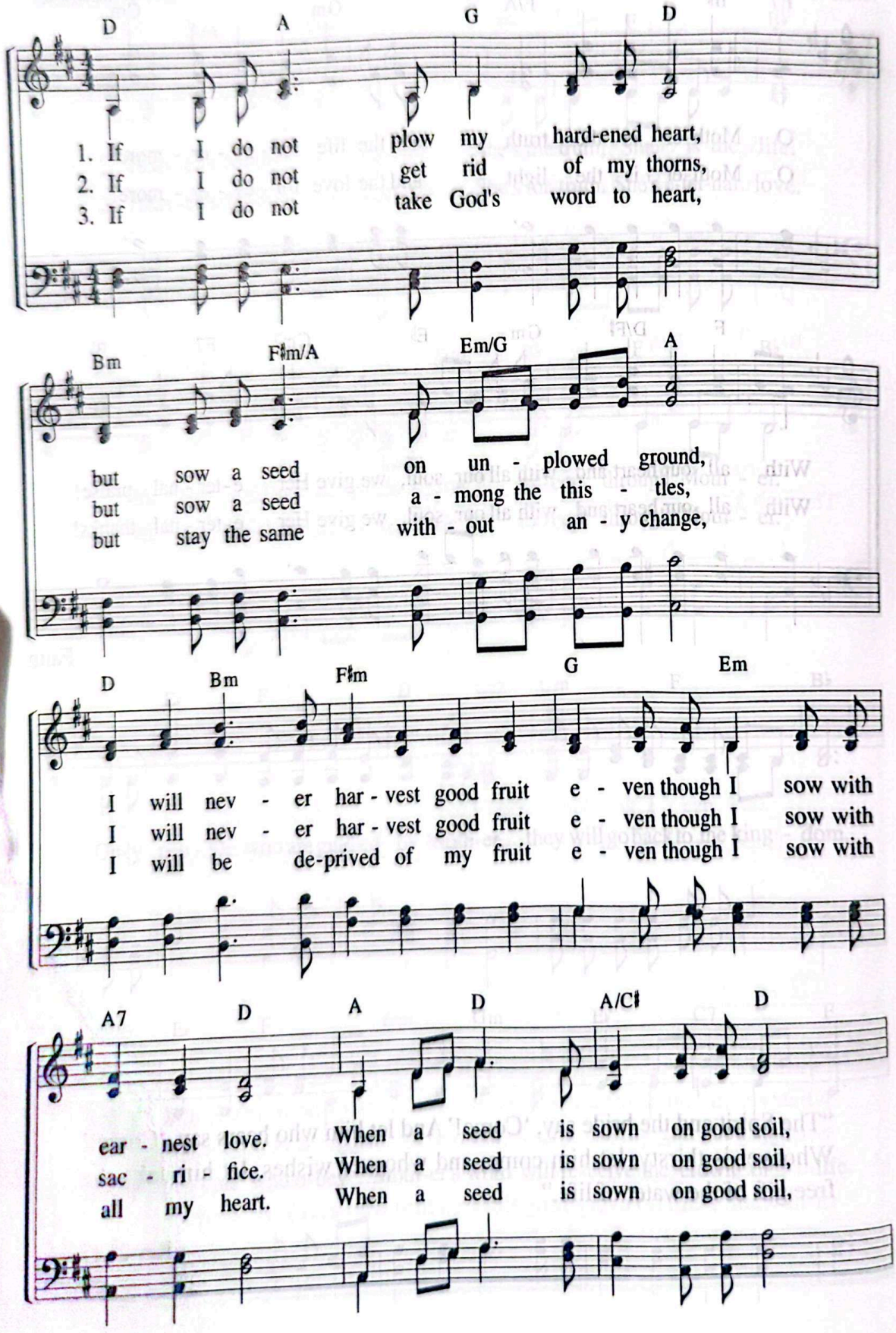

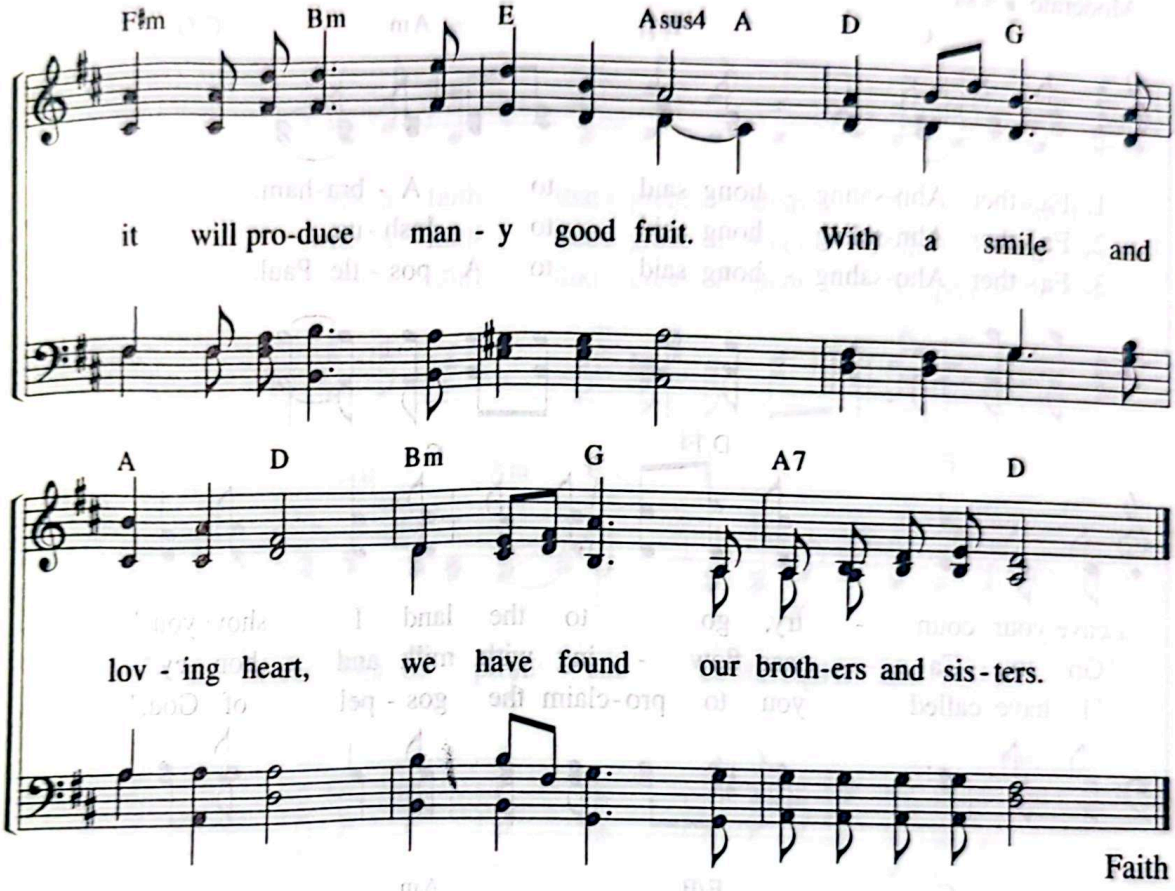

"Sow for yourselves righteousness, reap the fruit of unfailing love, and break up your unplowed ground; for it is time to seek the LORD, until he comes and showers righteousness on you."

Hos 10:12

176 God Said to Abraham

"They follow the Lamb wherever he goes."
(Rev 14:4)

Lyrics by Kim Jong-su
Music by Kim Jong-su
10. 10. 2006

Moderato ♩ = 84

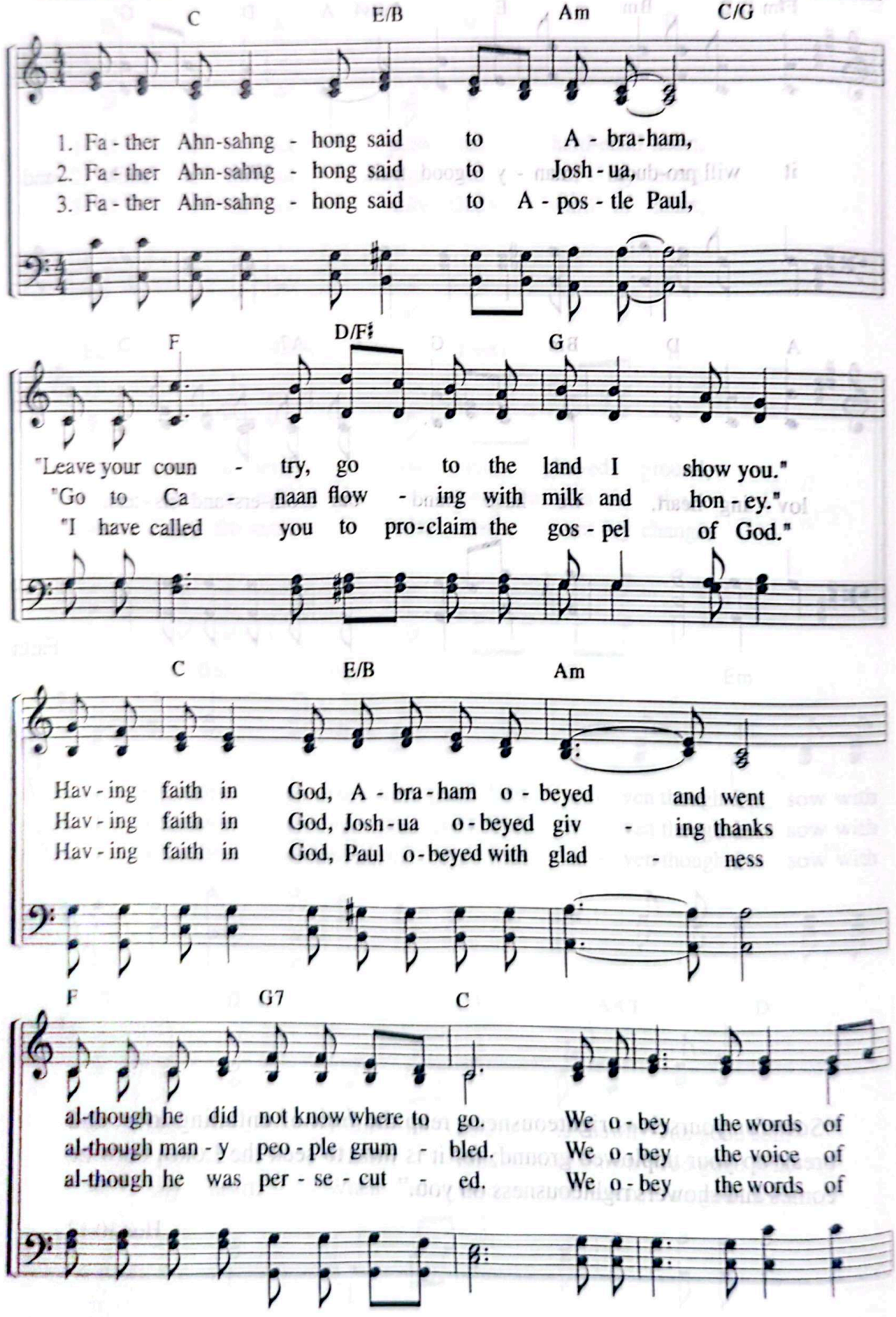

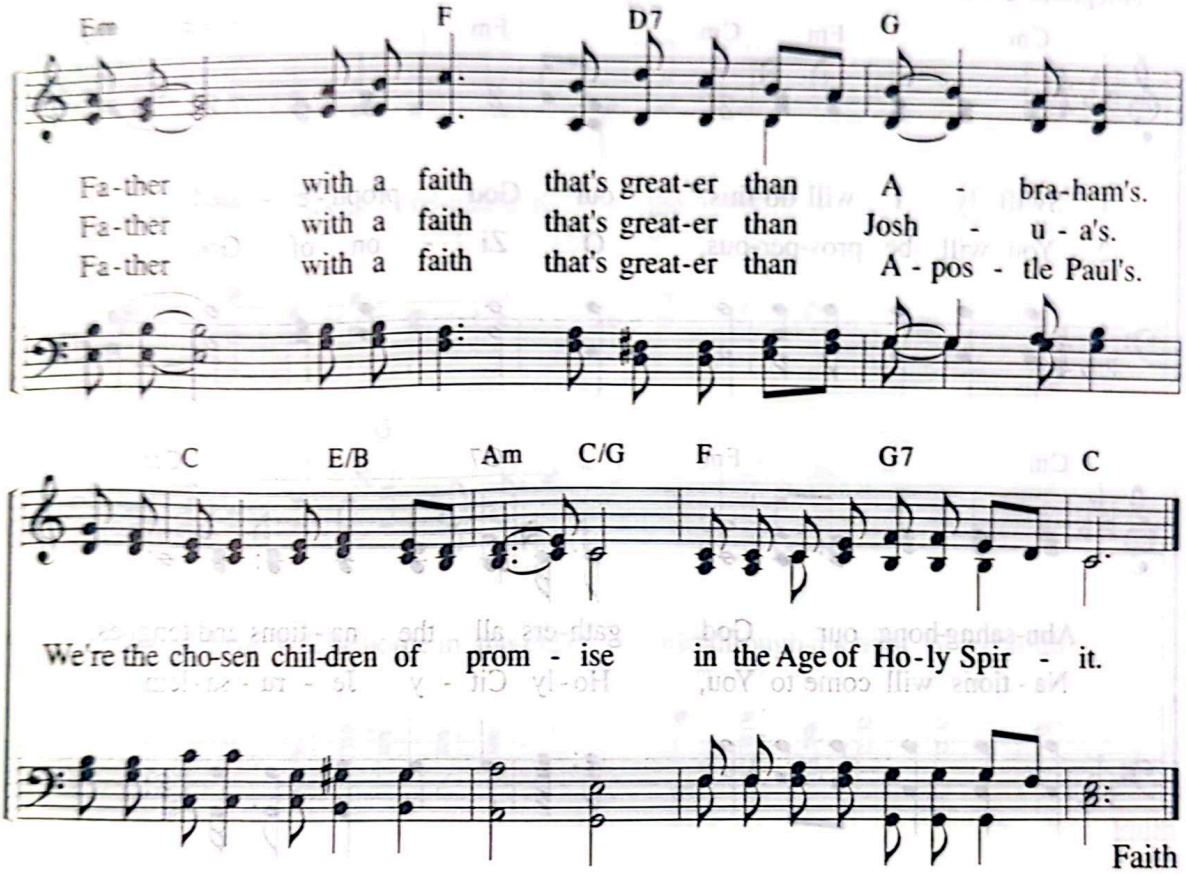

"By faith Abraham, when called to go to a place he would later receive as his inheritance, obeyed and went, even though he did not know where he was going."

Heb 11:8

177 Swiftly I Will Do This

"I am the LORD; in its time I will do this swiftly."
(Isa 60:22)

Lyrics by Yun Seong-hee
Music by Kim Jeong-il
10. 8. 2001

Allegretto ♩ = 108

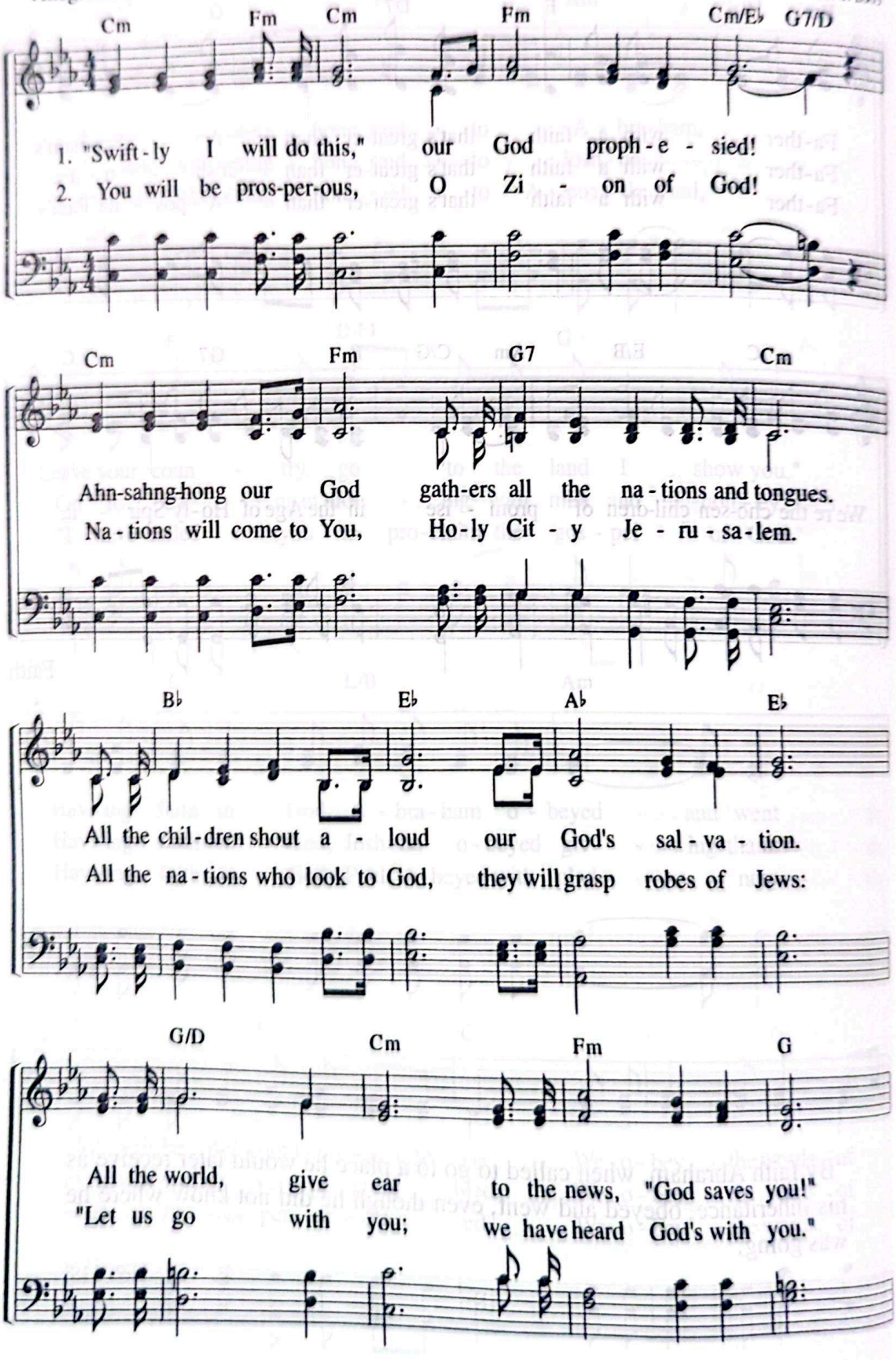

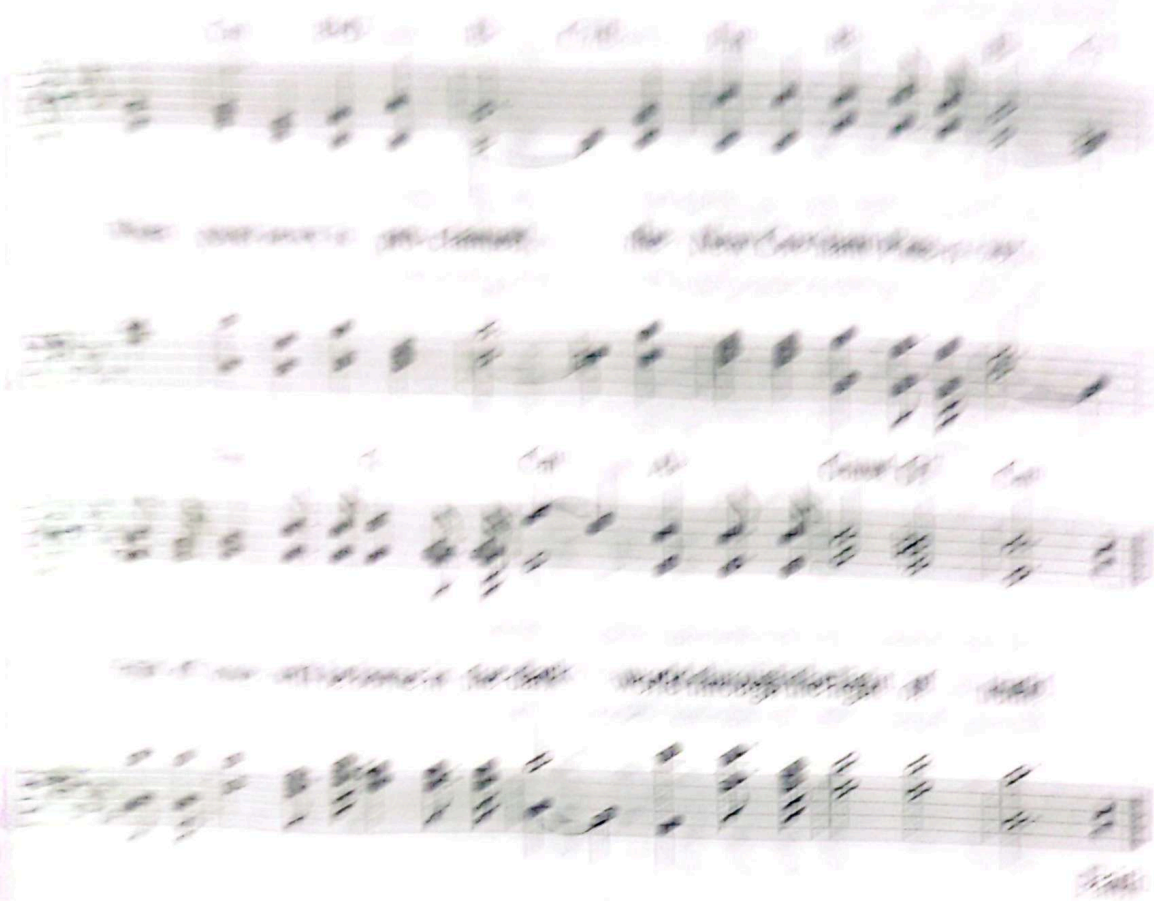

178 I Have Started a Journey

"So do not fear, for I am with you."
(Isa 41:10)

Lyrics by Song Jae-hun
Music by Song Jae-hun
6. 13. 2002

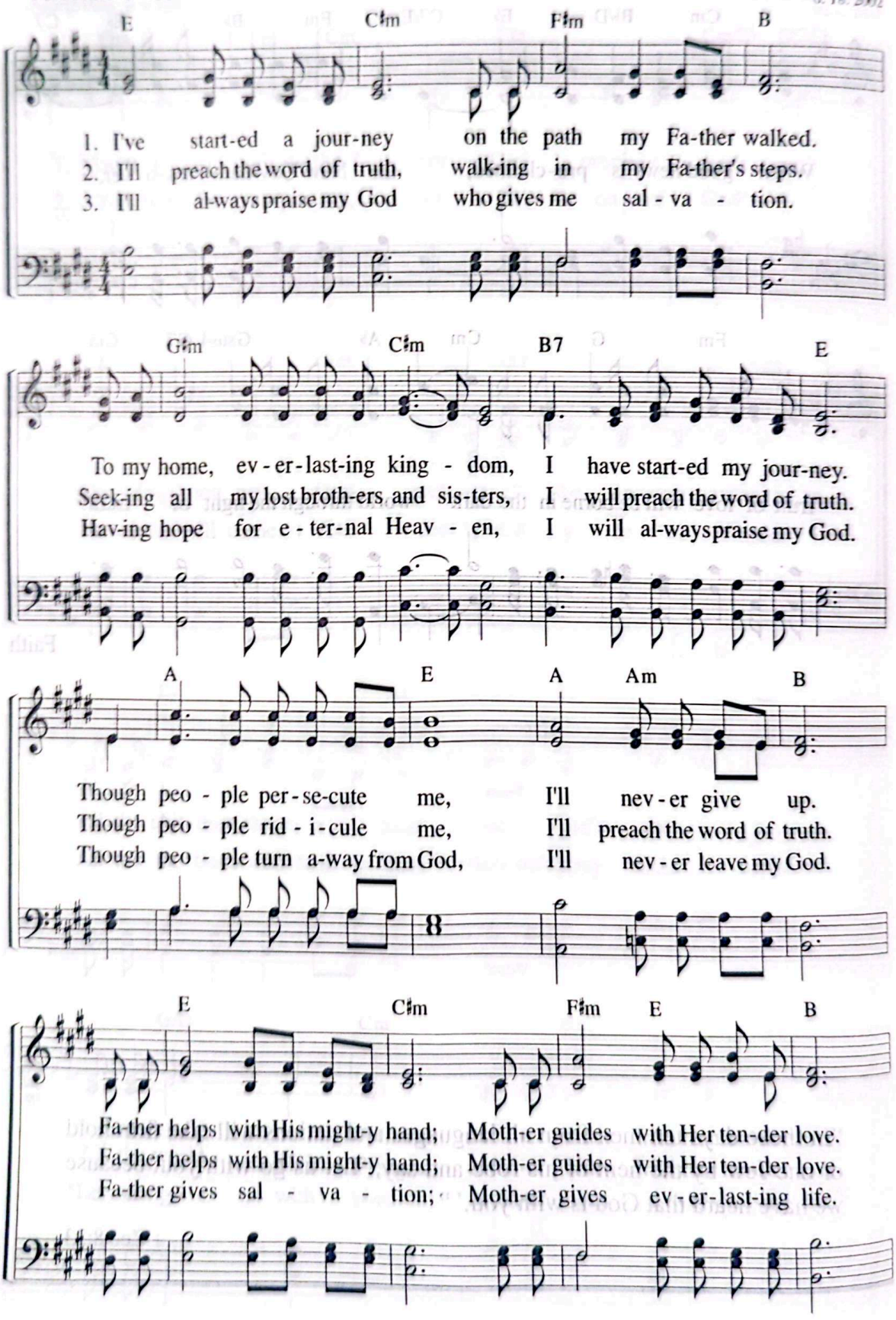

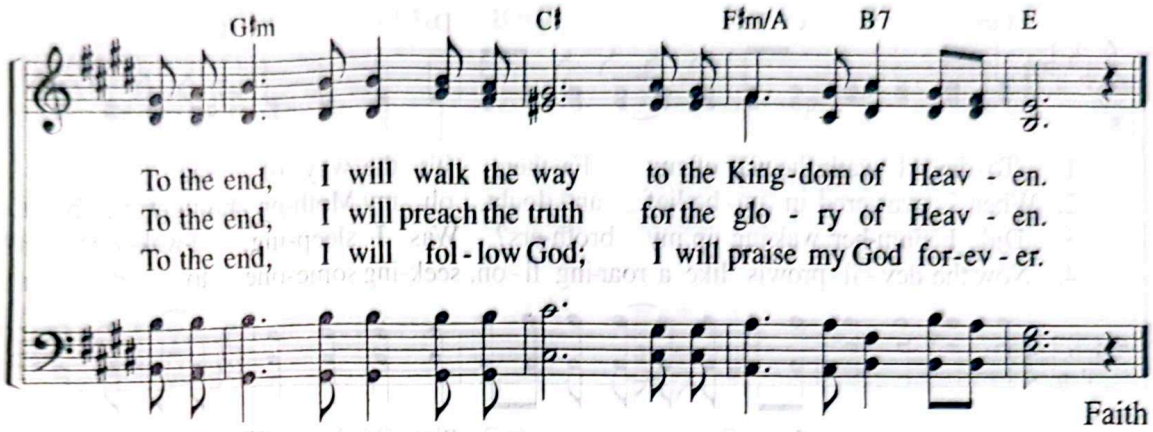

Faith

"So do not fear, for I am with you; do not be dismayed, for I am your God. I will strengthen you and help you; I will uphold you with my righteous right hand. All who rage against you will surely be ashamed and disgraced; those who oppose you will be as nothing and perish."

Isa 41:10–11

179 Today I Walk the Way of My Father

"The devil prowls around like a roaring lion."
(1 Pe 5:8)

Lyrics by Kim Jong-tae
Music by Kim Jong-tae
12. 30. 1998

Allegretto ♩ = 104

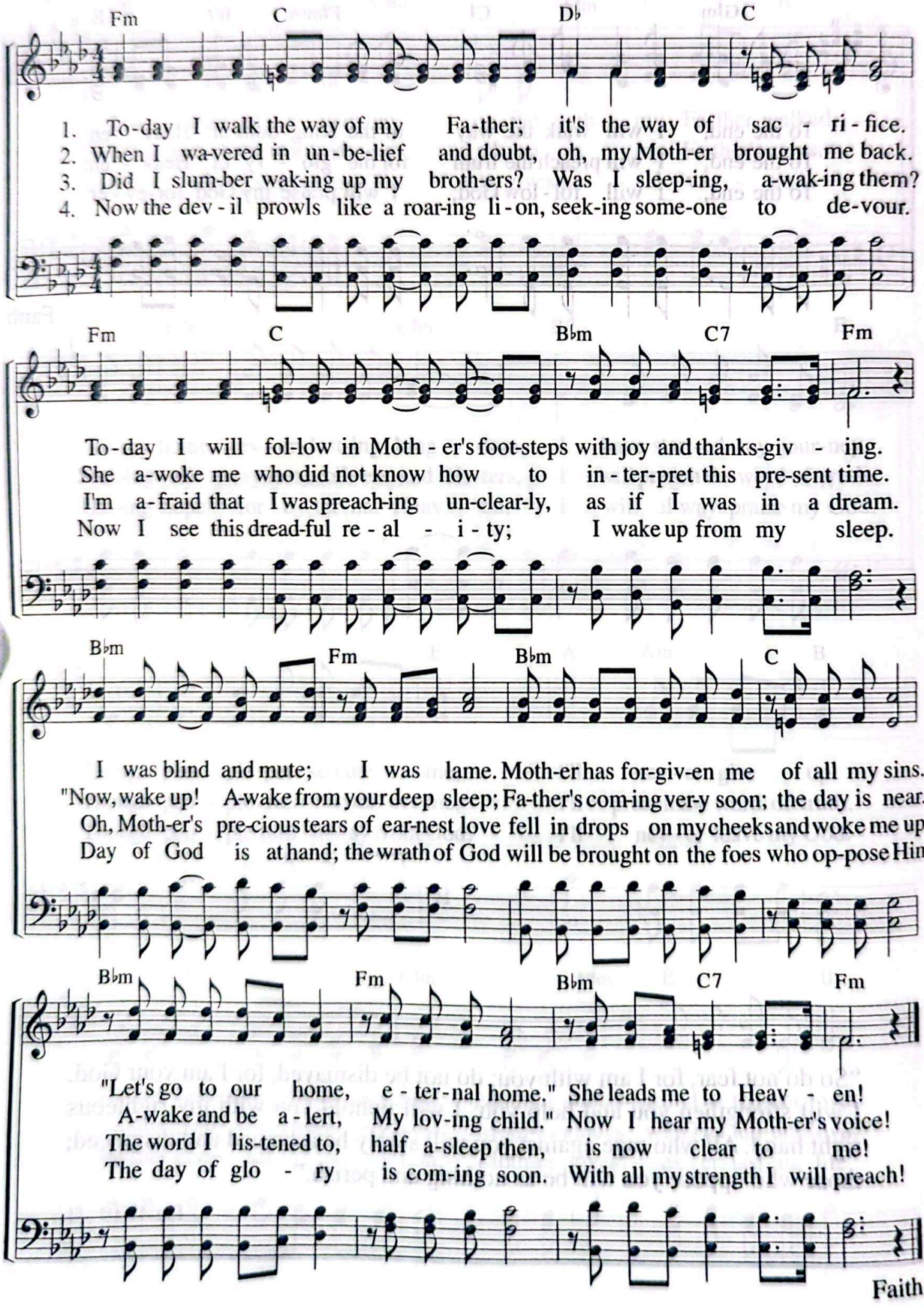

Those Who Grieve Over the Appointed Feasts 180

"The sorrows for the appointed feasts I will remove from you."
(Zep 3:18)

Lyrics by Choo Myeong-kook
Music by Heo Hye-jeong
9. 10. 2009

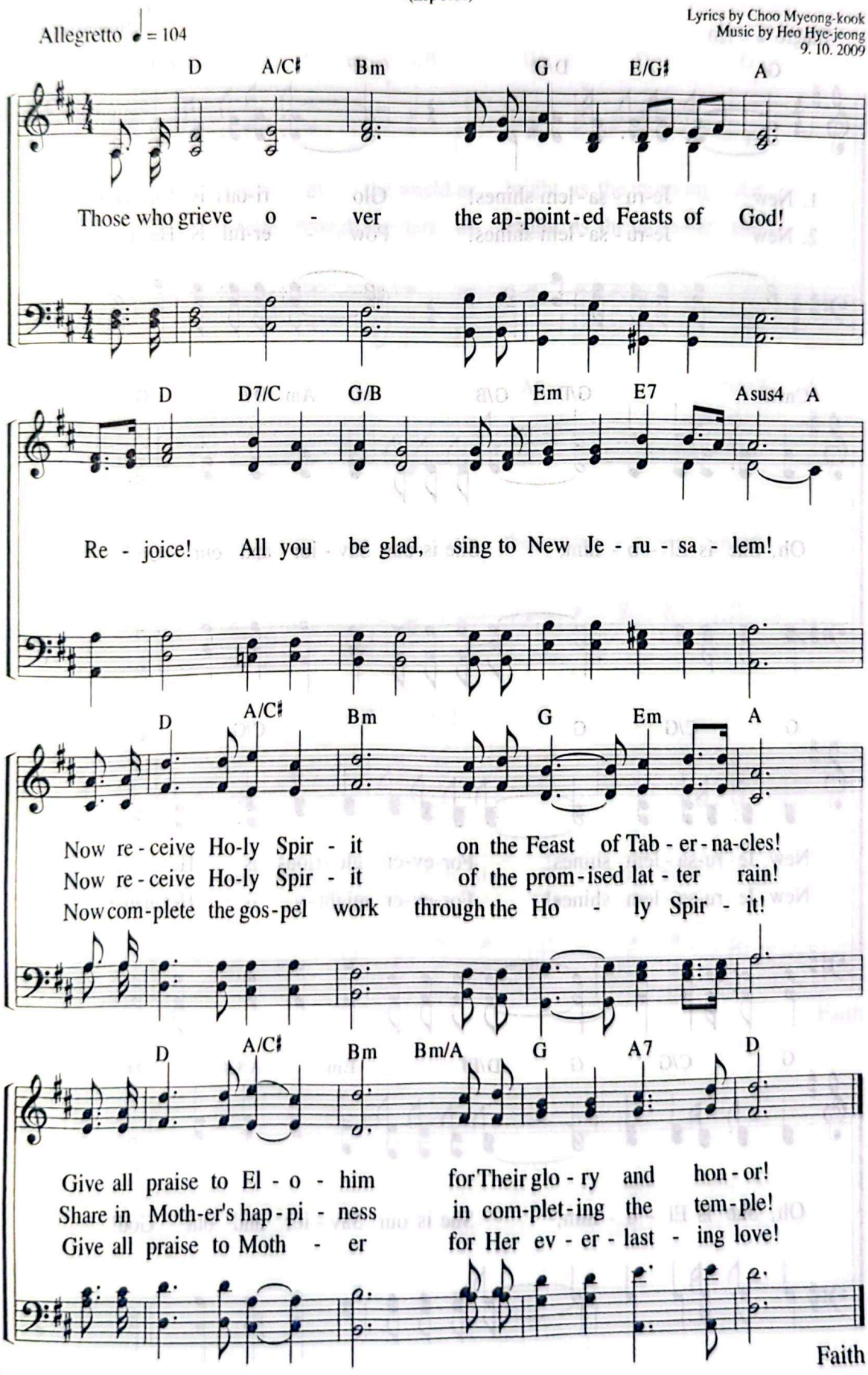

Faith

181 Glorious Name of New Jerusalem

"For Jerusalem's sake . . . her salvation like a blazing torch . . ."
(Isa 62:1)

Lyrics by Joo So-young
Music by Gu Se-eun
7. 31. 2008

Allegro ♩ = 120

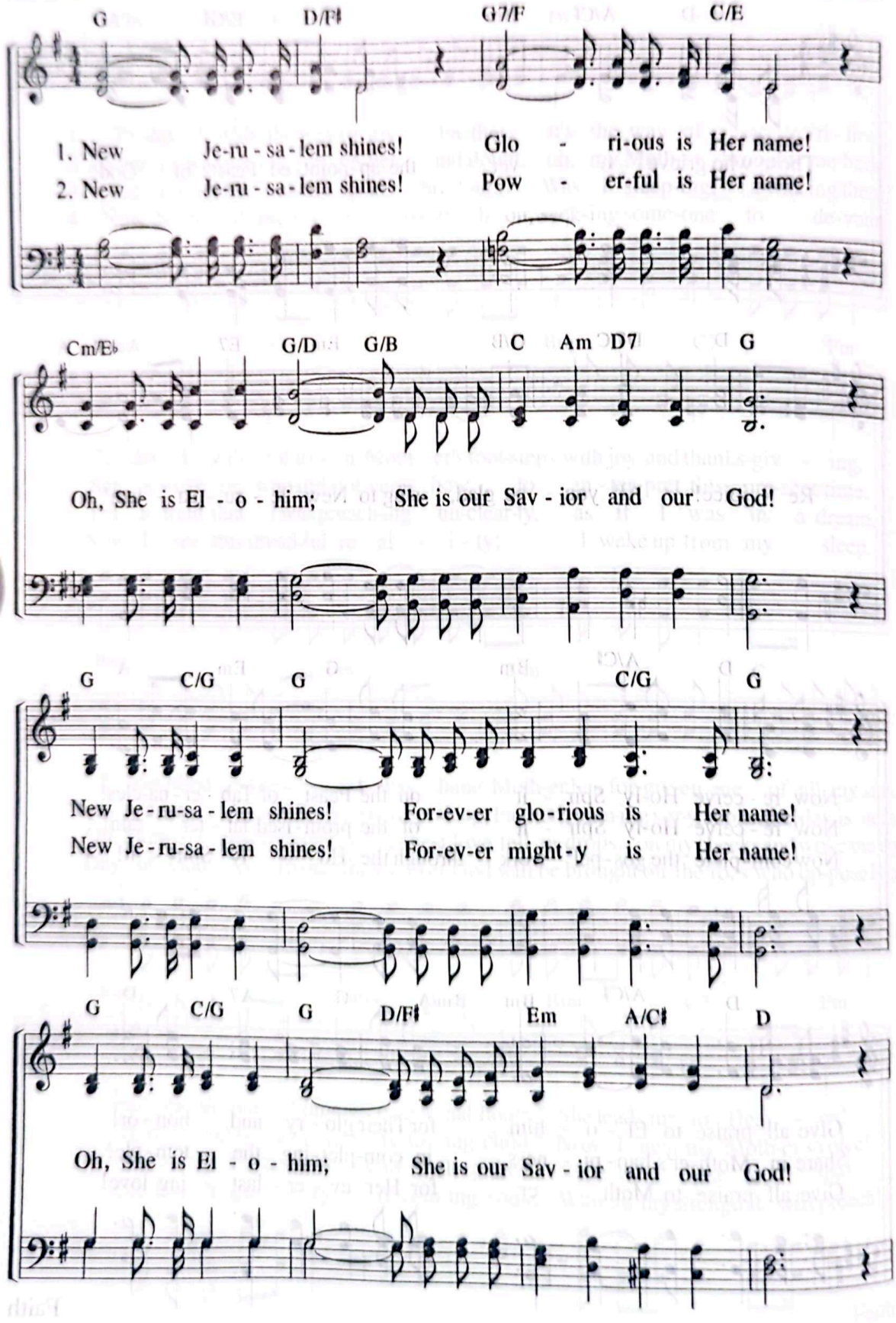

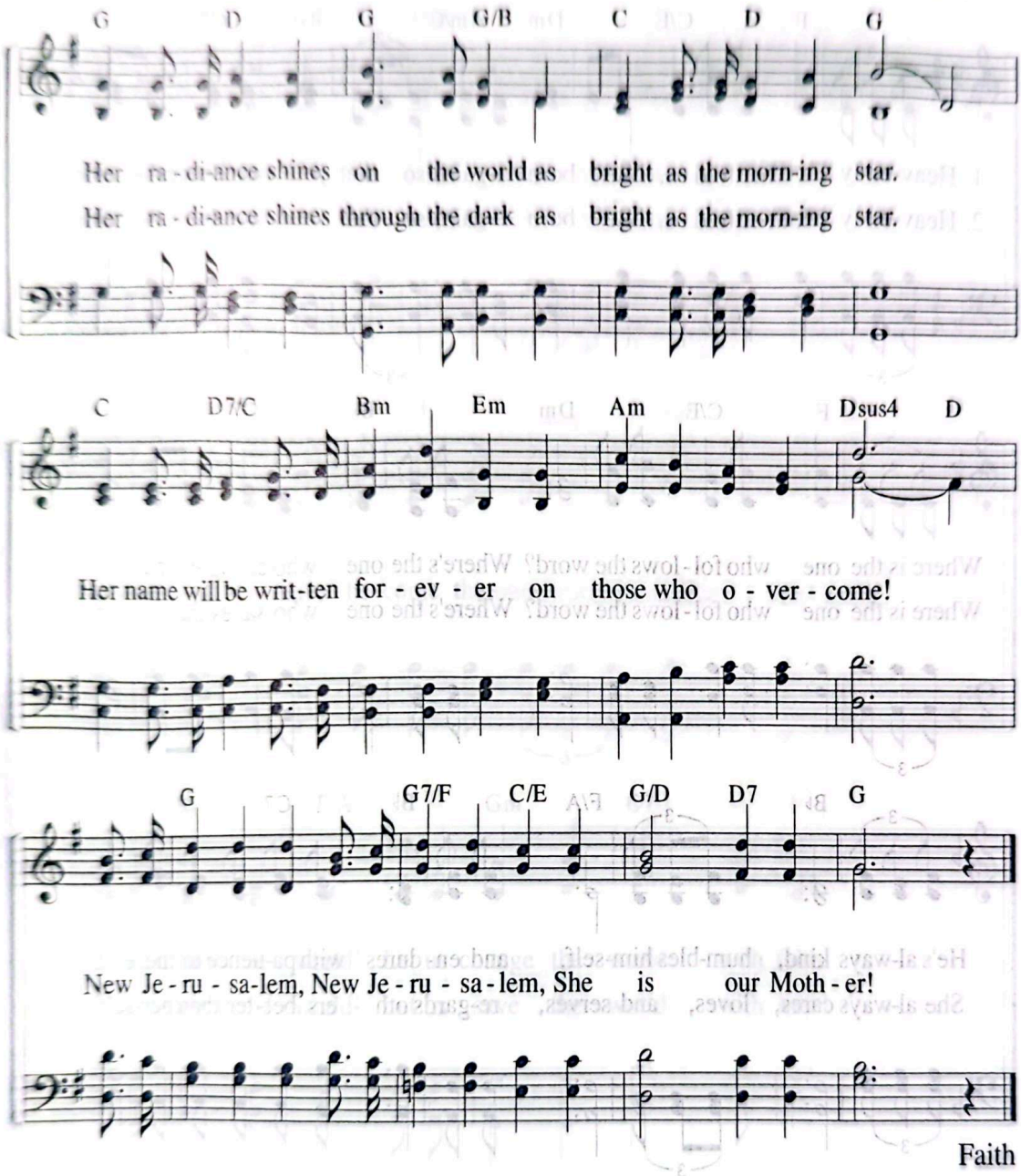
G D G G/B C D G
Her ra - di-ance shines on the world as bright as the morn-ing star.
Her ra - di-ance shines through the dark as bright as the morn-ing star.
C D7/C Bm Em Am Dsus4 D
Her name will be writ-ten for - ev - er on those who o - ver - come!
G G7/F C/E G/D D7 G
New Je - ru - sa-lem, New Je - ru - sa - lem, She is our Moth - er!

Faith

182 A Person Who Changes the World

"Also the result of one act of righteousness was justification that brings life for all men."
(Ro. 5:18)

Moderato ♩ = 84

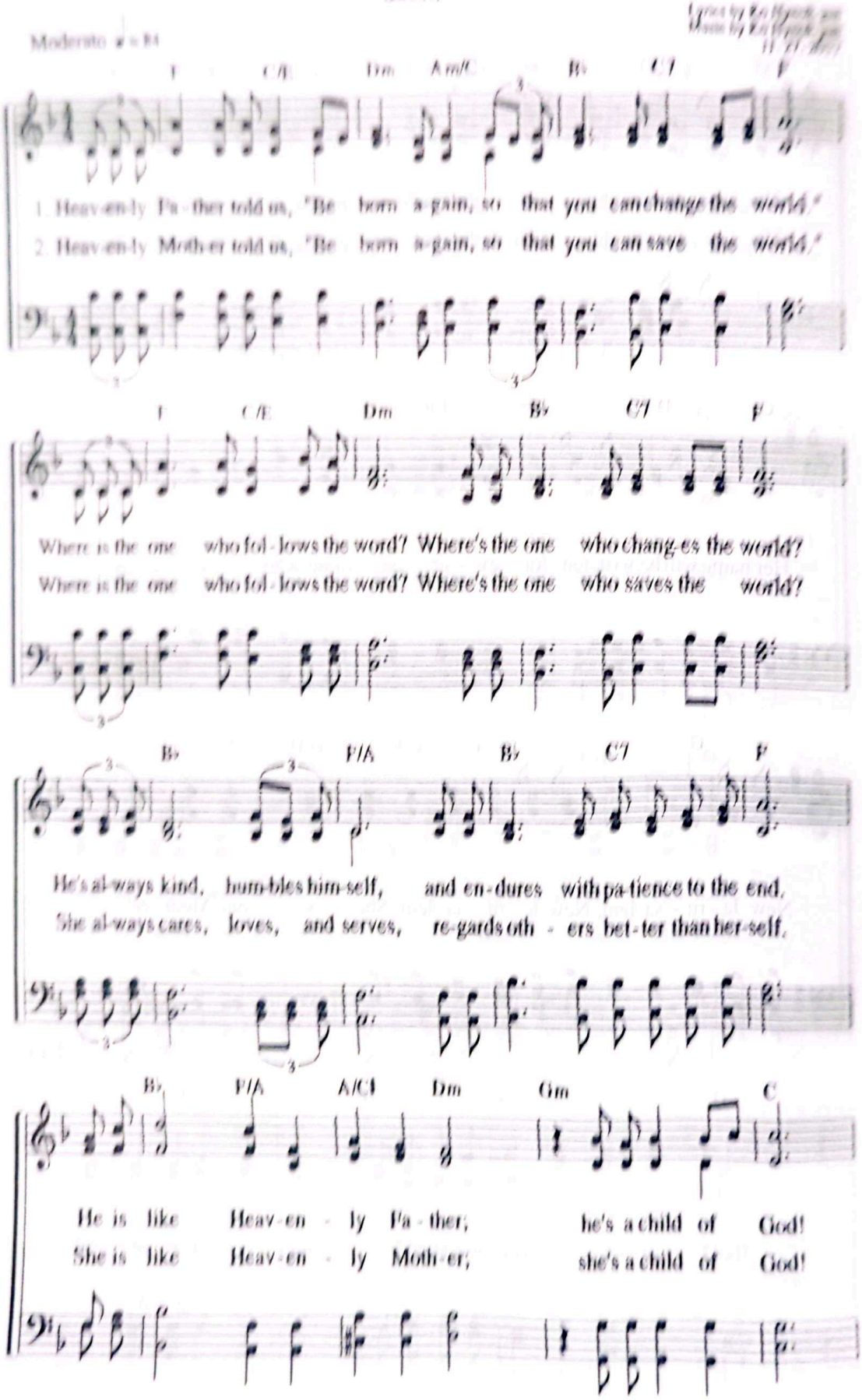

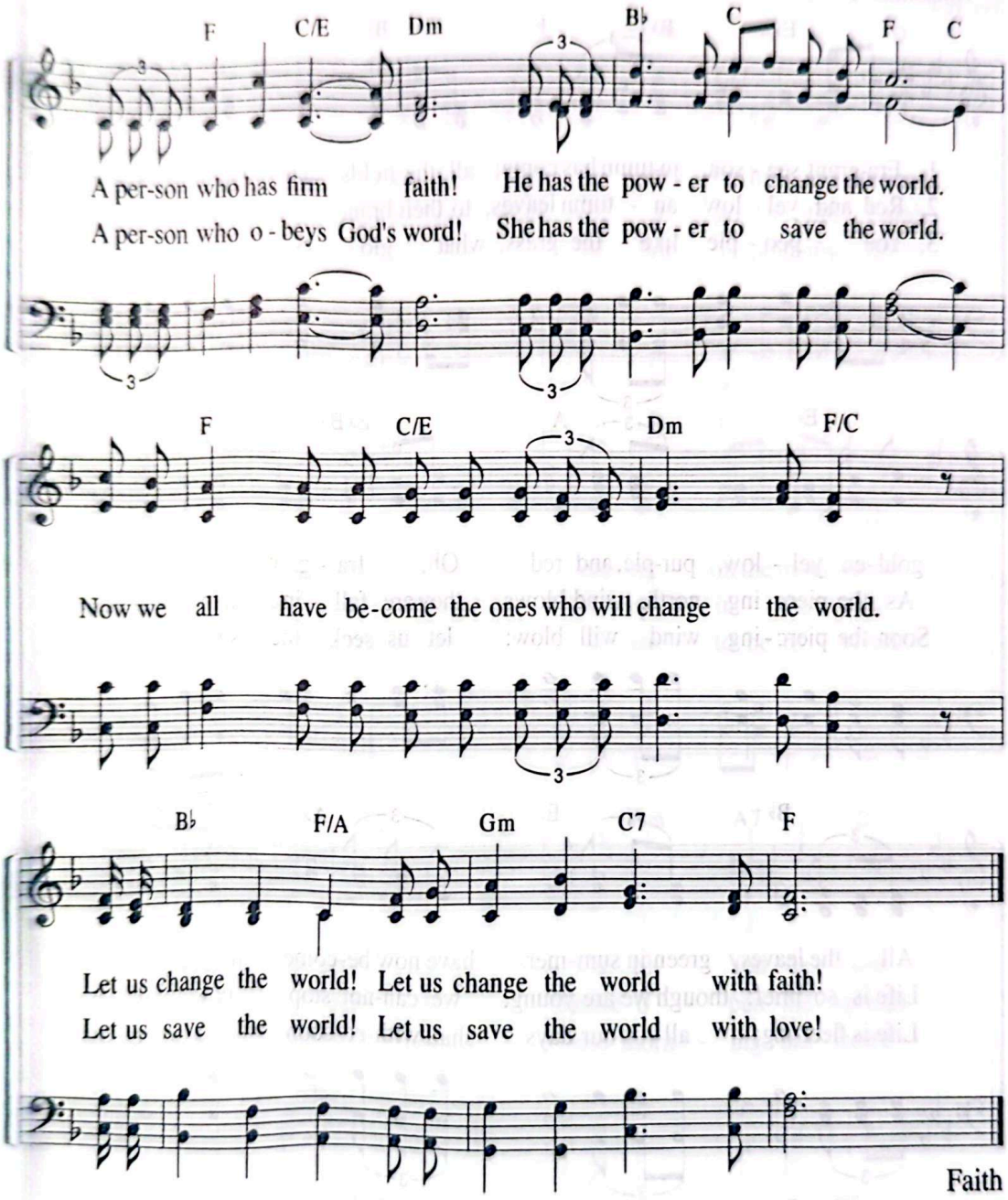
F C/E Dm B♭ C F C
A per-son who has firm faith! He has the pow - er to change the world.
A per-son who o - beys God's word! She has the pow - er to save the world.
F C/E Dm F/C
Now we all have be-come the ones who will change the world.
B♭ F/A Gm C7 F
Let us change the world! Let us change the world with faith!
Let us save the world! Let us save the world with love!
Faith

183 The Way Home at Sunset

"All men are like grass, and all their glory is like the flowers of the field."
(Isa 40.6)

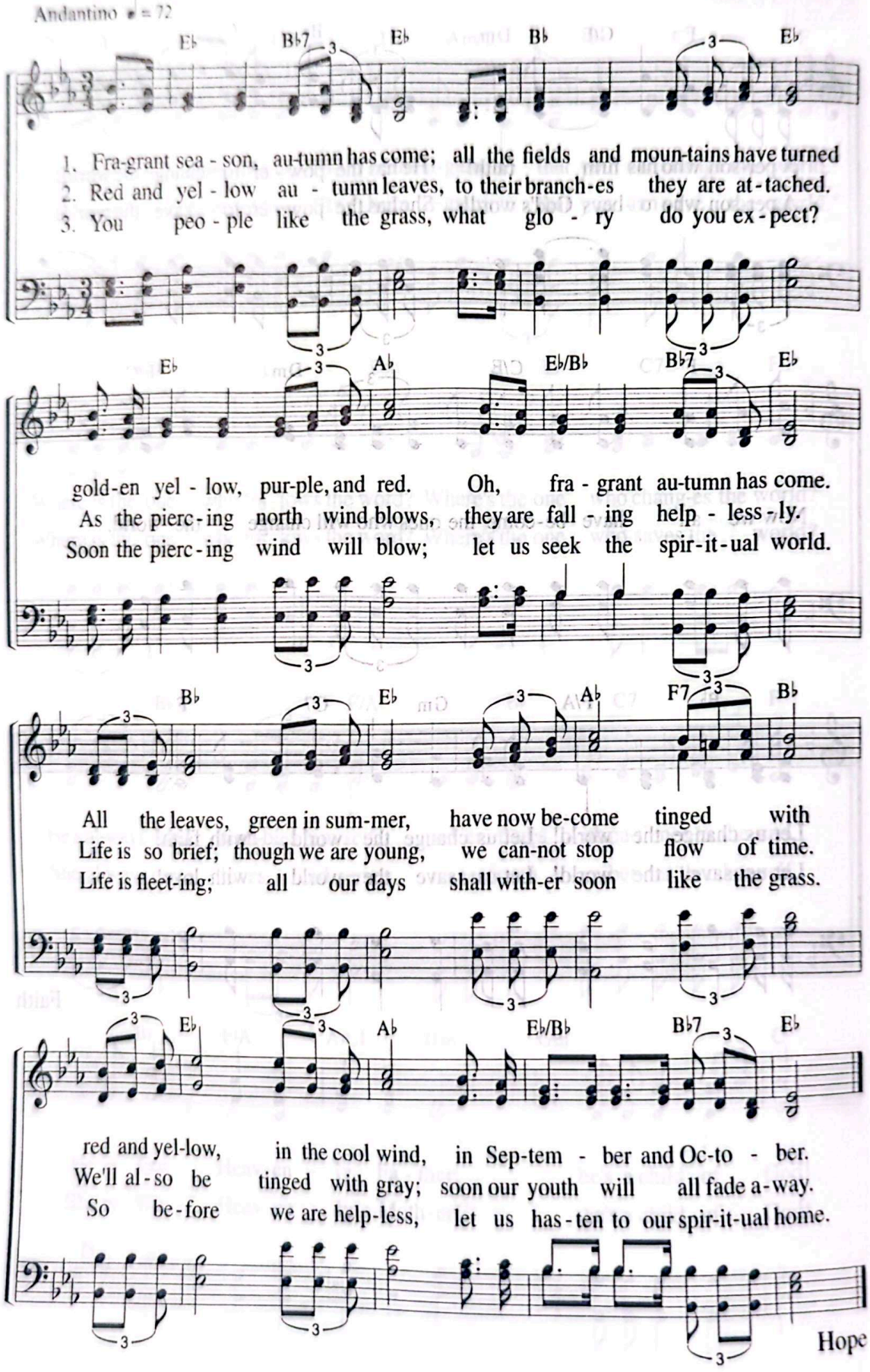

When the Morning Breaks

"Do not arouse or awaken love until it so desires."
(SS 2:7)

Lyrics by Lee Won-sun
Music by Heo Hye-jeong
7. 21. 1990

Andantino ♩ = 80

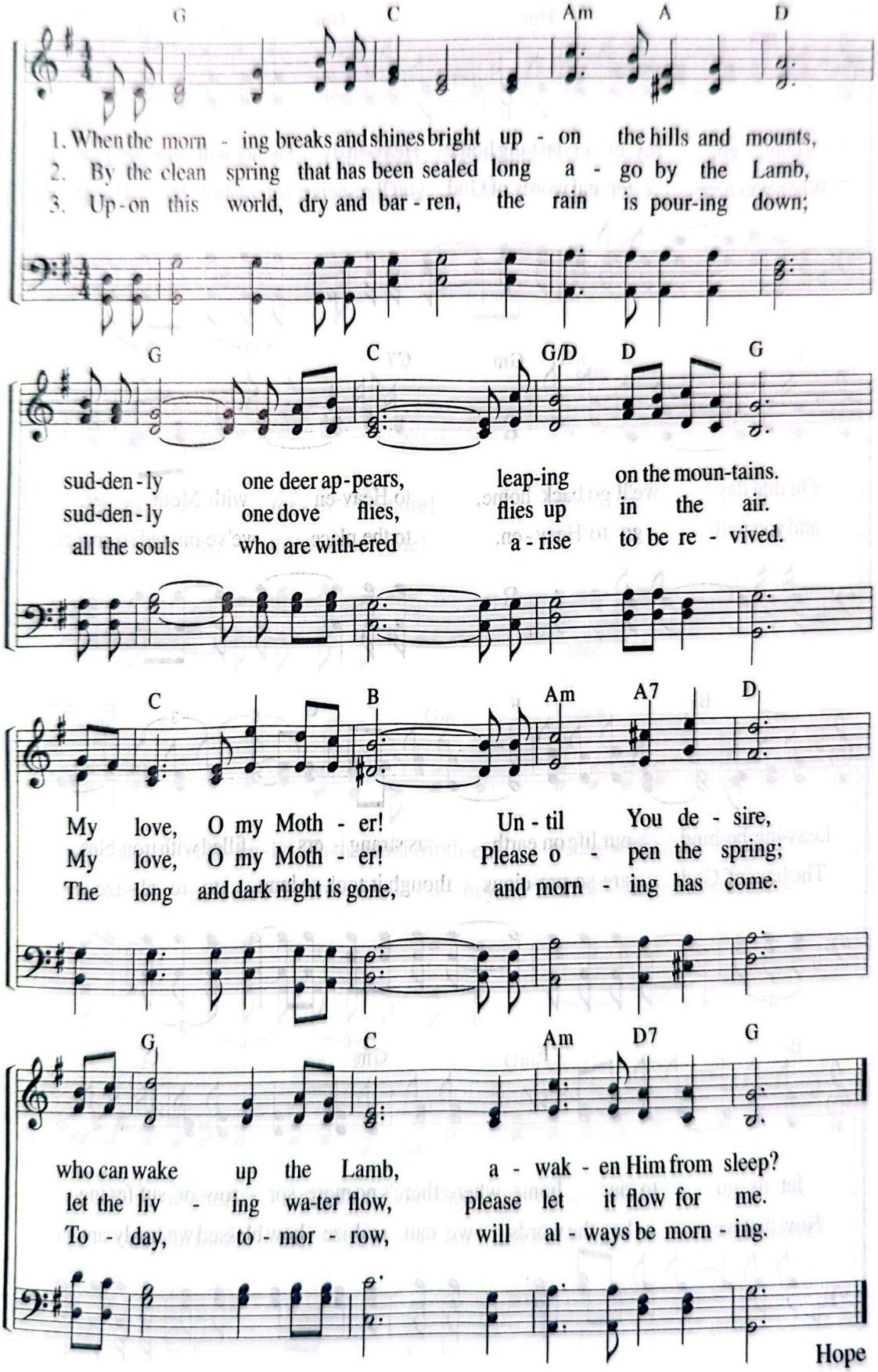

Hope

185 Heaven, My Everlasting Home

"They admitted that they were aliens and strangers on earth."
(Heb 11:13)

Lyrics by Kim Jong-tae
Music by Kim Jong-tae
12. 9. 1999

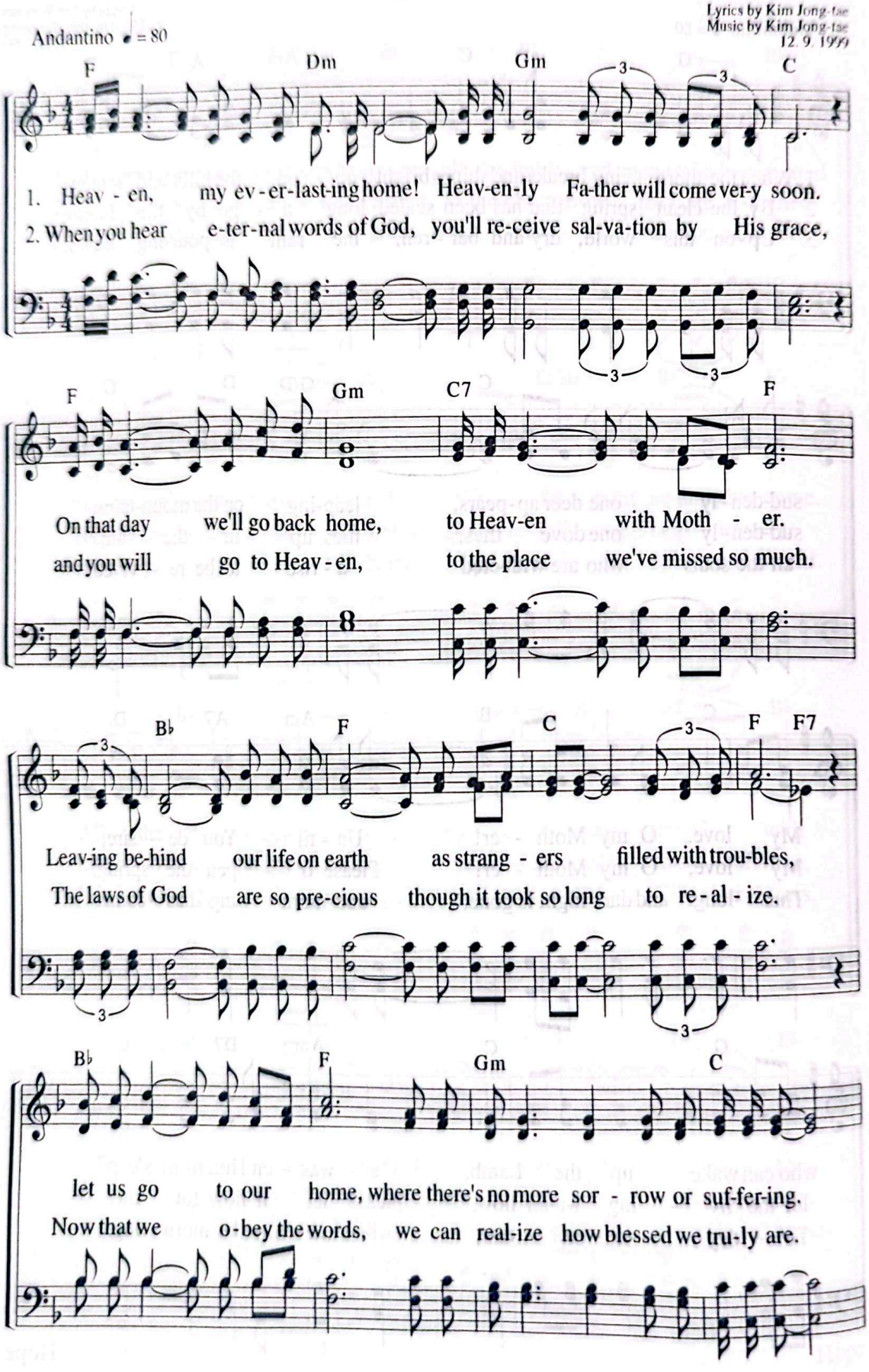

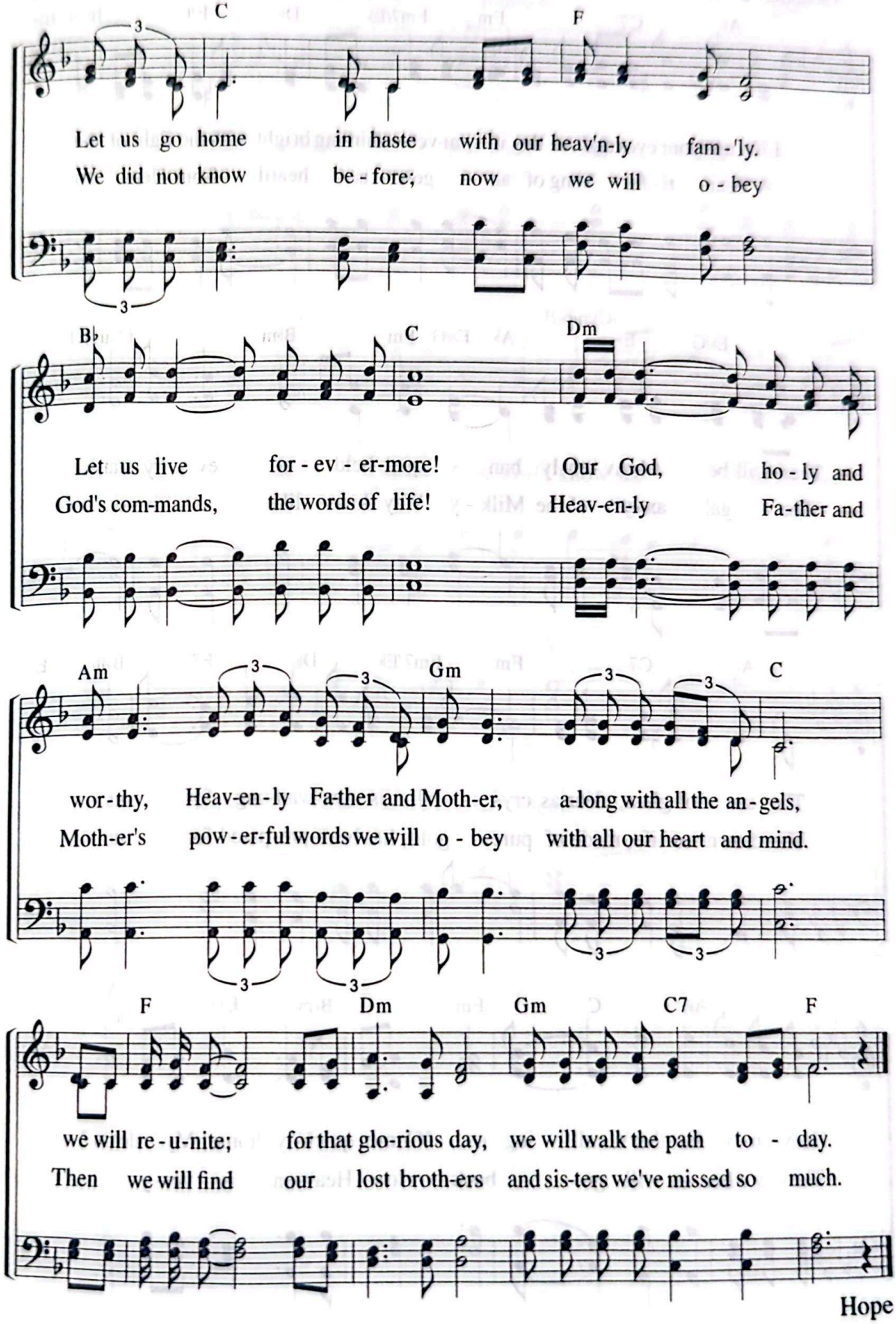
C
F
Let us go home in haste with our heav'n-ly fam-'ly.
We did not know be-fore; now we will o-bey
B♭
C
Dm
Let us live for-ev-er-more! Our God, ho-ly and
God's com-mands, the words of life! Heav-en-ly Fa-ther and
Am
Gm
C
wor-thy, Heav-en-ly Fa-ther and Moth-er, a-long with all the an-gels,
Moth-er's pow-er-ful words we will o-bey with all our heart and mind.
F
Dm
Gm
C7
F
we will re-u-nite; for that glo-rious day, we will walk the path to-day.
Then we will find our lost broth-ers and sis-ters we've missed so much.
Hope

186 Lift Up Your Eyes and See the Universe

"The city of pure gold, as pure as glass . . ."
(Rev 21:18)

Lyrics by Joo So-young
Music by Jeong Gi-hun
10. 2. 2008

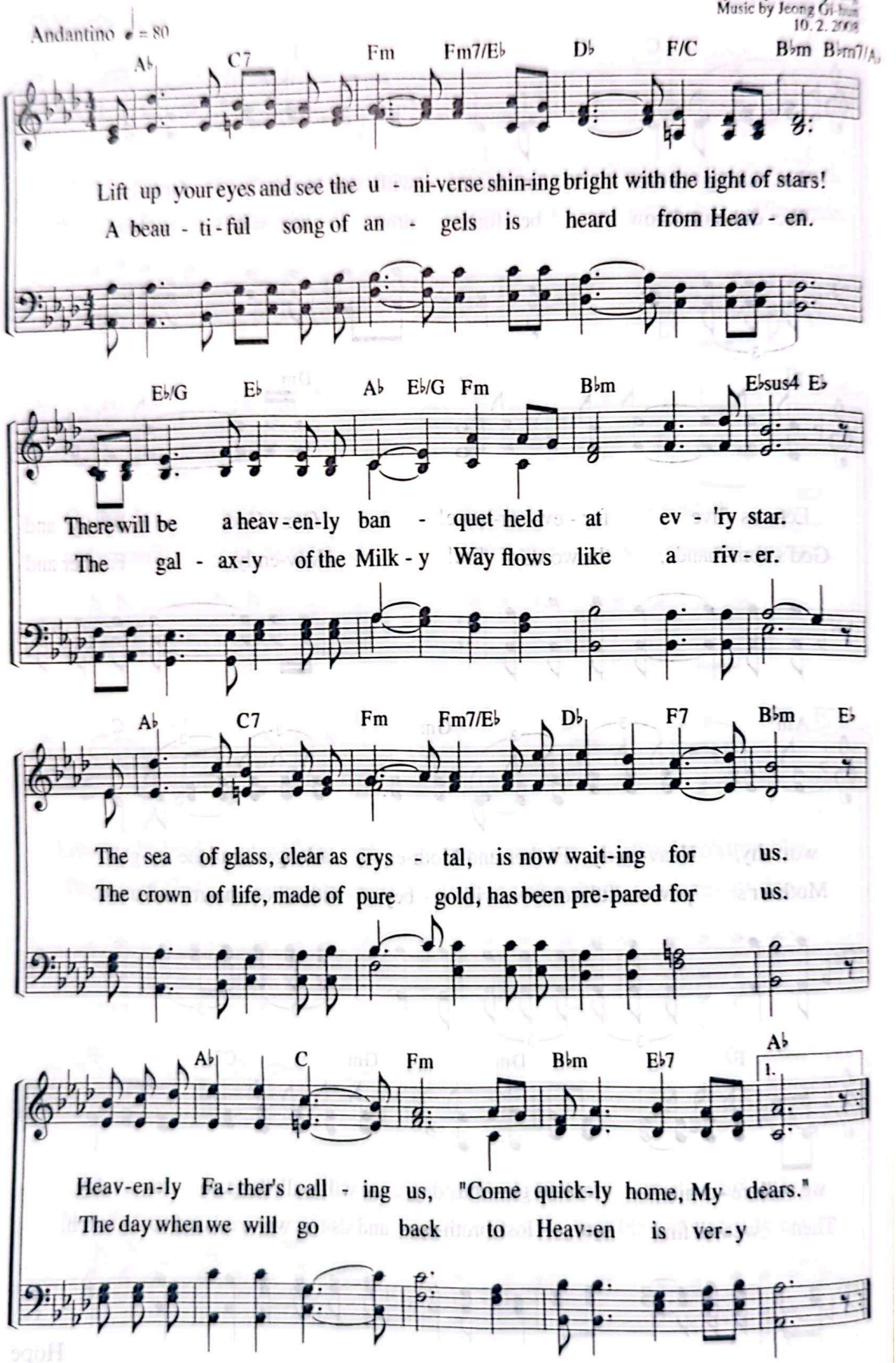

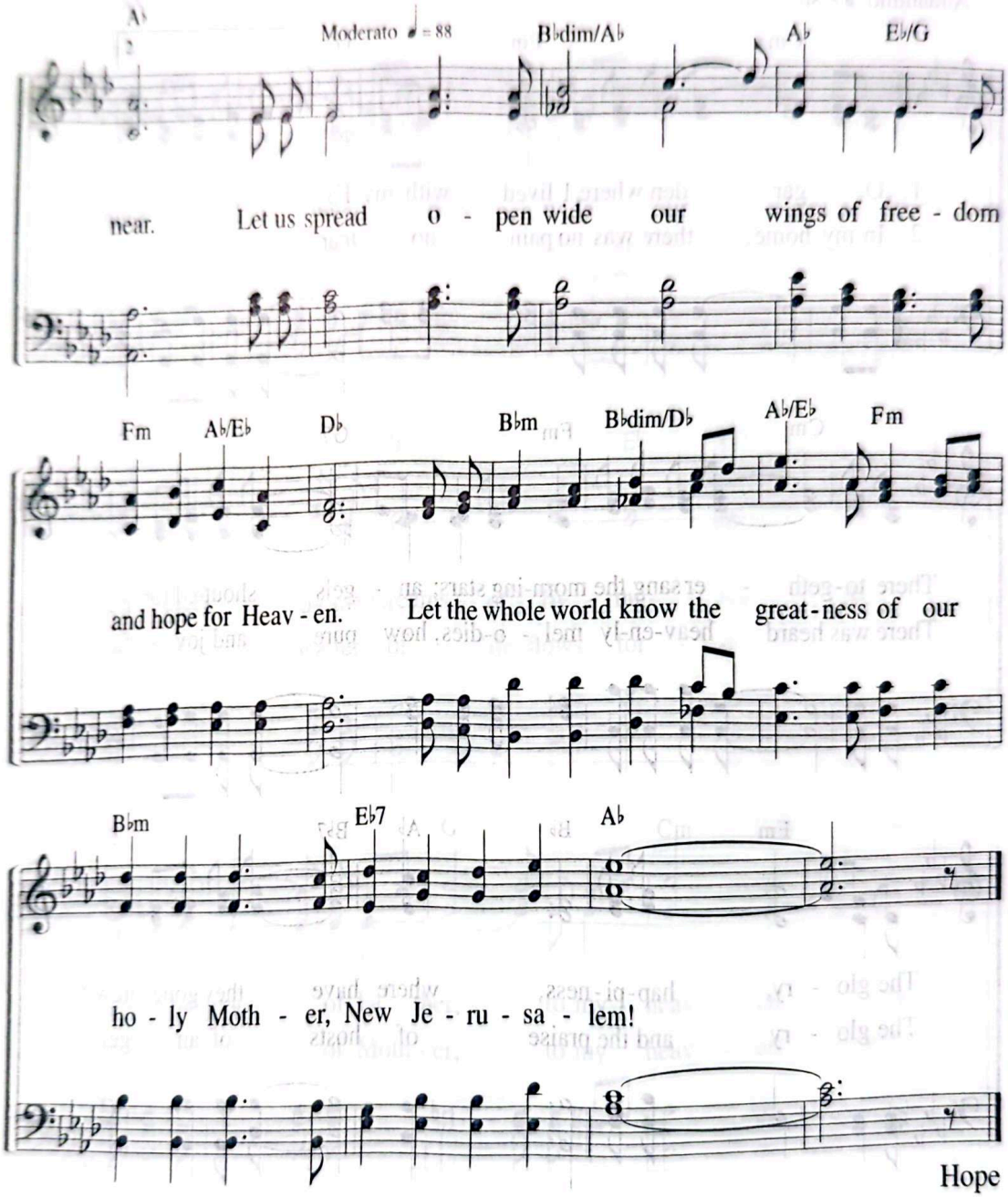
A♭
Moderato ♩ = 88
B♭dim/A♭
A♭
E♭/G
near. Let us spread o - pen wide our wings of free - dom
Fm
A♭/E♭
D♭
B♭m
B♭dim/D♭
A♭/E♭
Fm
and hope for Heav - en. Let the whole world know the great - ness of our
B♭m
E♭7
A♭
ho - ly Moth - er, New Je - ru - sa - lem!
Hope

187 O Garden Where I Lived

"While the morning stars sang together . . ."
(Job 38:7)

Lyrics by Park Hyo-suk
Music by Kim Seong-hwan
6. 28. 1992

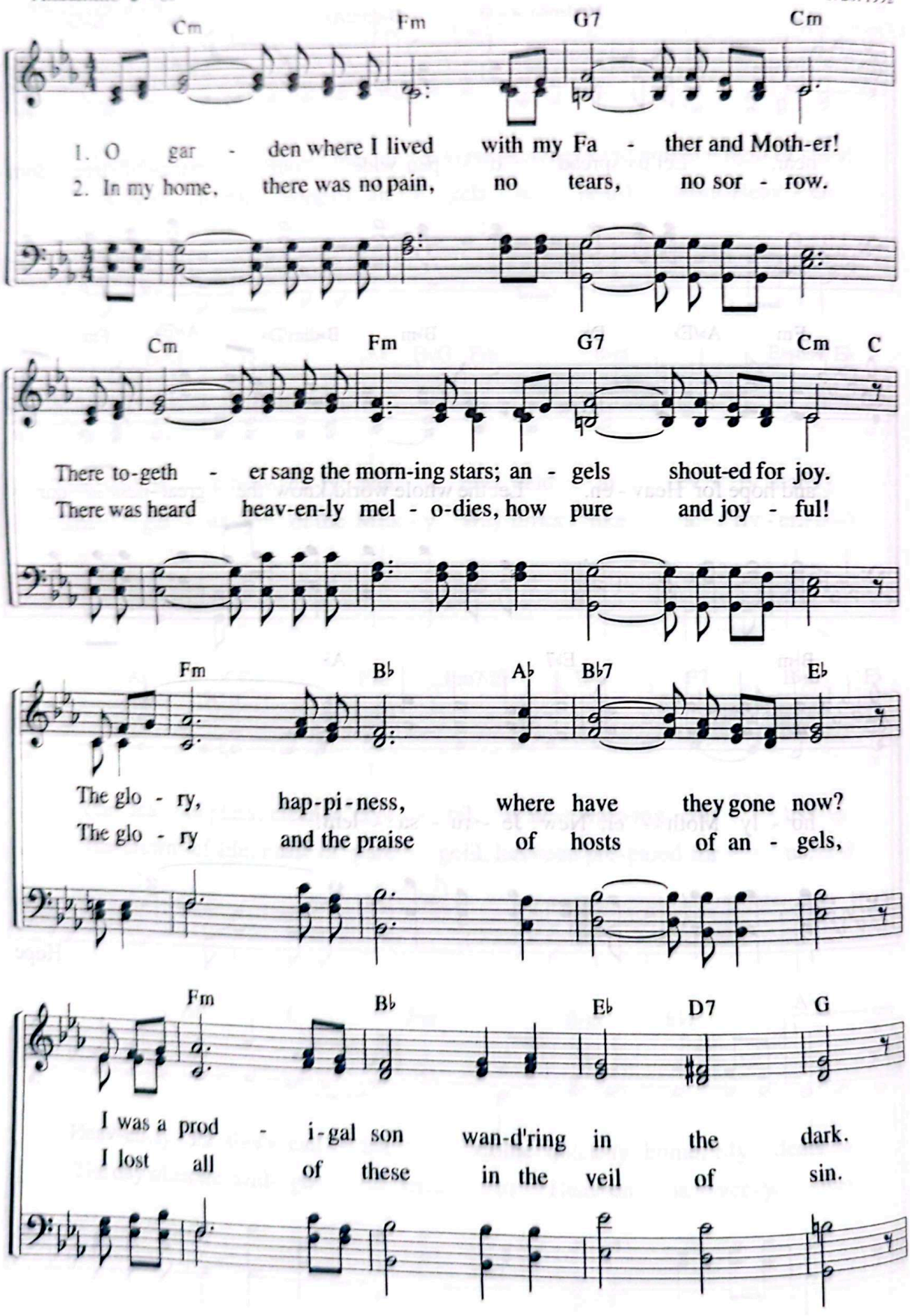

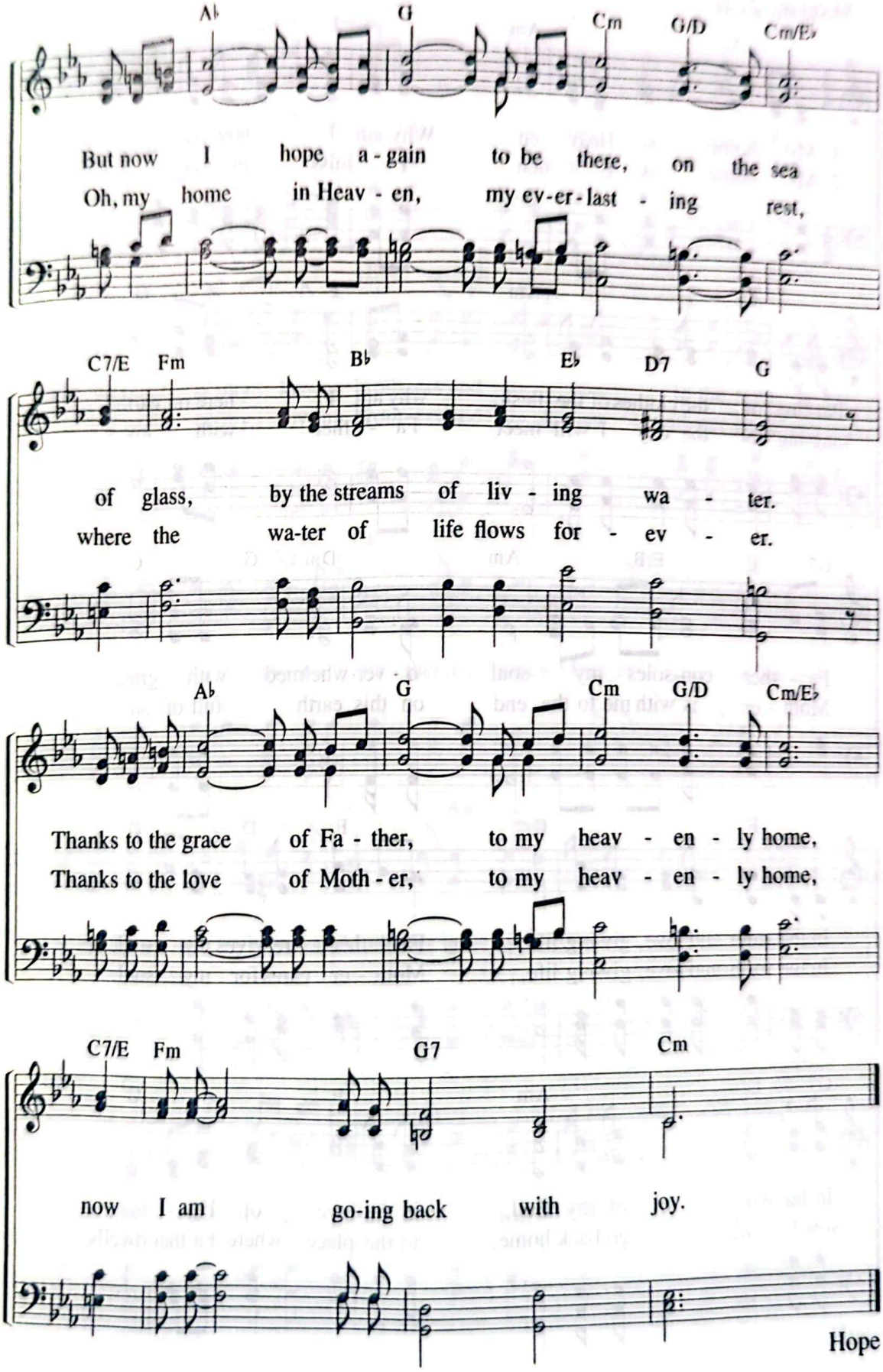
A♭ G Cm G/D Cm/E♭
But now I hope a - gain to be there, on the sea
Oh, my home in Heav - en, my ev-er-last - ing rest,
C7/E Fm B♭ E♭ D7 G
of glass, by the streams of liv - ing wa - ter.
where the wa-ter of life flows for - ev - er.
A♭ G Cm G/D Cm/E♭
Thanks to the grace of Fa - ther, to my heav - en - ly home,
Thanks to the love of Moth - er, to my heav - en - ly home,
C7/E Fm G7 Cm
now I am go-ing back with joy.
Hope

188 My Home Is Heaven

"I was appointed . . . before the world began."
(Pr 8:23)

Lyrics by Park Mi-jeong
Music by Lee Gyu-cheon
4. 7. 1992

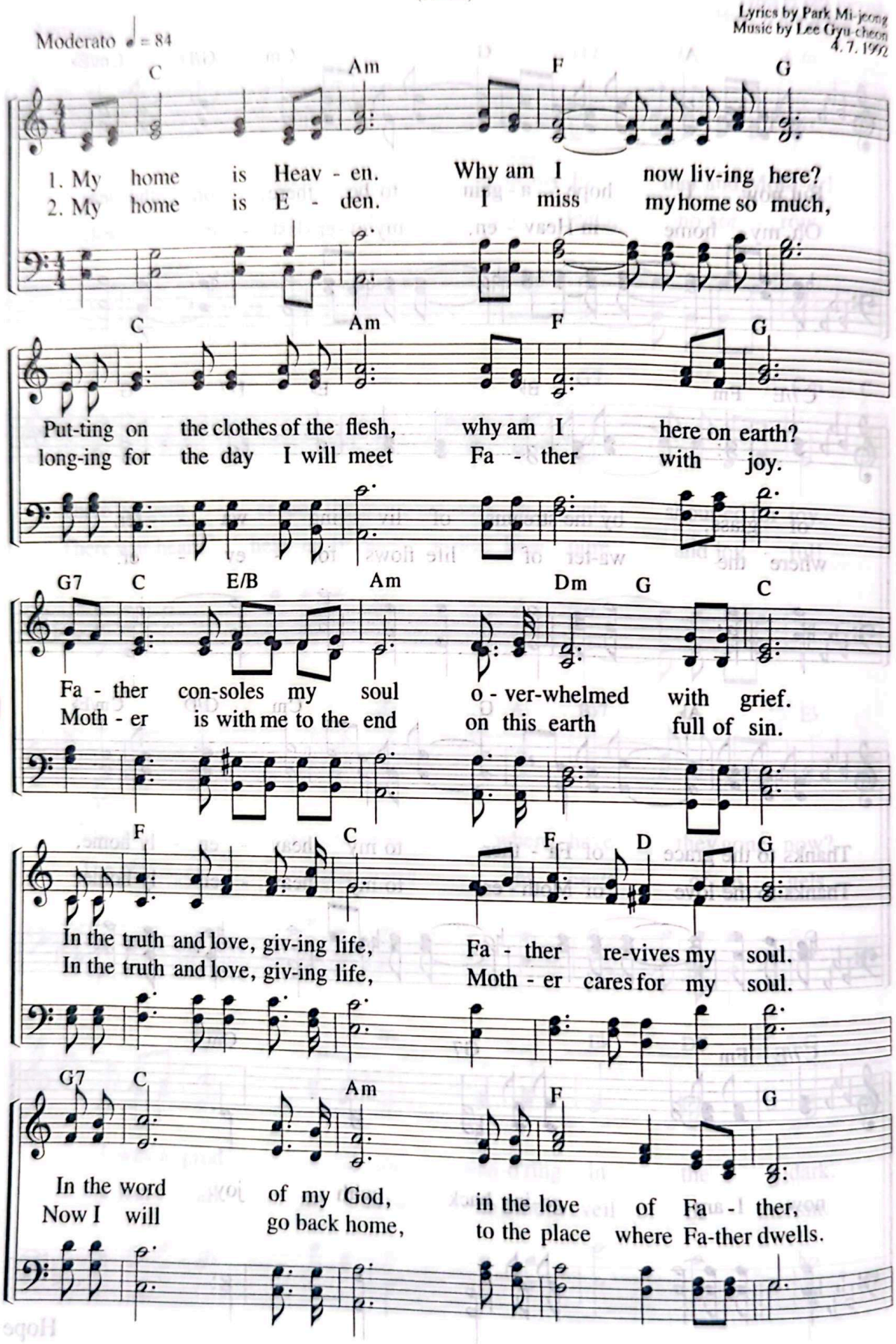

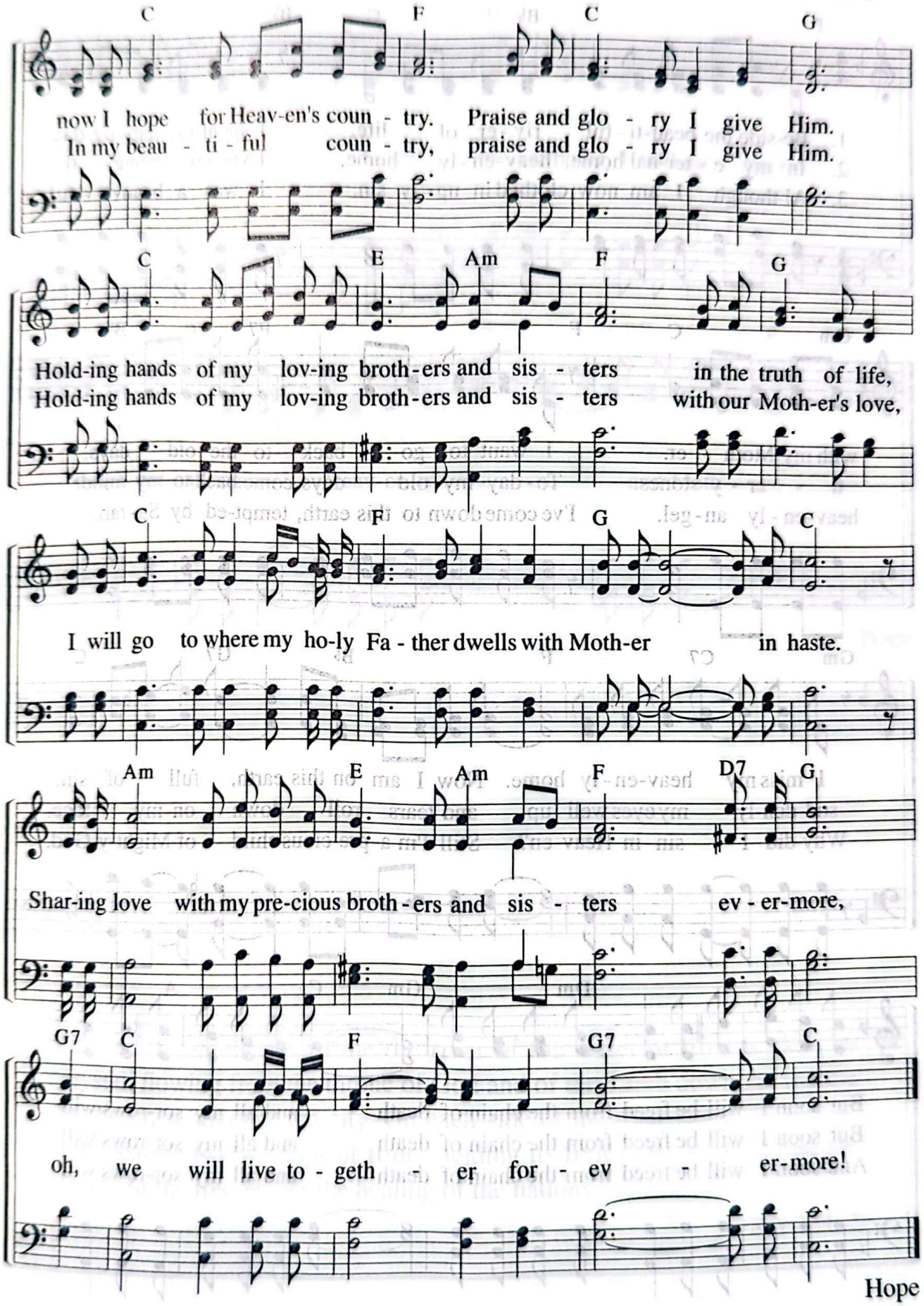
C F C G
now I hope for Heav-en's coun - try. Praise and glo - ry I give Him.
In my beau - ti - ful coun - try, praise and glo - ry I give Him.
C E Am F G
Hold-ing hands of my lov-ing broth-ers and sis - ters in the truth of life,
Hold-ing hands of my lov-ing broth-ers and sis - ters with our Moth-er's love,
C F G C
I will go to where my ho-ly Fa - ther dwells with Moth-er in haste.
Am E Am F D7 G
Shar-ing love with my pre-cious broth-ers and sis - ters ev - er-more,
G7 C F G7 C
oh, we will live to - geth - er for - ev - er-more!

189 Beside the Beautiful River of Life

"Your days of sorrow will end."
(Isa 60:20)

Lyrics by Joo So-young
Music by Shim Hyeon-hee
5. 26. 1997

Andantino ♩ = 80

F B♭ C B♭

1. Be-side the beau-ti-ful riv-er of life, I spent my hap-py days
2. In my e-ter-nal home, heav-en-ly home, I walked a-mong the
3. Al-though I am now clothed in ug-ly sin, I was a beau-ti-ful

Gm C F F7 B♭

with my Moth-er. I want to go back to the old days.
fi-er-y stones. To-day my old days come back to my mind;
heav-en-ly an-gel. I've come down to this earth, tempt-ed by Sa-tan.

Gm C7 F B♭ G7 C

I miss my heav-en-ly home. Now I am on this earth, full of sin.
sud-den-ly my eyes well up and tears roll down on my face.
Why did I sin in Heav-en? Still I'm a pre-cious child of Might-y God.

A Dm Gm C A

But soon I will be freed from the chain of death and all my sor-rows will
But soon I will be freed from the chain of death and all my sor-rows will
And soon I will be freed from the chain of death and all my sor-rows will

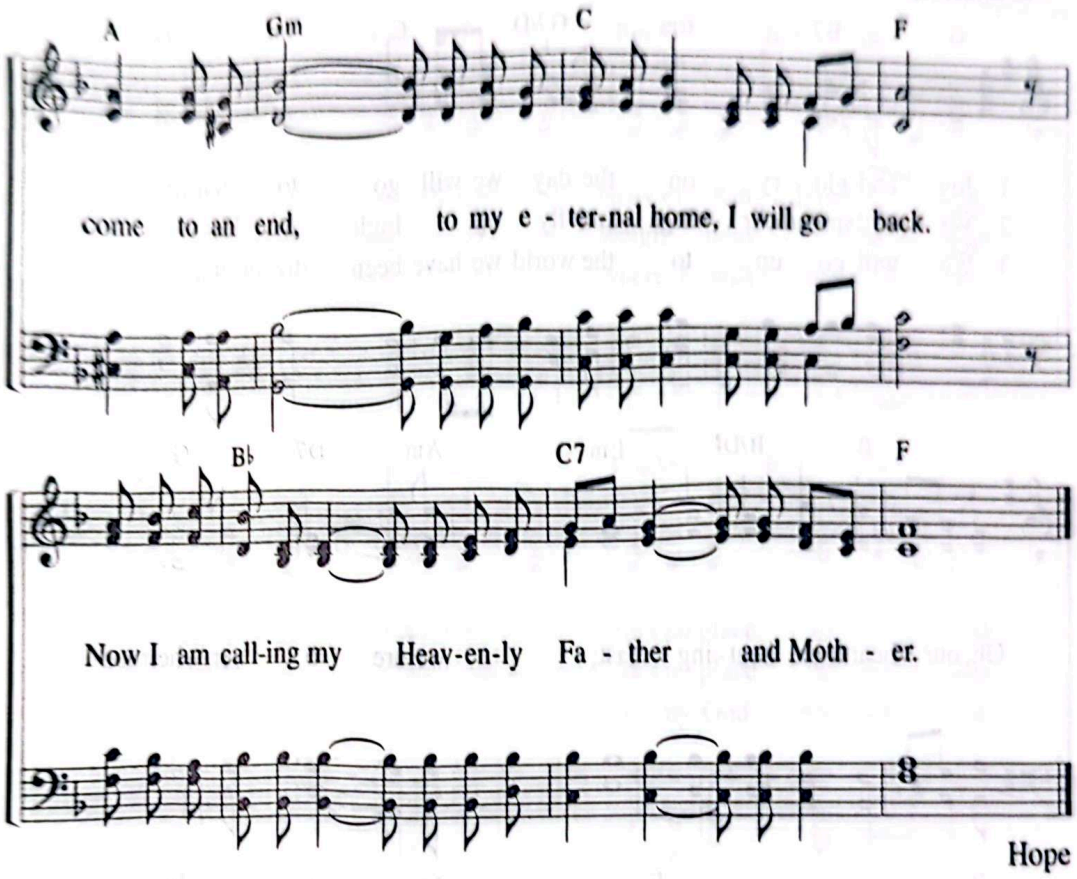

"Then the angel showed me the river of the water of life, as clear as crystal, flowing from the throne of God and of the Lamb down the middle of the great street of the city. On each side of the river stood the tree of life, bearing twelve crops of fruit, yielding its fruit every month. And the leaves of the tree are for the healing of the nations."

Rev 22:1–2

190 Joy and Glory on the Day

"Listen, I tell you a mystery: We will not all sleep, but we will all be changed."
(1 Co 15:51)

Lyrics by [illegible]
Music by [illegible]
[illegible]

Allegretto ♩ = 112

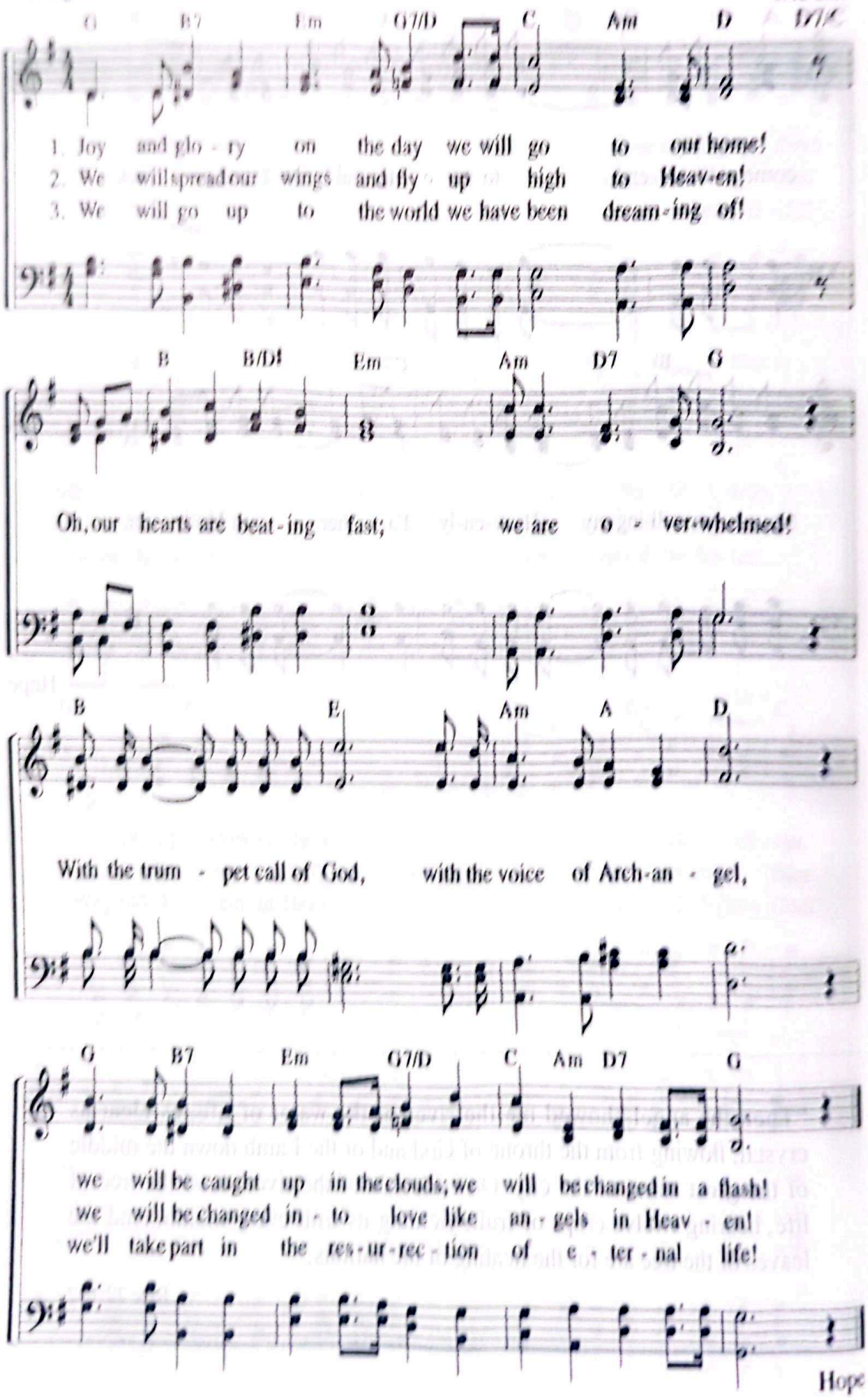

I Imagine to Myself

"If they had been thinking of the country they had left . . ."
(Heb 11:15)

Lyrics by Kim Jeom-deok
Music by Kim Jeom-deok
5. 17. 2006

Andantino ♩ = 80

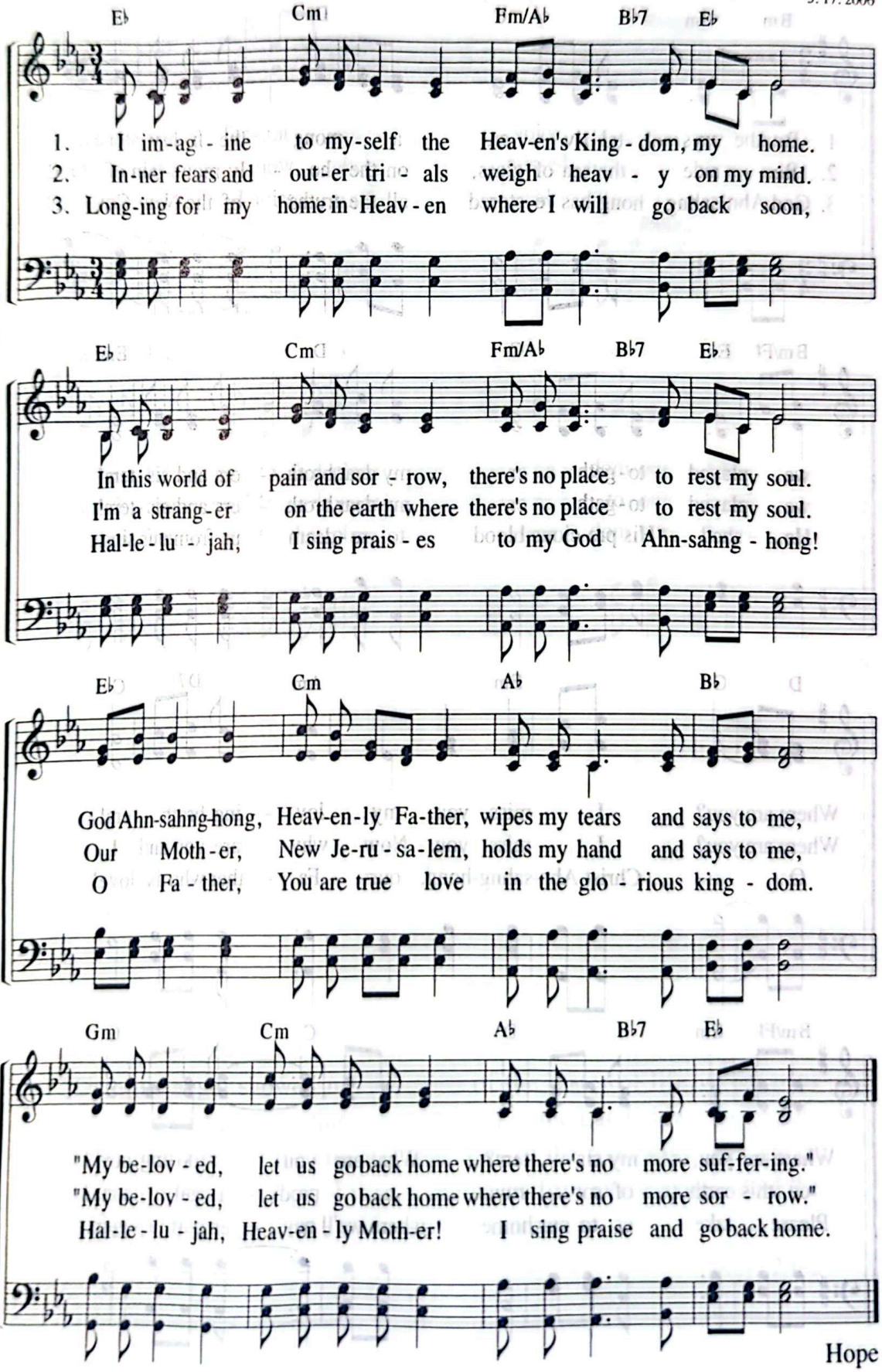

192 I Miss Mother's Voice

"Then the angel showed me the river of the water of life."
(Rev 22:1)

Lyrics by Joo So-young
Music by Son Eun-sik
12. 14. 1990

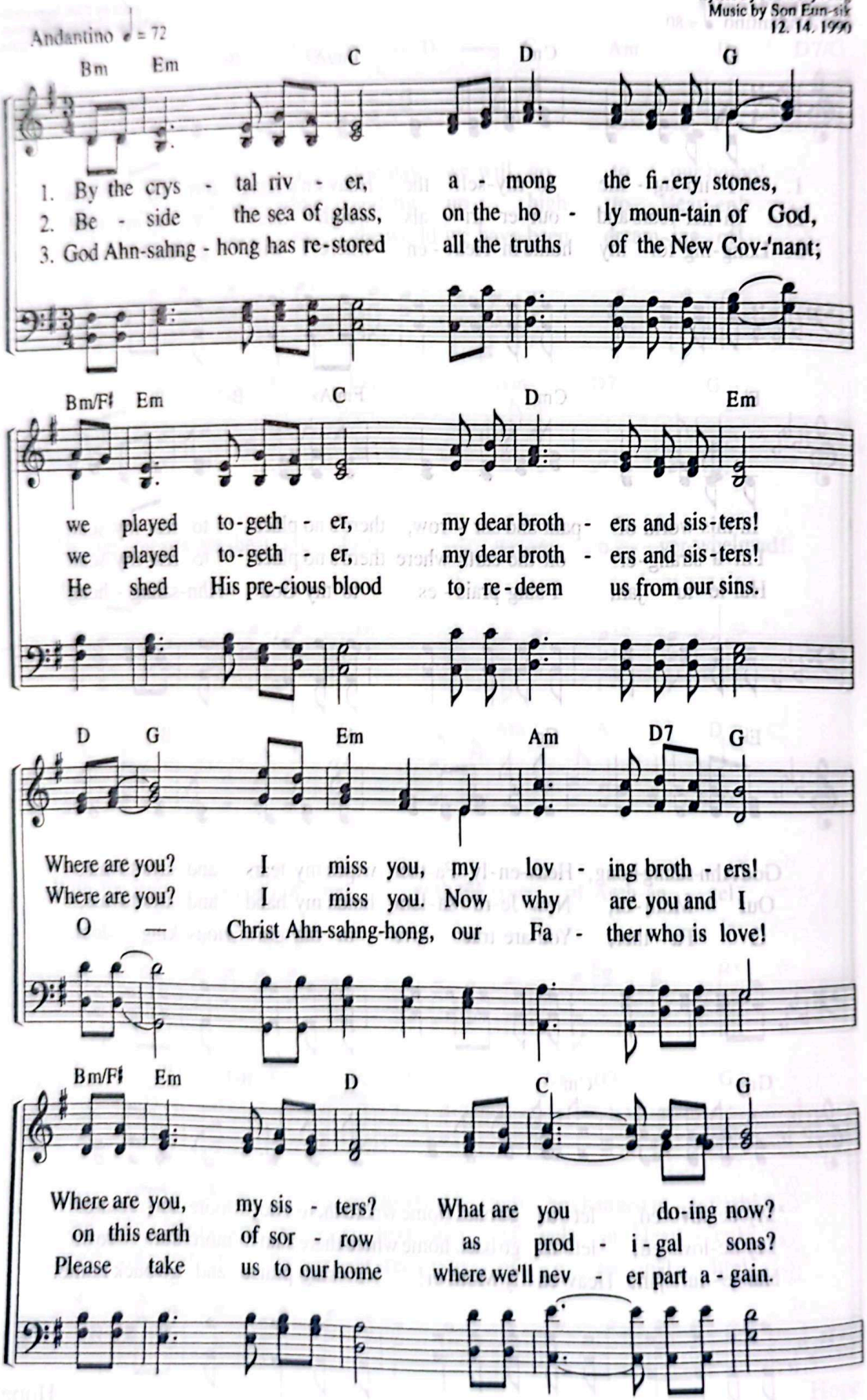

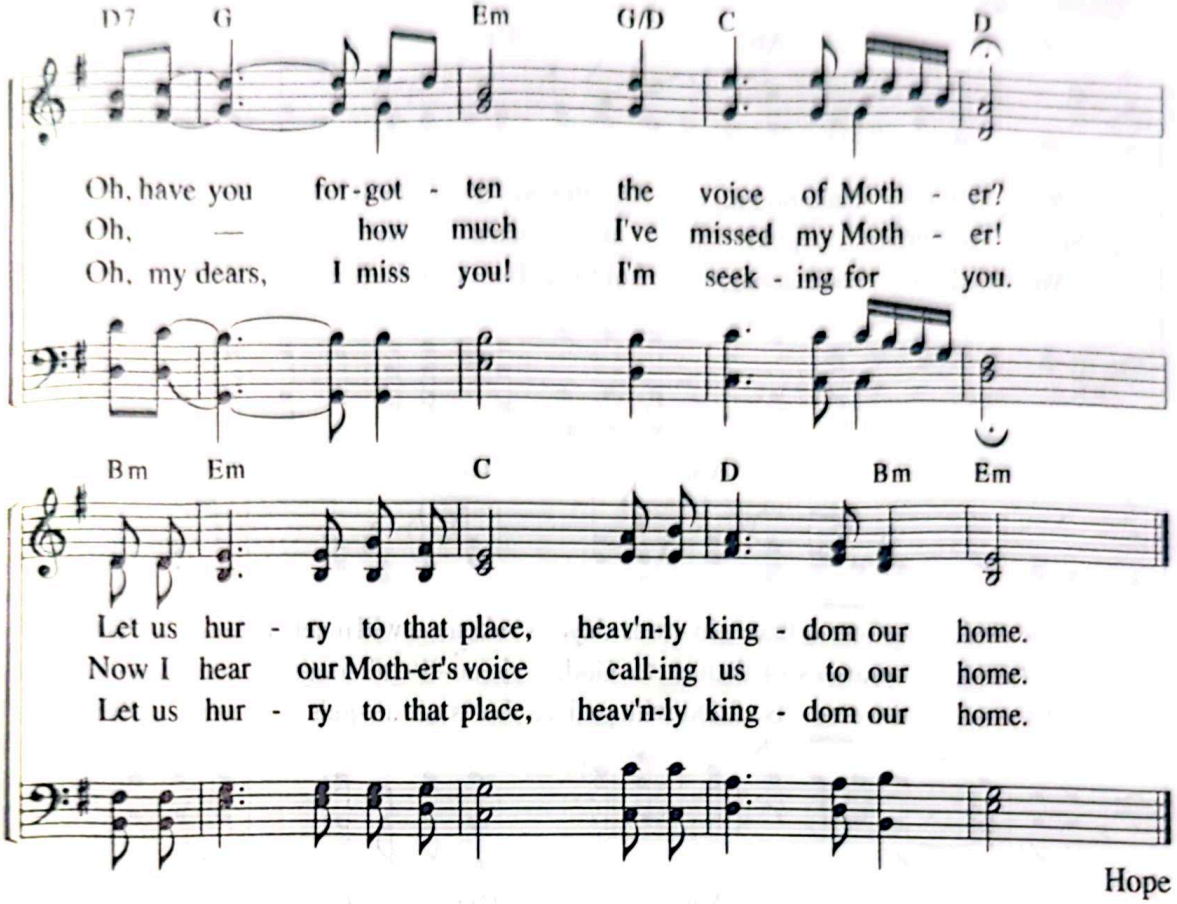

Hope

"Then the angel showed me the river of the water of life, as clear as crystal, flowing from the throne of God and of the Lamb down the middle of the great street of the city. On each side of the river stood the tree of life, bearing twelve crops of fruit, yielding its fruit every month. And the leaves of the tree are for the healing of the nations."

Rev 22:1–2

---

193 We Will Go Back Home

"After that, we who are still alive and are left will be caught up together."
(1 Th 4:17)

Lyrics by Kong Hyeong-ho
Music by Kong Hyeong-ho
12.6.2006

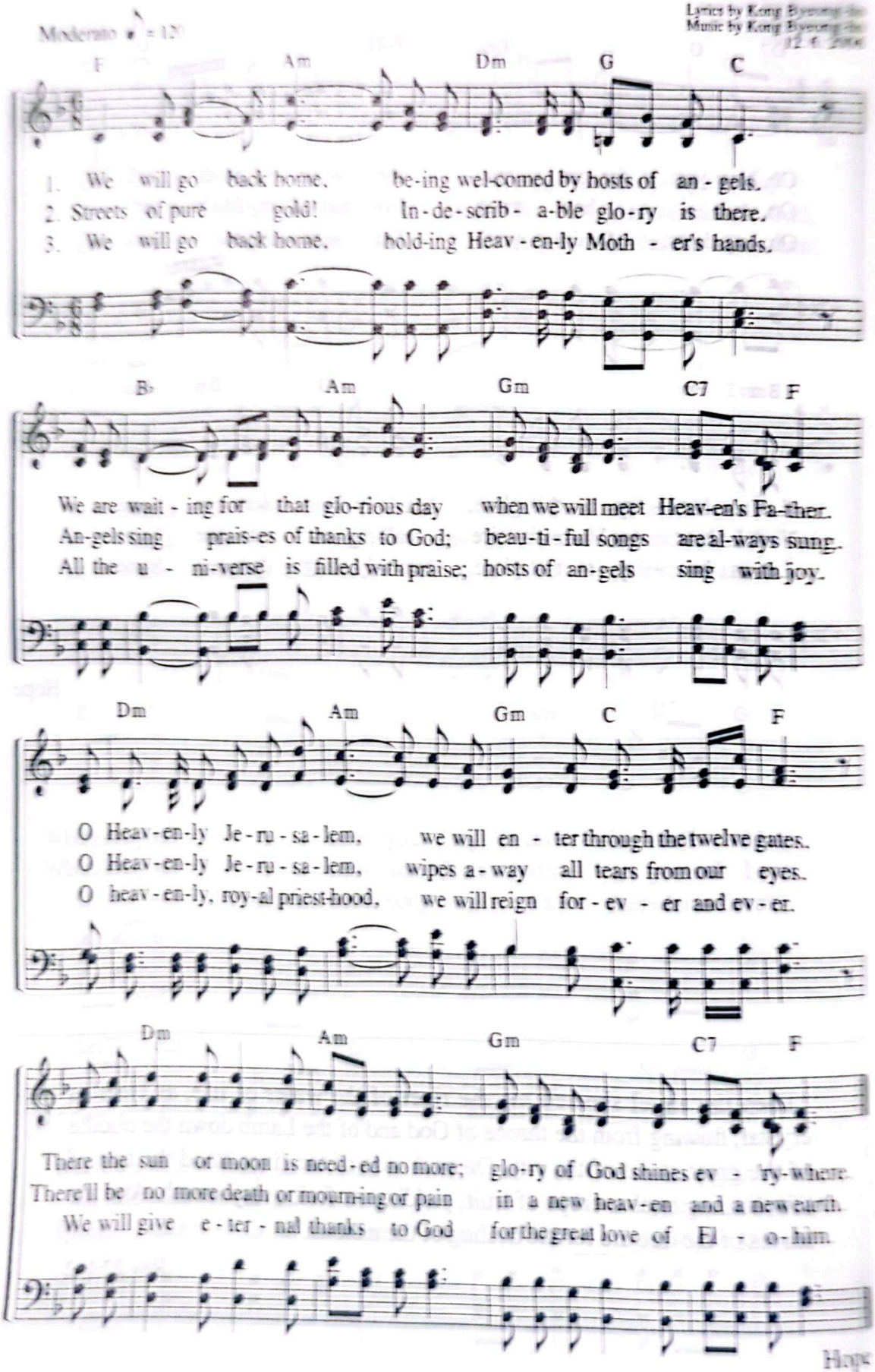

This Earthly and Incomplete

"Just as we have borne the likeness of the earthly man . . ."
(1 Co 15:49)

Lyrics by Lee Sun-ju
Music by Kim Bong-ju
1. 25. 2008

Moderato ♩ = 84

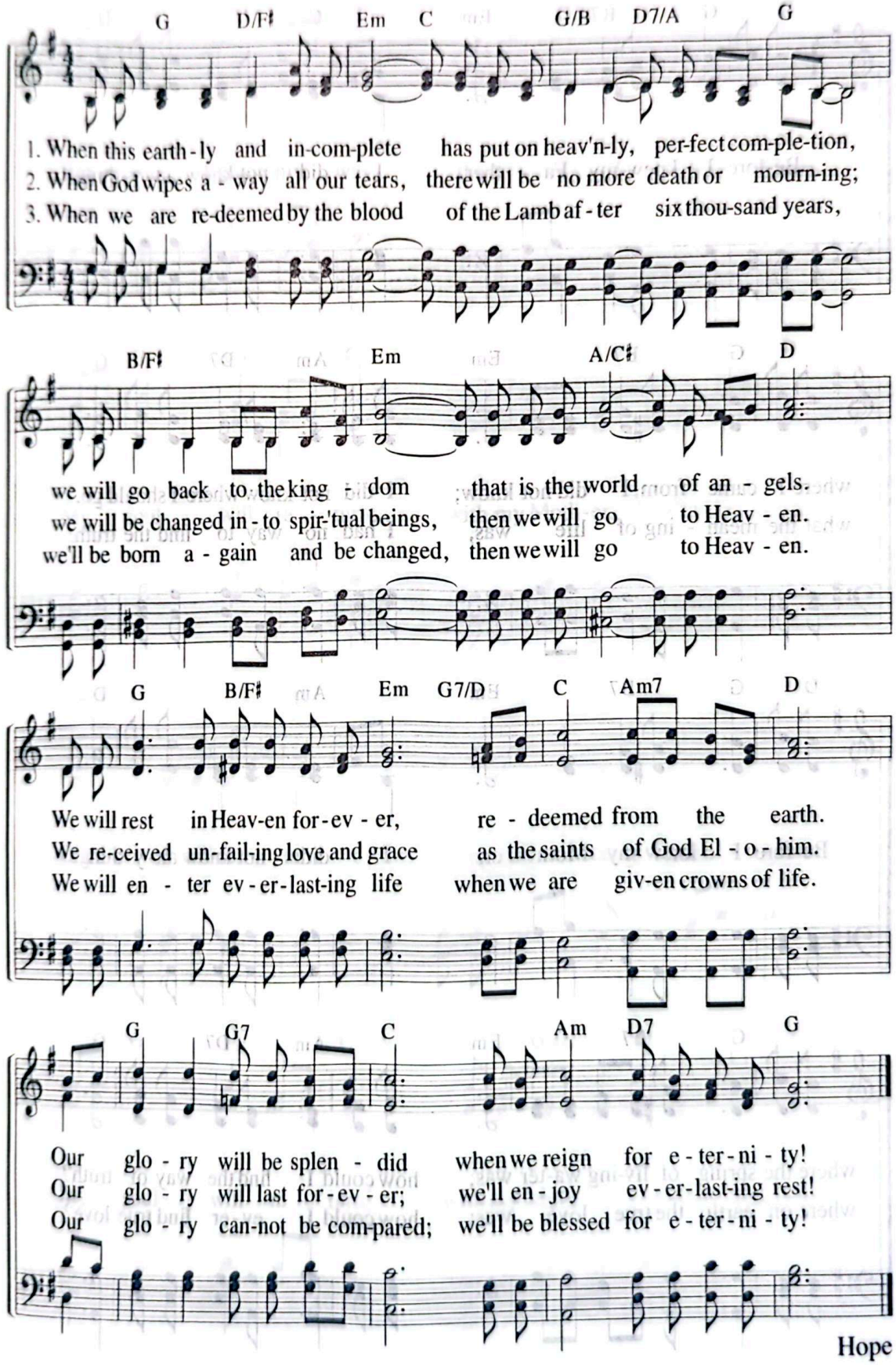

195 Before I Knew My Father

"Be at rest once more, O my soul."
(Ps 116:7)

Lyrics by Seo Gyeong-sun
Music by Lee Jun-oh
1. 29. 1990

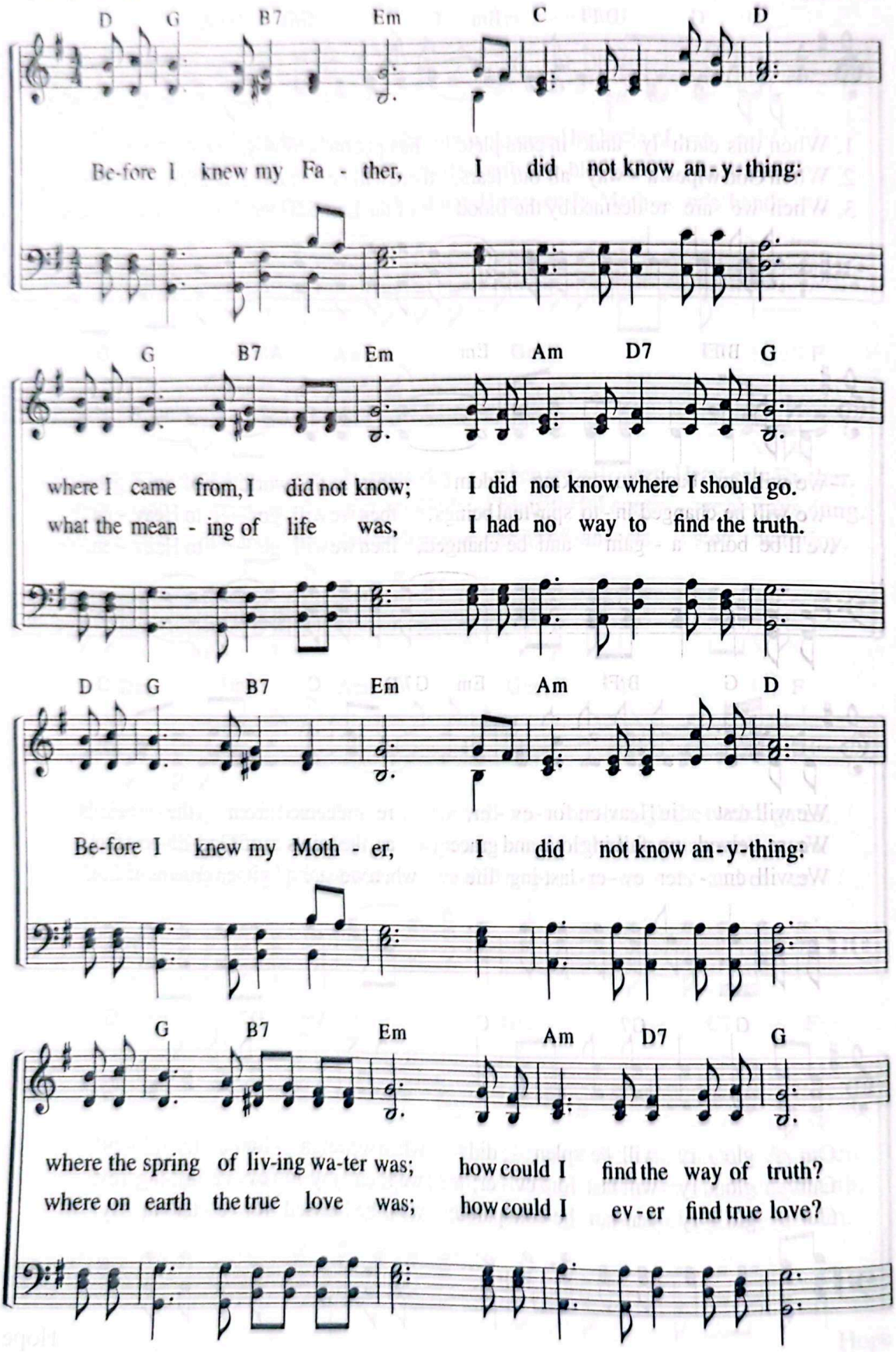

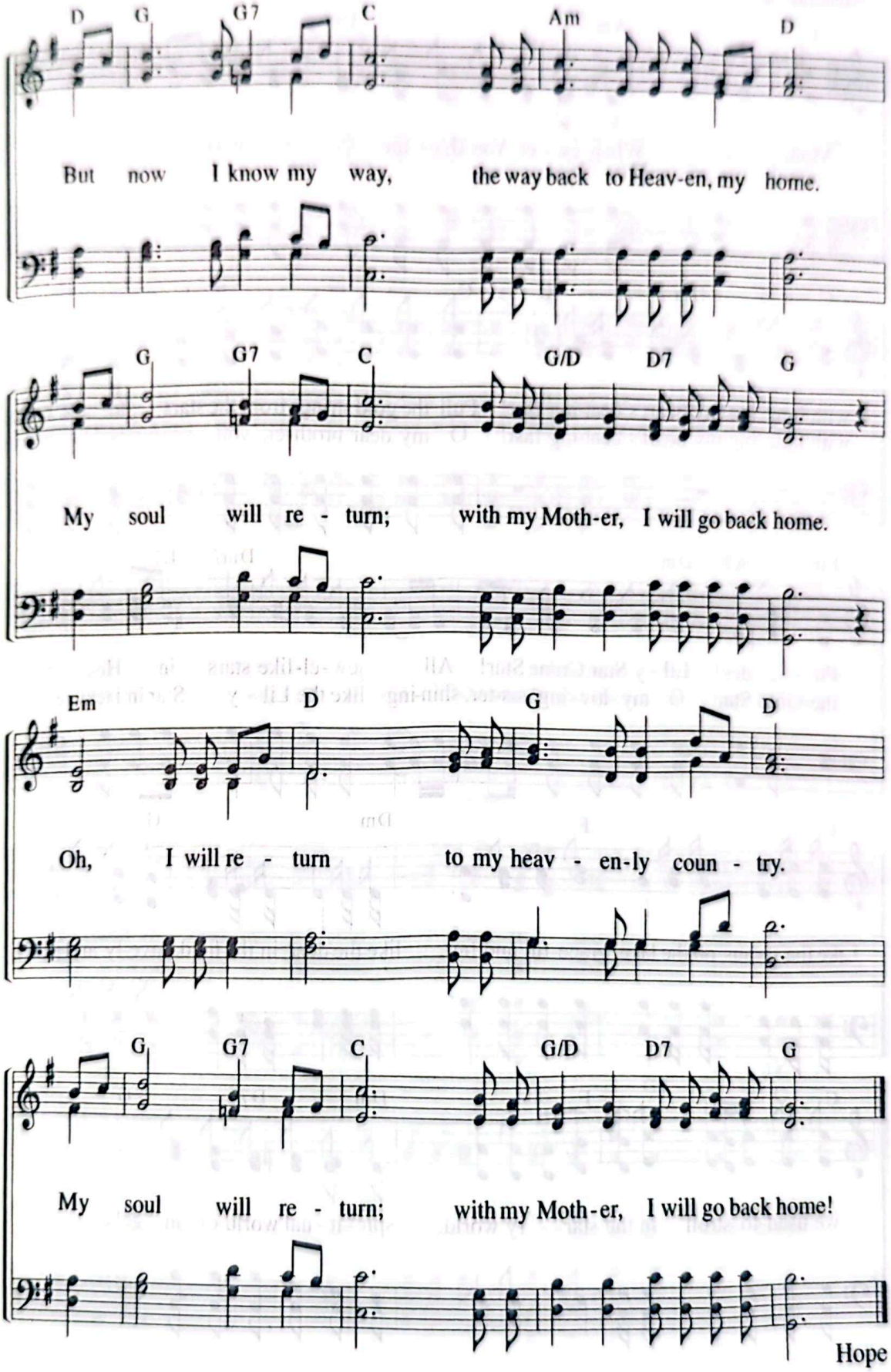
D G G7 C Am D
But now I know my way, the way back to Heav-en, my home.
G G7 C G/D D7 G
My soul will re - turn; with my Moth-er, I will go back home.
Em D G D
Oh, I will re - turn to my heav - en-ly coun - try.
G G7 C G/D D7 G
My soul will re - turn; with my Moth-er, I will go back home!
Hope

196 I Miss the Angelic World

"Can you bring forth the constellations in their seasons?"
(Job 38:32)

Lyrics by Joo So-young
Music by Heo Hye-jeong
5. 1. 1997

Moderato ♩ = 120

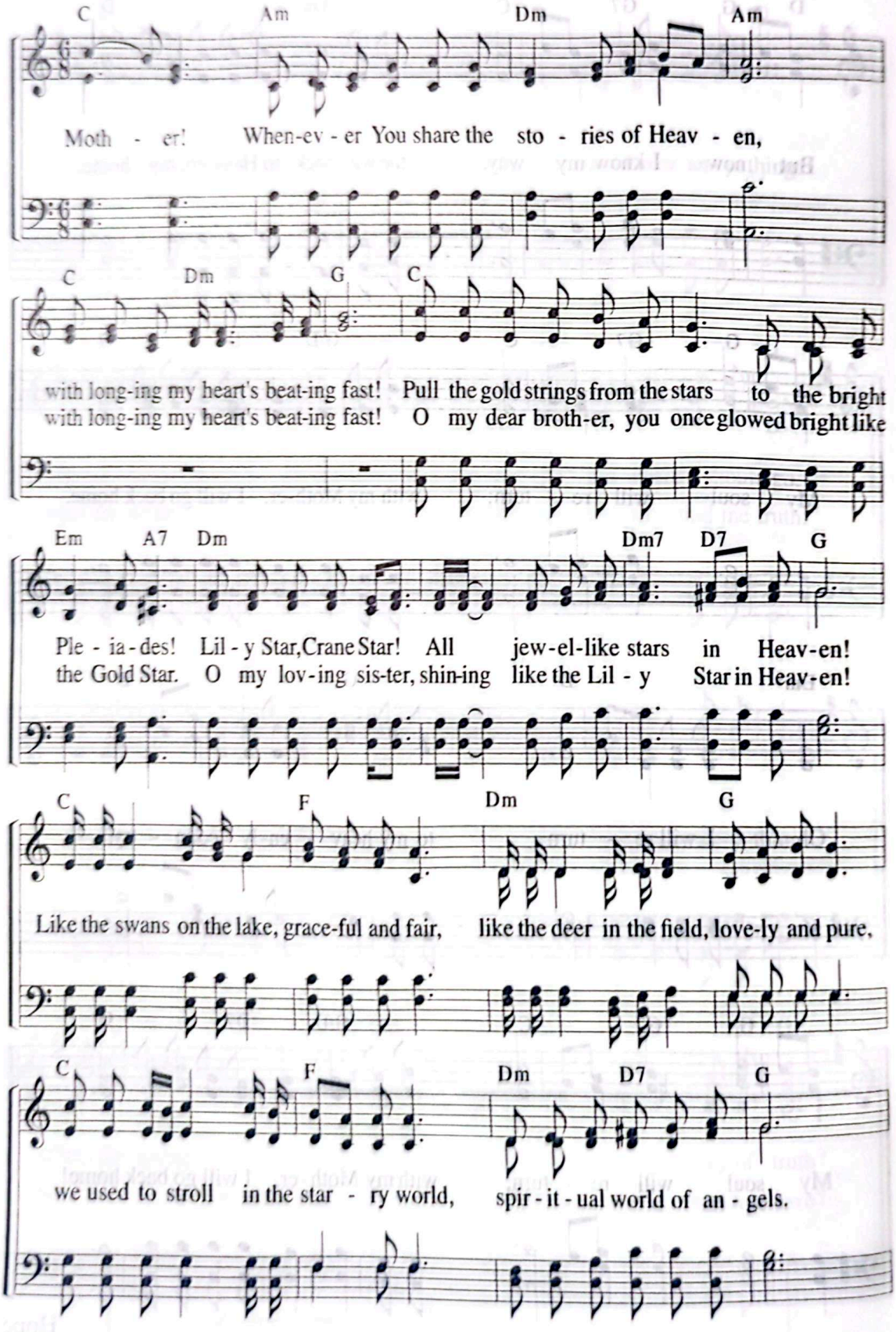

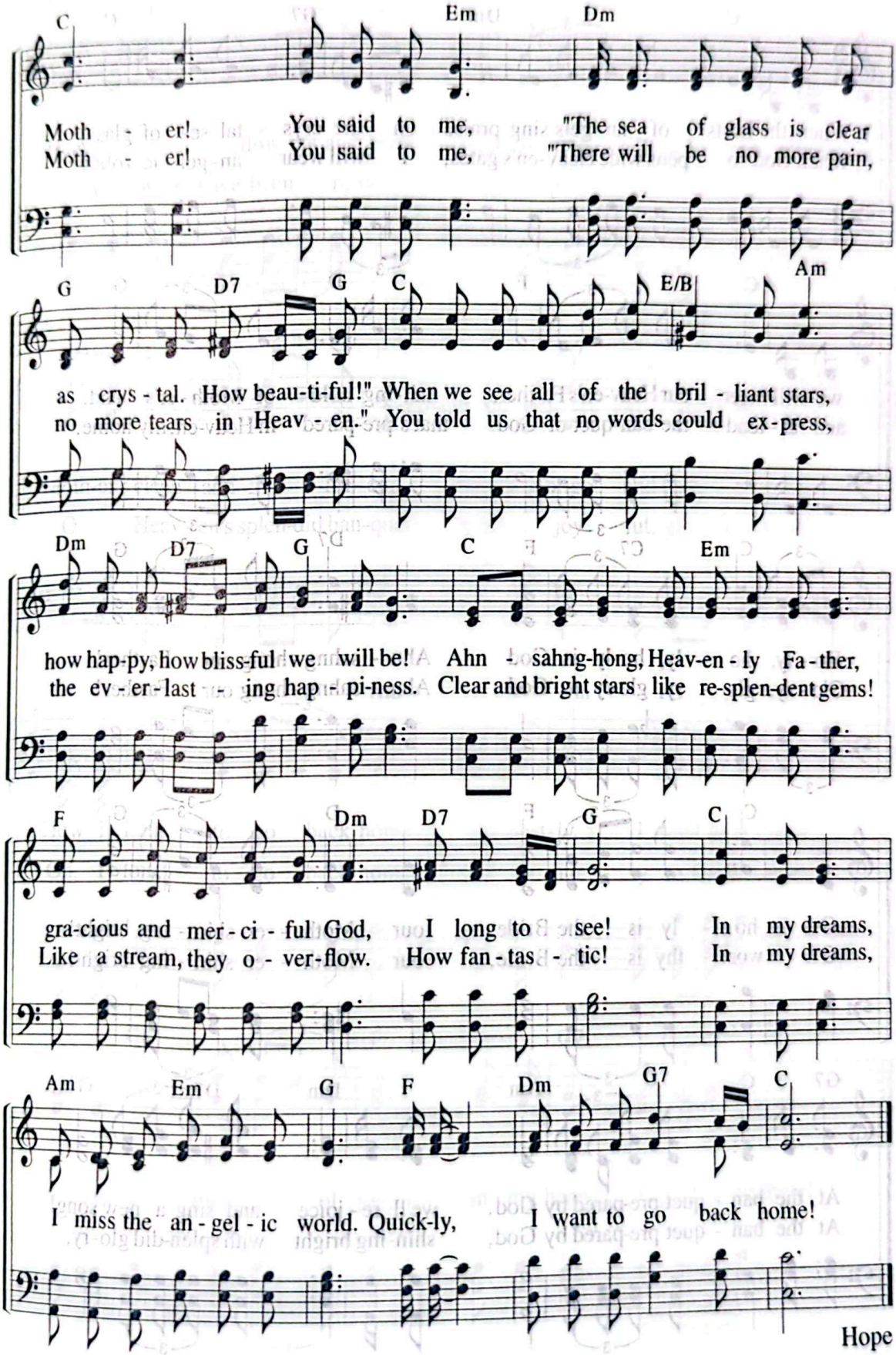
C Em Dm
Moth - er! You said to me, "The sea of glass is clear
Moth - er! You said to me, "There will be no more pain,
G D7 G C E/B Am
as crys - tal. How beau-ti-ful!" When we see all of the bril - liant stars,
no more tears in Heav - en." You told us that no words could ex-press,
Dm D7 G C Em
how hap-py, how bliss-ful we will be! Ahn - sahng-hong, Heav-en - ly Fa - ther,
the ev - er - last - ing hap - pi-ness. Clear and bright stars like re-splen-dent gems!
F Dm D7 G C
gra-cious and mer - ci - ful God, I long to see! In my dreams,
Like a stream, they o - ver-flow. How fan - tas - tic! In my dreams,
Am Em G F Dm G7 C
I miss the an - gel - ic world. Quick-ly, I want to go back home!
Hope

197 On the Crystal Sea of Glass

"Also before the throne there was what looked like a sea of glass, clear as crystal."
(Rev 4:6)

Lyrics by Shim Hyeon-hee
Music by Shim Hyeon-hee
12. 7. 1994

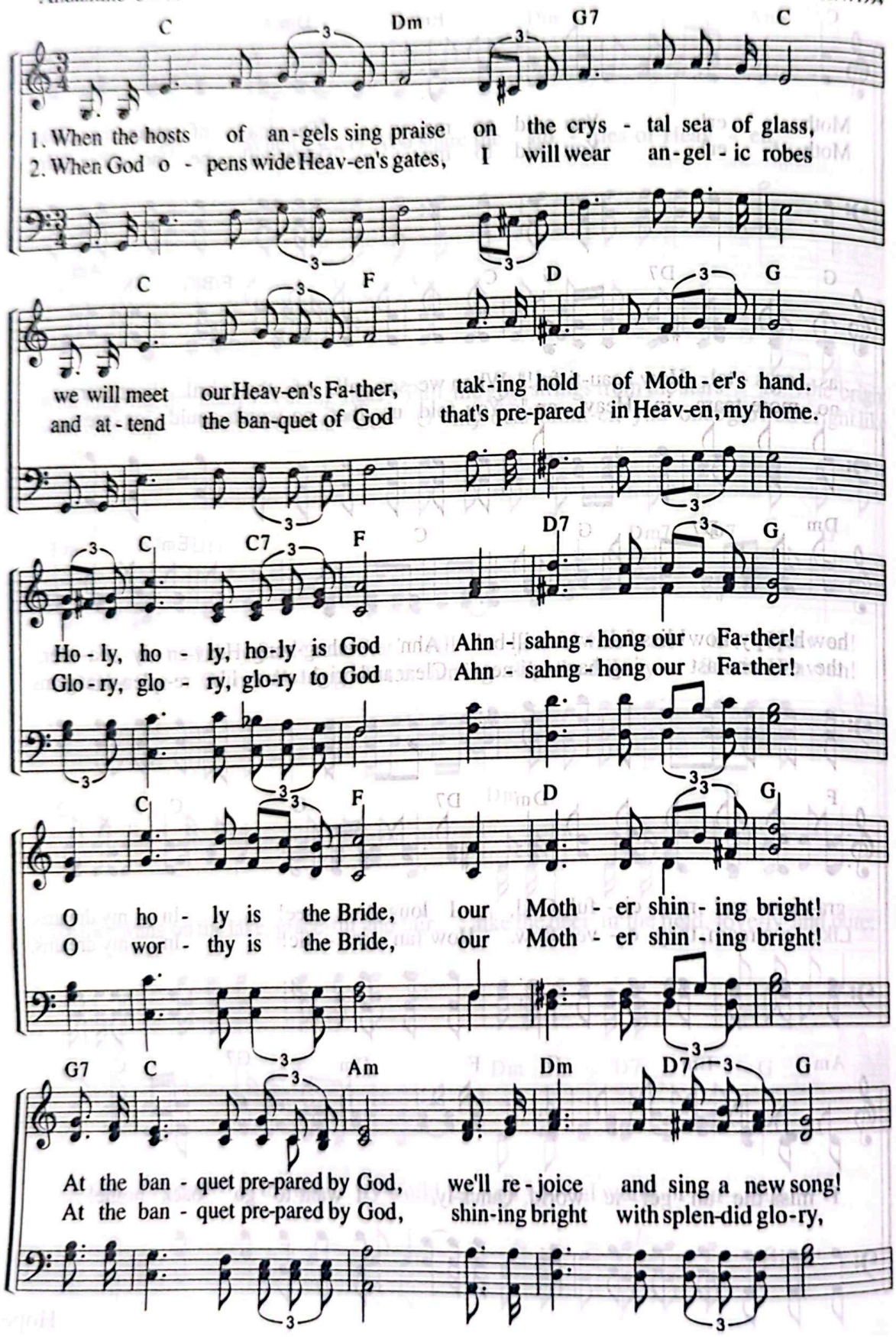

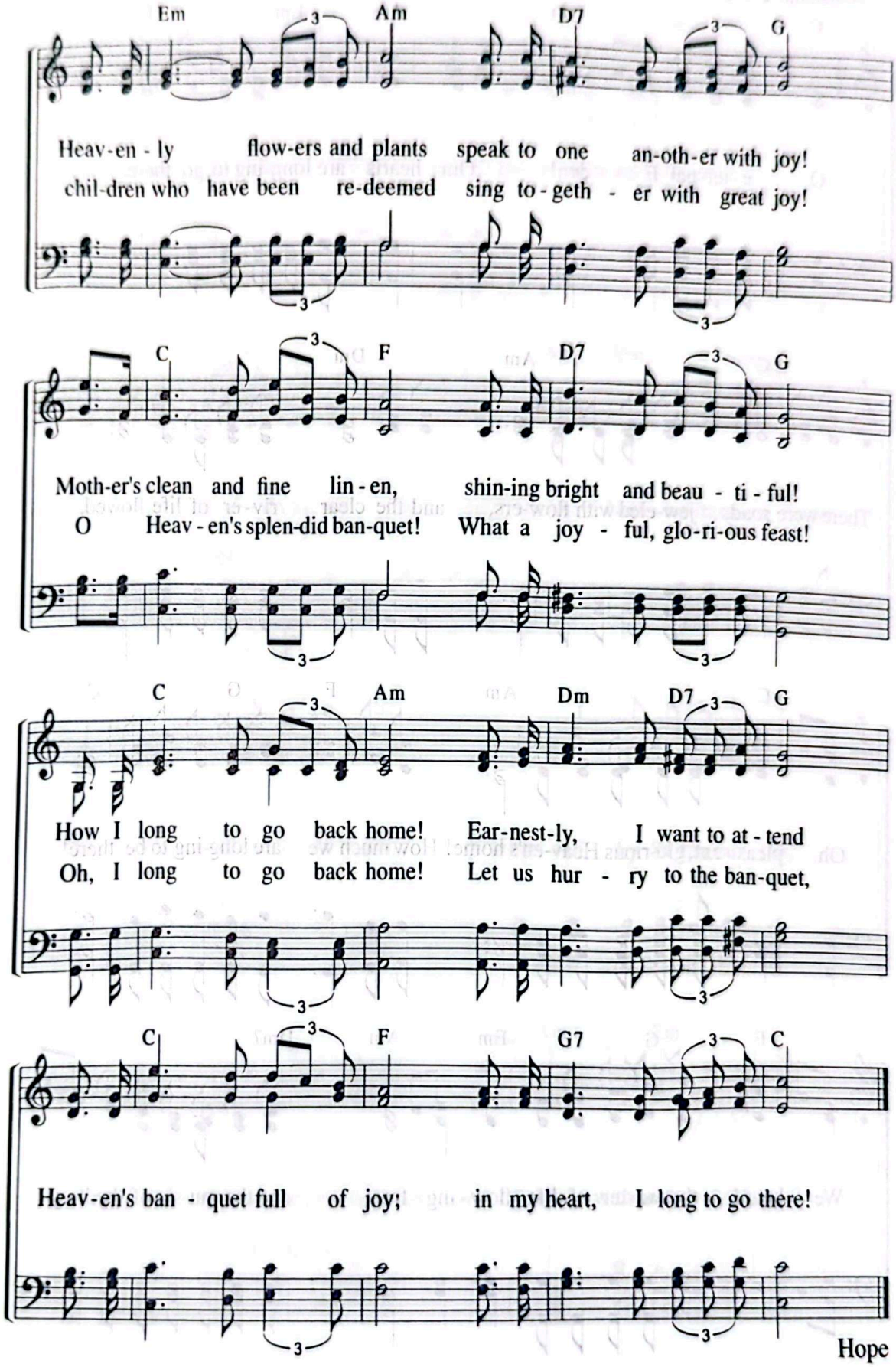
Em
Am
D7
G
Heav-en - ly flow-ers and plants speak to one an-oth-er with joy!
chil-dren who have been re-deemed sing to - geth - er with great joy!
C
F
D7
G
Moth-er's clean and fine lin - en, shin-ing bright and beau - ti - ful!
O Heav - en's splen-did ban-quet! What a joy - ful, glo-ri-ous feast!
C
Am
Dm
D7
G
How I long to go back home! Ear-nest-ly, I want to at - tend
Oh, I long to go back home! Let us hur - ry to the ban-quet,
C
F
G7
C
Heav-en's ban - quet full of joy; in my heart, I long to go there!

198 O Eternal Eden

"You were in Eden, the garden of God."
(Eze 28:13)

Lyrics by Heo Hye-jeong
Music by Heo Hye-jeong
12. 11. 1994

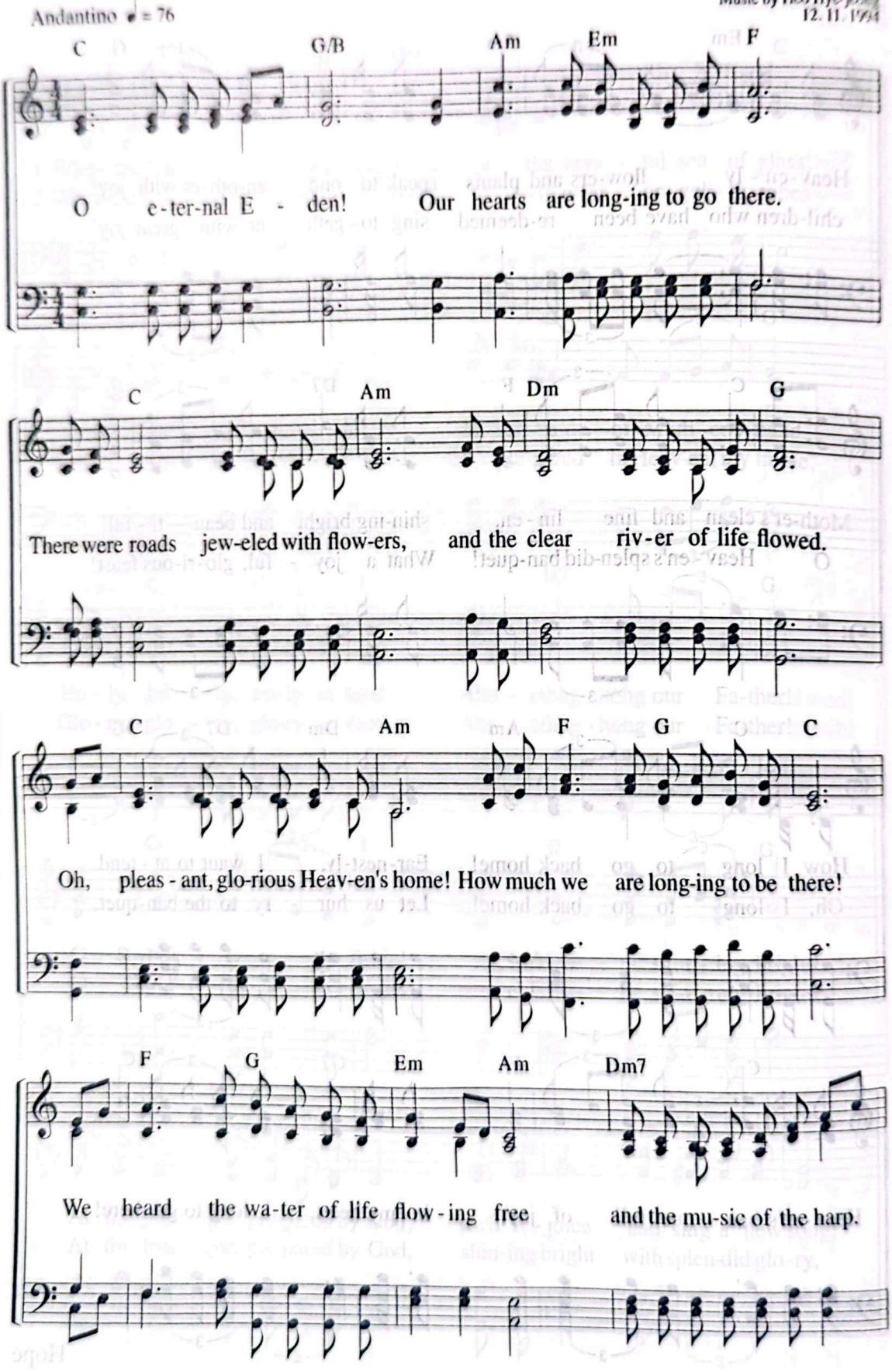

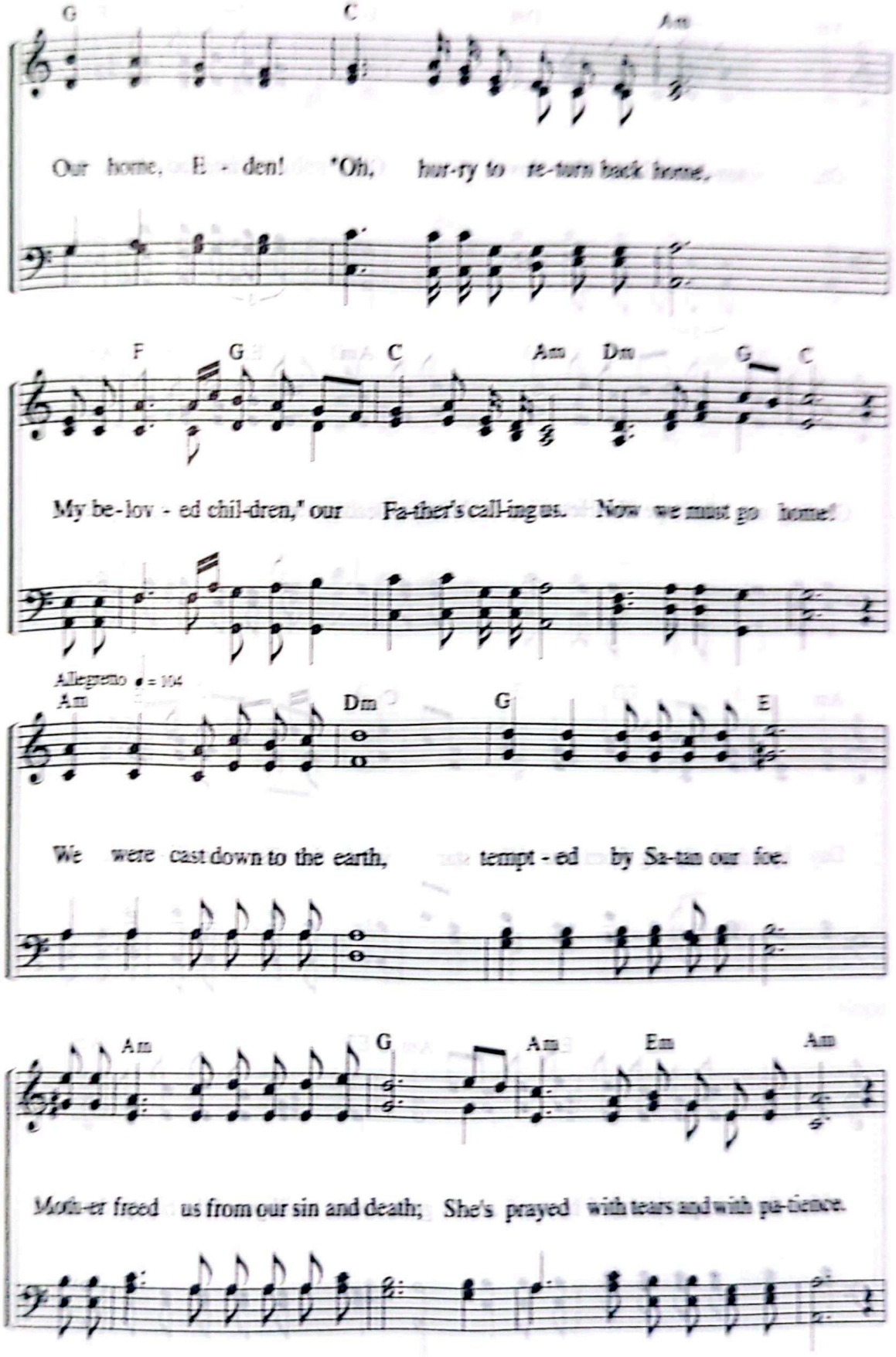
G C Am
Our home, E - den! "Oh, hur-ry to re-turn back home,
F G C Am Dm G C
My be-lov - ed chil-dren," our Fa-ther's call-ing us. Now we must go home!
Allegretto ♩ = 104
Am Dm G E
We were cast down to the earth, tempt - ed by Sa-tan our foe.
Am G Am Em Am
Moth-er freed us from our sin and death; She's prayed with tears and with pa-tience.

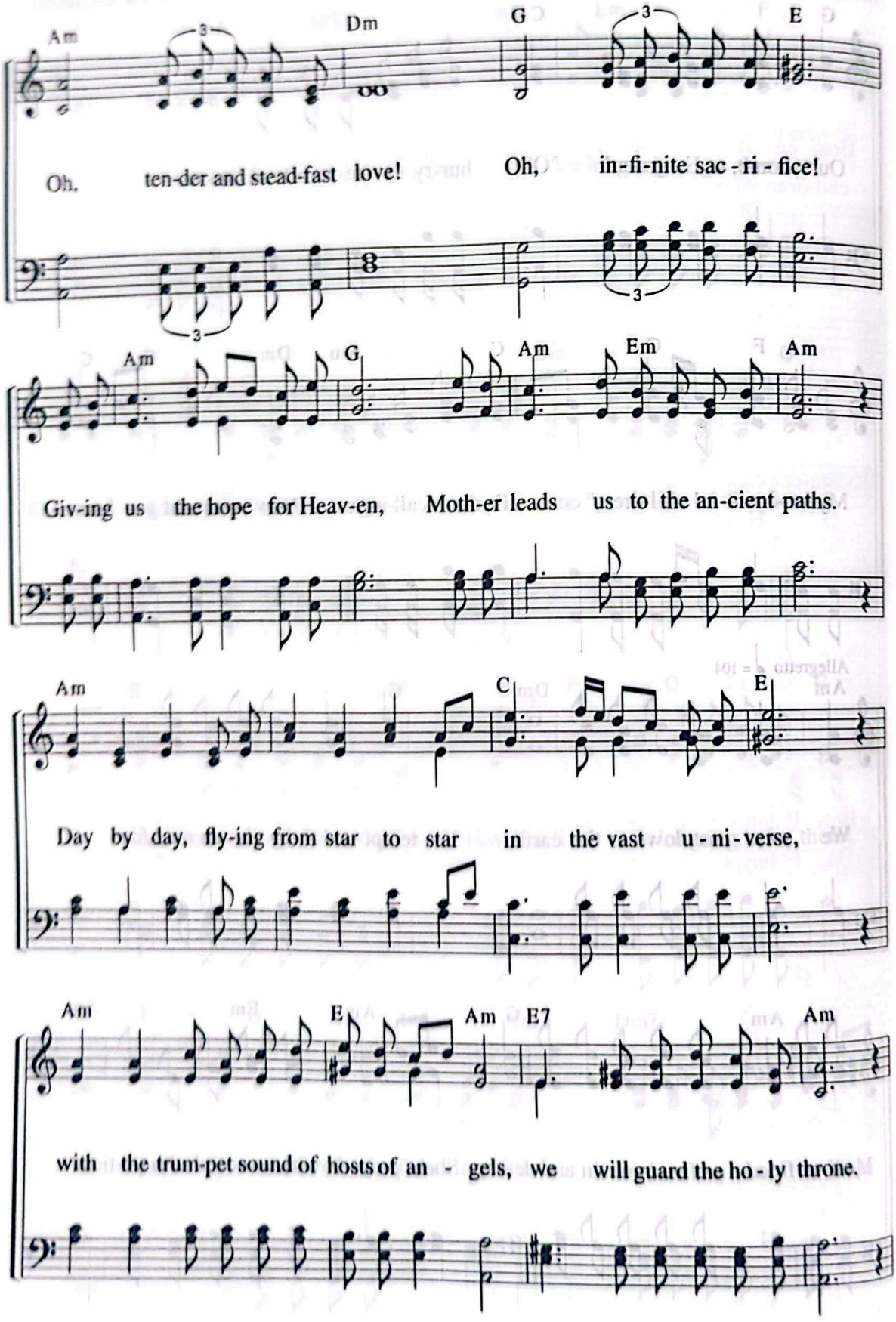
Am
Dm
G
E
Oh, ten-der and stead-fast love! Oh, in-fi-nite sac - ri - fice!
Am
G
Am
Em
Am
Giv-ing us the hope for Heav-en, Moth-er leads us to the an-cient paths.
Am
C
E
Day by day, fly-ing from star to star in the vast u - ni - verse,
Am
E
Am
E7
Am
with the trum-pet sound of hosts of an - gels, we will guard the ho - ly throne.

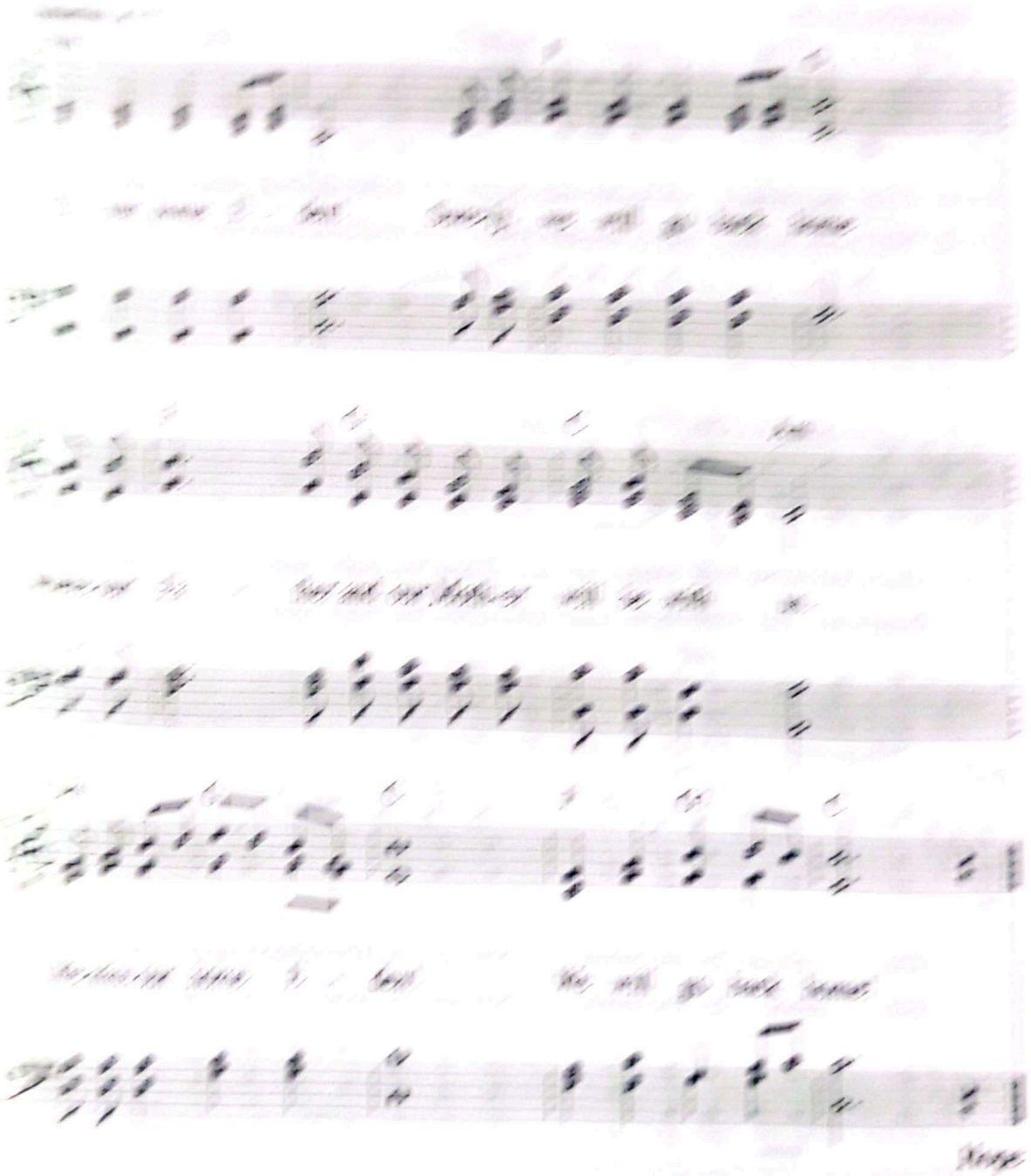

199 In the Time of Eternity

"For the Lord himself will come down from heaven . . . with the trumpet call of God."
(1 Th 4:16)

Lyrics by Kim Nam-hoe
Music by Kim Seul-gi
12. 1. 1999

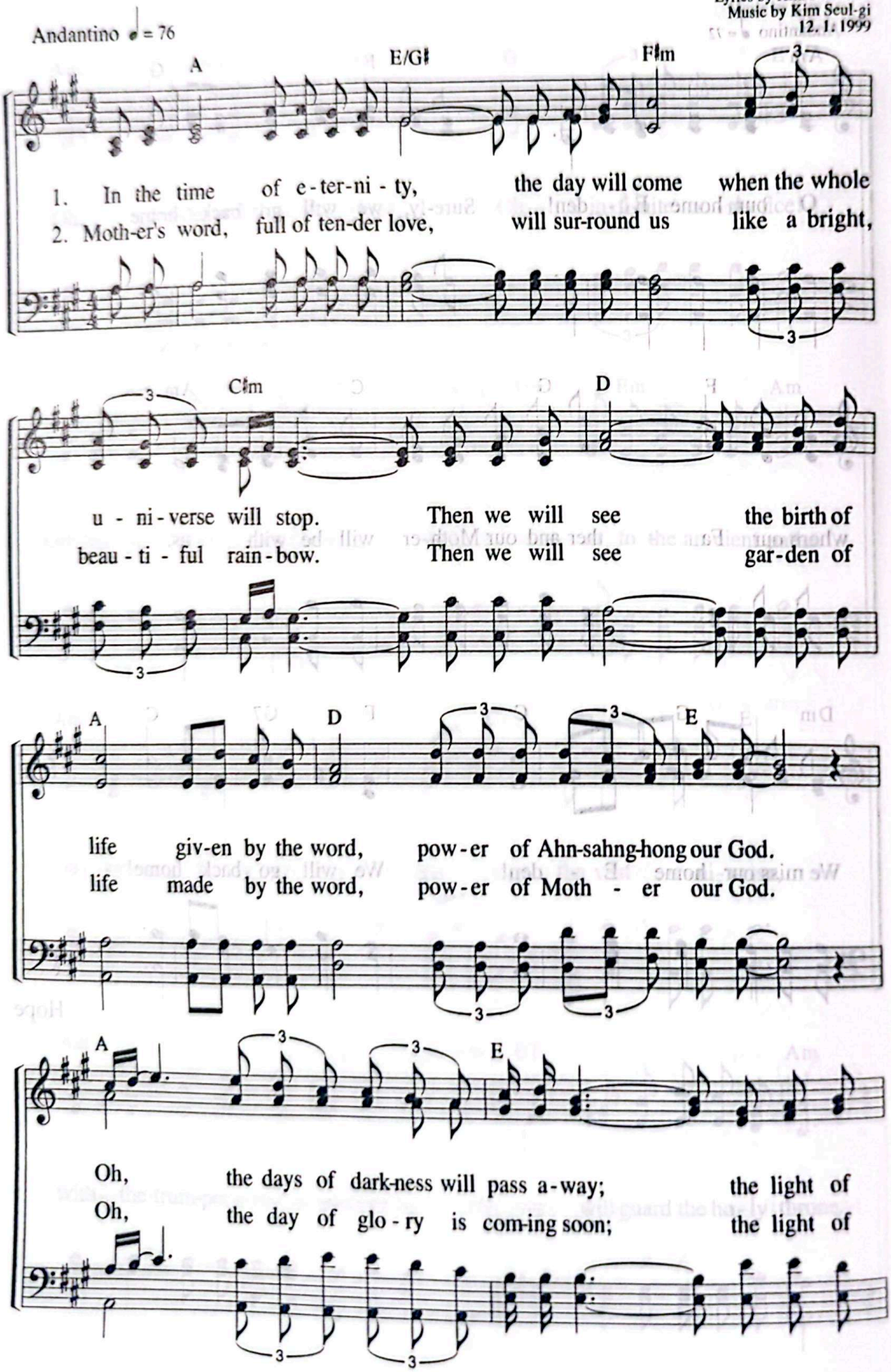

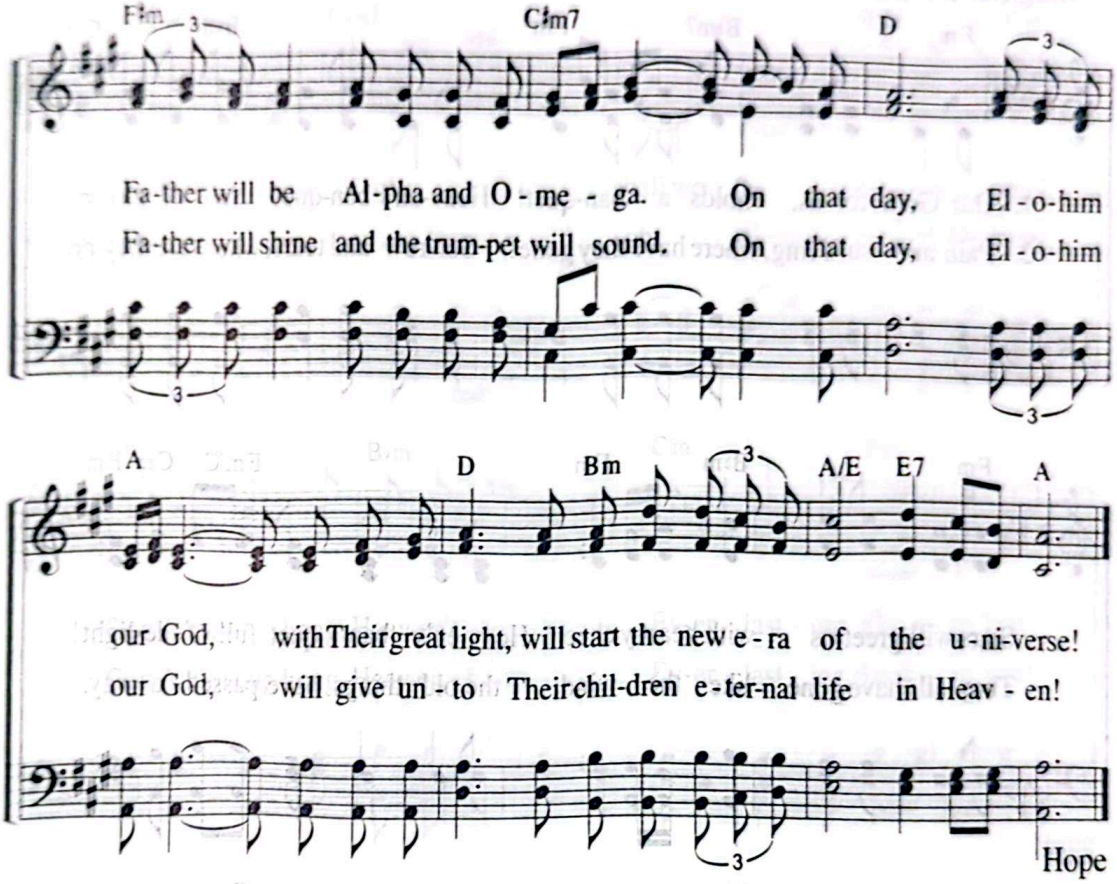

"According to the Lord's own word, we tell you that we who are still alive, who are left till the coming of the Lord, will certainly not precede those who have fallen asleep. For the Lord himself will come down from heaven, with a loud command, with the voice of the archangel and with the trumpet call of God, and the dead in Christ will rise first. After that, we who are still alive and are left will be caught up together with them in the clouds to meet the Lord in the air. And so we will be with the Lord forever."

1 Th 4:15–17

200 Heaven's Banquet Full of Glory

"All glorious is the princess within her chamber."
(Ps 45:13)

Lyrics by Joo So-young
Music by Kim Jeong-il
7. 10. 2002

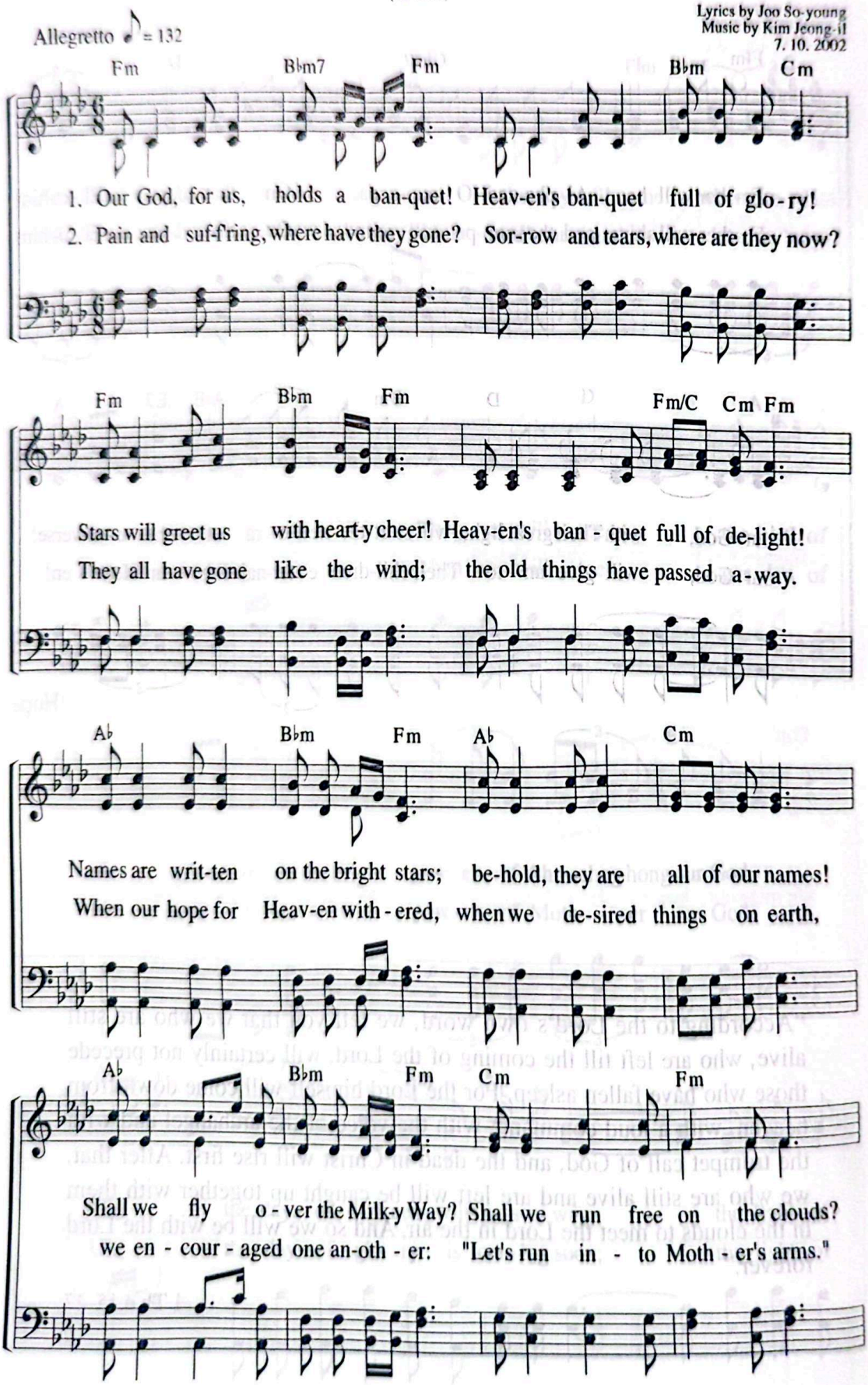

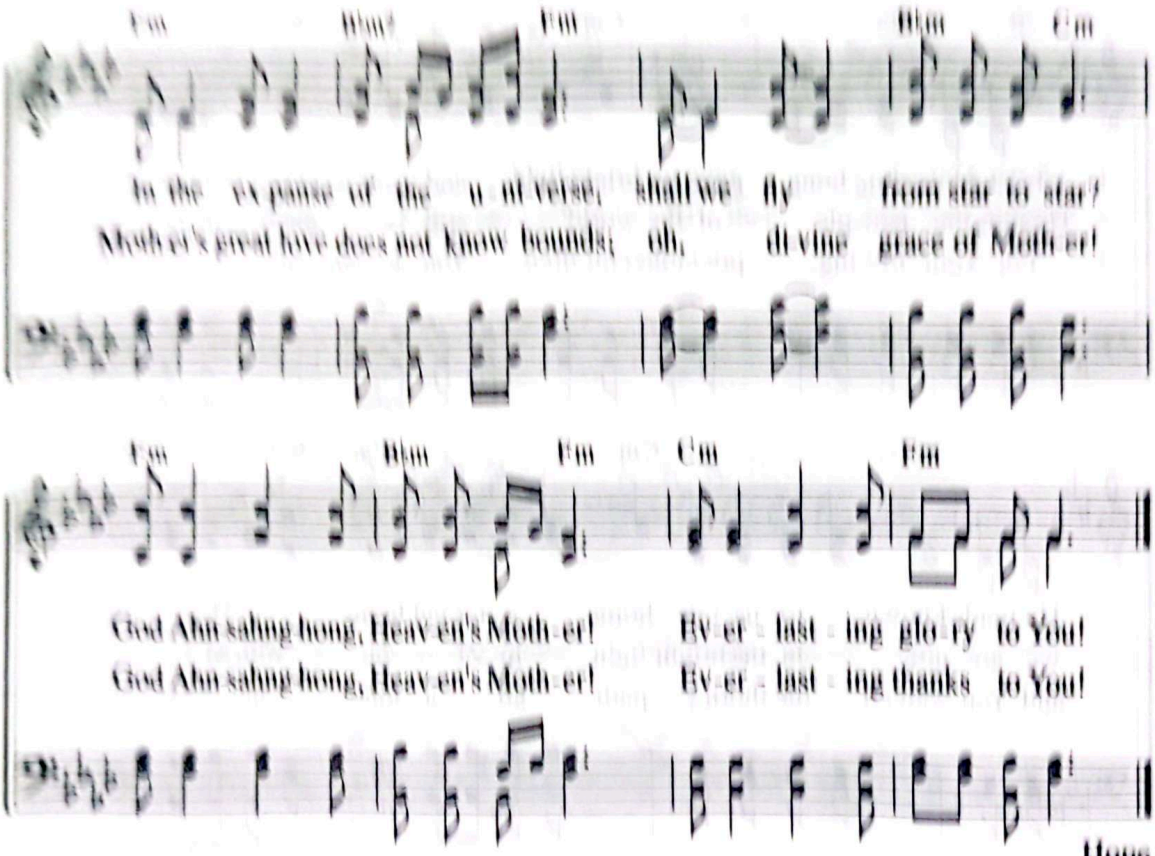

"All glorious is the princess within her chamber; her gown is interwoven with gold. In embroidered garments she is led to the king; her virgin companions follow her and are brought to you. They are led in with joy and gladness; they enter the palace of the king."

Ps 45:13-15

201 Christ Ahnsahnghong Gave Us Bright Light

"Come quickly to me, O God."
(Ps 70:5)

Lyrics by Cho Won-ja
Music by Son Eun-sik
4. 25. 1937

Andantino ♩ = 80

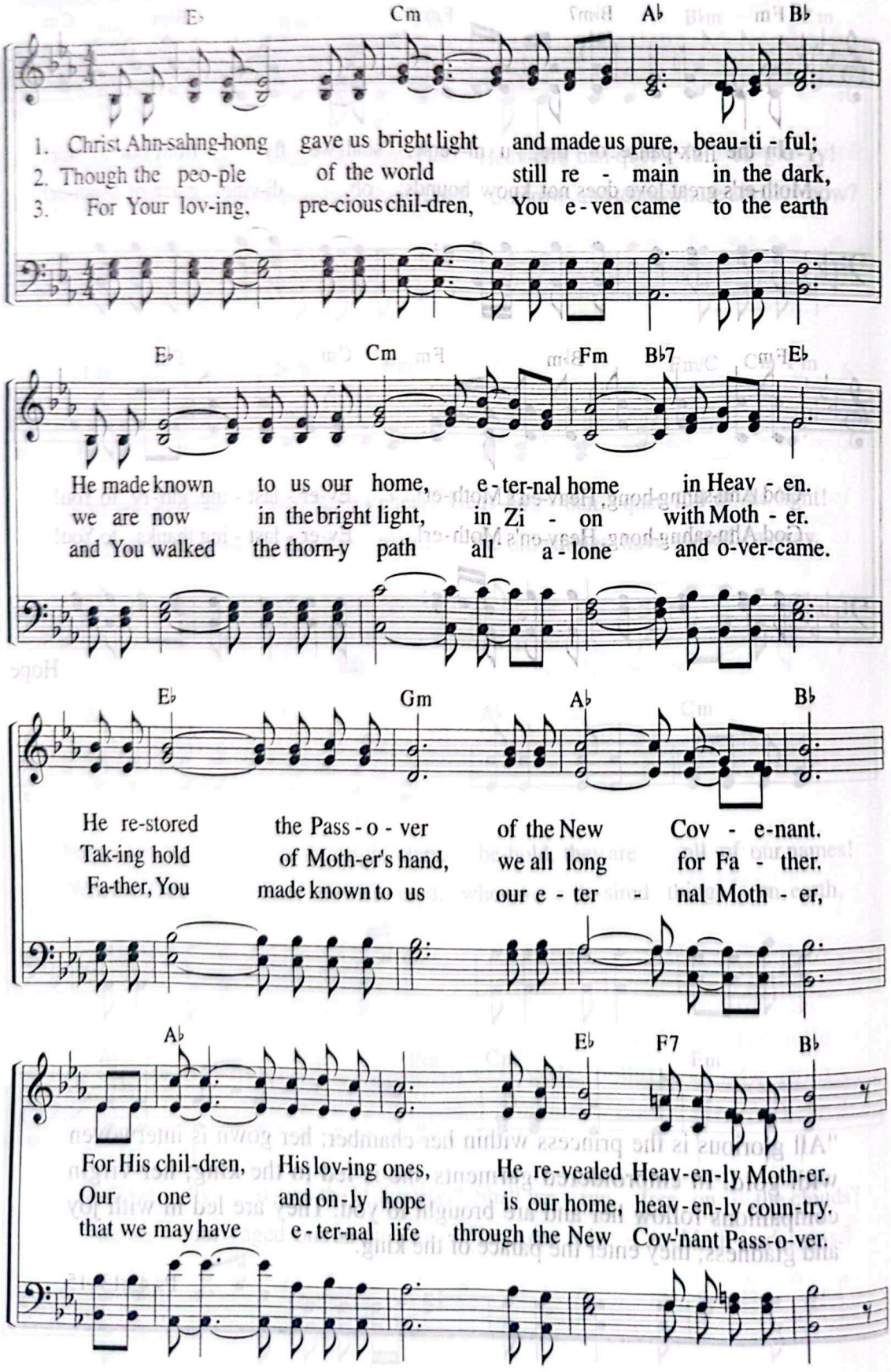

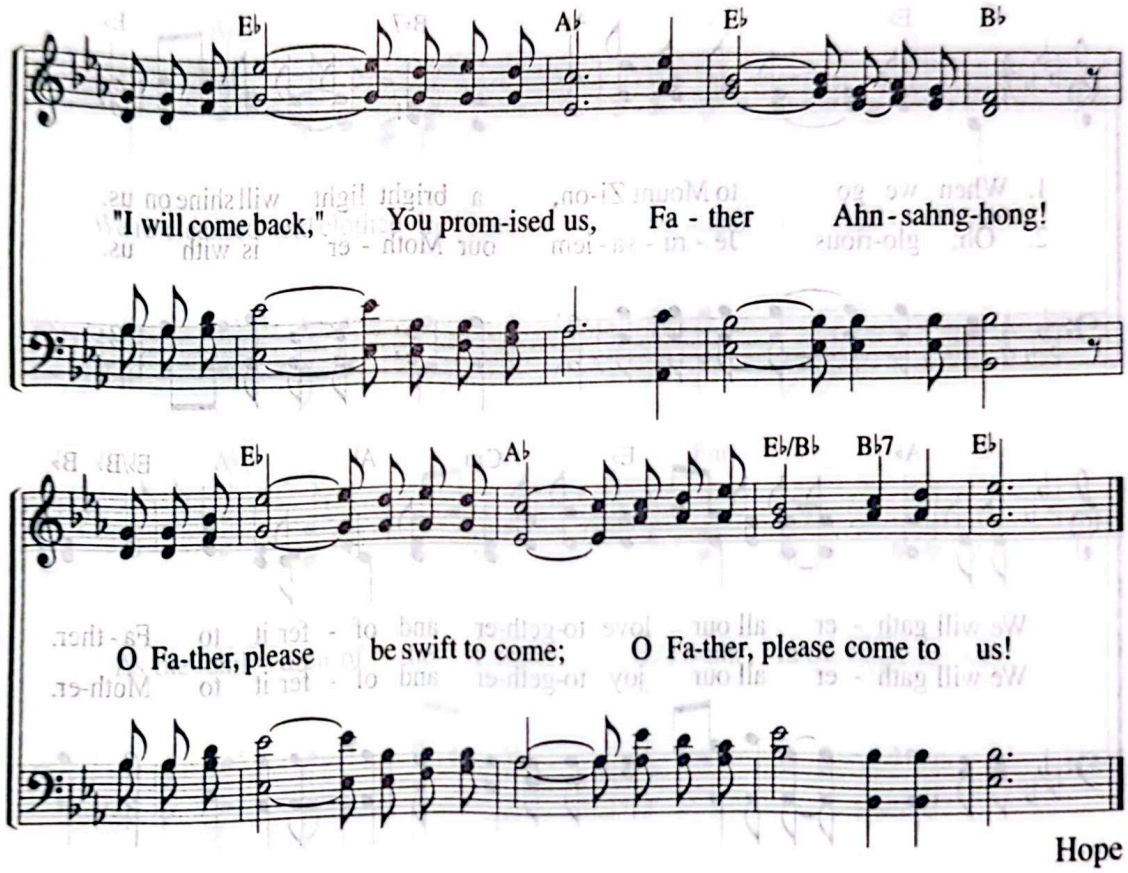

"But may all who seek you rejoice and be glad in you; may those who love your salvation always say, 'Let God be exalted!' Yet I am poor and needy; come quickly to me, O God. You are my help and my deliverer; O LORD, do not delay."

Ps 70:4–5

202 When We Go to Mount Zion

"Let us go up to the mountain of the LORD."
(Mic 4:2)

Lyrics by Heo Hye-jeong
Music by Heo Hye-jeong
12. 12. 1994

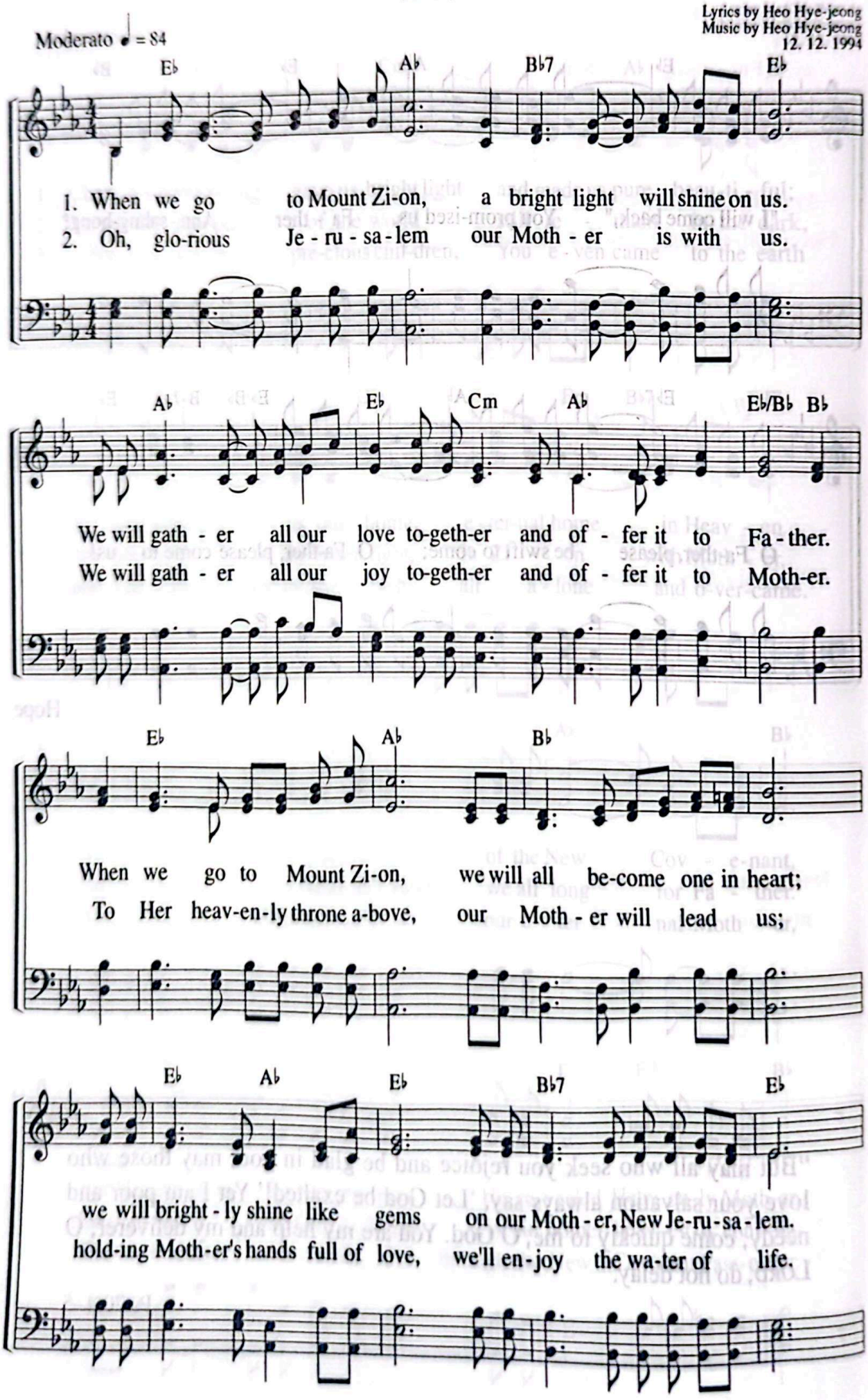

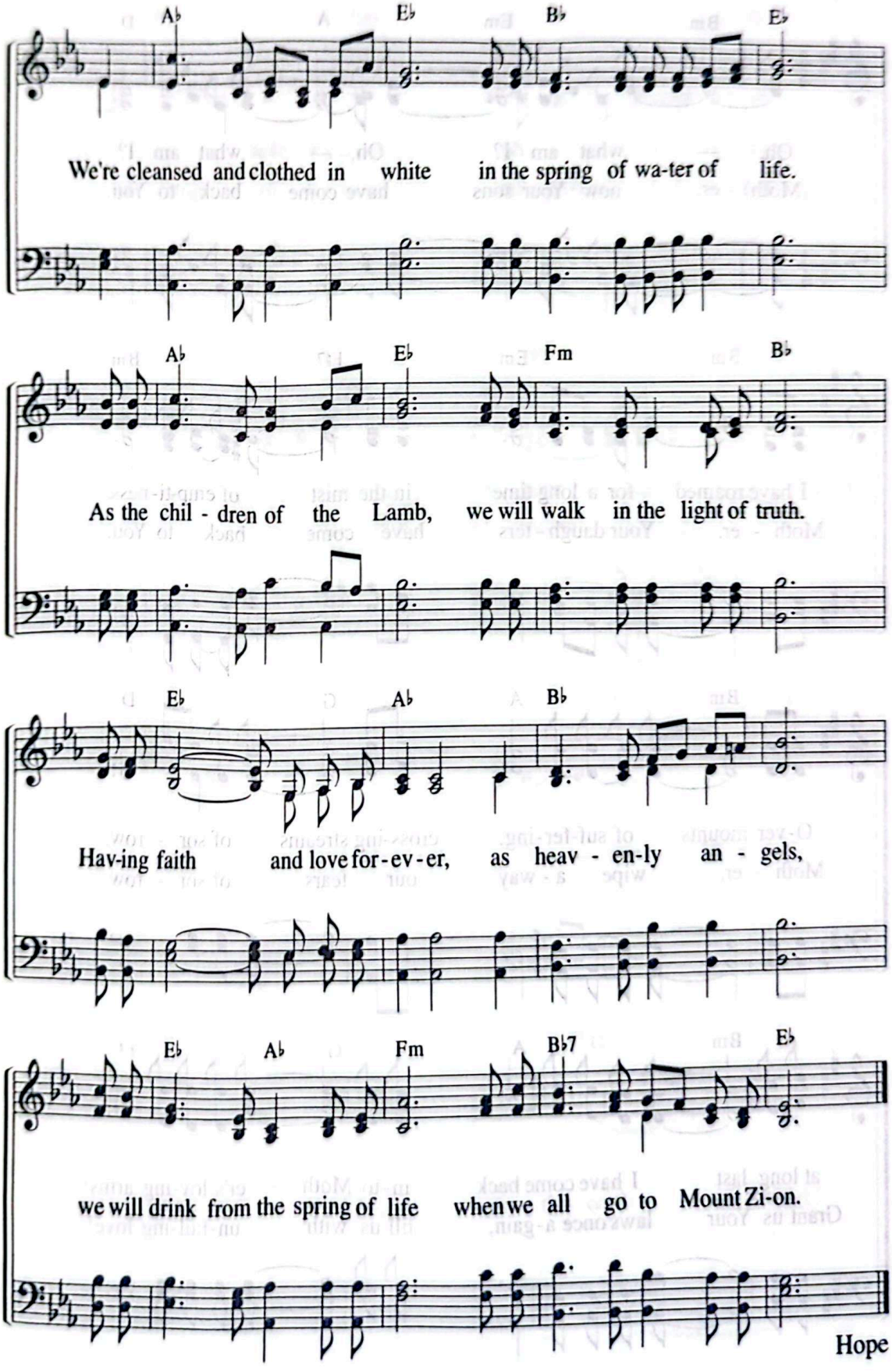
A♭ E♭ B♭ E♭
We're cleansed and clothed in white in the spring of wa-ter of life.
A♭ E♭ Fm B♭
As the chil - dren of the Lamb, we will walk in the light of truth.
E♭ A♭ B♭
Hav-ing faith and love for-ev-er, as heav - en-ly an - gels,
E♭ A♭ Fm B♭7 E♭
we will drink from the spring of life when we all go to Mount Zi-on.
Hope

203 Oh, What Am I?

"He has clothed me with garments of salvation."
(Isa 61:10)

Lyrics by Joo So-young
Music by Son Eon-ok
7. 30. 1983

Andantino ♩ = 80

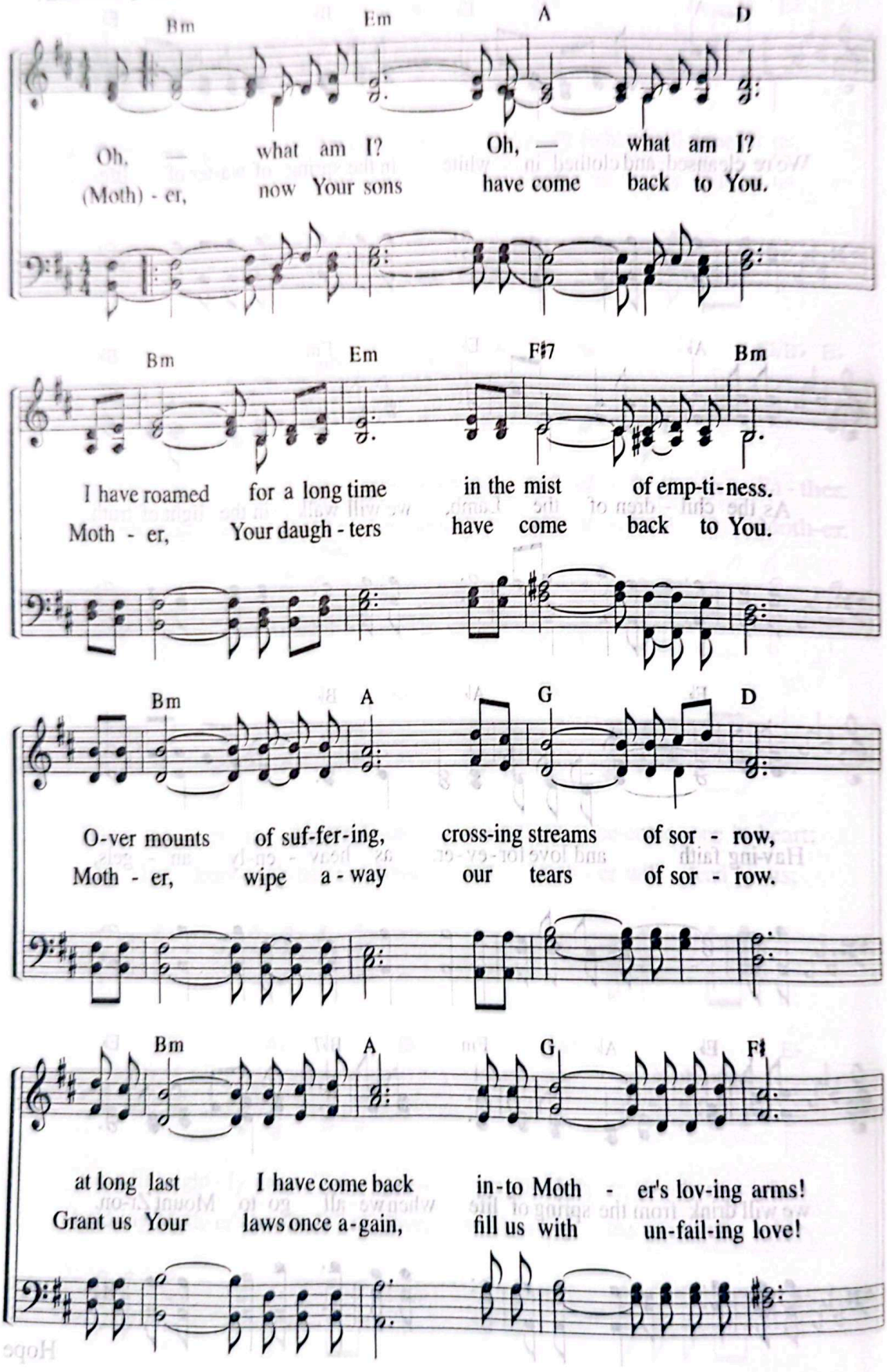

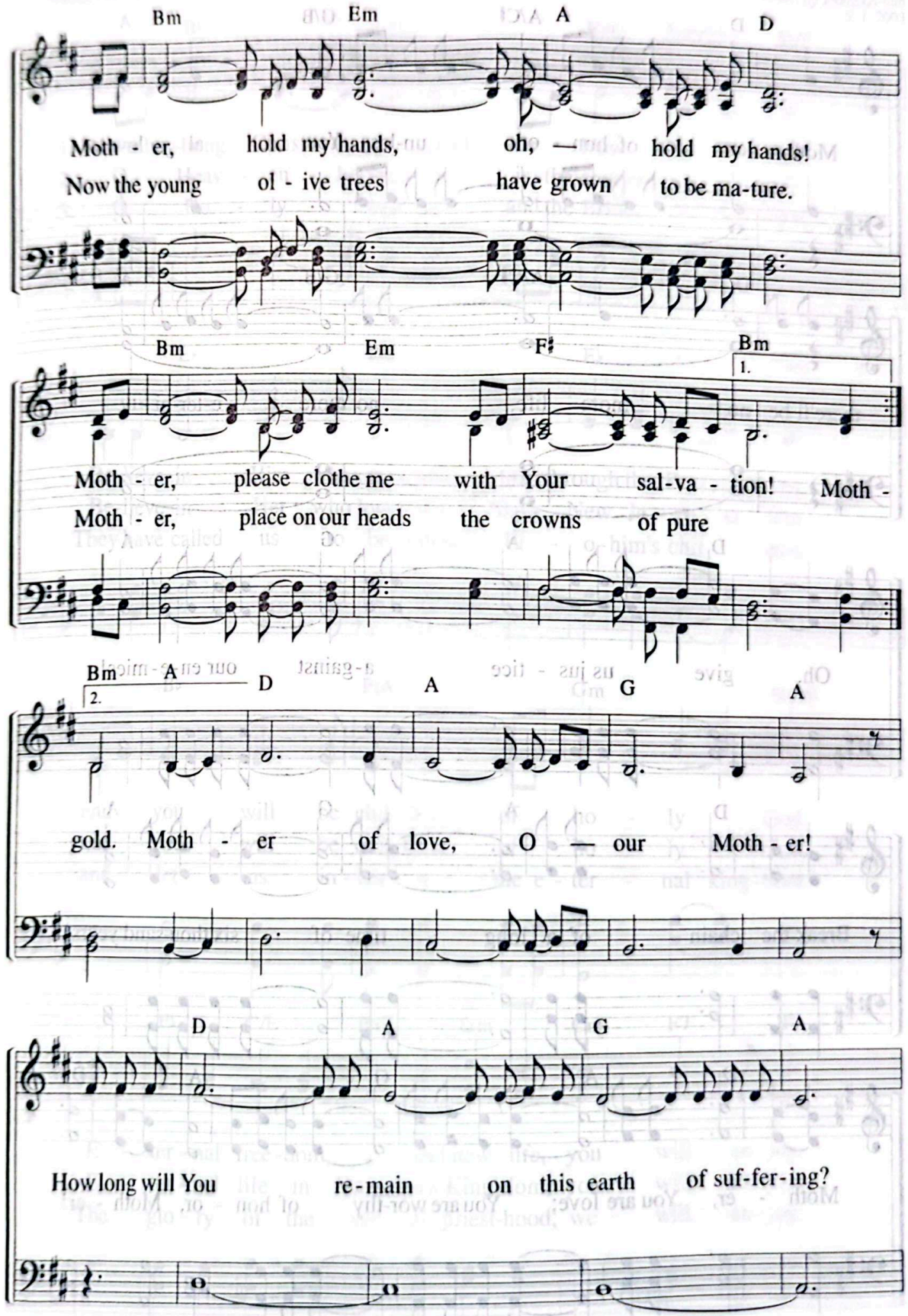
Bm Em A D
Moth - er, hold my hands, oh, — hold my hands!
Now the young ol - ive trees have grown to be ma-ture.
Bm Em F♯ Bm
1.
Moth - er, please clothe me with Your sal-va - tion! Moth -
Moth - er, place on our heads the crowns of pure
Bm A D A G A
2.
gold. Moth - er of love, O — our Moth - er!
D A G A
How long will You re-main on this earth of suf-fer-ing?

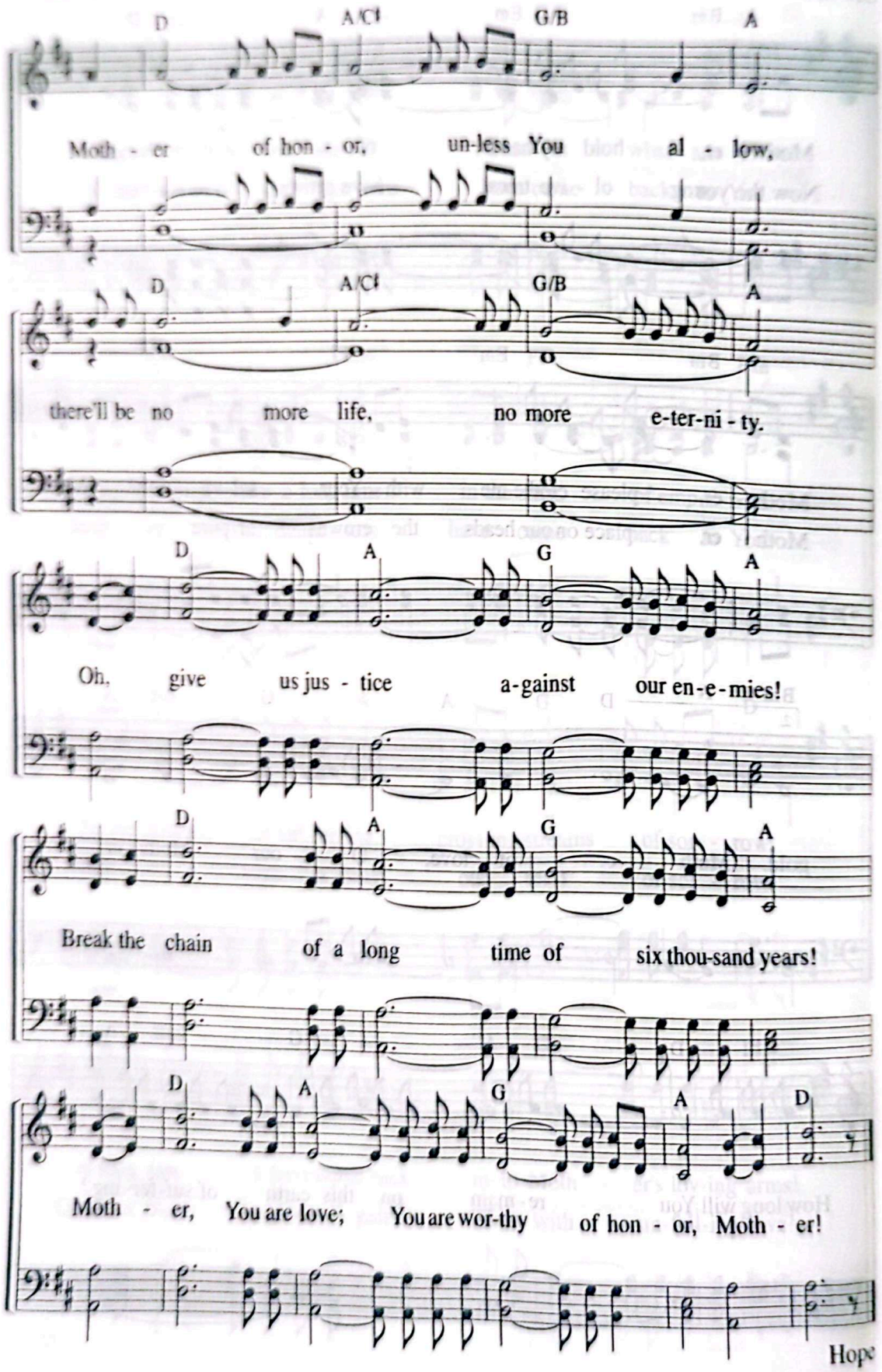
D A/C♯ G/B A
Moth - er of hon - or, un-less You al - low,
D A/C♯ G/B A
there'll be no more life, no more e-ter-ni - ty.
D A G A
Oh, give us jus - tice a-gainst our en-e-mies!
D A G A
Break the chain of a long time of six thou-sand years!
D A G A D
Moth - er, You are love; You are wor-thy of hon - or, Moth - er!
Hope

Ahnsahnghong Christ Established the New Covenant

"This cup is the new covenant in my blood."
(LK 22:20)

Lyrics by Kang Eun-jeong
Music by Jeong Gi-hun
5. 1. 2003

Moderato ♩ = 92

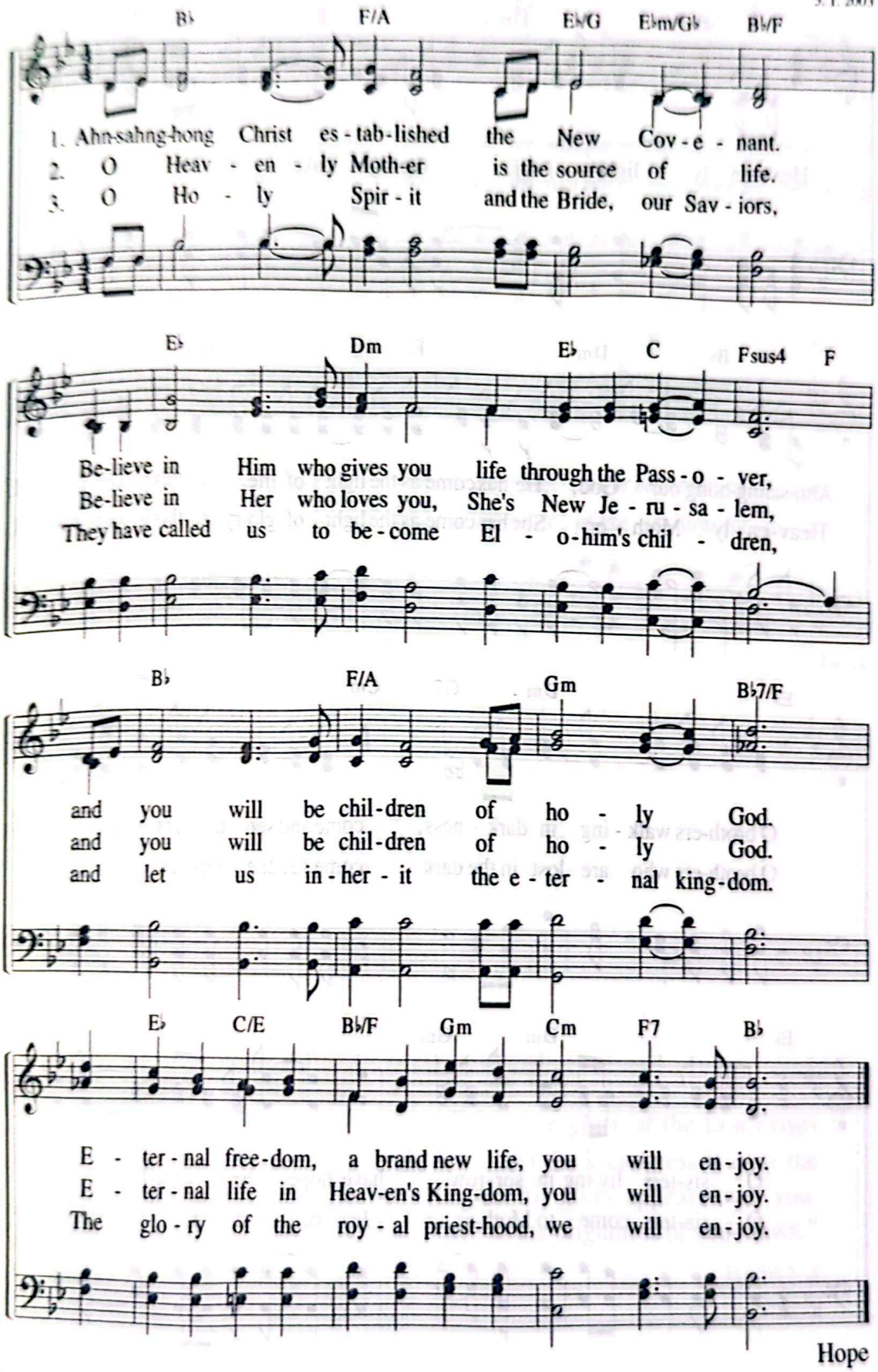

Hope

Heavenly Light of Life

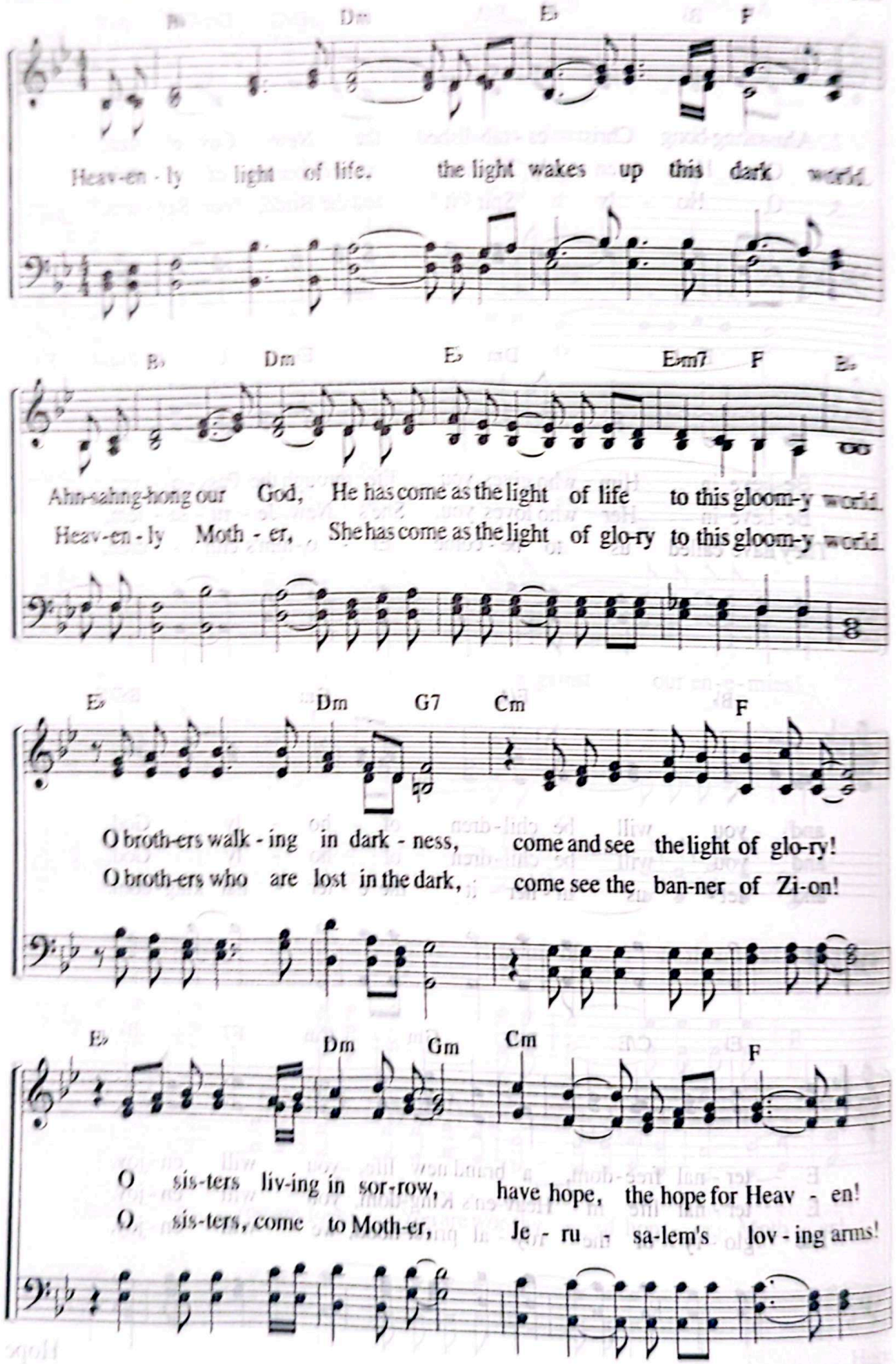

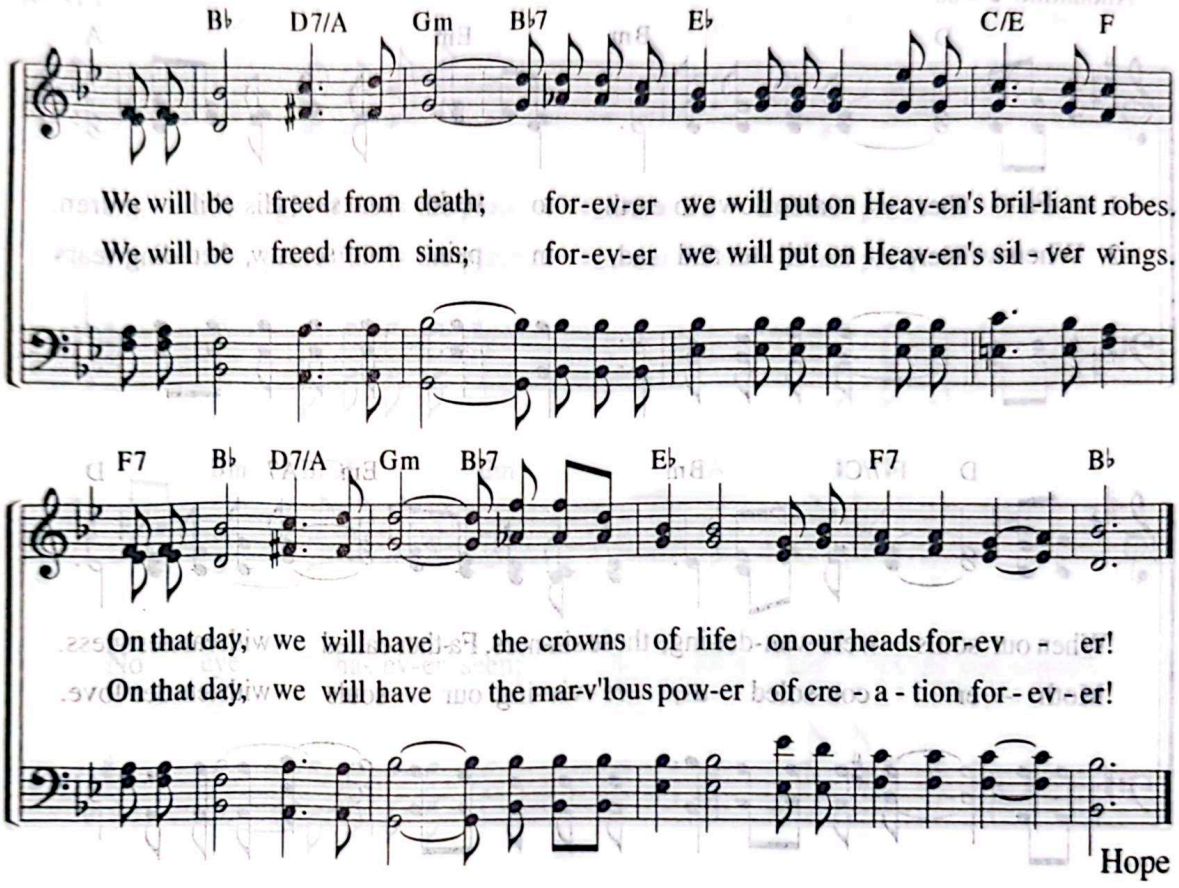

"Arise, shine, for your light has come, and the glory of the LORD rises upon you. See, darkness covers the earth and thick darkness is over the peoples, but the LORD rises upon you and his glory appears over you. Nations will come to your light, and kings to the brightness of your dawn."

Isa 60:1–3

206 Father Came to Seek Us

"I am going there to prepare a place for you."
(Jn 14:2)

Lyrics by Oh Mi-jeong
Music by Park Hyeon-gyeong
3. 13. 1995

Andantino ♩ = 80

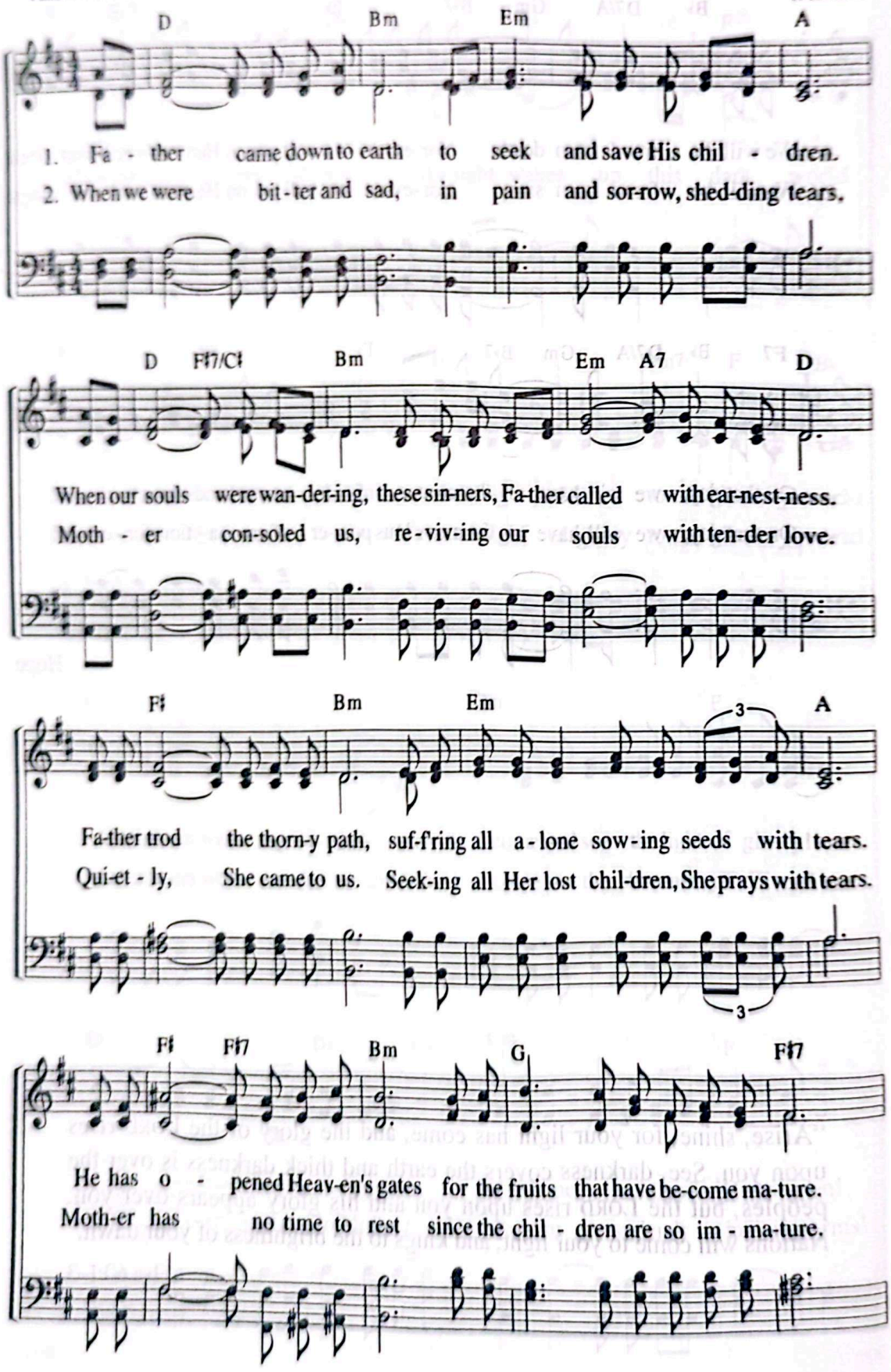

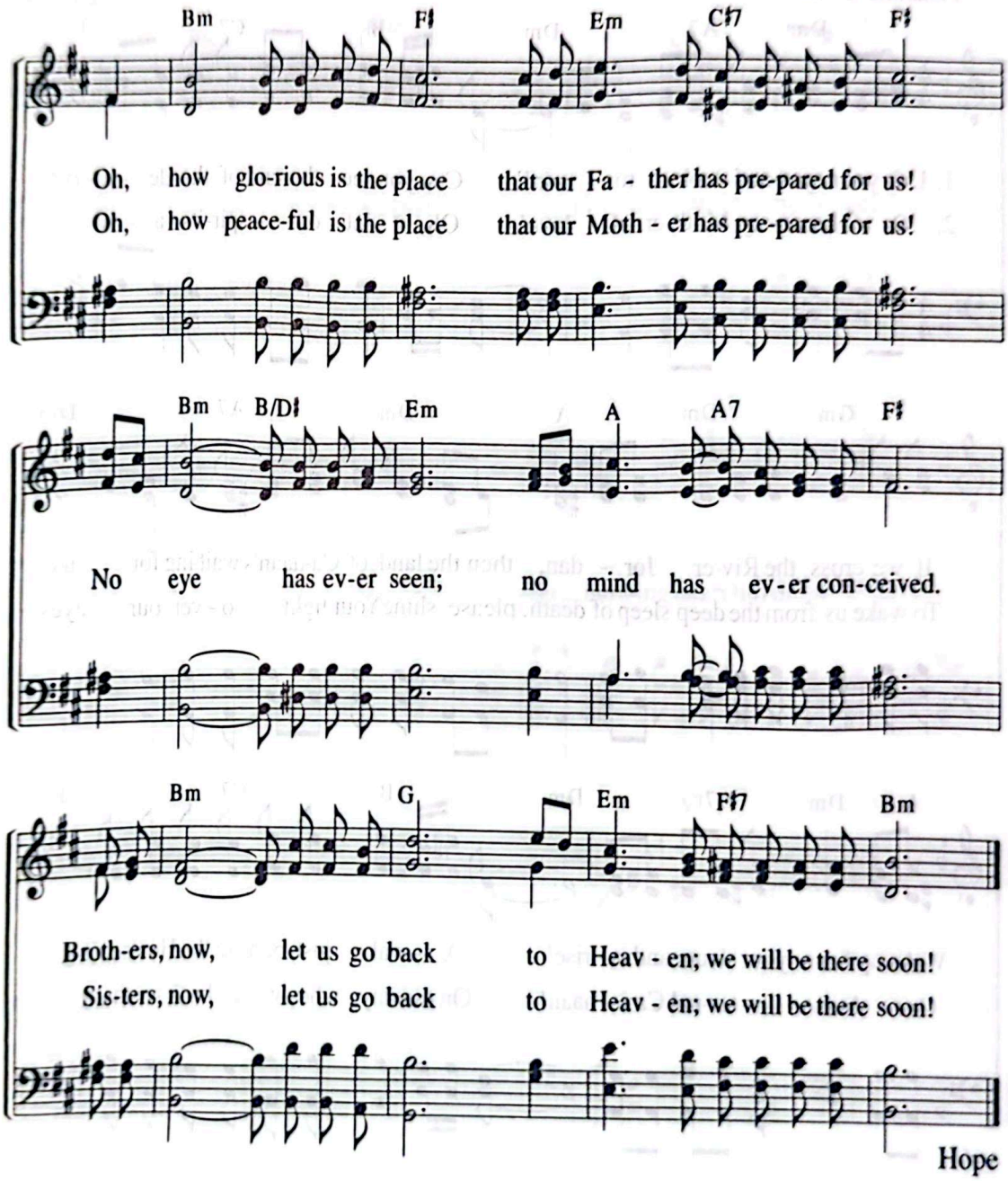
Bm F♯ Em C♯7 F♯
Oh, how glo-rious is the place that our Fa - ther has pre-pared for us!
Oh, how peace-ful is the place that our Moth - er has pre-pared for us!
Bm B/D♯ Em A A7 F♯
No eye has ev-er seen; no mind has ev-er con-ceived.
Bm G Em F♯7 Bm
Broth-ers, now, let us go back to Heav - en; we will be there soon!
Sis-ters, now, let us go back to Heav - en; we will be there soon!

Hope

207 Lift Your Eyes and Look Forward

"Give light to my eyes, or I will sleep in death."
(Ps 13:3)

Lyrics by Joo So-young
Music by Son Eun-sik
6. 19. 1989

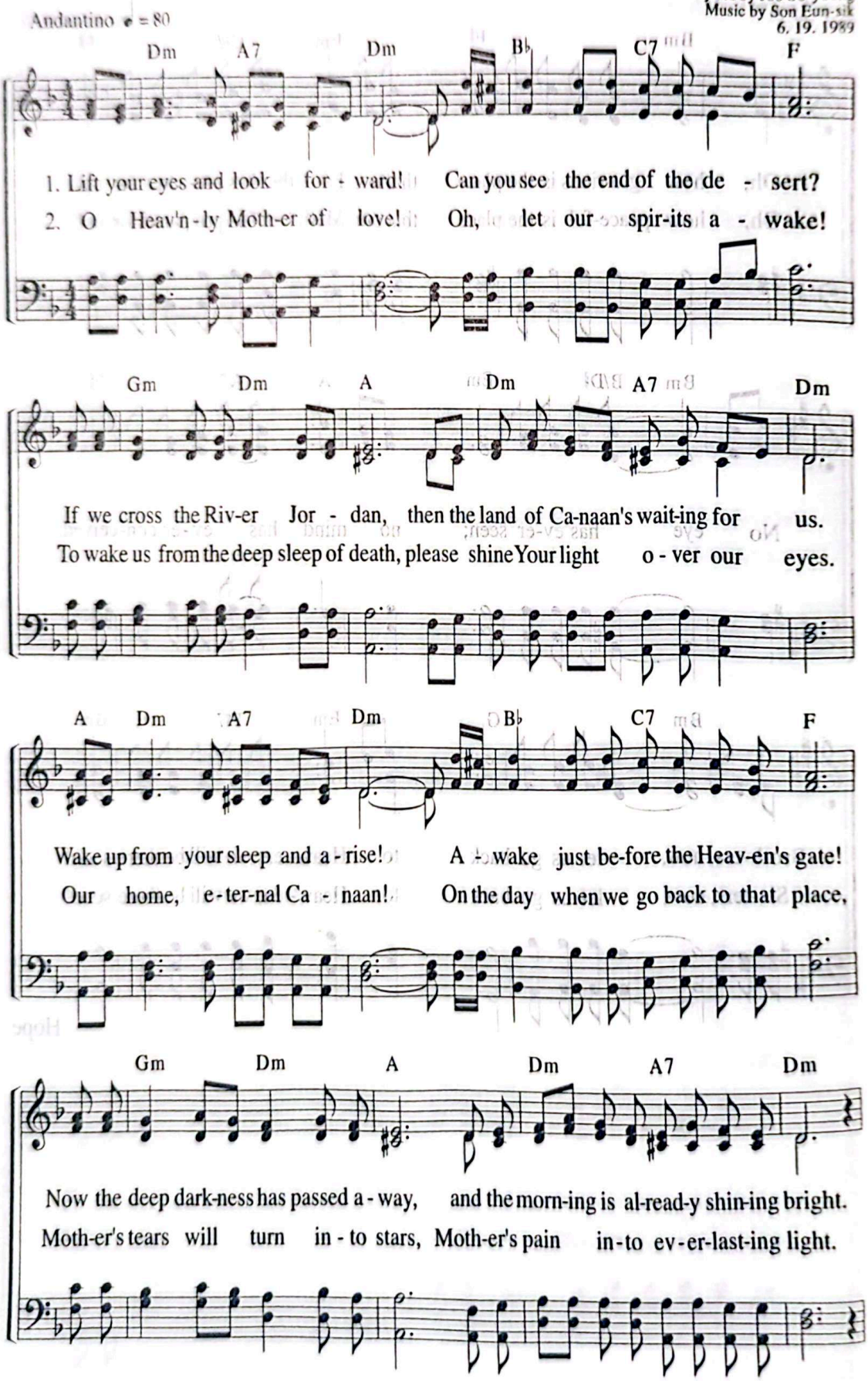

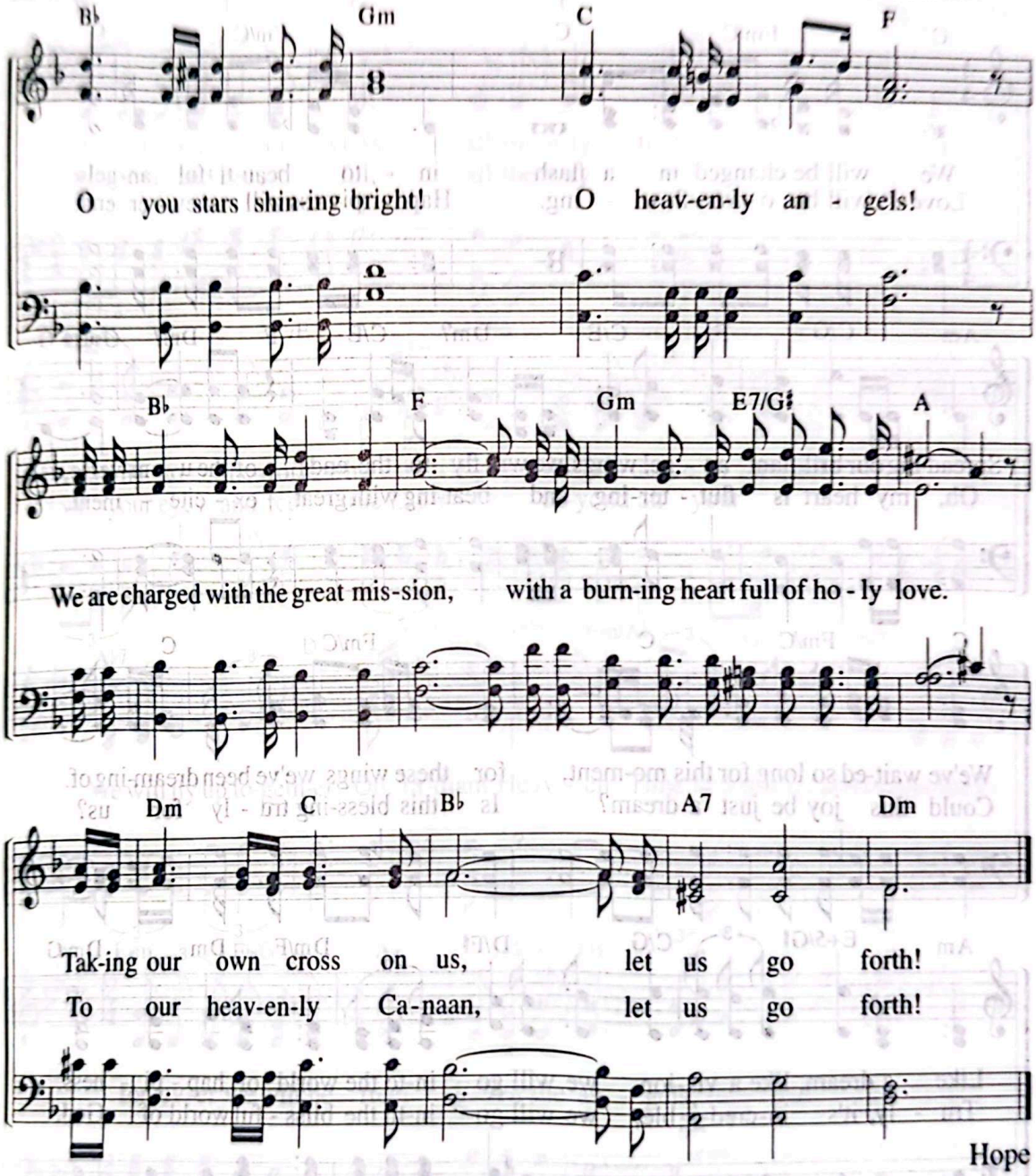
B♭ Gm C F
O you stars shin-ing bright! O heav-en-ly an - gels!
B♭ F Gm E7/G♯ A
We are charged with the great mis-sion, with a burn-ing heart full of ho - ly love.
Dm C B♭ A7 Dm
Tak-ing our own cross on us, let us go forth!
To our heav-en-ly Ca-naan, let us go forth!
Hope

208 We Will Be Changed in a Flash

"No mind has conceived what God has prepared for those who love him."
(1 Co 2:9)

Lyrics by Mun Geum-ju
Music by Kim Hyeon-ah
11. 22. 2016

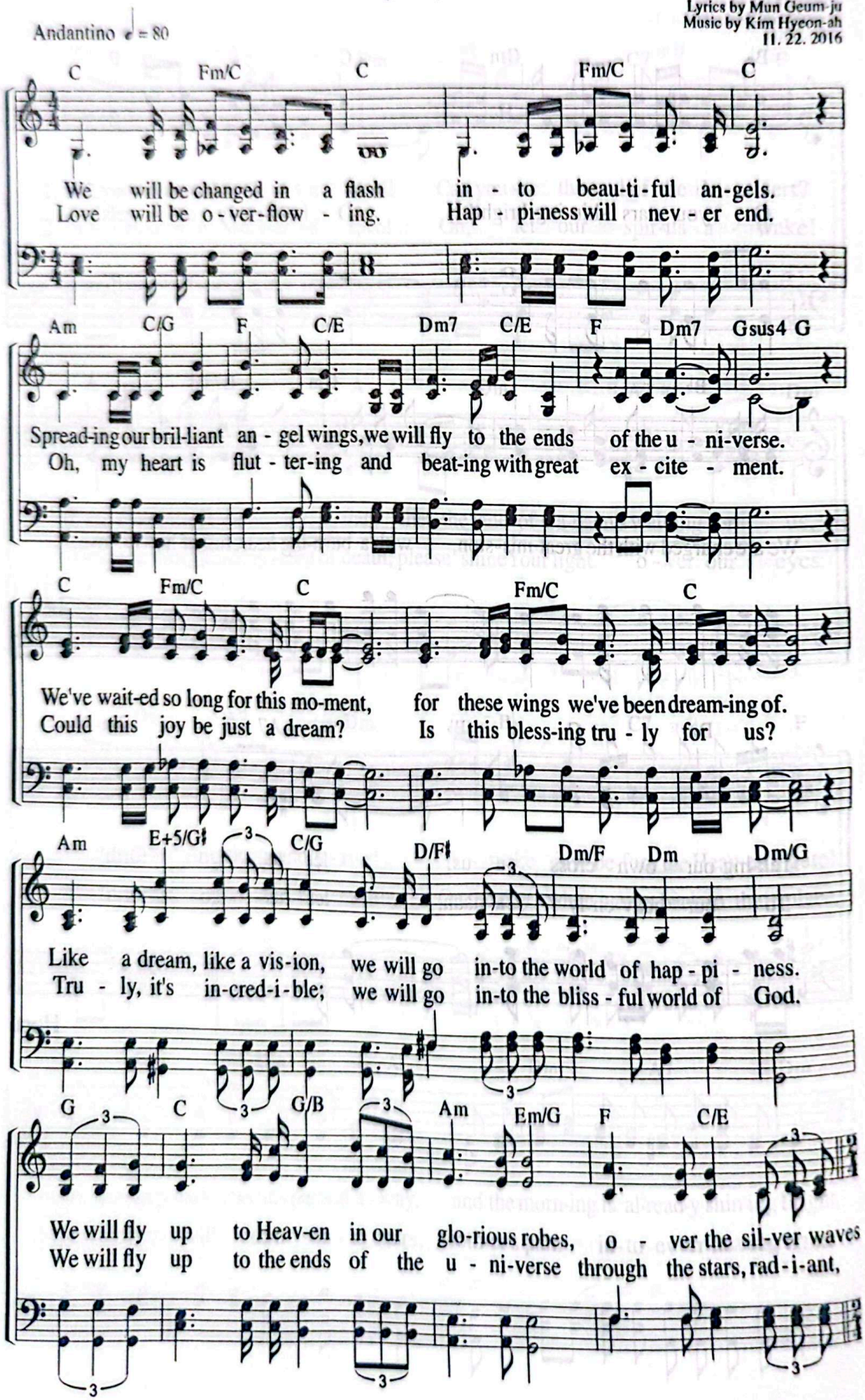

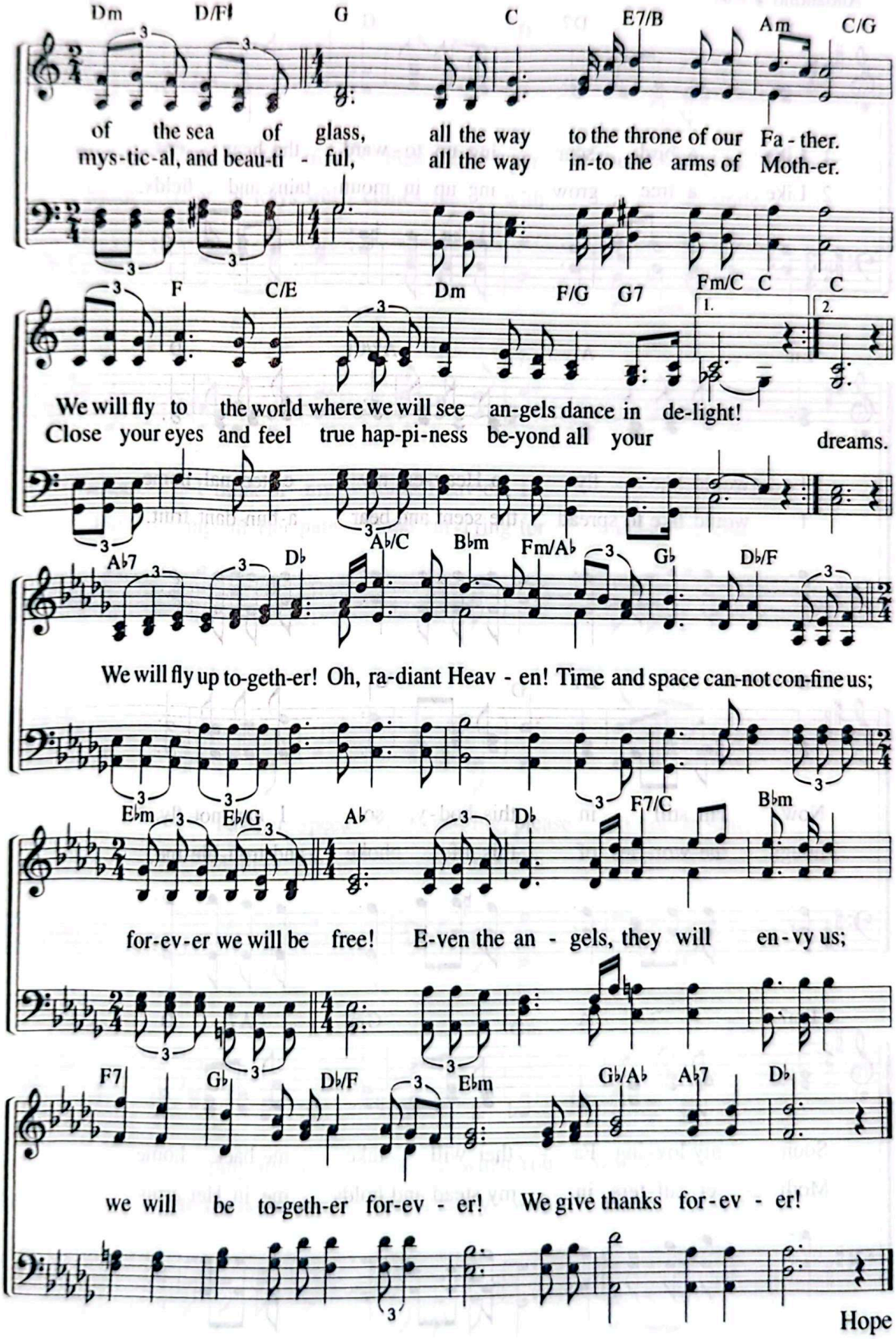
Dm D/F♯ G C E7/B Am C/G
of the sea of glass, all the way to the throne of our Fa - ther.
mys-tic-al, and beau-ti - ful, all the way in-to the arms of Moth-er.
F C/E Dm F/G G7 Fm/C C C
1. 2.
We will fly to the world where we will see an-gels dance in de-light!
Close your eyes and feel true hap-pi-ness be-yond all your dreams.
A♭7 D♭ A♭/C B♭m Fm/A♭ G♭ D♭/F
We will fly up to-geth-er! Oh, ra-diant Heav - en! Time and space can-not con-fine us;
E♭m E♭/G A♭ D♭ F7/C B♭m
for-ev-er we will be free! E-ven the an - gels, they will en-vy us;
F7 G♭ D♭/F E♭m G♭/A♭ A♭7 D♭
we will be to-geth-er for-ev - er! We give thanks for-ev - er!
Hope

209 Like a Bird Soaring Up

"Longing to be clothed with our heavenly dwelling . . ."
(2 Co 5:2)

Lyrics by Shim Sang
Music by Shim Sang
6. 25. 80

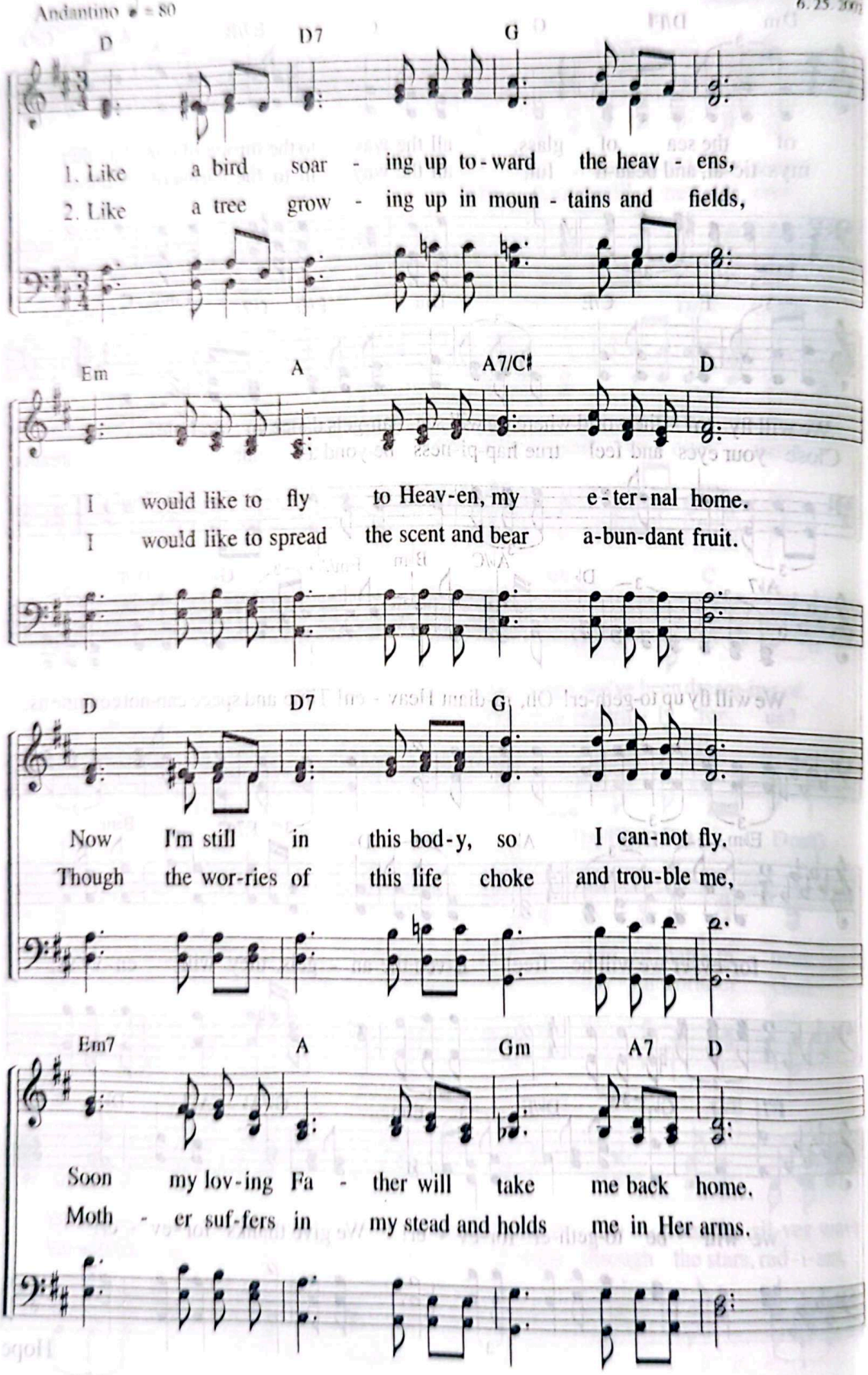

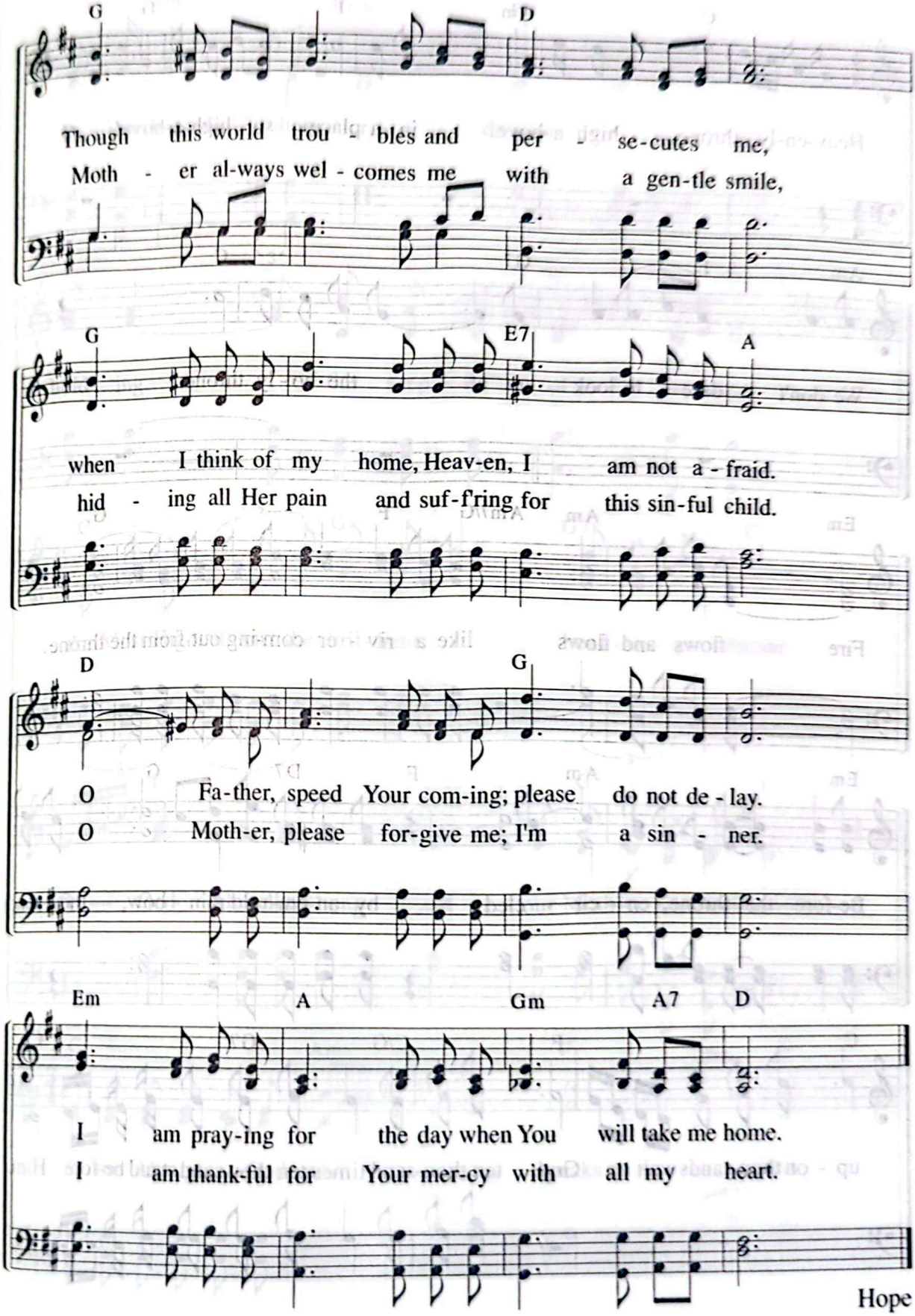
G
D
Though this world trou - bles and per - se-cutes me,
Moth - er al-ways wel - comes me with a gen-tle smile,
G
E7
A
when I think of my home, Heav-en, I am not a - fraid.
hid - ing all Her pain and suf-f'ring for this sin-ful child.
D
G
O Fa-ther, speed Your com-ing; please do not de - lay.
O Moth-er, please for-give me; I'm a sin - ner.
Em
A
Gm
A7
D
I am pray-ing for the day when You will take me home.
I am thank-ful for Your mer-cy with all my heart.

210 Heavenly Throne High Above

"A river of fire was flowing, coming out from before him."
(Da 7:10)

Lyrics by Joo So-young
Music by Heo Hye-jeong
2. 28. 1996

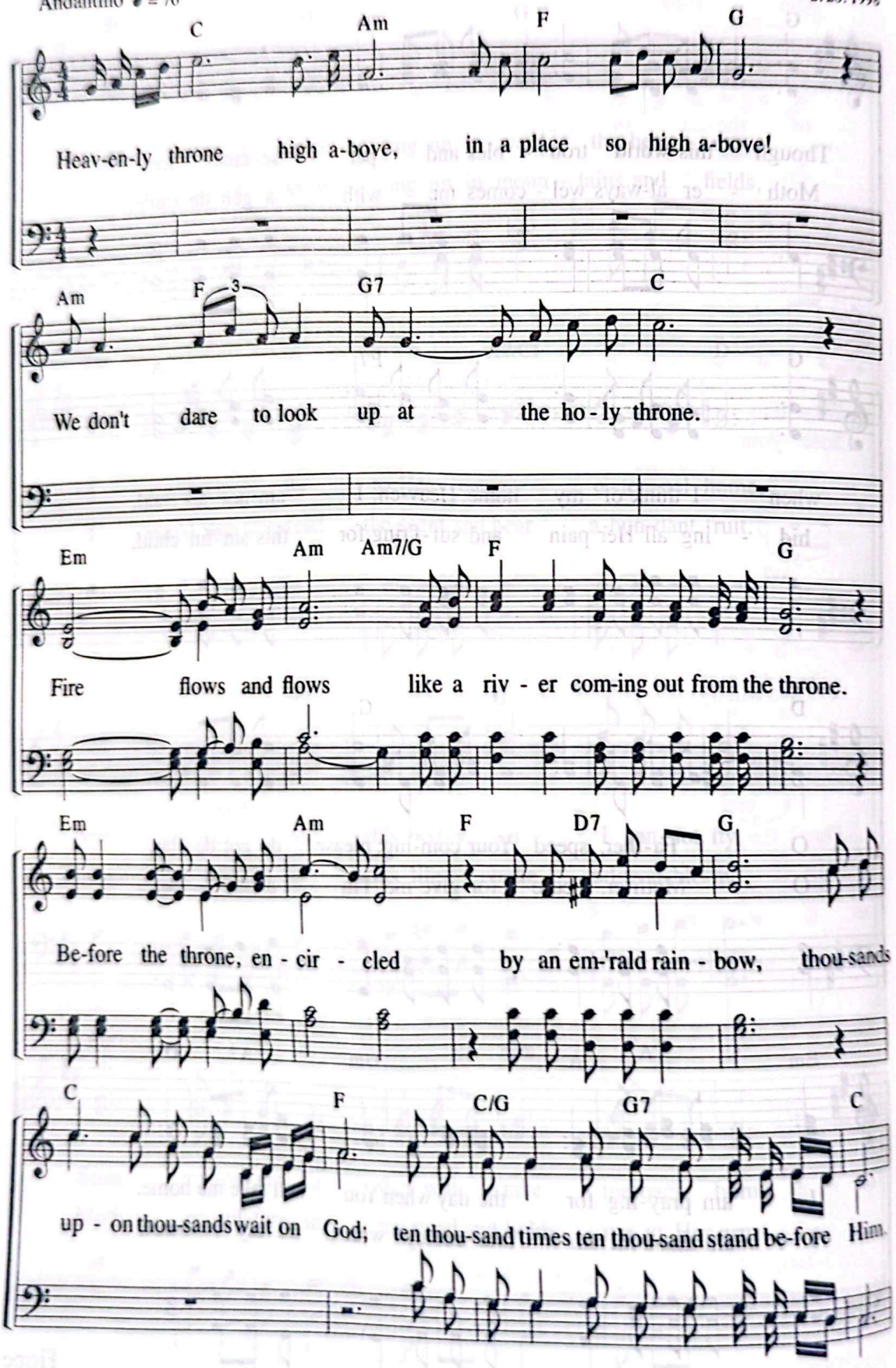

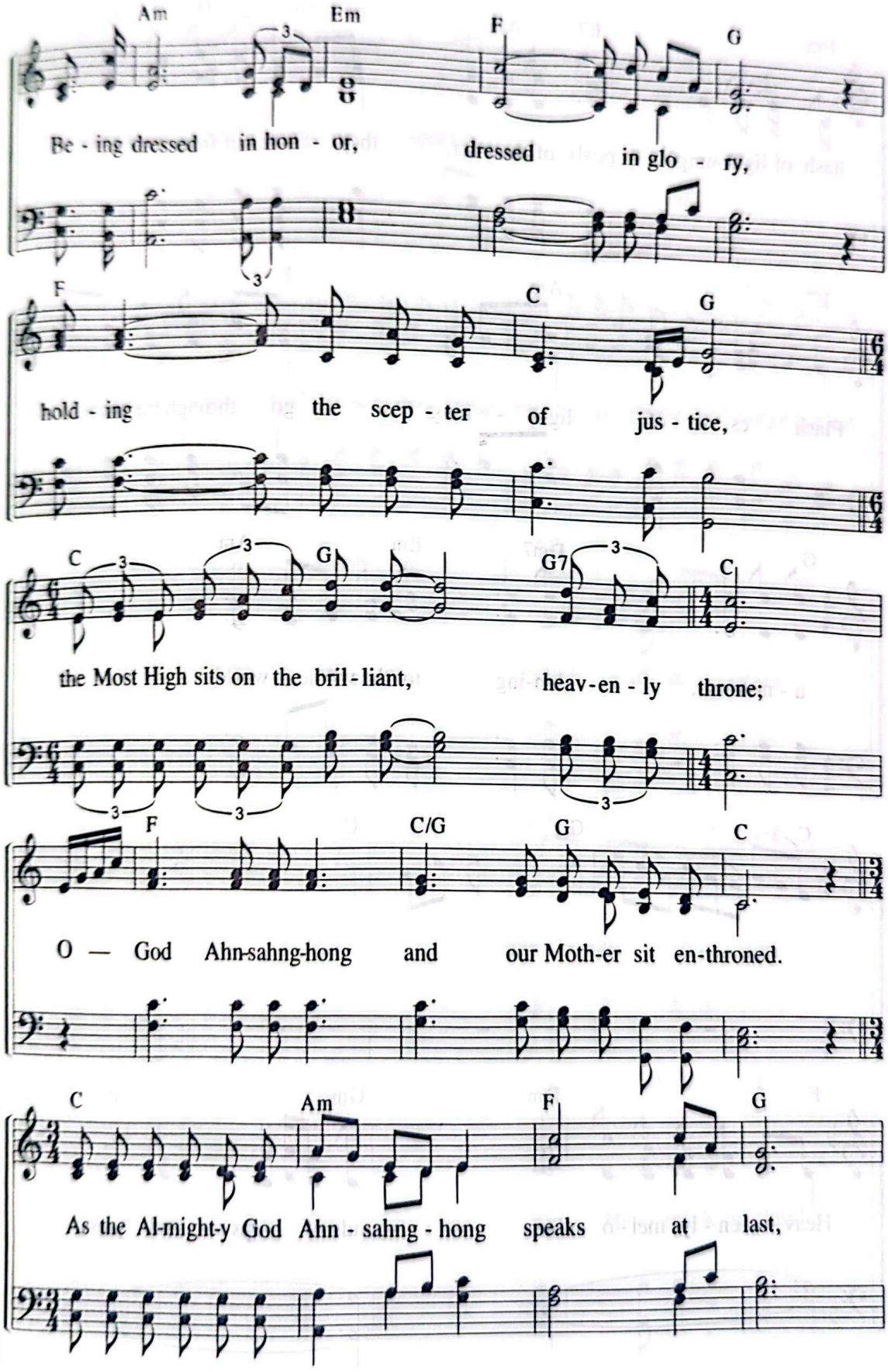
Am
Em
F
G
Be - ing dressed in hon - or, dressed in glo - ry,
F
C
G
hold - ing the scep - ter of jus - tice,
C
G
G7
C
the Most High sits on the bril - liant, heav - en - ly throne;
F
C/G
G
C
O — God Ahn-sahng-hong and our Moth-er sit en-throned.
C
Am
F
G
As the Al-might-y God Ahn - sahng - hong speaks at last,

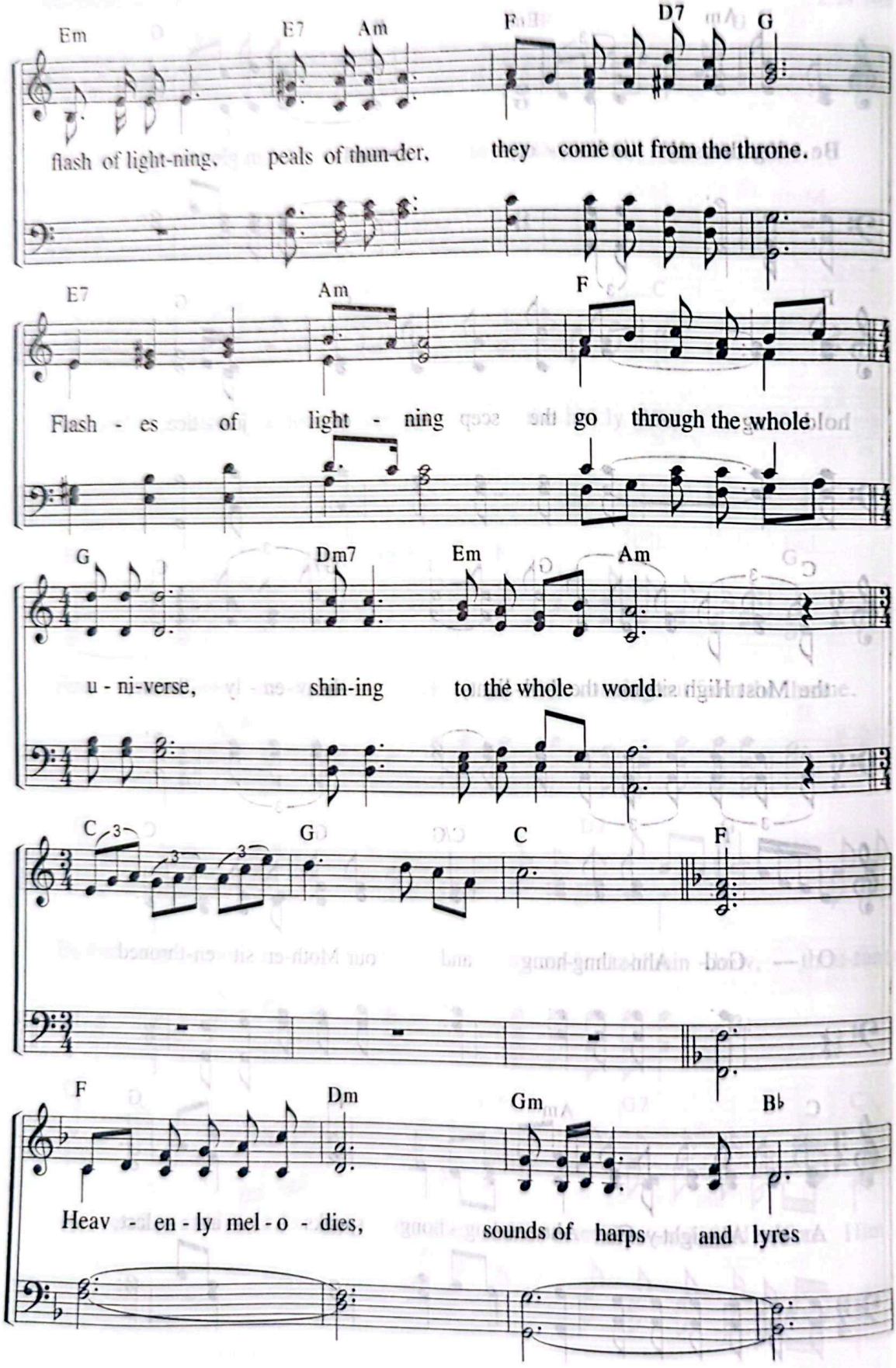
Em E7 Am F D7 G
flash of light-ning, peals of thun-der, they come out from the throne.
E7 Am F
Flash - es of light - ning go through the whole
G Dm7 Em Am
u - ni-verse, shin-ing to the whole world.
C G C F
F Dm Gm B♭
Heav - en - ly mel - o - dies, sounds of harps and lyres

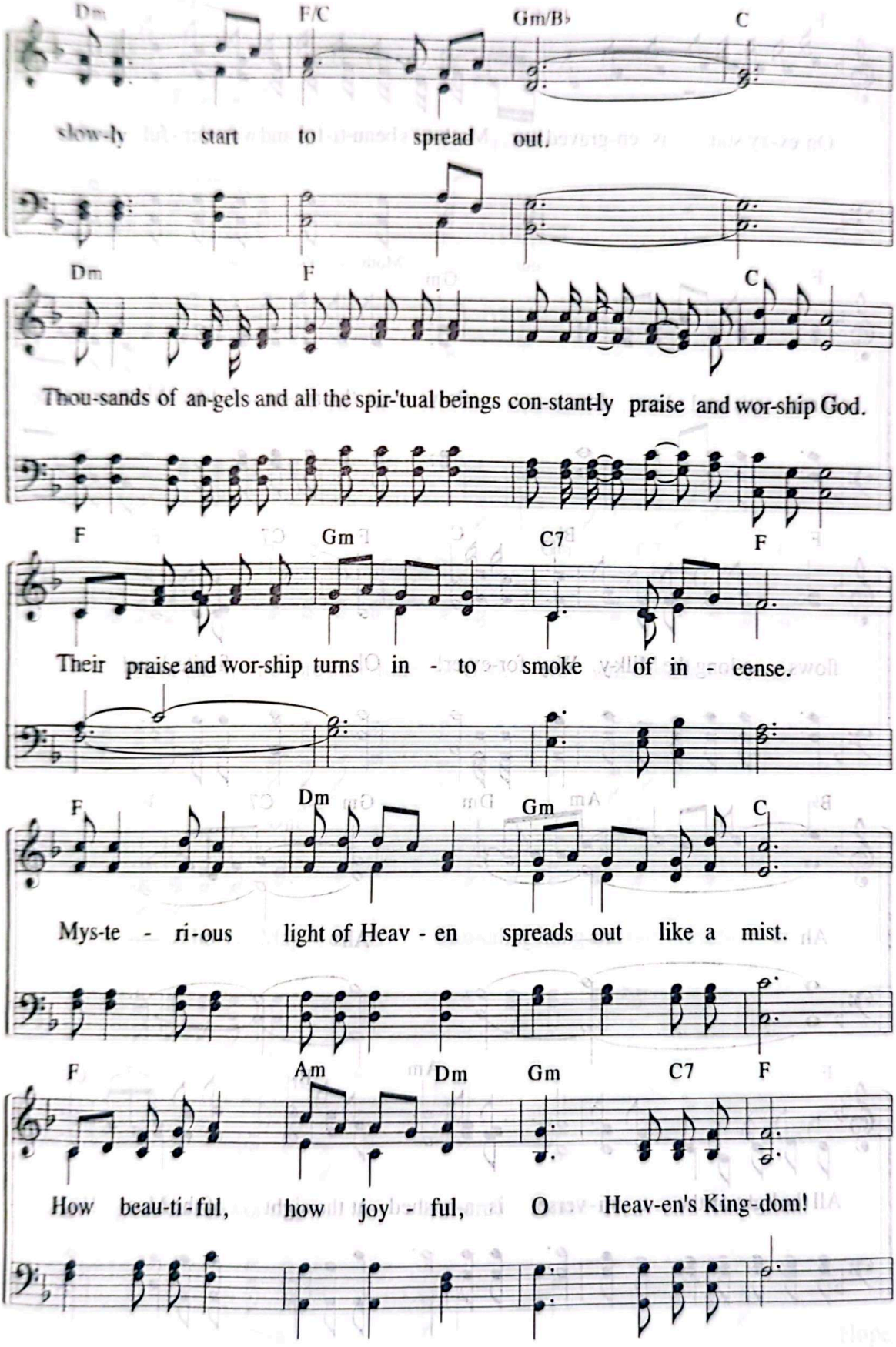
Dm F/C Gm/B♭ C
slow-ly start to spread out.
Dm F C
Thou-sands of an-gels and all the spir-'tual beings con-stant-ly praise and wor-ship God.
F Gm C7 F
Their praise and wor-ship turns in - to smoke of in - cense.
F Dm Gm C
Mys-te - ri-ous light of Heav - en spreads out like a mist.
F Am Dm Gm C7 F
How beau-ti-ful, how joy - ful, O Heav-en's King-dom!

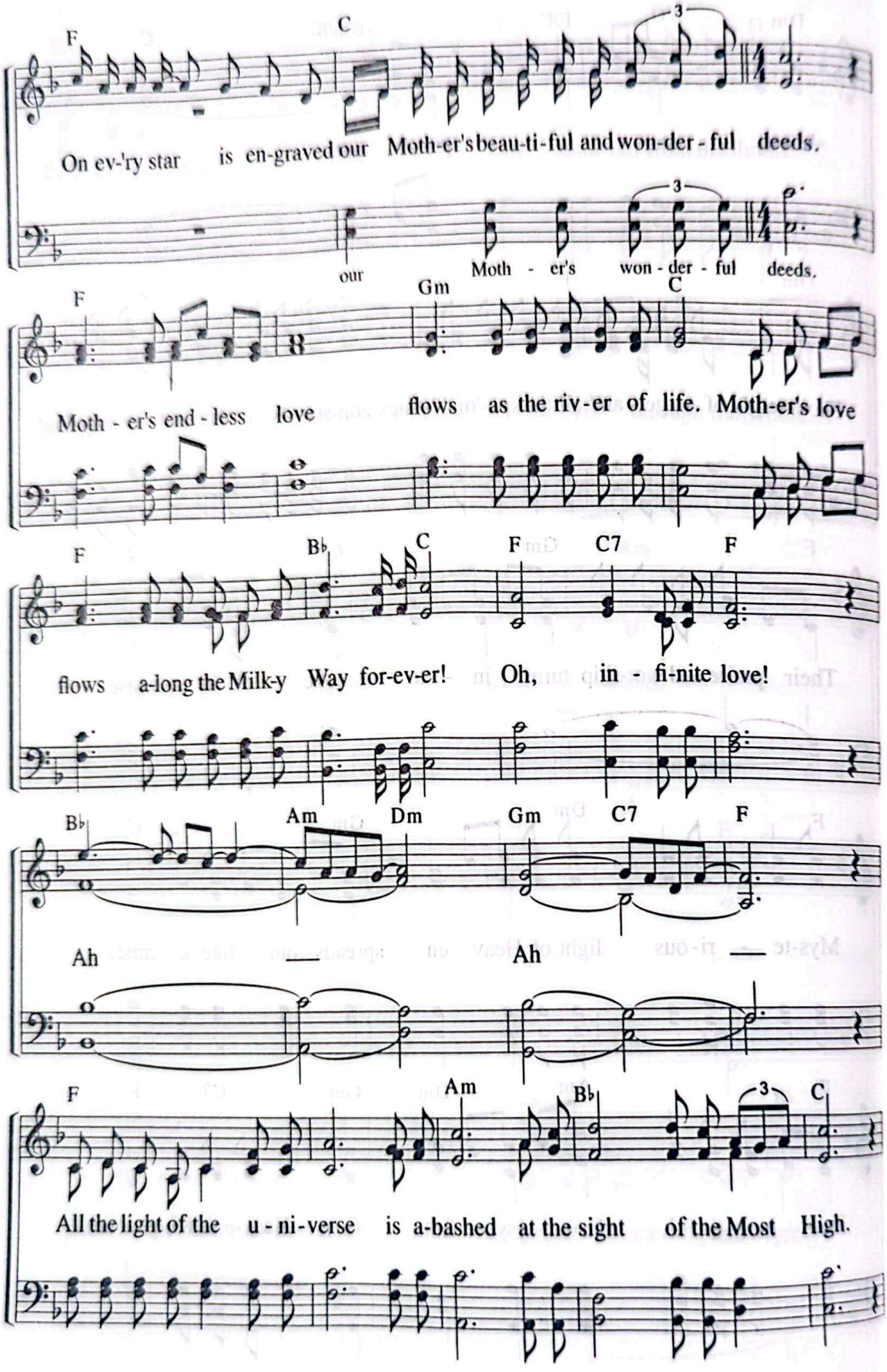
F
C
On ev-'ry star is en-graved our Moth-er's beau-ti-ful and won-der-ful deeds.
our Moth - er's won - der - ful deeds.
F
Gm
C
Moth - er's end - less love flows as the riv-er of life. Moth-er's love
F
B♭
C
F
C7
F
flows a-long the Milk-y Way for-ev-er! Oh, in - fi-nite love!
B♭
Am
Dm
Gm
C7
F
Ah — Ah —
F
Am
B♭
C
All the light of the u - ni-verse is a-bashed at the sight of the Most High.

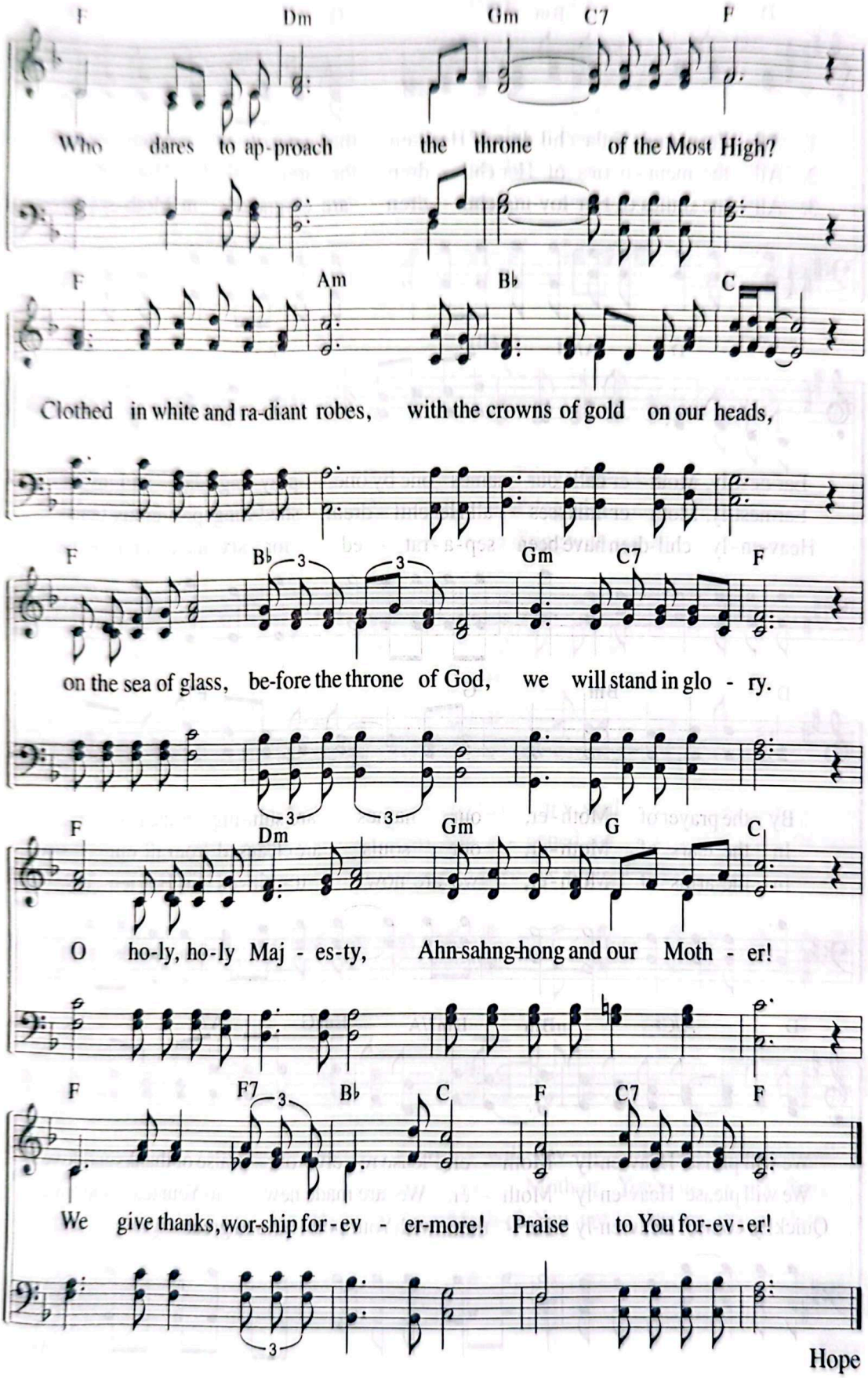
F Dm Gm C7 F
Who dares to ap-proach the throne of the Most High?
F Am B♭ C
Clothed in white and ra-diant robes, with the crowns of gold on our heads,
F B♭ Gm C7 F
on the sea of glass, be-fore the throne of God, we will stand in glo - ry.
F Dm Gm G C
O ho-ly, ho-ly Maj - es-ty, Ahn-sahng-hong and our Moth - er!
F F7 B♭ C F C7 F
We give thanks, wor-ship for-ev - er-more! Praise to You for-ev-er!
Hope

211 All the Names of the Children of Heaven

"I will never blot out his name from the book of life."
(Rev 3:5)

Lyrics by Kim Ji-na
Music by Gu Se-eun
4. 29. 2003

Moderato ♩ = 84

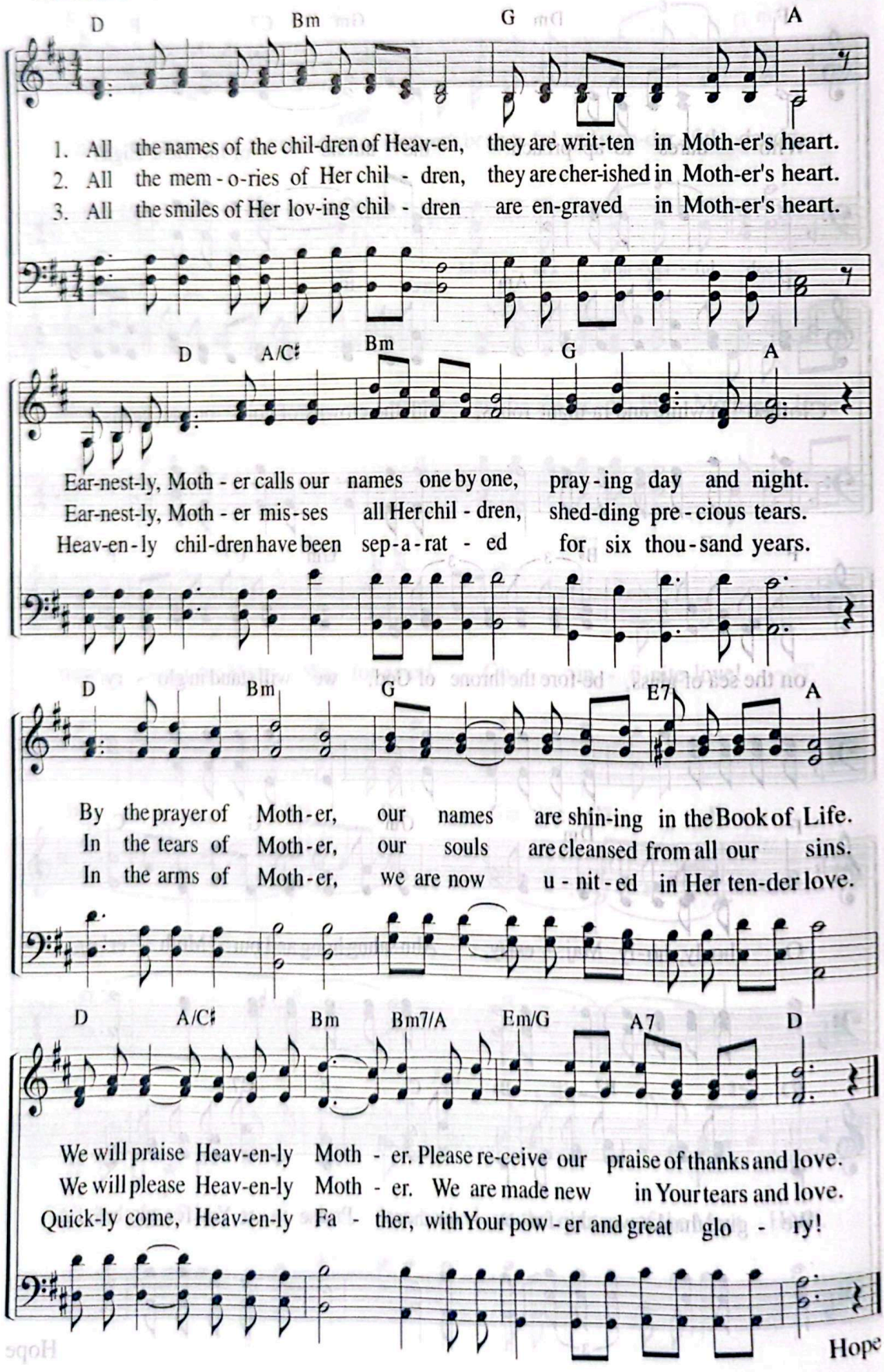

Oh, Please Allow My Heart

"My soul thirsts for you."
(Ps 63:1)

Lyrics by Park In-gu
Music by Shim Ji-hye
5. 29. 2019

Moderato ♩ = 84

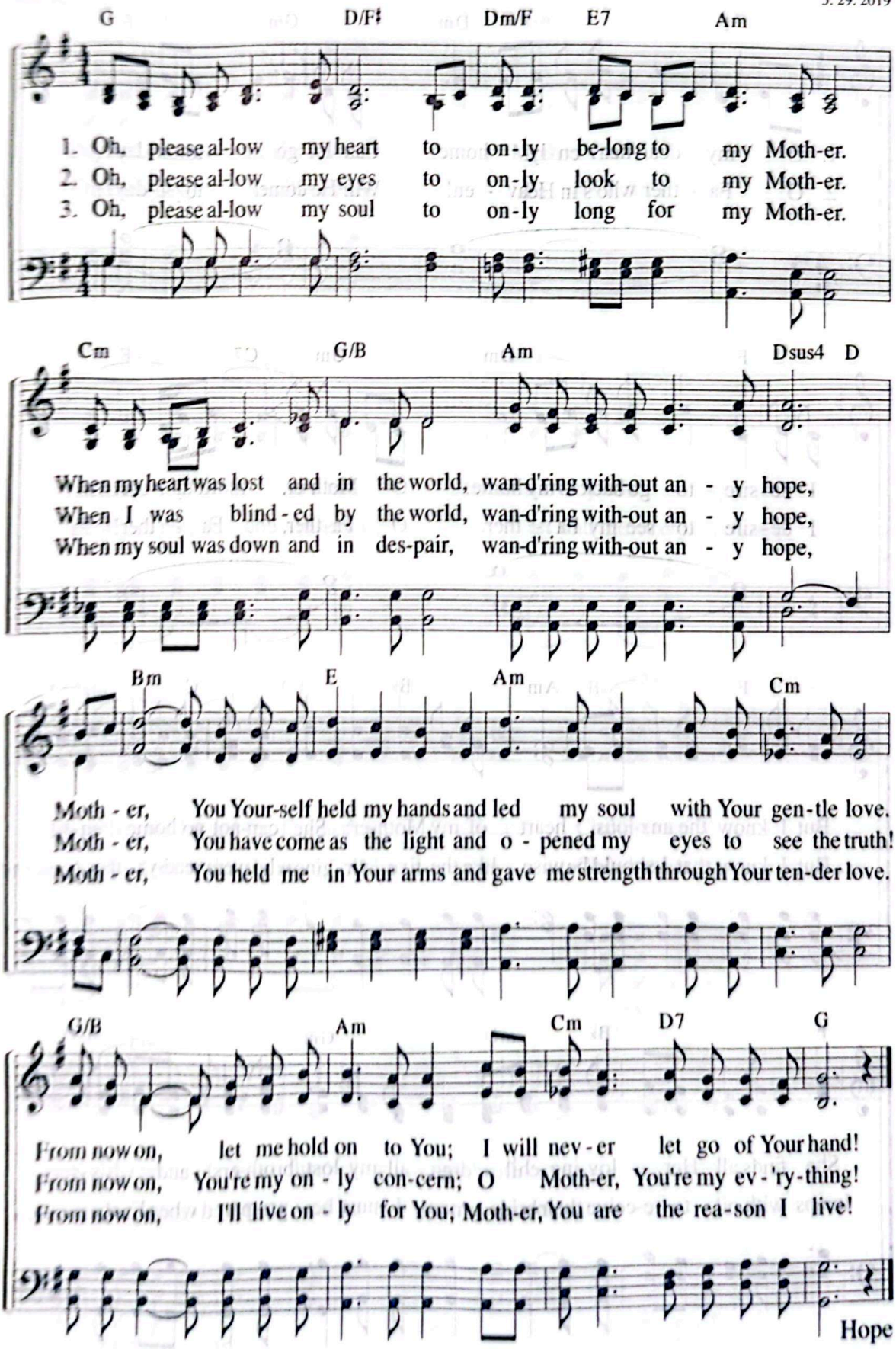

213 O My Dear Heavenly Home!

"Instead, they were longing for a better country—a heavenly one."
(Heb 11:16)

Lyrics by Kim Joong-tae
Music by Kim Joong-tae
2. 23. 2000

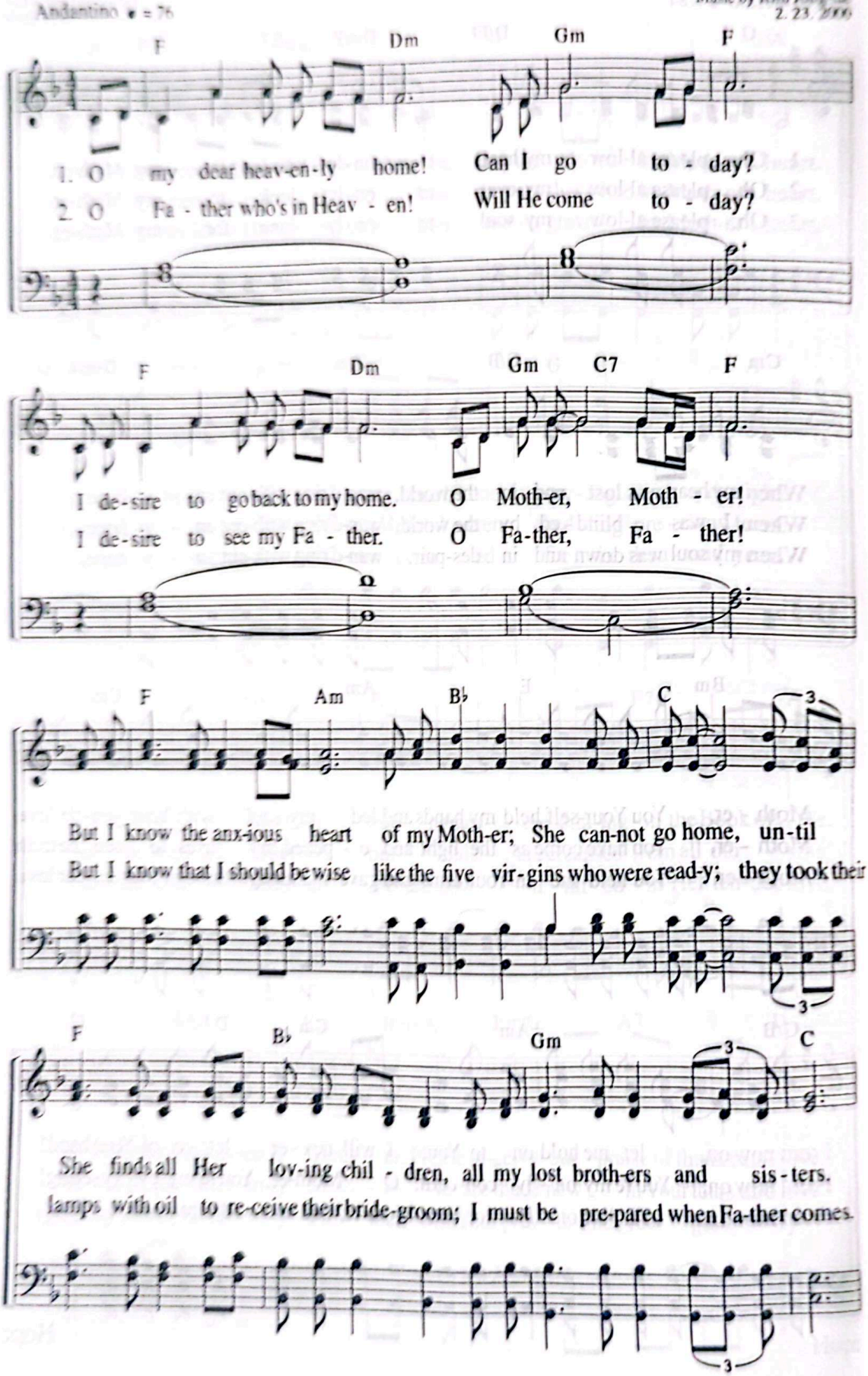

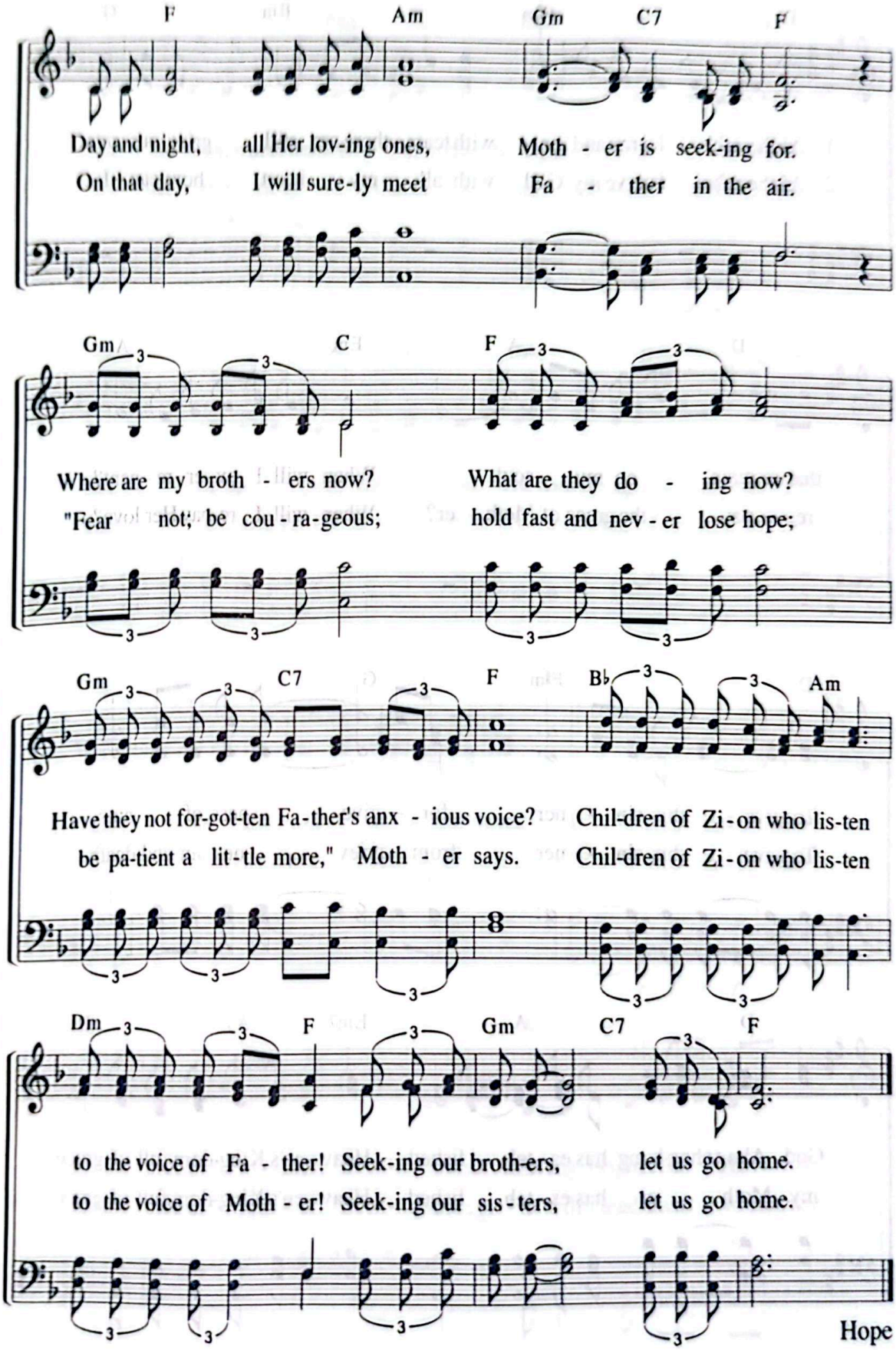
F Am Gm C7 F
Day and night, all Her lov-ing ones, Moth - er is seek-ing for.
On that day, I will sure-ly meet Fa - ther in the air.
Gm C F
Where are my broth - ers now? What are they do - ing now?
"Fear not; be cou - ra-geous; hold fast and nev - er lose hope;
Gm C7 F B♭ Am
Have they not for-got-ten Fa-ther's anx - ious voice? Chil-dren of Zi-on who lis-ten
be pa-tient a lit-tle more," Moth - er says. Chil-dren of Zi-on who lis-ten
Dm F Gm C7 F
to the voice of Fa - ther! Seek-ing our broth-ers, let us go home.
to the voice of Moth - er! Seek-ing our sis-ters, let us go home.
Hope

214 Although I Pray With Tears

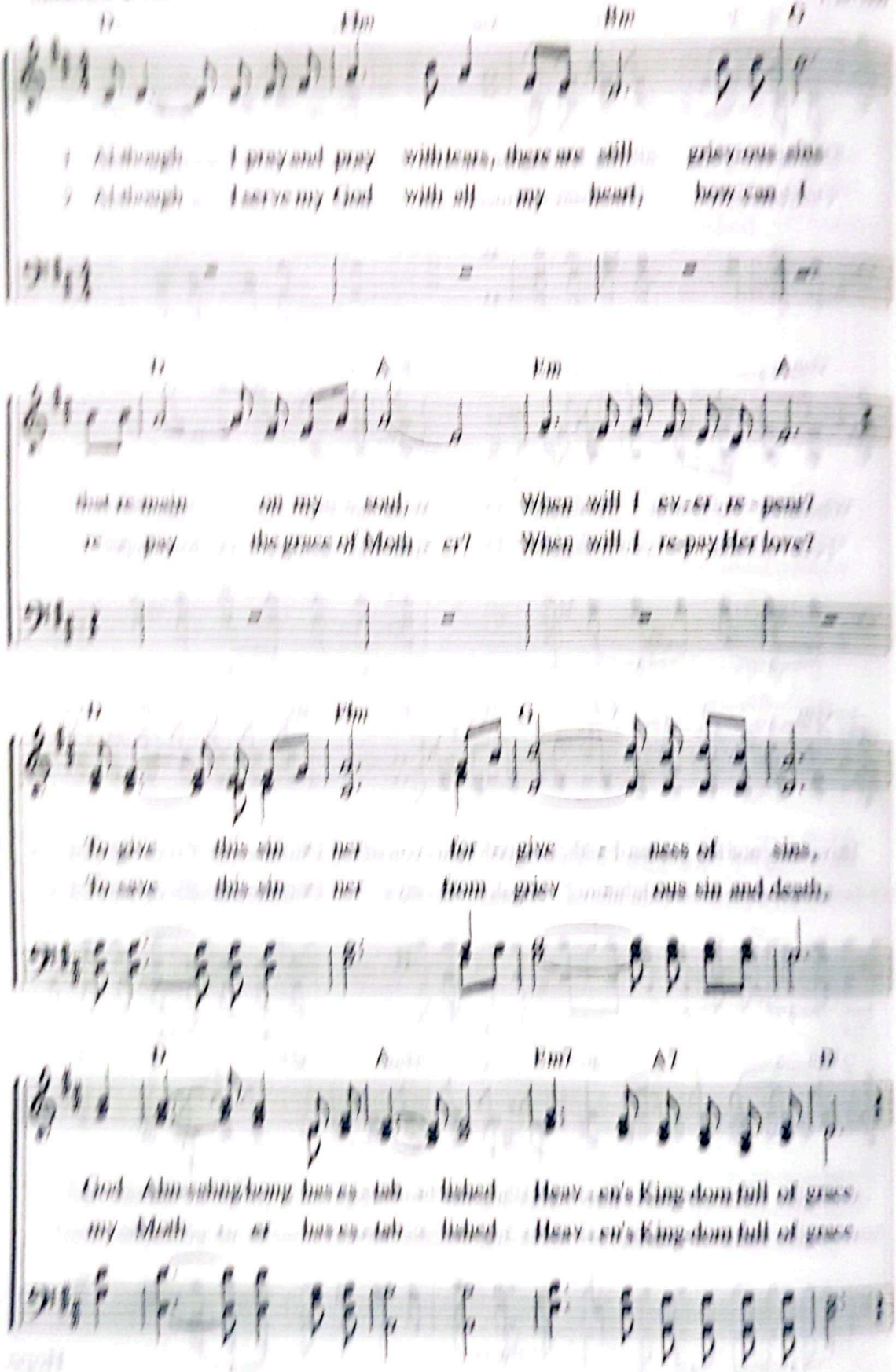

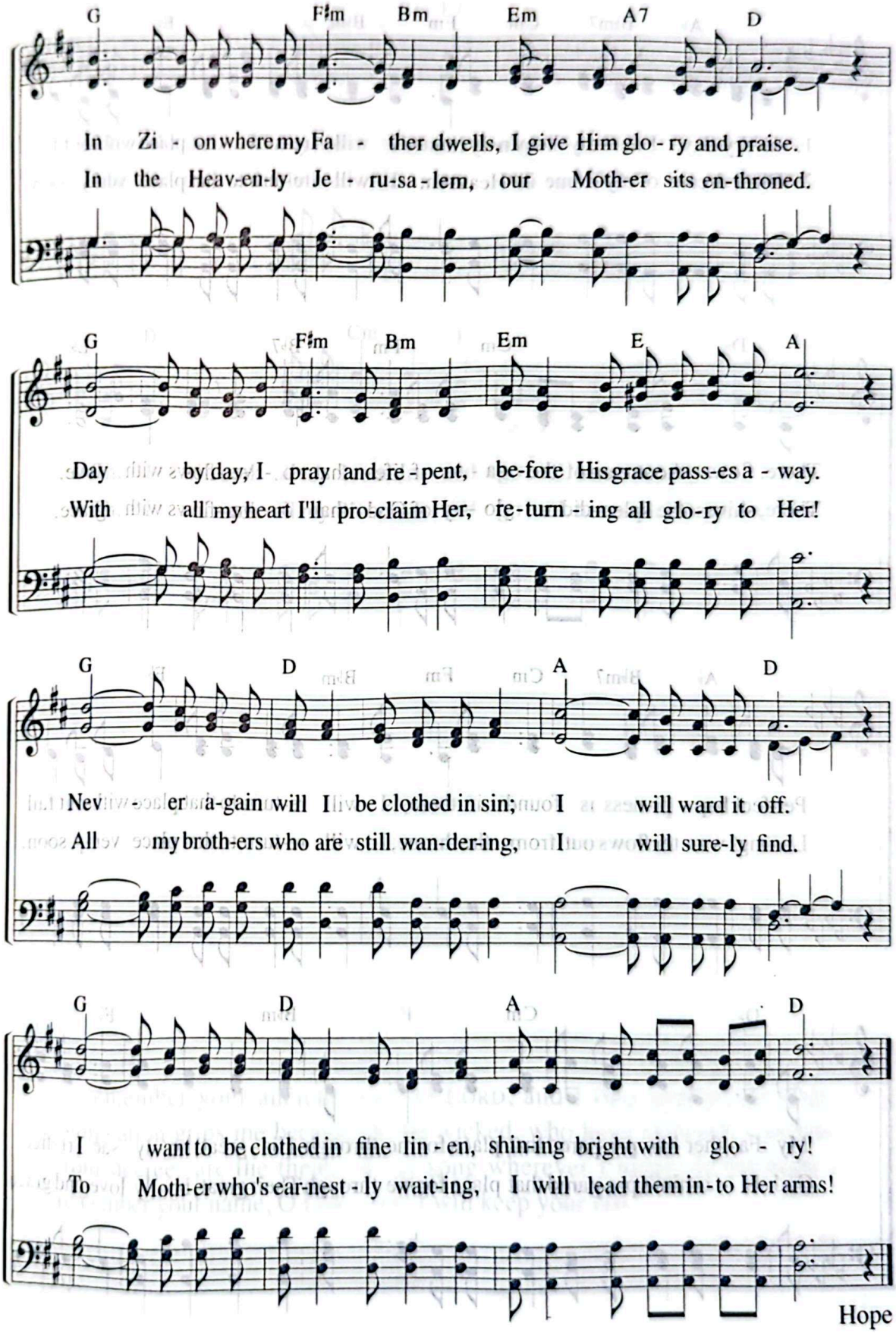
G F♯m Bm Em A7 D
In Zi - on where my Fa - ther dwells, I give Him glo - ry and praise.
In the Heav-en-ly Je - ru-sa - lem, our Moth-er sits en-throned.
G F♯m Bm Em E A
Day by day, I pray and re - pent, be-fore His grace pass-es a - way.
With all my heart I'll pro-claim Her, re-turn - ing all glo-ry to Her!
G D A D
Nev - er a-gain will I be clothed in sin; I will ward it off.
All my broth-ers who are still wan-der-ing, I will sure-ly find.
G D A D
I want to be clothed in fine lin - en, shin-ing bright with glo - ry!
To Moth-er who's ear-nest - ly wait-ing, I will lead them in - to Her arms!

Hope

215 I Miss My Heavenly Home

"If they had been thinking of the country they had left . . . a better country—a heavenly one."
(Heb 11:15–16)

Lyrics by Han Eun-ju
Music by Park Eun-hee
10. 31. 2003

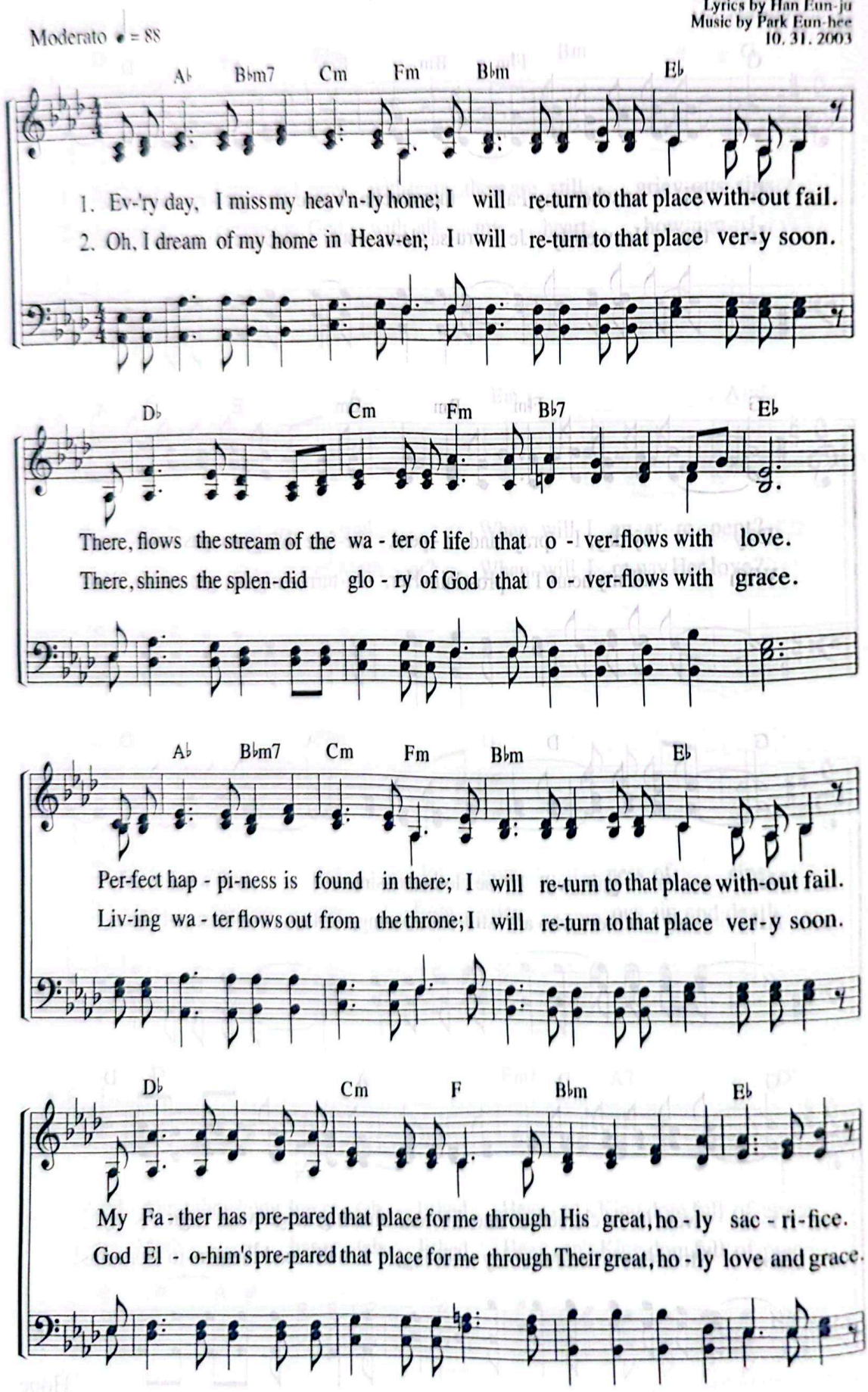

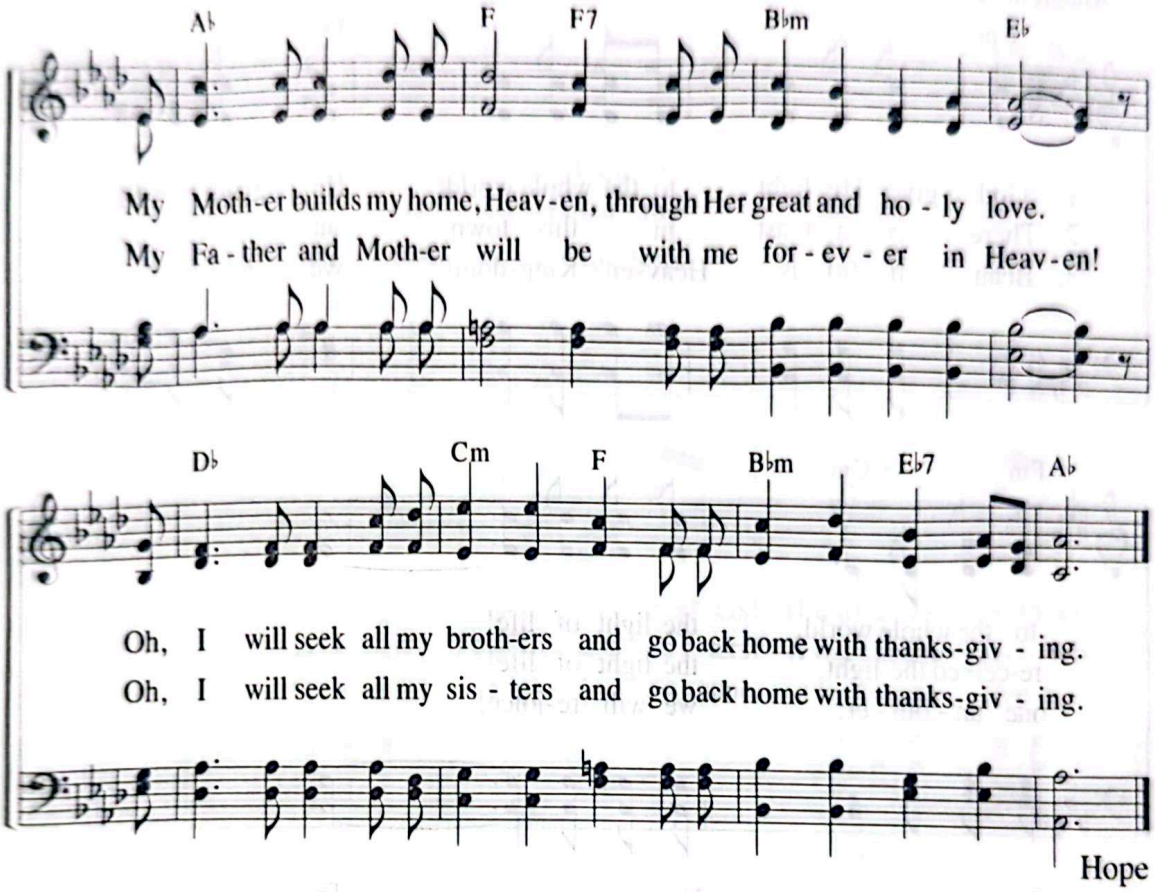

Hope

"I remember your ancient laws, O LORD, and I find comfort in them. Indignation grips me because of the wicked, who have forsaken your law. Your decrees are the theme of my song wherever I lodge. In the night I remember your name, O LORD, and I will keep your law."

Ps 119:52–55

216 God Gives His Light

"I am the light of the world. Whoever follows me . . . will have the light of life."
(Jn 8:12)

Lyrics by Joo So-young
Music by Son Eun-sik
7. 22. 1991

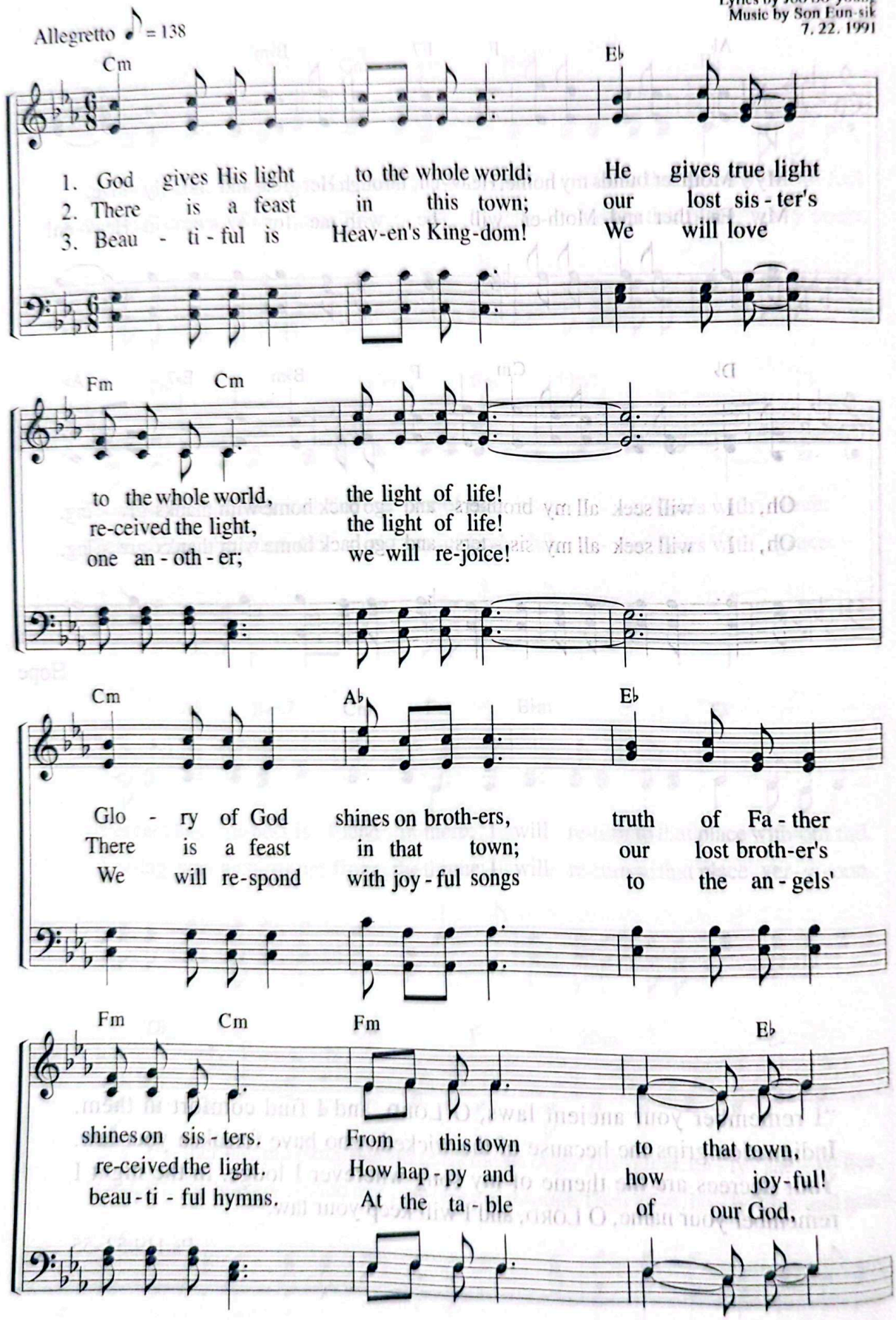

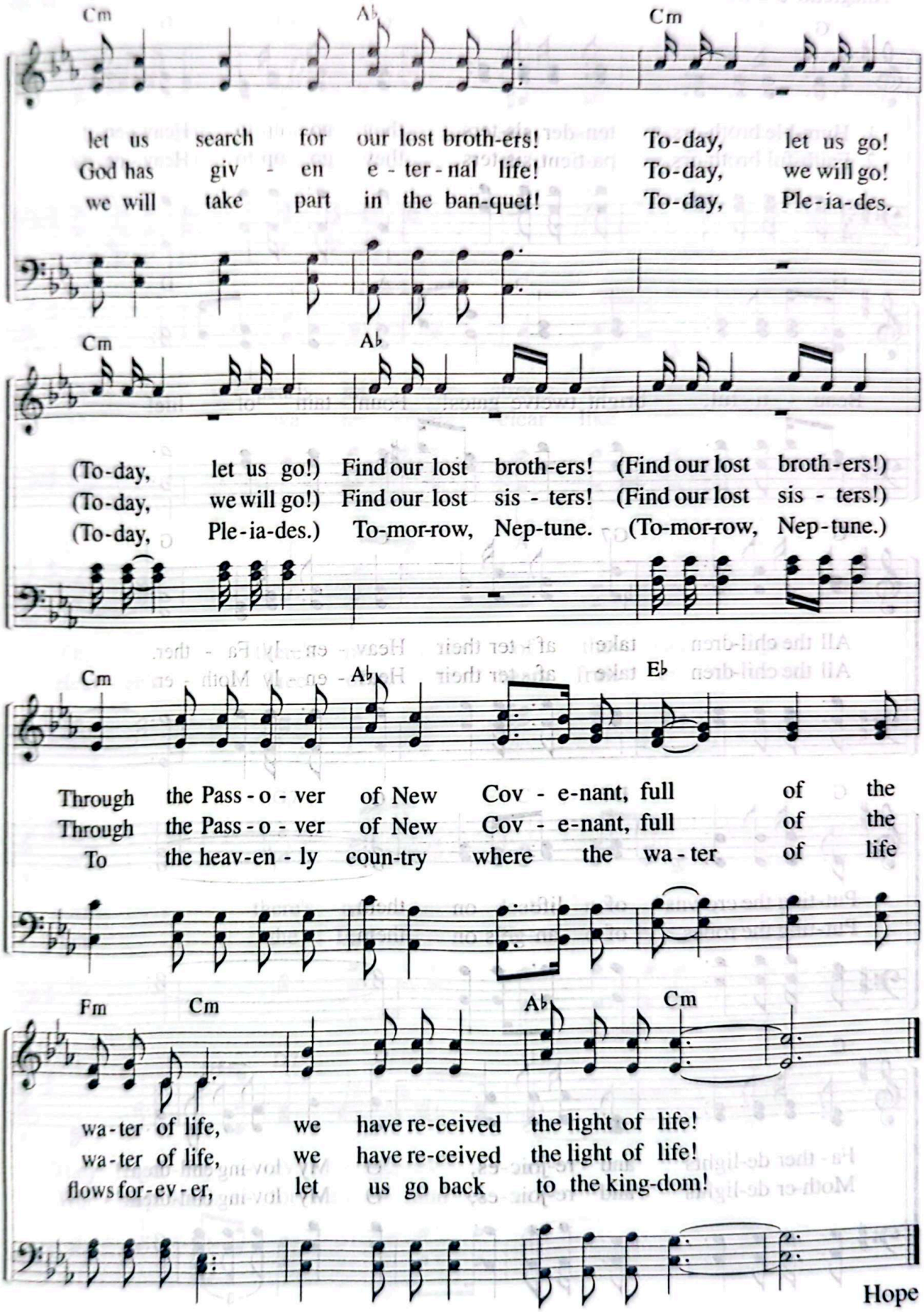
Cm Ab Cm
let us search for our lost broth-ers! To-day, let us go!
God has giv - en e - ter - nal life! To-day, we will go!
we will take part in the ban-quet! To-day, Ple-ia-des.
Cm Ab
(To-day, let us go!) Find our lost broth-ers! (Find our lost broth-ers!)
(To-day, we will go!) Find our lost sis - ters! (Find our lost sis - ters!)
(To-day, Ple-ia-des.) To-mor-row, Nep-tune. (To-mor-row, Nep-tune.)
Cm Ab Eb
Through the Pass - o - ver of New Cov - e-nant, full of the
Through the Pass - o - ver of New Cov - e-nant, full of the
To the heav-en - ly coun-try where the wa - ter of life
Fm Cm Ab Cm
wa-ter of life, we have re-ceived the light of life!
wa-ter of life, we have re-ceived the light of life!
flows for-ev-er, let us go back to the king-dom!
Hope

217 Humble Brothers, Tender Sisters

"Humble yourselves . . . that he may lift you up in due time."
(1 Pe 5:6)

Lyrics by Han Eun-ja
Music by Han Eun-ja
1. 29. 2006

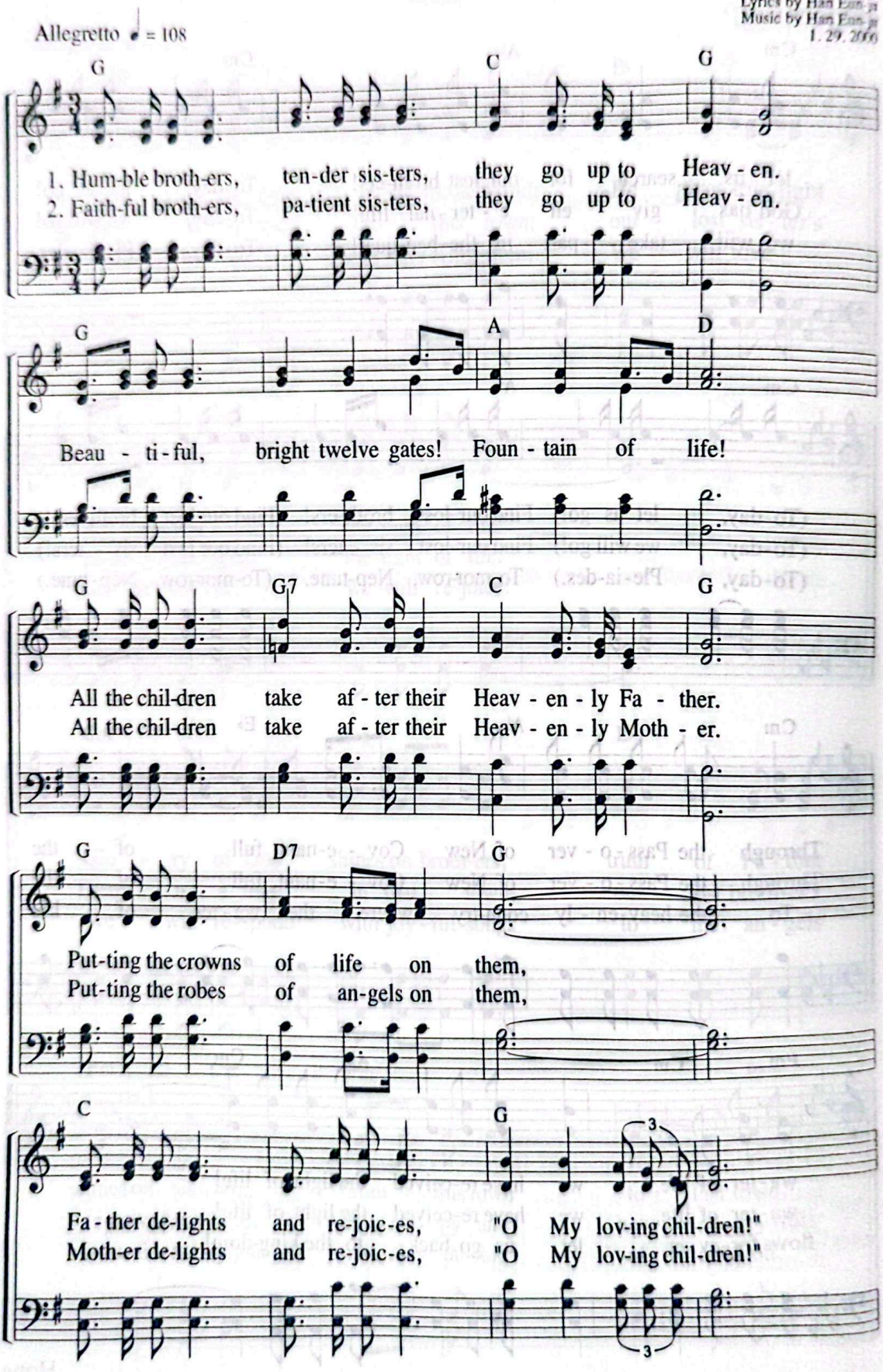

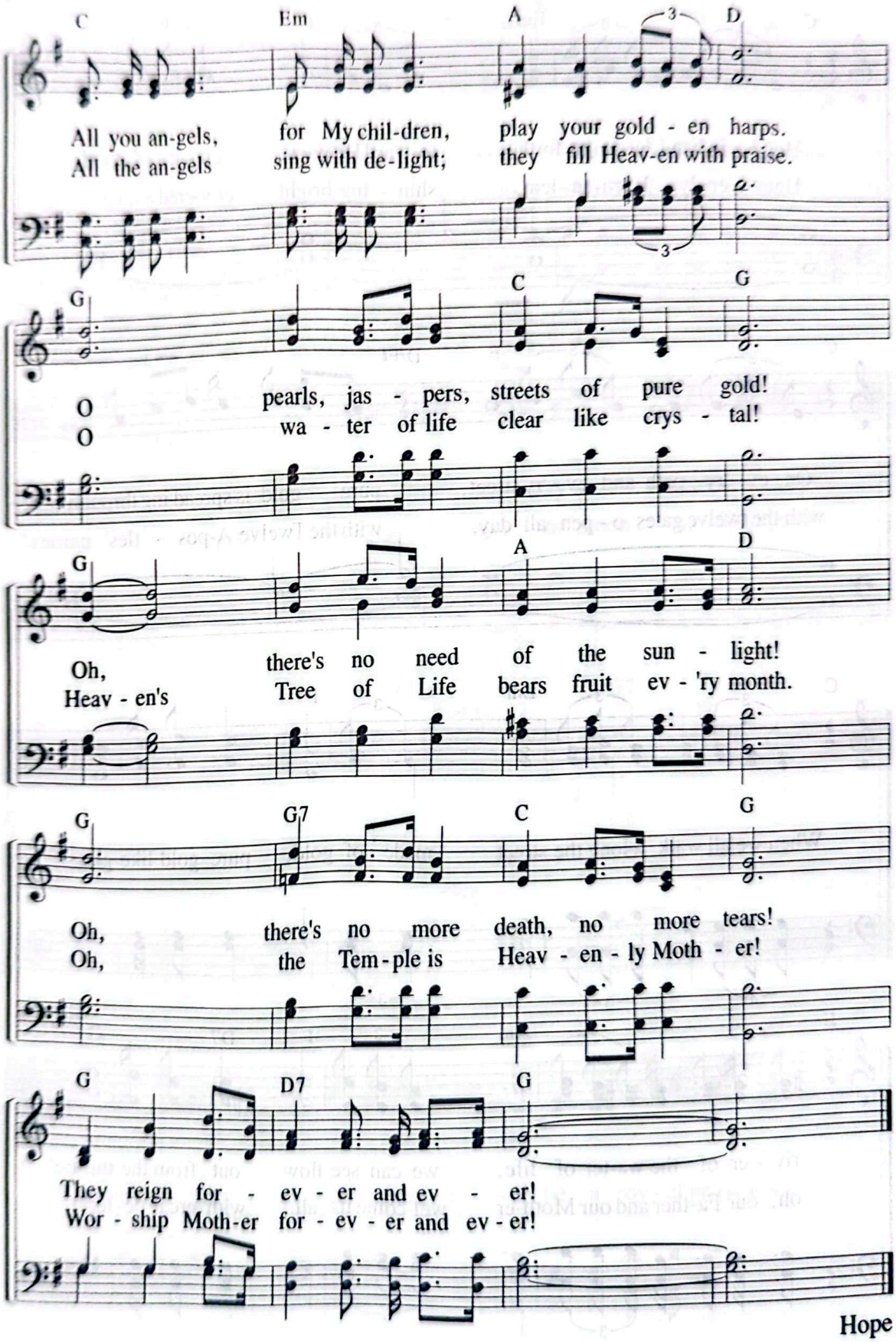
C
Em
A
D
All you an-gels, for My chil-dren, play your gold - en harps.
All the an-gels sing with de-light; they fill Heav-en with praise.
G
C
G
O pearls, jas - pers, streets of pure gold!
O wa - ter of life clear like crys - tal!
G
A
D
Oh, there's no need of the sun - light!
Heav - en's Tree of Life bears fruit ev - 'ry month.
G
G7
C
G
Oh, there's no more death, no more tears!
Oh, the Tem - ple is Heav - en - ly Moth - er!
G
D7
G
They reign for - ev - er and ev - er!
Wor - ship Moth-er for - ev - er and ev - er!

Home

"Its brilliance was like that of a very precious jewel, like a jasper, clear as crystal."
(Rev 21:11)

Lyrics by Pyo Gi-sahng
Music by Park Hyeon-gyeong
12. 23. 1999

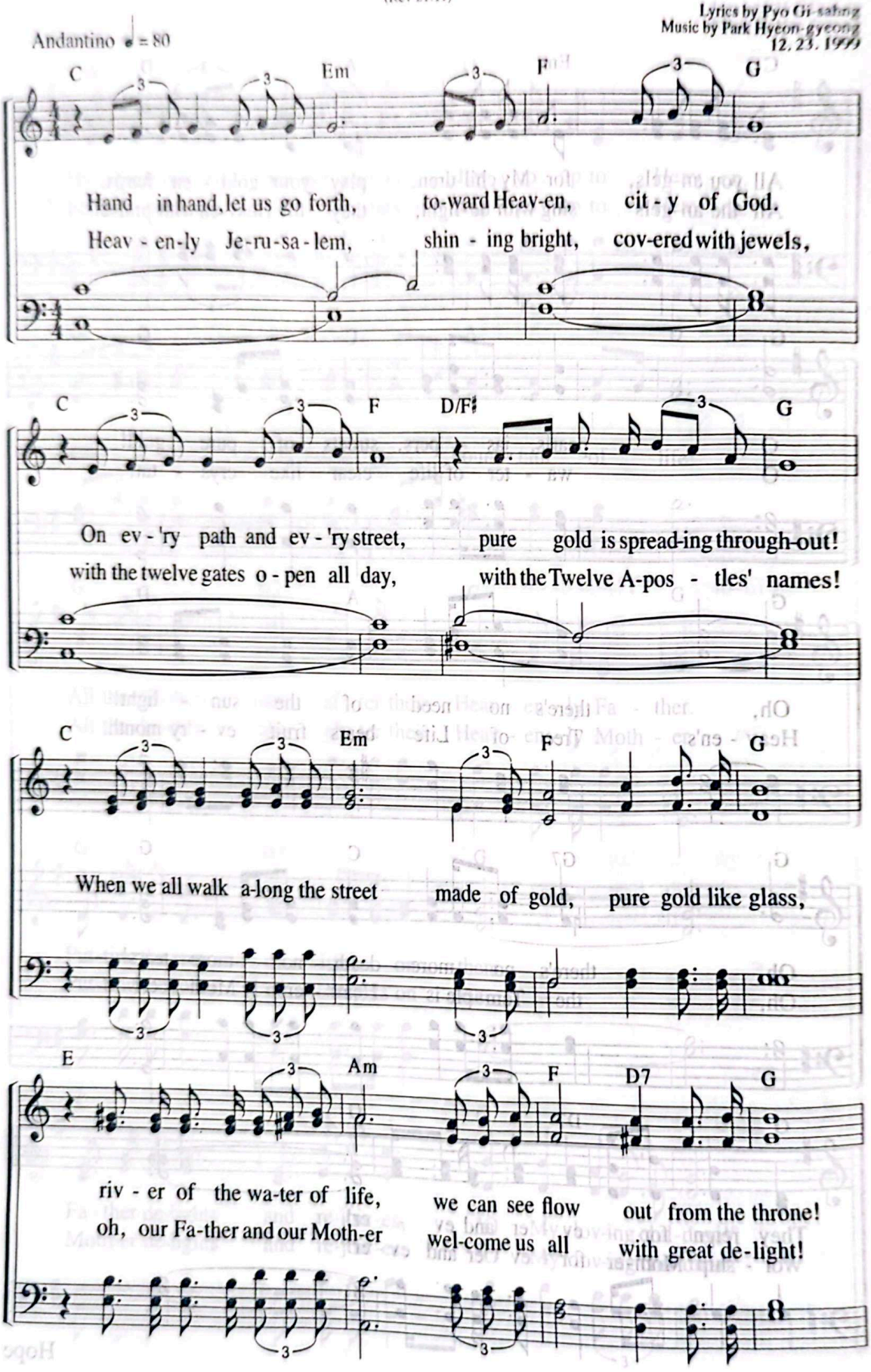

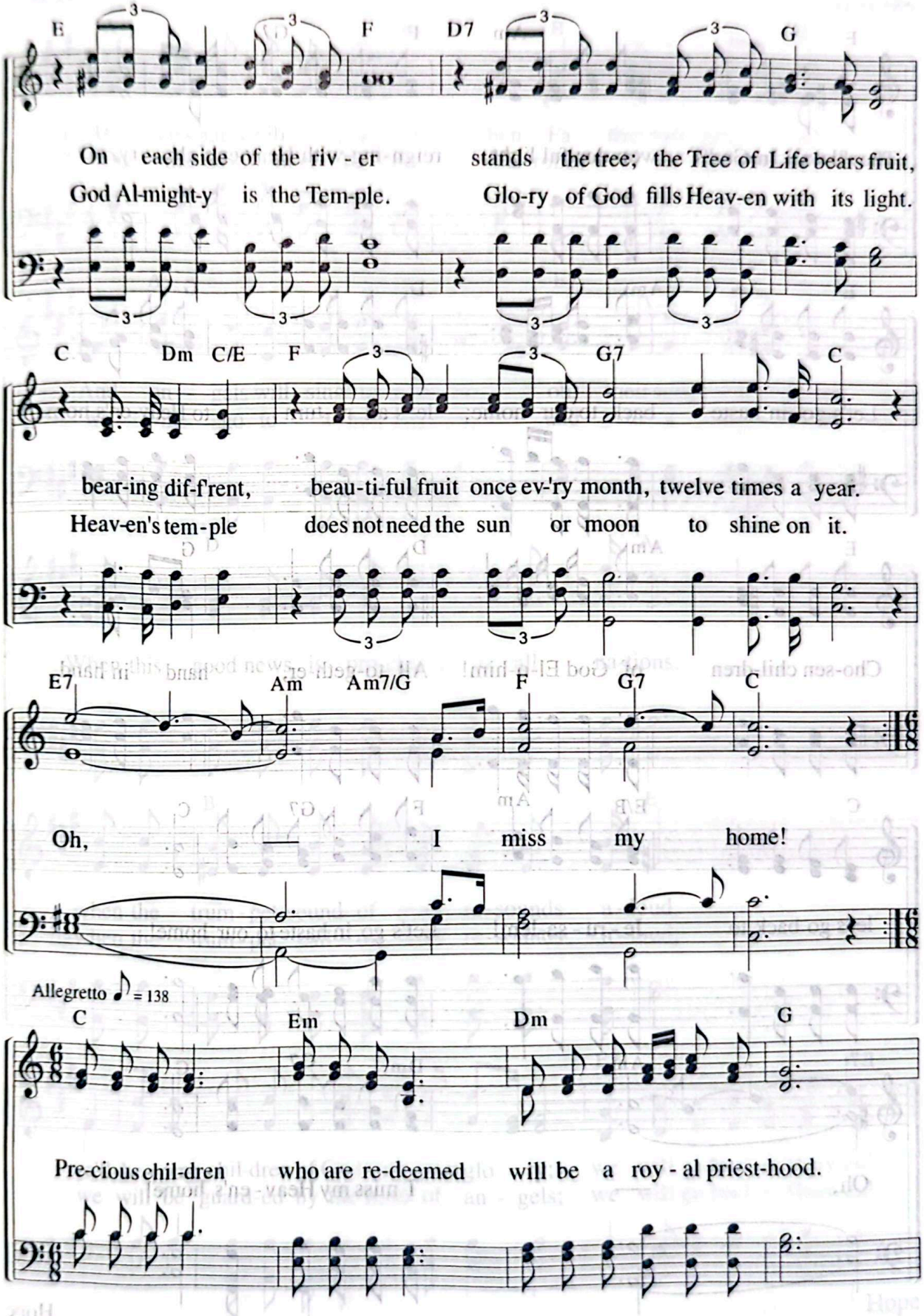
E
F
D7
G
On each side of the riv - er stands the tree; the Tree of Life bears fruit,
God Al-might-y is the Tem-ple. Glo-ry of God fills Heav-en with its light.
C
Dm
C/E
F
G7
C
bear-ing dif-f'rent, beau-ti-ful fruit once ev-'ry month, twelve times a year.
Heav-en's tem-ple does not need the sun or moon to shine on it.
E7
Am
Am7/G
F
G7
C
Oh, — I miss my home!
Allegretto ♪ = 138
C
Em
Dm
G
Pre-cious chil-dren who are re-deemed will be a roy - al priest-hood.

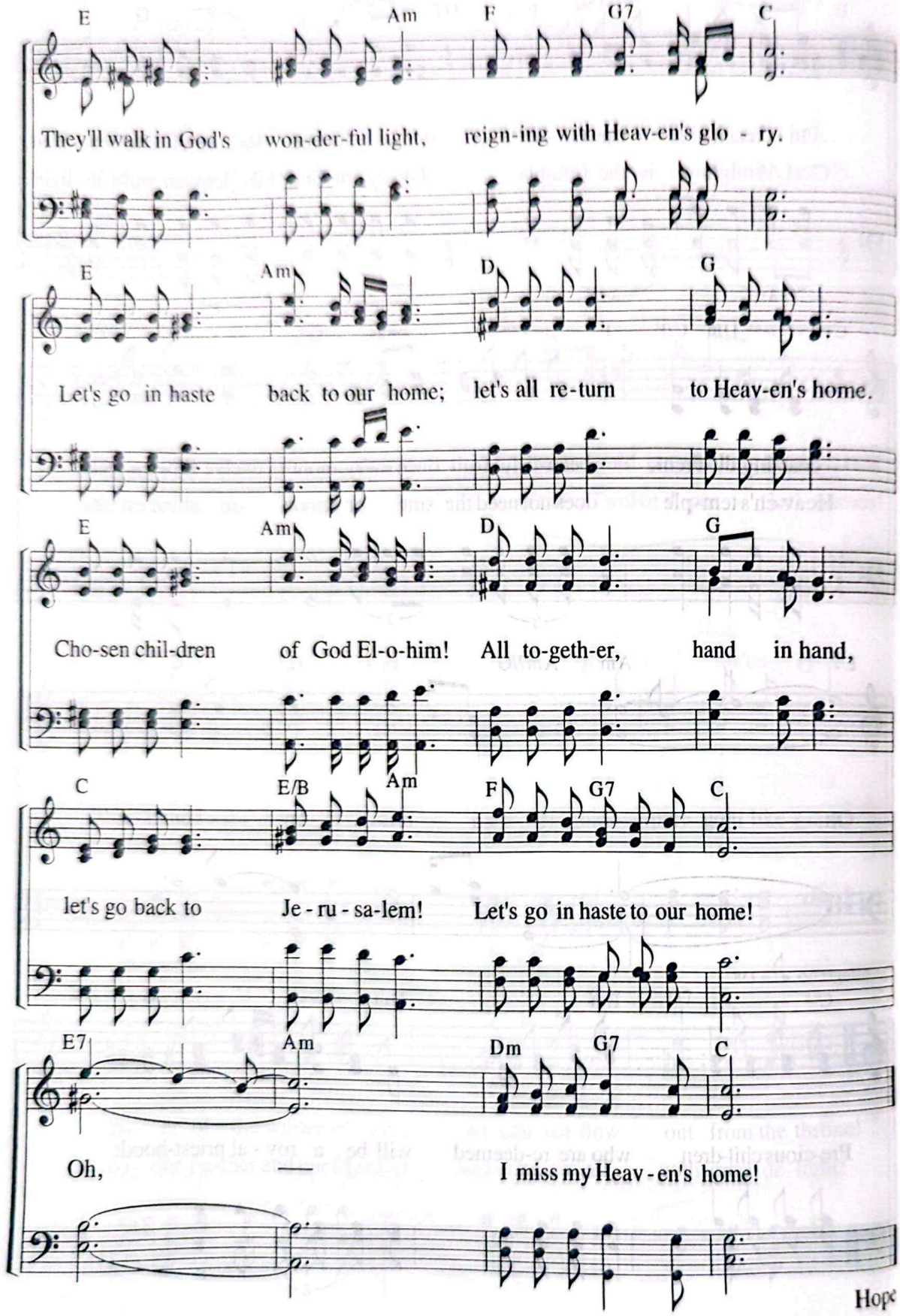
E Am F G7 C
They'll walk in God's won-der-ful light, reign-ing with Heav-en's glo - ry.
E Am D G
Let's go in haste back to our home; let's all re-turn to Heav-en's home.
E Am D G
Cho-sen chil-dren of God El-o-him! All to-geth-er, hand in hand,
C E/B Am F G7 C
let's go back to Je - ru - sa-lem! Let's go in haste to our home!
E7 Am Dm G7 C
Oh, — I miss my Heav - en's home!

We Will Go Back to Heaven!

"Then I saw a new heaven and a new earth."
(Rev 21:1)

Moderato ♩ = 96

Lyrics by Jeon Seok-man
Music by Kim Yun-hee
12. 23. 1996

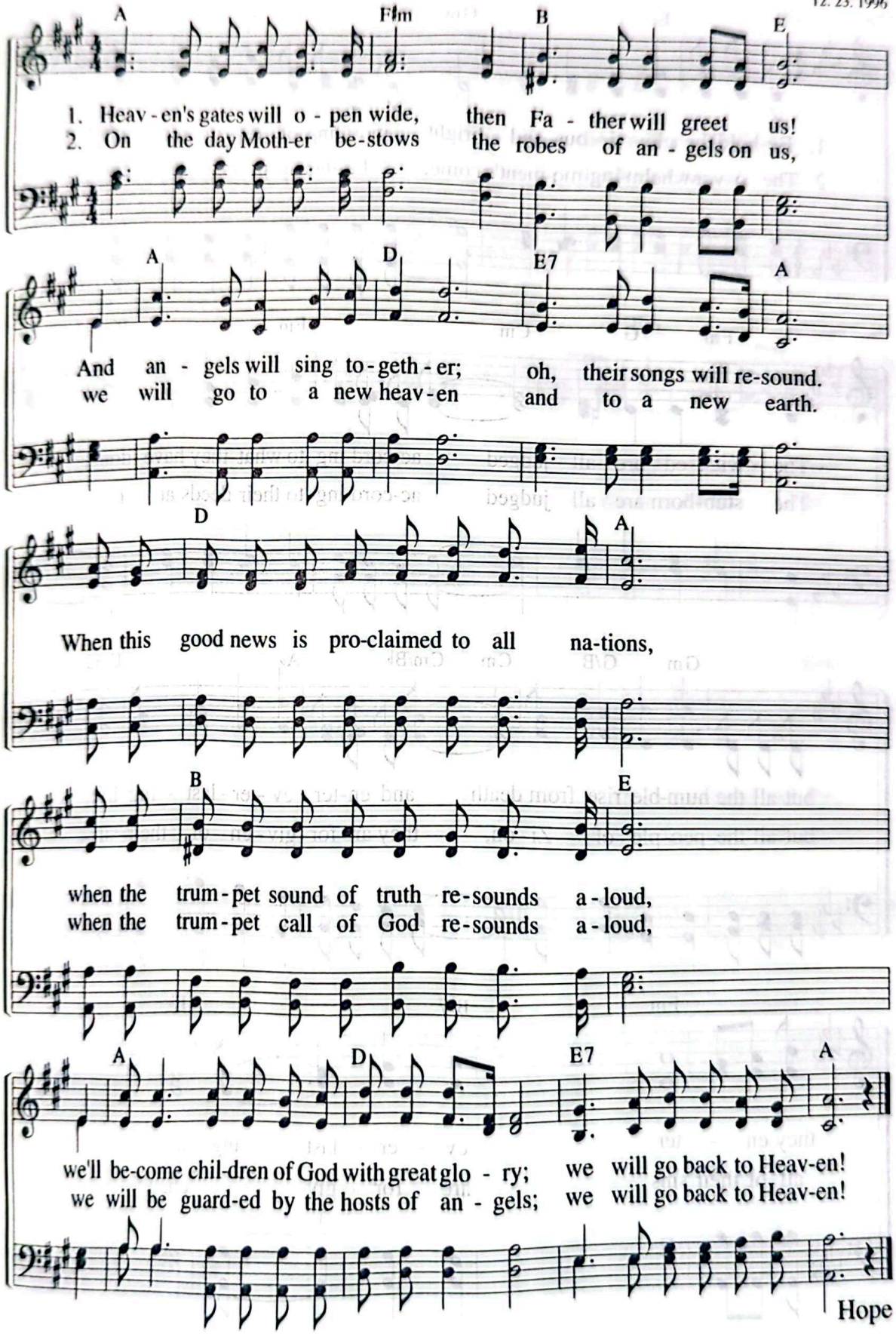

Hope

220 The Bright Morning of the Resurrection

"Those who have done good will rise to live, and those who have done evil will rise to be condemned."
(Jn 5:29)

Lyrics by Choo Myeong-kook
Music by Shim Ji-hye
2. 29. 2016

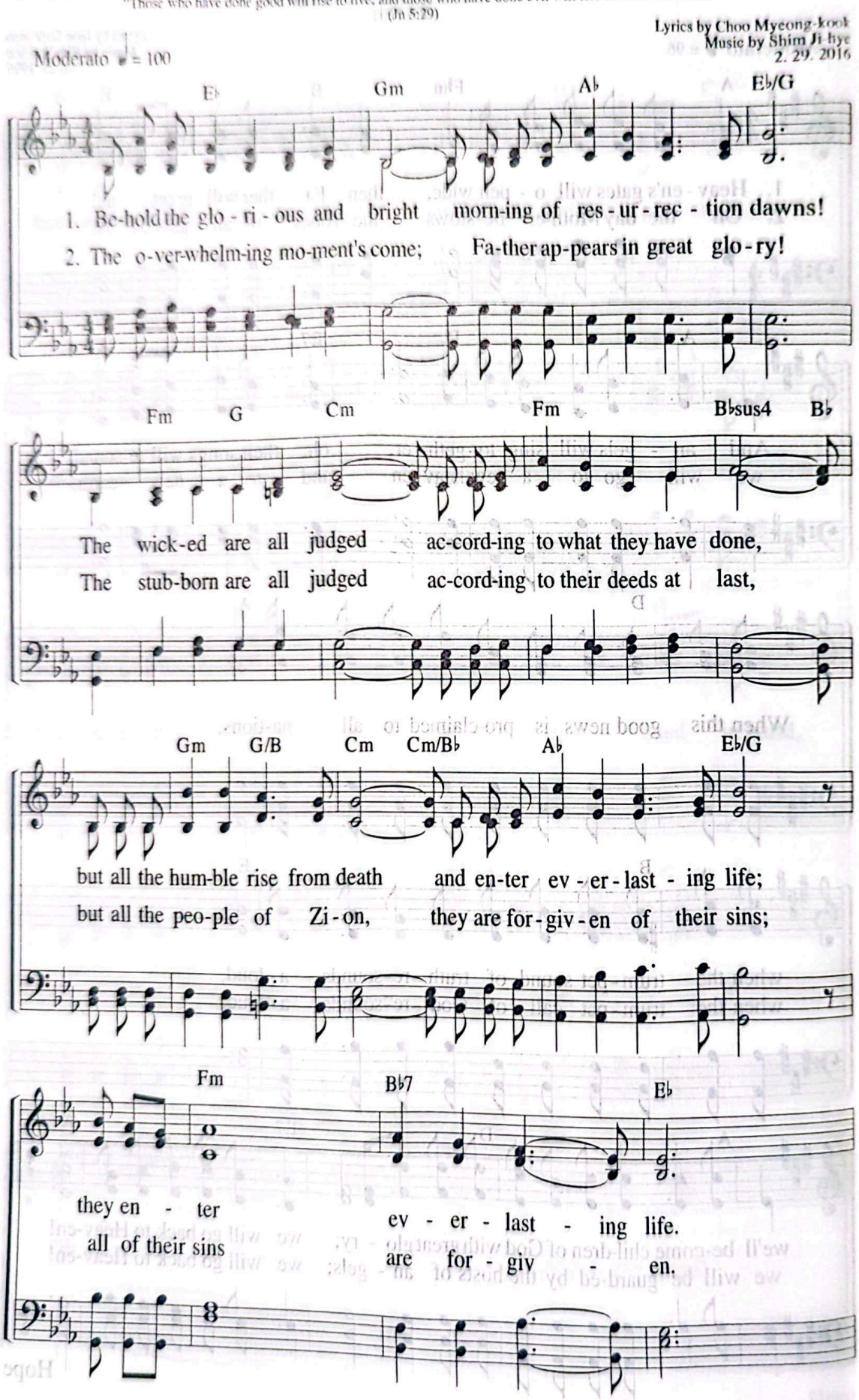

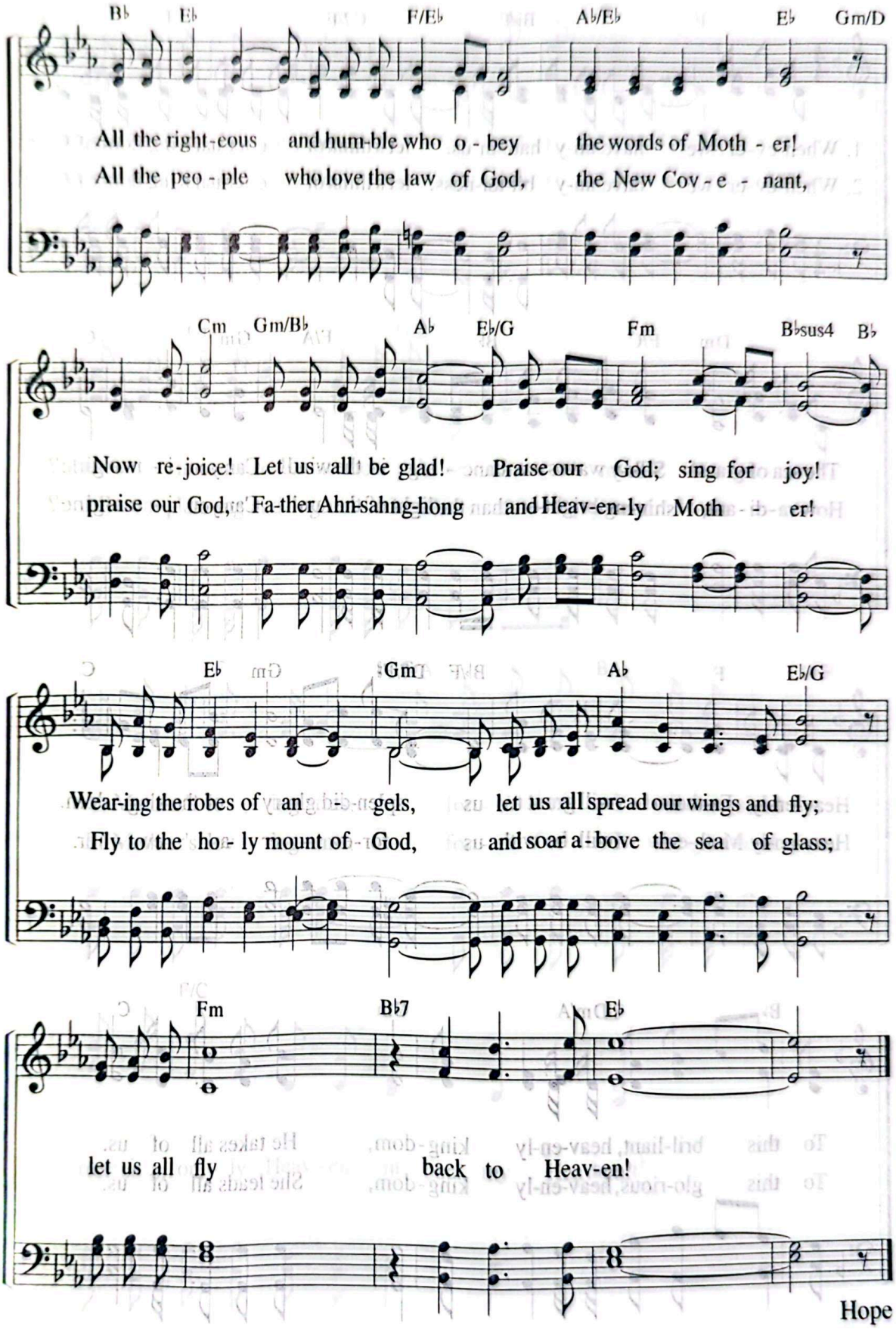
B♭ E♭ F/E♭ A♭/E♭ E♭ Gm/D
All the right-eous and hum-ble who o - bey the words of Moth - er!
All the peo - ple who love the law of God, the New Cov - e - nant,
Cm Gm/B♭ A♭ E♭/G Fm B♭sus4 B♭
Now re-joice! Let us all be glad! Praise our God; sing for joy!
praise our God, Fa-ther Ahn-sahng-hong and Heav-en-ly Moth - er!
E♭ Gm A♭ E♭/G
Wear-ing the robes of an - gels, let us all spread our wings and fly;
Fly to the ho - ly mount of God, and soar a - bove the sea of glass;
Fm B♭7 E♭
let us all fly back to Heav-en!
Hope

221 There Is Only Heaven in My Heart

"No mind has conceived what God has prepared for those who love him."
(1 Co 2:9)

Lyrics by Jeong Eun-hwa
Music by Park Su-hyeon
8. 7. 2018

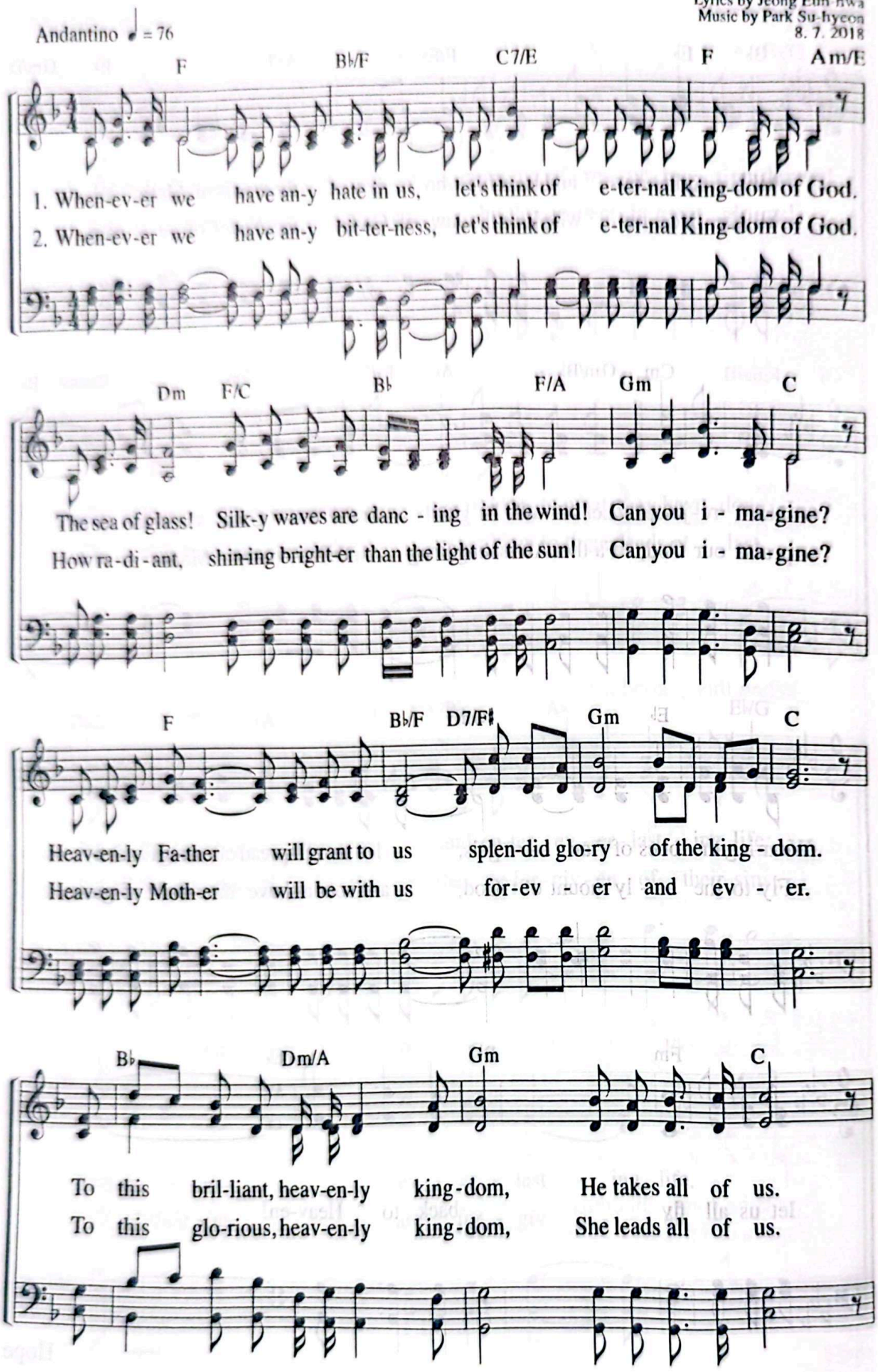

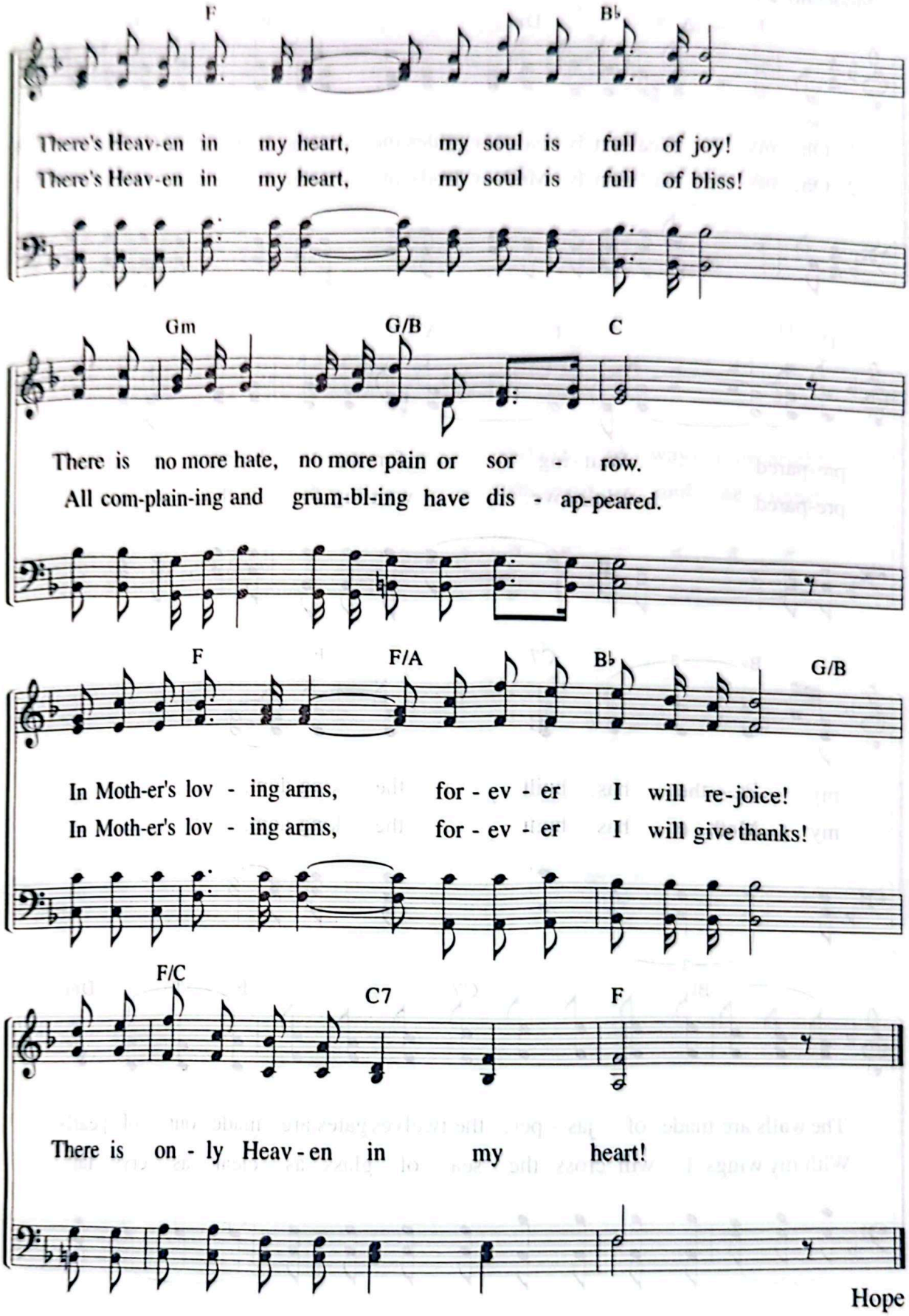
F
B♭
There's Heav-en in my heart, my soul is full of joy!
There's Heav-en in my heart, my soul is full of bliss!
Gm
G/B
C
There is no more hate, no more pain or sor - row.
All com-plain-ing and grum-bl-ing have dis - ap-peared.
F
F/A
B♭
G/B
In Moth-er's lov - ing arms, for - ev - er I will re-joice!
In Moth-er's lov - ing arms, for - ev - er I will give thanks!
F/C
C7
F
There is on - ly Heav - en in my heart!

222 Oh, My Heavenly Father Guides Me

"No mind has conceived what God has prepared for those who love him."
(1 Co 2:9)

Lyrics by Kim Myeong-ja
Music by Jeong Hye-eun
5. 18. 2004

Moderato ♩ = 84

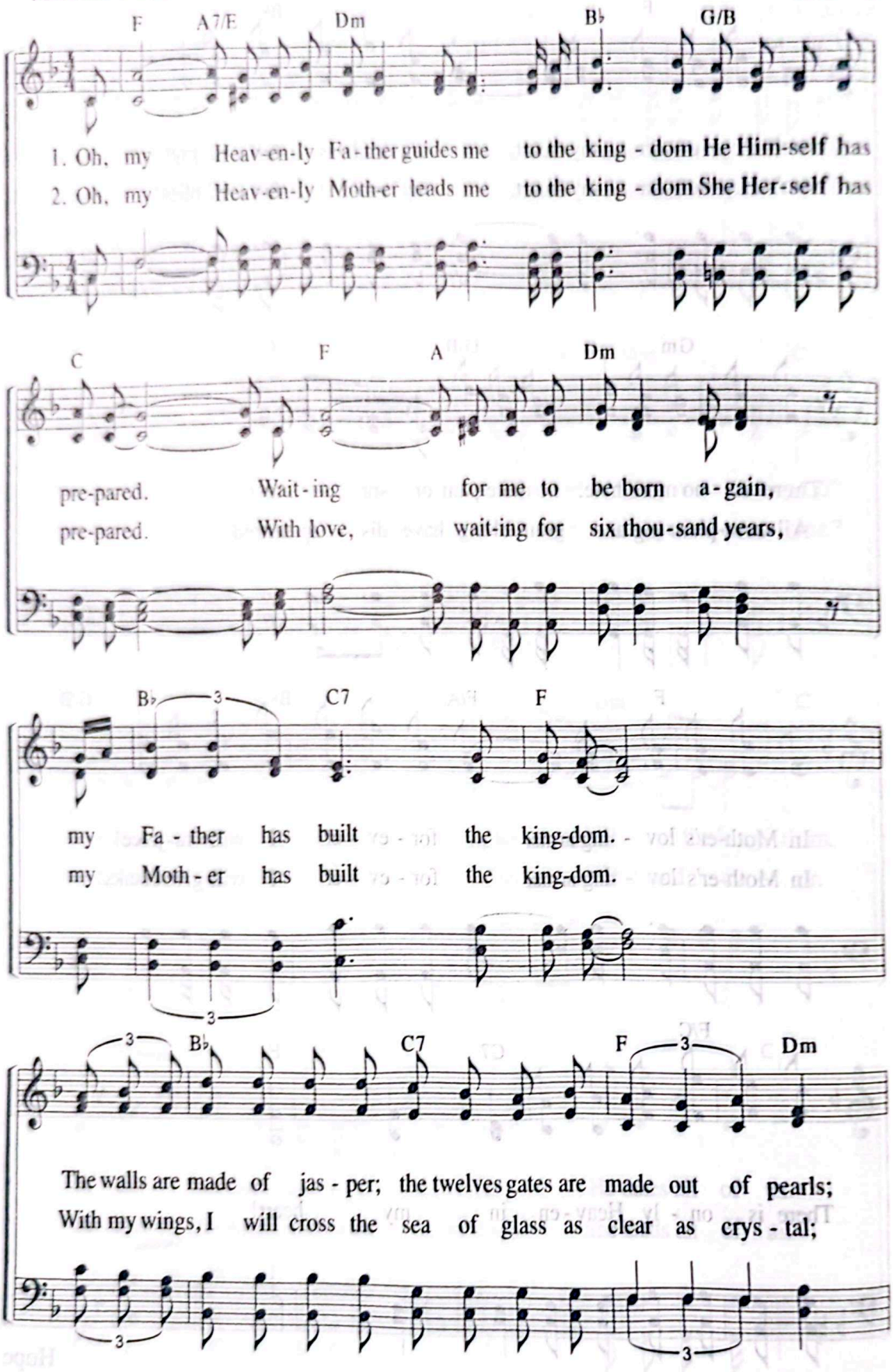

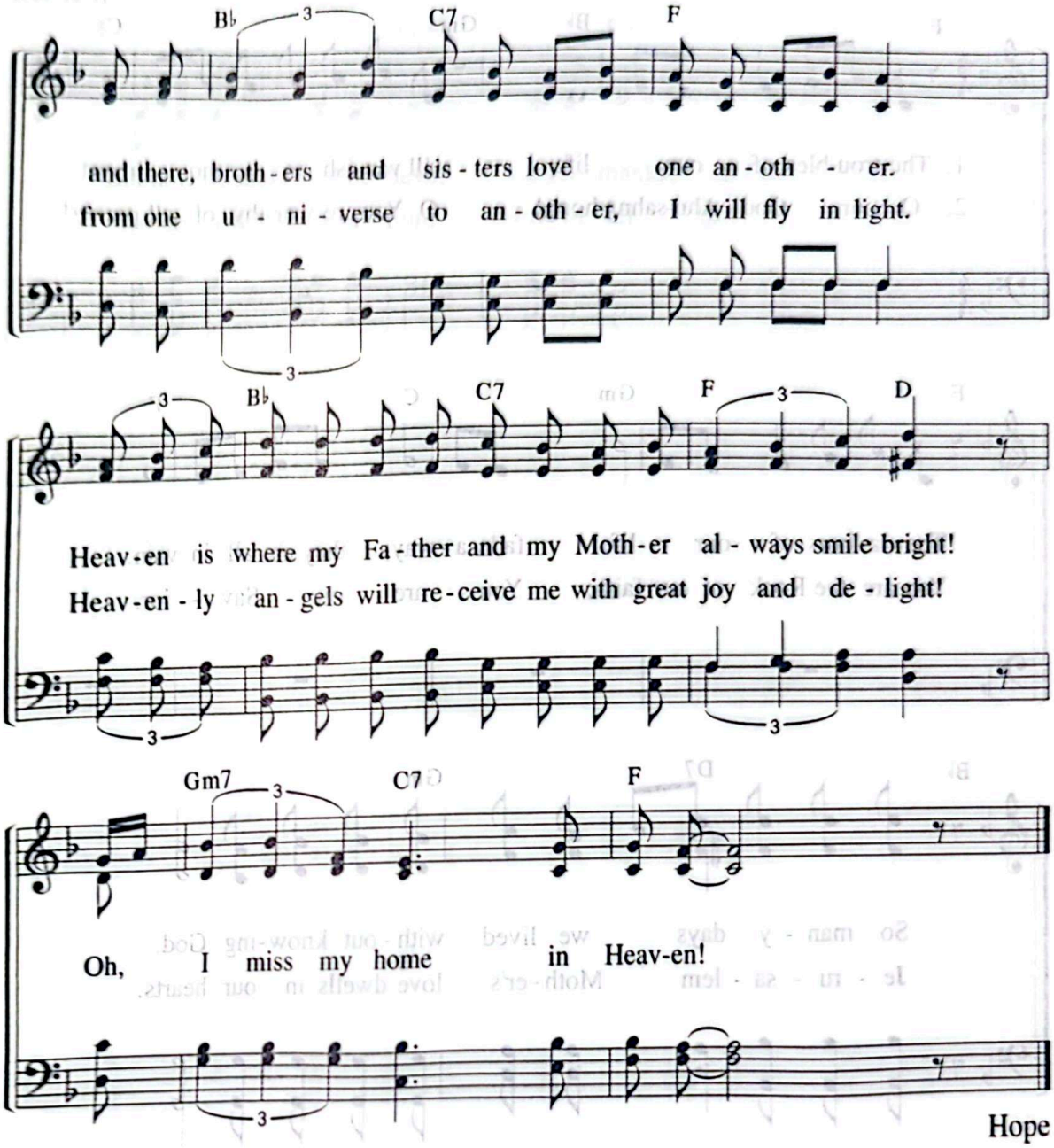
B♭
C7
F
and there, broth - ers and sis - ters love one an - oth - er.
from one u - ni - verse to an - oth - er, I will fly in light.
B♭
C7
F
D
Heav - en is where my Fa - ther and my Moth - er al - ways smile bright!
Heav - en - ly an - gels will re - ceive me with great joy and de - light!
Gm7
C7
F
Oh, I miss my home in Heav-en!
Hope

223 The Troubles of Our Life

"Meaningless! Meaningless! . . . Utterly meaningless! Everything is meaningless."
(Ecc 1:2)

Lyrics by Shim Hyeon Ju
Music by Shim Hyeon Ju
11. 21. 1993

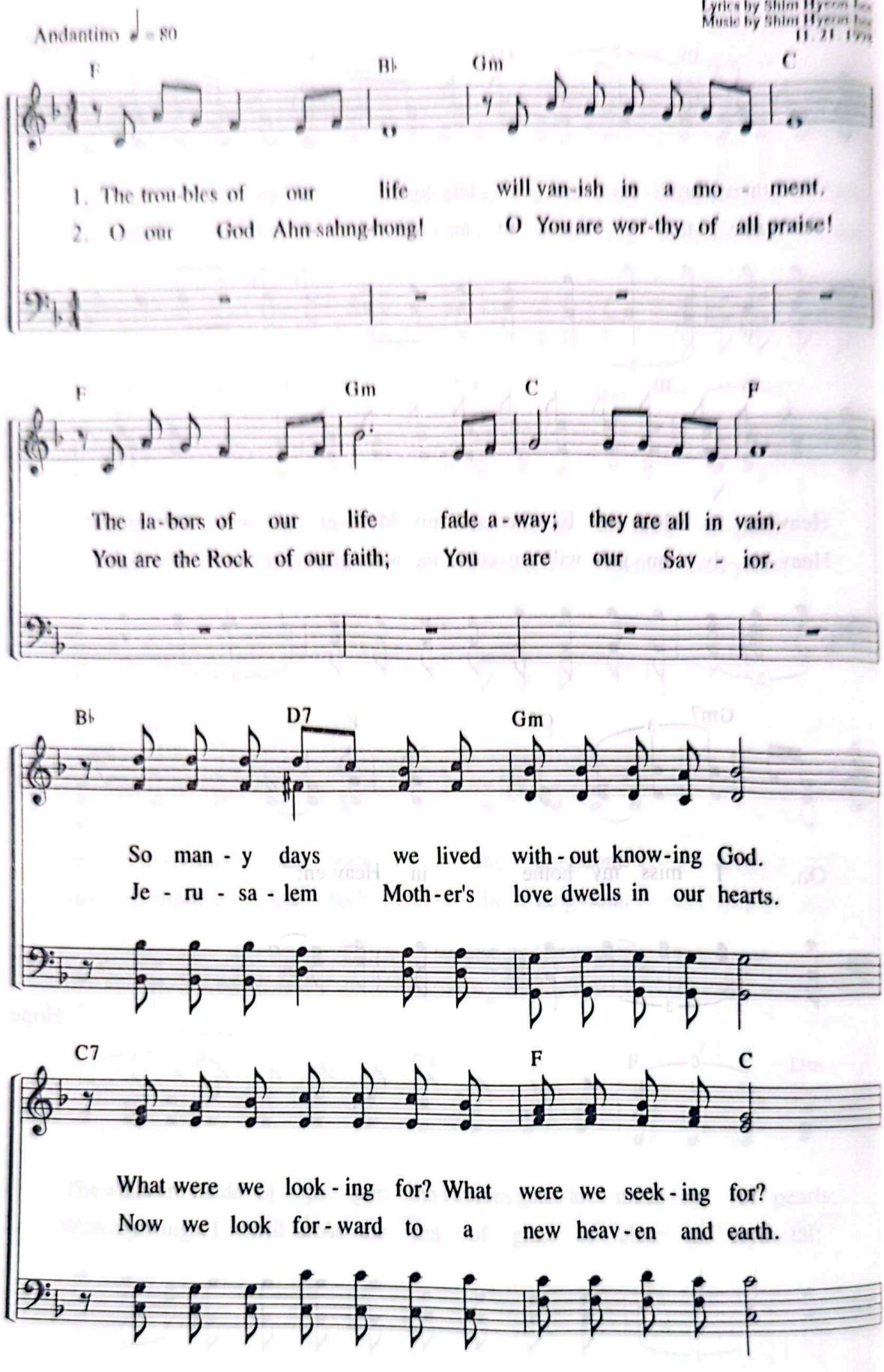

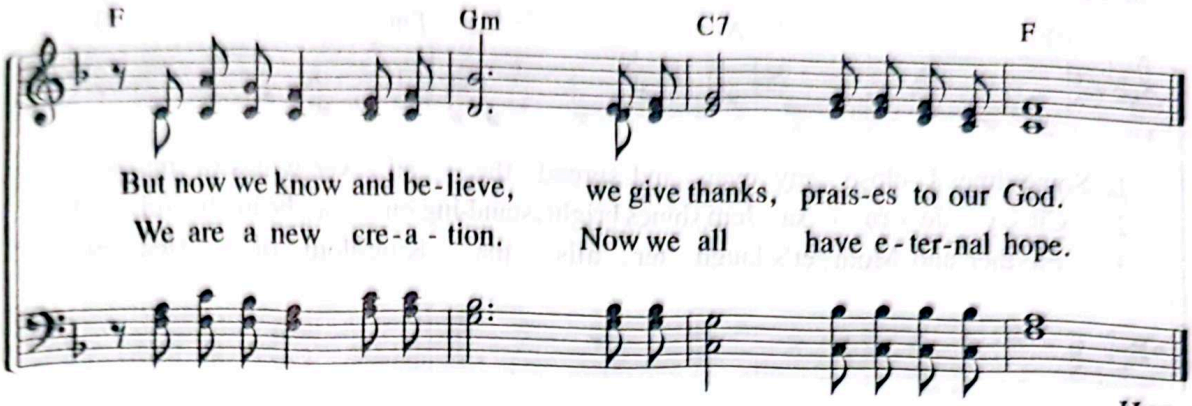

Hope

" 'Meaningless! Meaningless!' says the Teacher. 'Utterly meaningless! Everything is meaningless. What does man gain from all his labor at which he toils under the sun? . . . All things are wearisome, more than one can say. The eye never has enough of seeing, nor the ear its fill of hearing.' "

Ecc 1:2–8

---

224 Spreading My Silver Wings

"The city of pure gold, as pure as glass . . ."
(Rev 21:18)

Lyrics by Hwang Seong-suk
Music by Shim Ji-hye
12. 1. 2004

Moderato ♪ = 116

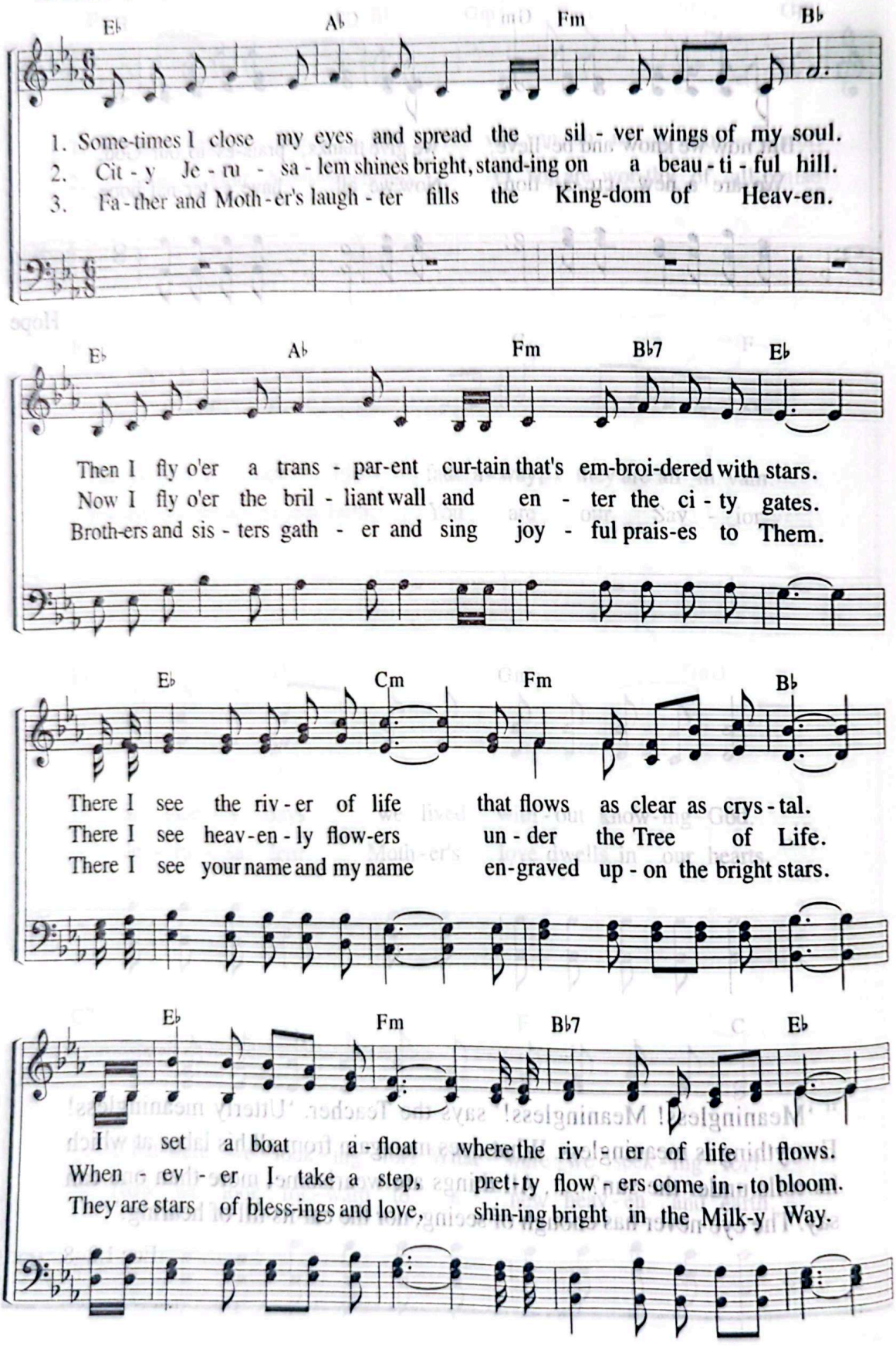

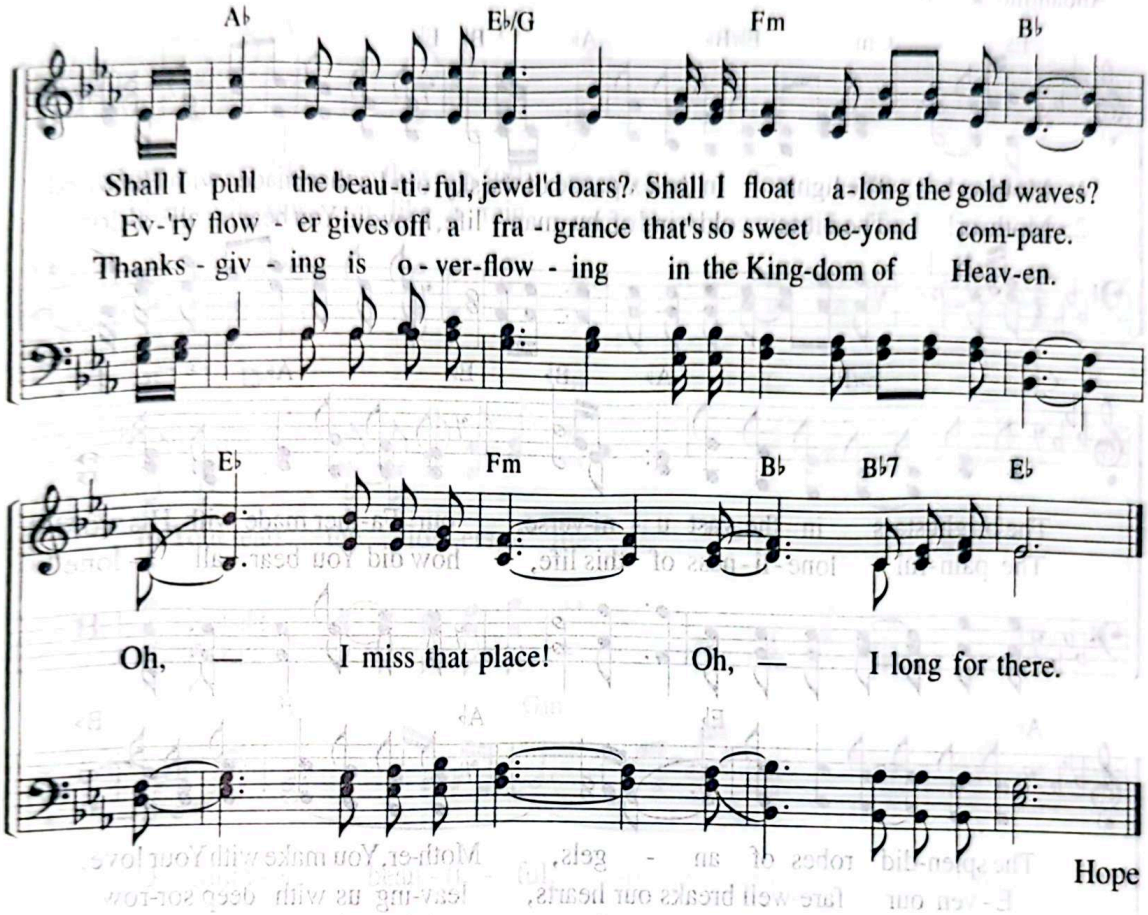

"The wall was made of jasper, and the city of pure gold, as pure as glass. The foundations of the city walls were decorated with every kind of precious stone. The first foundation was jasper, the second sapphire, the third chalcedony, the fourth emerald."

Rev 21:18–19

225 The Lights in the Expanse of the Sky

"Although you have been forsaken, . . . I will make you . . . the joy of all generations."
(Isa 60:15)

Lyrics by Joo So-young
Music by Son Eun-sik
5. 6. 1994

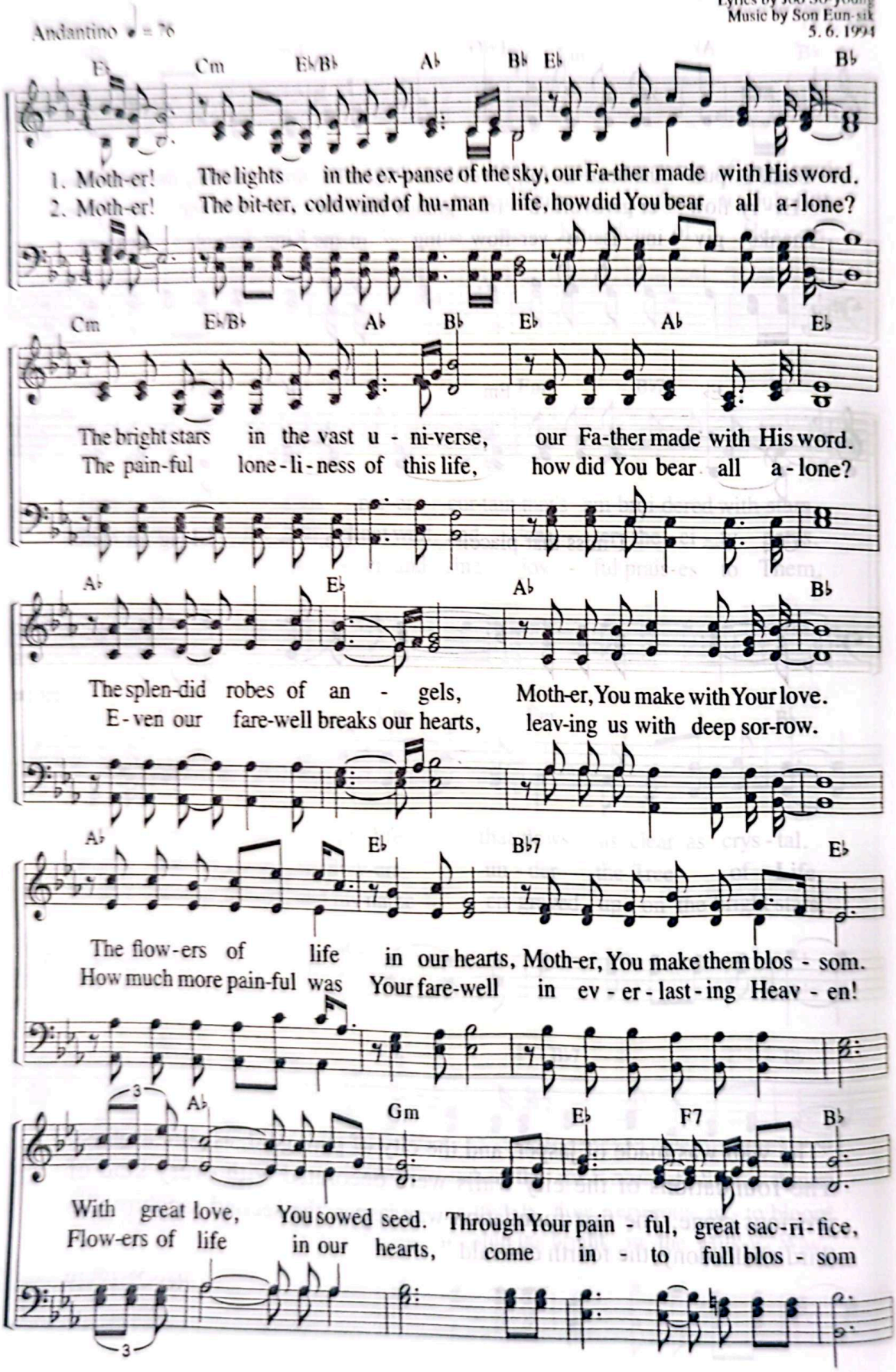

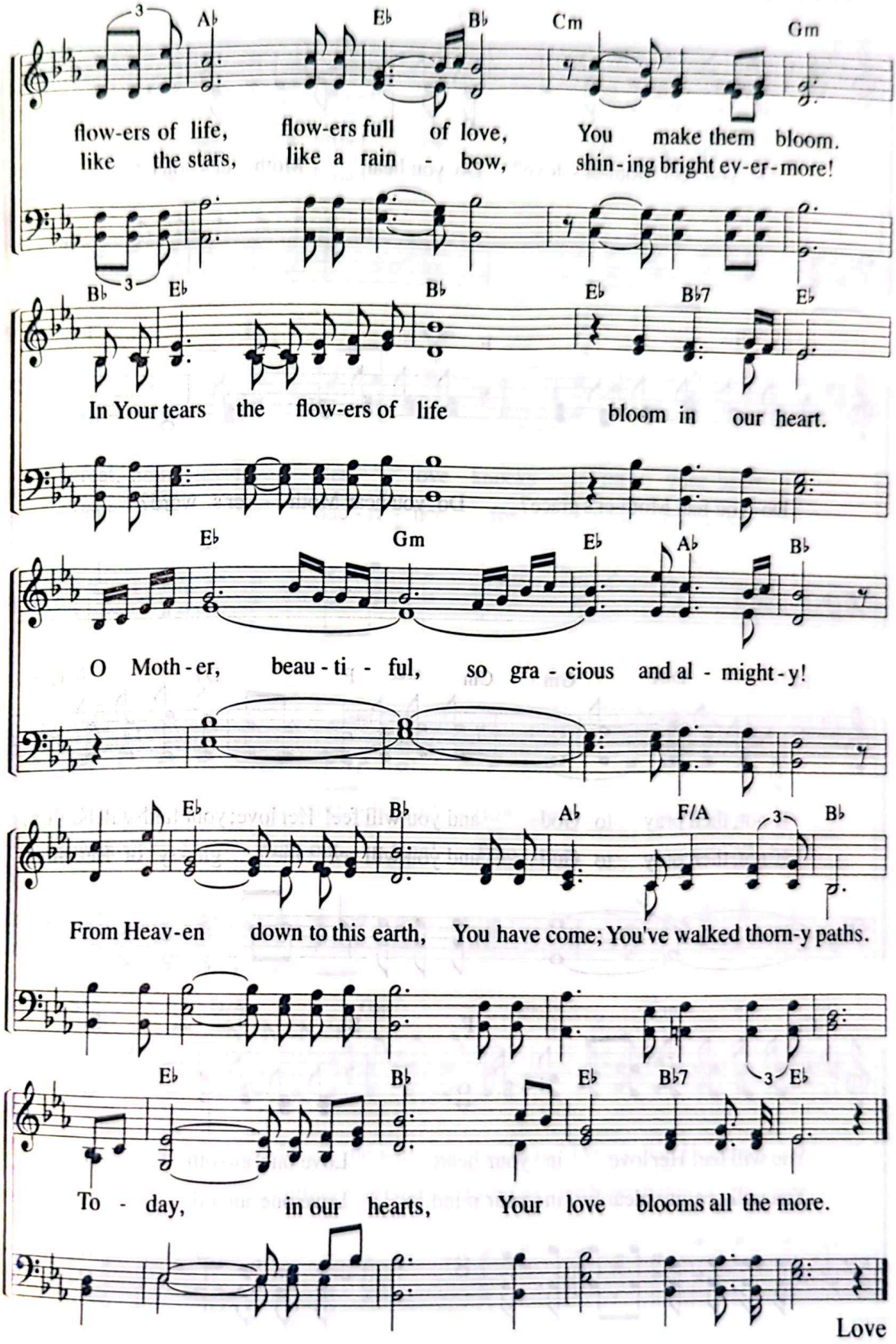
A♭ E♭ B♭ Cm Gm
flow-ers of life, flow-ers full of love, You make them bloom.
like the stars, like a rain - bow, shin-ing bright ev-er-more!
B♭ E♭ B♭ E♭ B♭7 E♭
In Your tears the flow-ers of life bloom in our heart.
E♭ Gm E♭ A♭ B♭
O Moth-er, beau-ti - ful, so gra - cious and al - might-y!
E♭ B♭ A♭ F/A B♭
From Heav-en down to this earth, You have come; You've walked thorn-y paths.
E♭ B♭ E♭ B♭7 E♭
To - day, in our hearts, Your love blooms all the more.
Love

226 Do You Feel Mother's Love?

"Love covers over a multitude of sins."
(1 Pe 4:8)

Lyrics by Shim Hyeon-hee
Music by Shim Hyeon-hee
10. 20. 1999

Moderato ♩ = 96

B♭ F7 B♭

Do you feel Moth-er's love? Do you hear Moth - er's voice?

E♭ F

Do you feel Moth-er's grace? Do you hear Moth - er's word?

B♭ D/A Gm Cm F D7 Gm

If not, then pray to God and you will feel Her love; your faith will be firm.
If not, then pray to God and you will see the glo - ry of Heav-en.

Cm F B♭ E♭

You will feel Her love in your heart. Love one an-oth - er
You will see it clear-ly in your mind. Love one an-oth - er

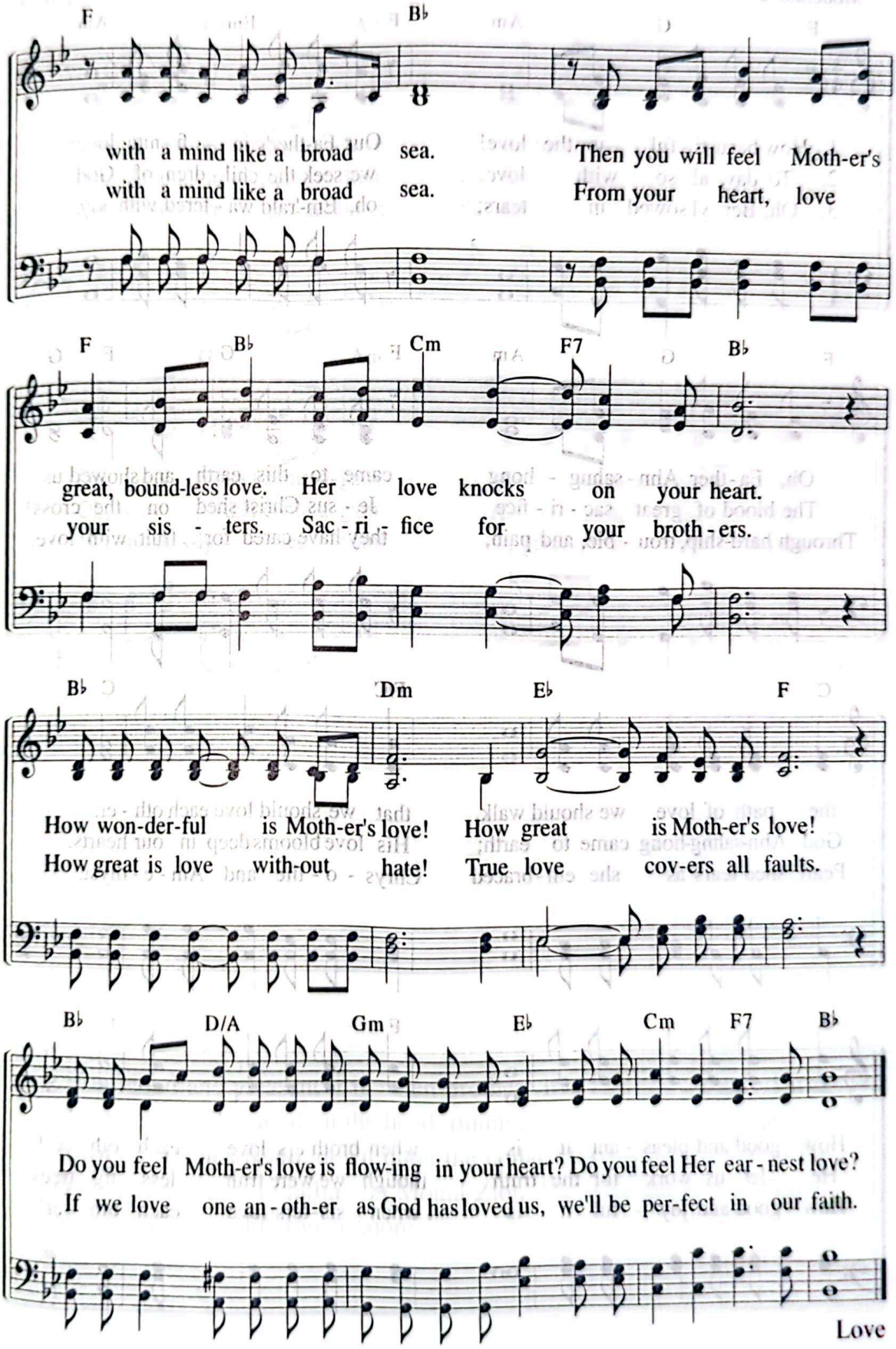
F
B♭
with a mind like a broad sea.
with a mind like a broad sea.
Then you will feel Moth-er's
From your heart, love
F
B♭
Cm
F7
B♭
great, bound-less love. Her love knocks on your heart.
your sis - ters. Sac - ri - fice for your broth - ers.
B♭
Dm
E♭
F
How won-der-ful is Moth-er's love! How great is Moth-er's love!
How great is love with-out hate! True love cov-ers all faults.
B♭
D/A
Gm
E♭
Cm
F7
B♭
Do you feel Moth-er's love is flow-ing in your heart? Do you feel Her ear - nest love?
If we love one an - oth-er as God has loved us, we'll be per-fect in our faith.
Love

227 How Beautiful Is the Love!

"How good and pleasant it is when brothers live together in unity!"
(Ps 133:1)

Lyrics by Joo So-young
Music by Son Eun-sik
4. 27. 1992

Moderato ♩ = 84

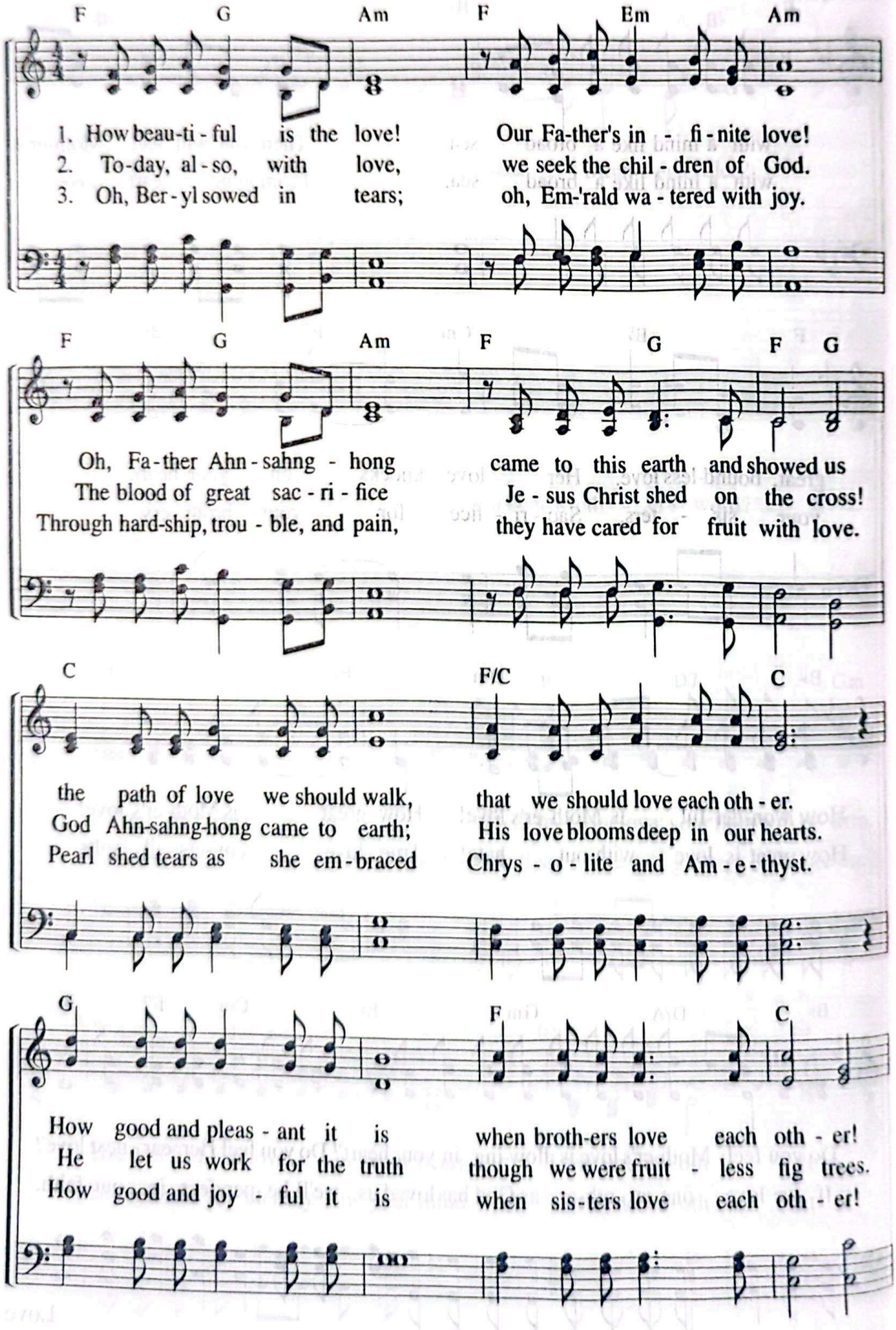

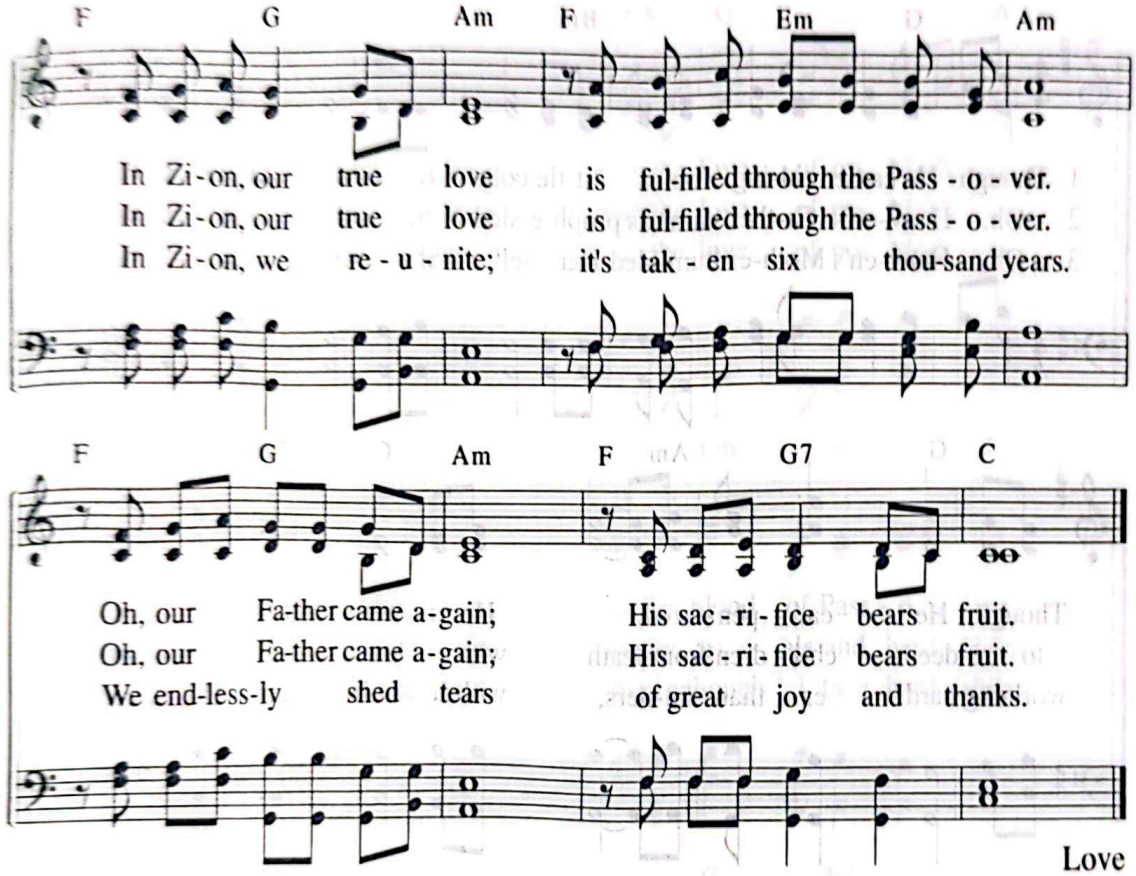

Love

"How good and pleasant it is when brothers live together in unity! It is like precious oil poured on the head, running down on the beard, running down on Aaron's beard, down upon the collar of his robes. It is as if the dew of Hermon were falling on Mount Zion. For there the LORD bestows his blessing, even life forevermore."

Ps 133:1–3

228 Though He Came Riding on a Little Colt

"See, your king comes to you, gentle and riding on a donkey."
(Mt 21:5)

Lyrics by Kang Eun-joo
Music by Kim Jeong-il
5. 7. 20[illegible]

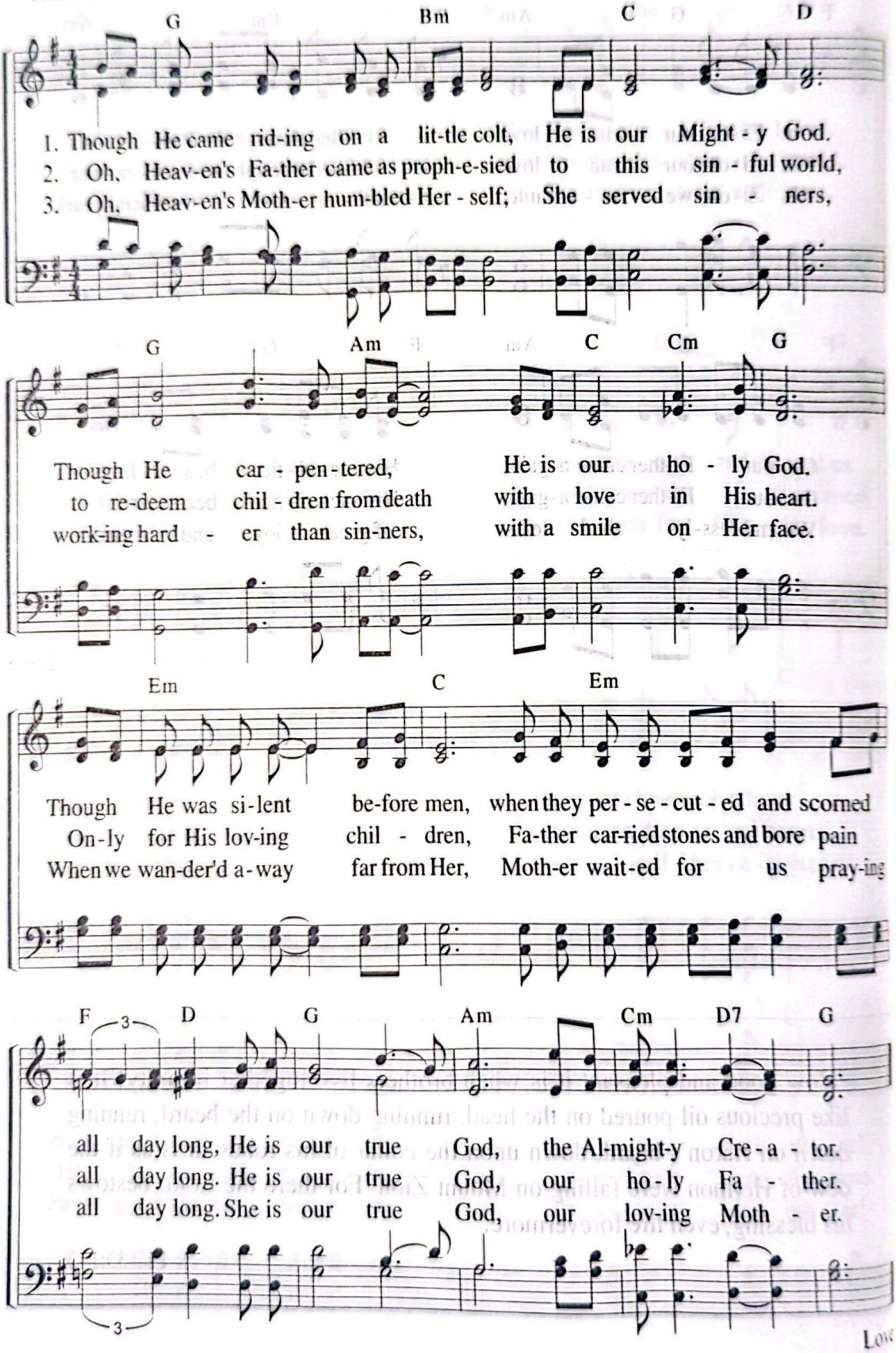

Low

My Heart Overflows With Love

"This is how God showed his love among us."
(1 Jn 4:9)

Lyrics by Lee Gyu-cheon
Music by Lee Gyu-cheon
5. 16. 2006

Moderato ♩ = 84

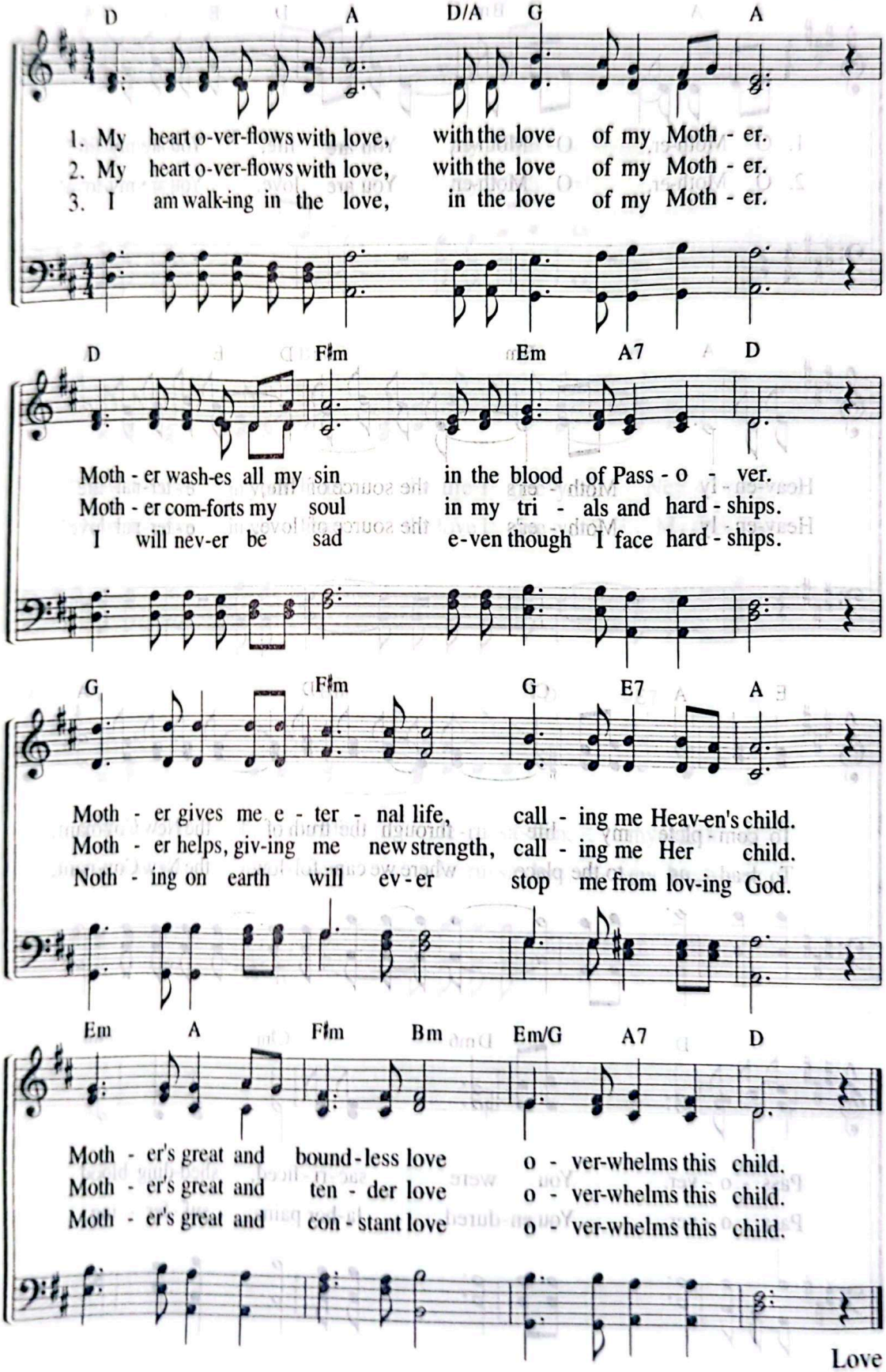

Love

230 You Are Life

"But the Jerusalem that is above is free, and she is our mother."
(Gal 4:26)

Lyrics by Kim Nam-hee
Music by Kim Jeong-il
5. 21. 1995

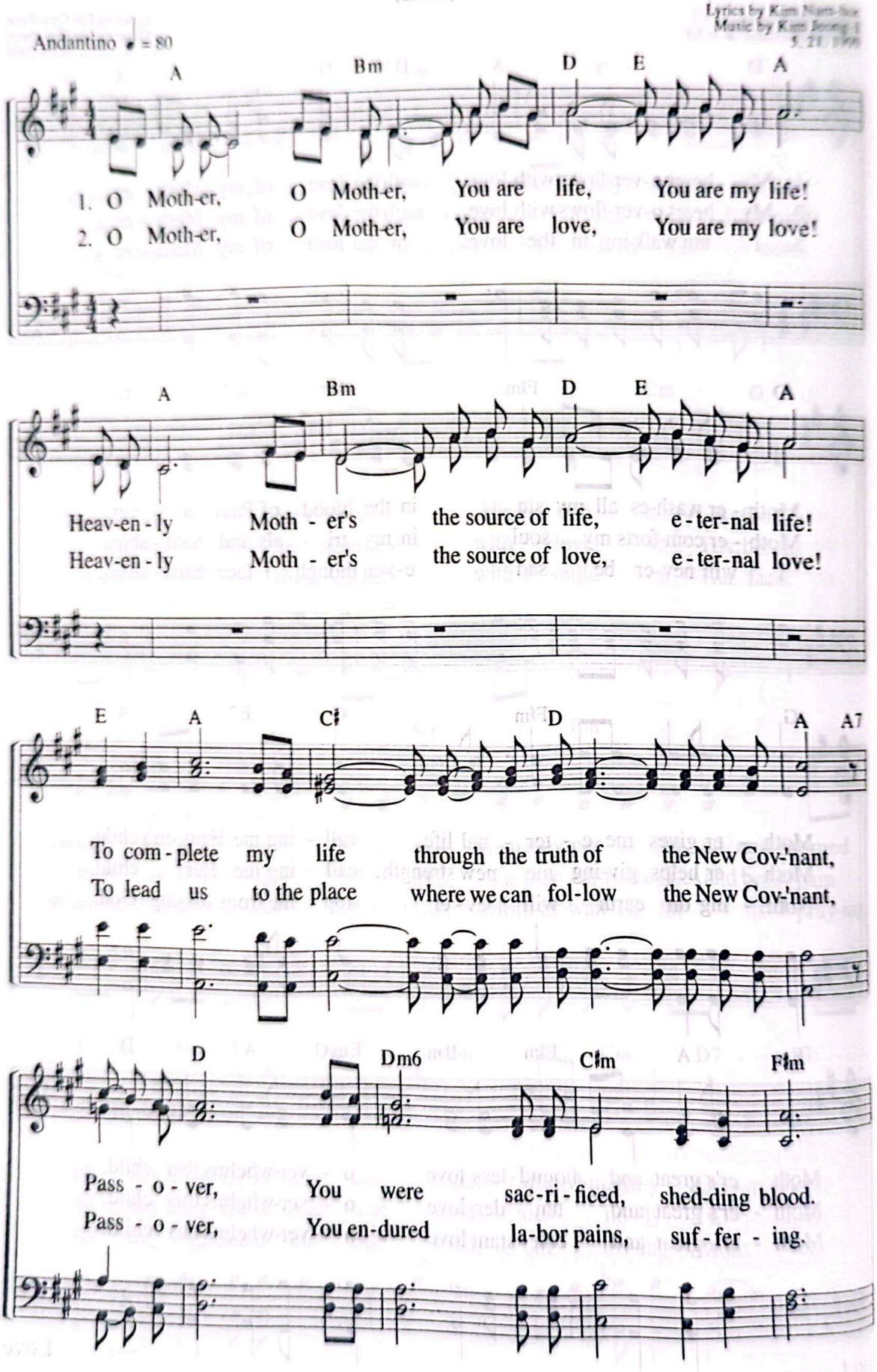

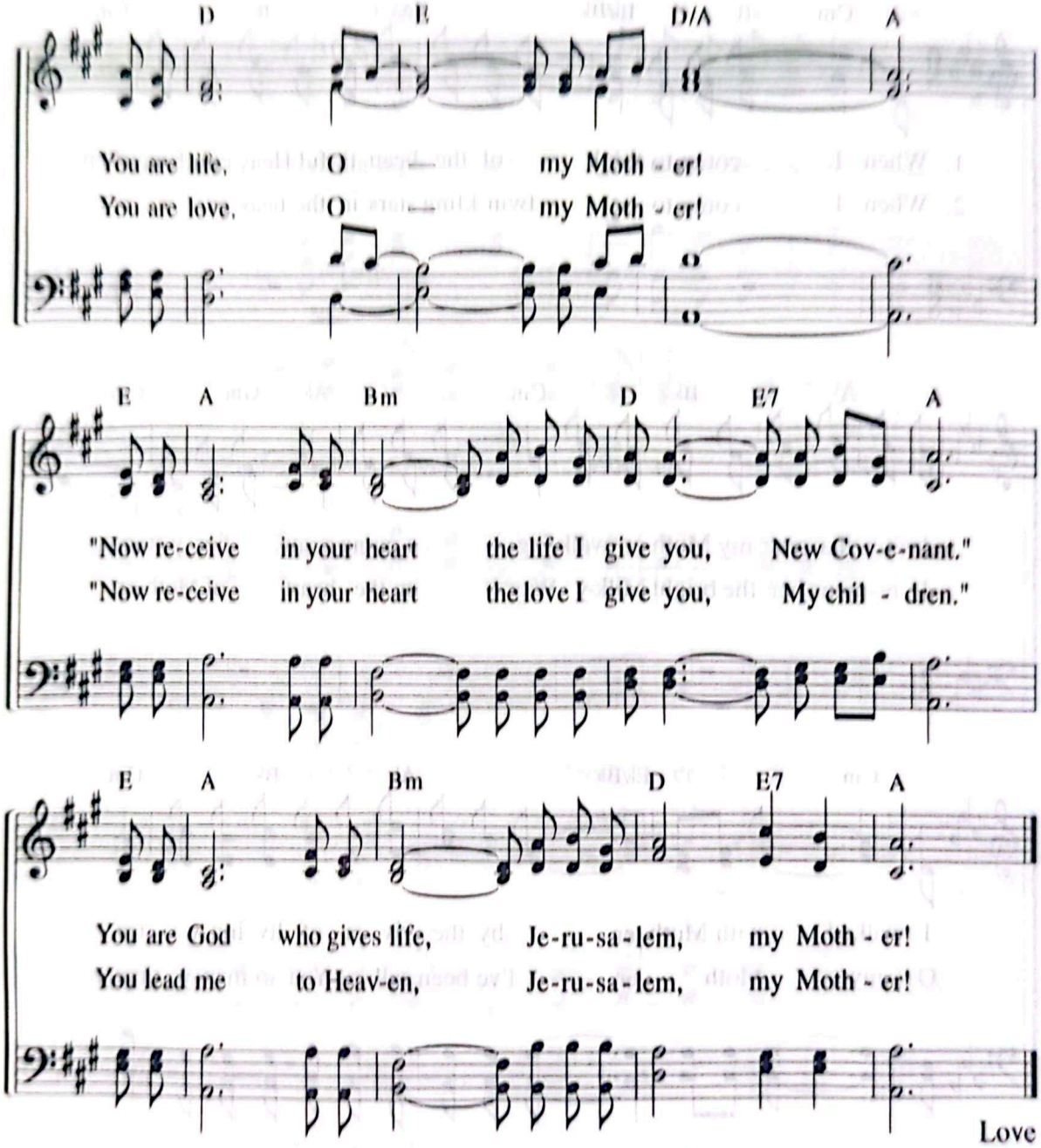
D
E
D/A
A
You are life, O — my Moth - er!
You are love, O — my Moth - er!
E
A
Bm
D
E7
A
"Now re-ceive in your heart the life I give you, New Cov-e-nant."
"Now re-ceive in your heart the love I give you, My chil - dren."
E
A
Bm
D
E7
A
You are God who gives life, Je-ru-sa-lem, my Moth - er!
You lead me to Heav-en, Je-ru-sa-lem, my Moth - er!

Love

231 When I Come to Think of Beautiful Heaven

"Showed me the Holy City, Jerusalem, coming down out of heaven from God . . ."
(Rev 21:10)

Lyrics by Joo So-young
Music by Son Eun-ah
11. 7. 199[illegible]

Moderato ♪ = 126

Cm E♭/B♭ A♭ B♭ Cm

1. When I come to think of the beau-ti-ful Heav-en's King-dom,
2. When I come to see twin-kling stars in the heav-ens a - bove,

A♭ B♭ Cm A♭ Gm Cm

I i - ma-gine my Moth-er walk-ing a-mong gems, fier-y stones.
I re-mem-ber the bright Milk-y Way in the heart of Moth-er.

Cm E♭/B♭ A♭ B♭ Cm

I walked with Moth-er by the riv-er of liv-ing wa - ter.
O my Moth - er, I've been call-ing You so man-y times.

A♭ B♭ Cm A♭ Gm Cm

Moth-er's fa-vor and grace o - ver-flowed; I miss those hap-py days.
Shed-ding tears of heart-break-ing fare-well, oh, how much I've missed You!

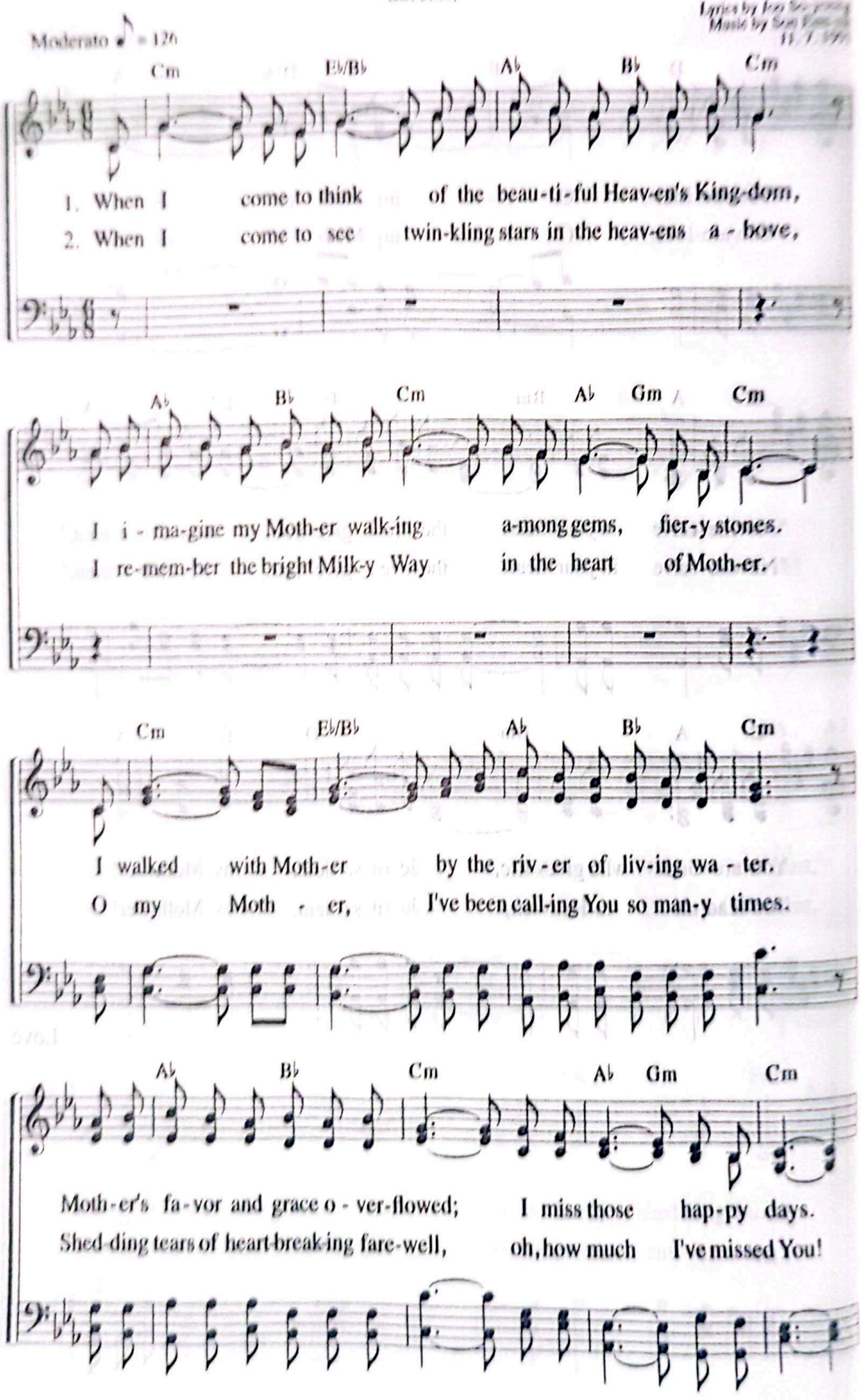

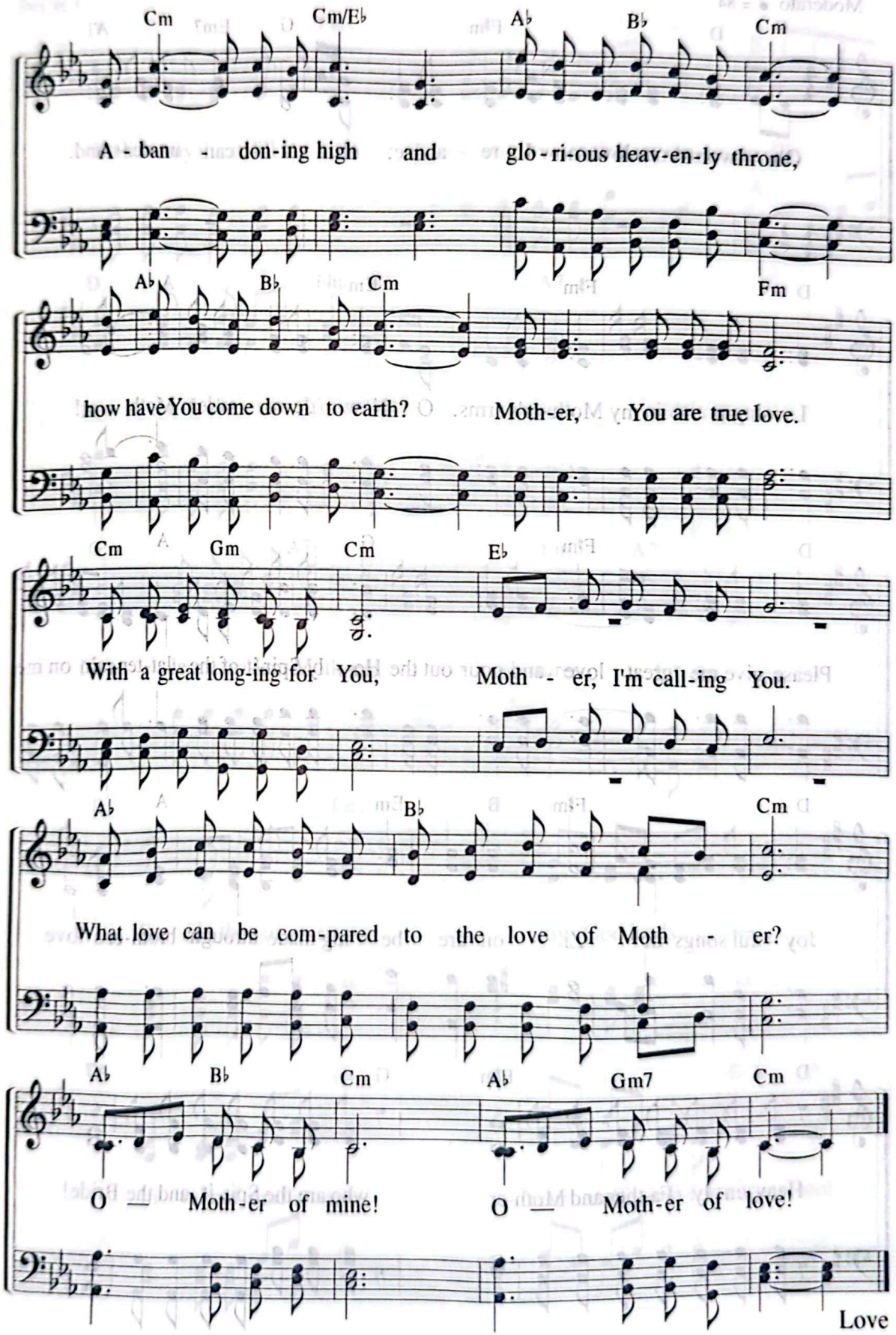
Cm
Cm/E♭
A♭
B♭
Cm
A - ban - don-ing high and glo-ri-ous heav-en-ly throne,
A♭
B♭
Cm
Fm
how have You come down to earth? Moth-er, You are true love.
Cm
Gm
Cm
E♭
With a great long-ing for You, Moth - er, I'm call-ing You.
A♭
B♭
Cm
What love can be com-pared to the love of Moth - er?
A♭
B♭
Cm
A♭
Gm7
Cm
O — Moth-er of mine! O — Moth-er of love!
Love

232 Oh, Wondrous Love

"The water I give him will become in him a spring of water welling up to eternal life."
(Jn 4:14)

Lyrics by Heo Hye-jeong
Music by Heo Hye-jeong
7. 29. 1991

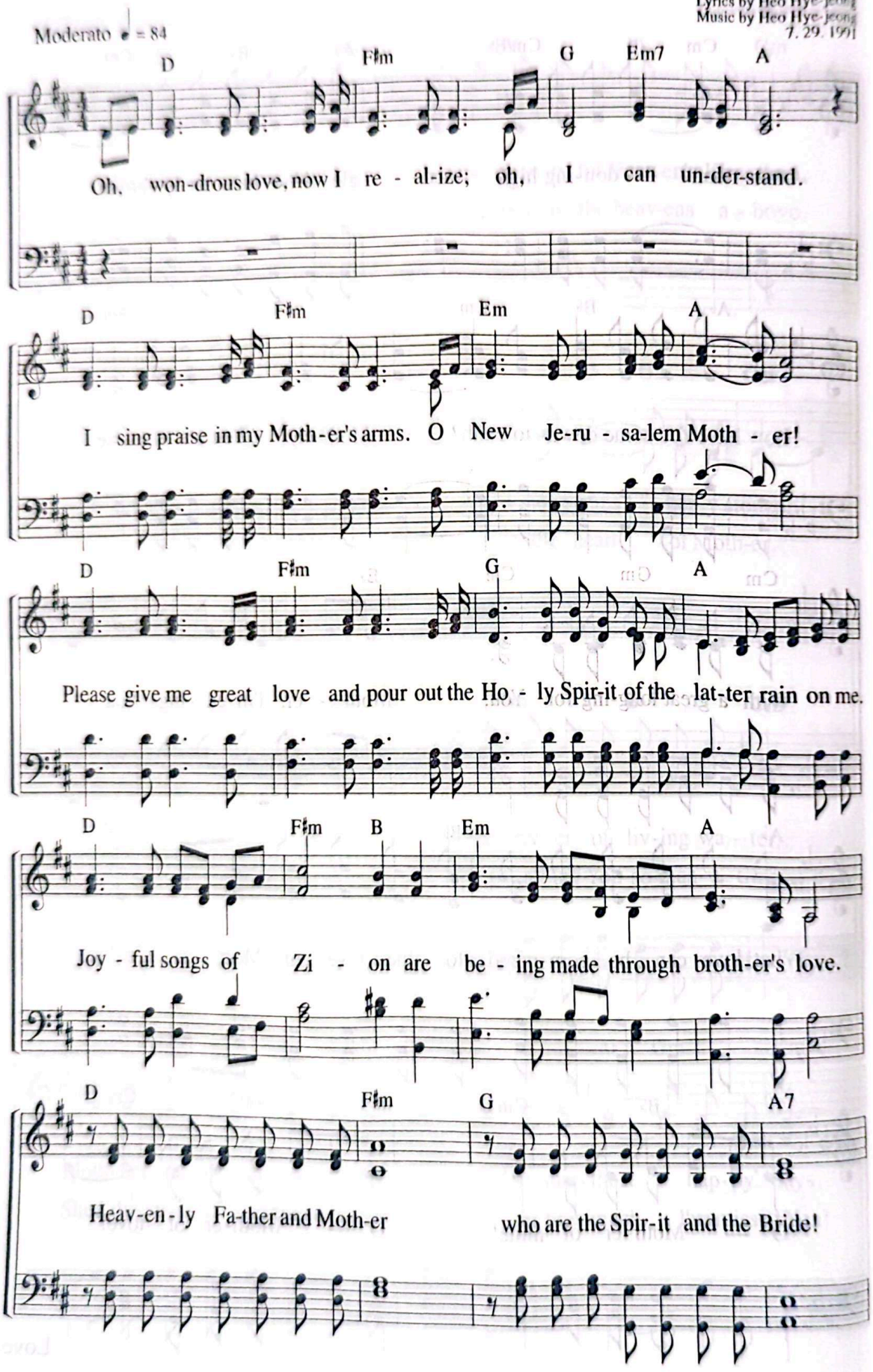

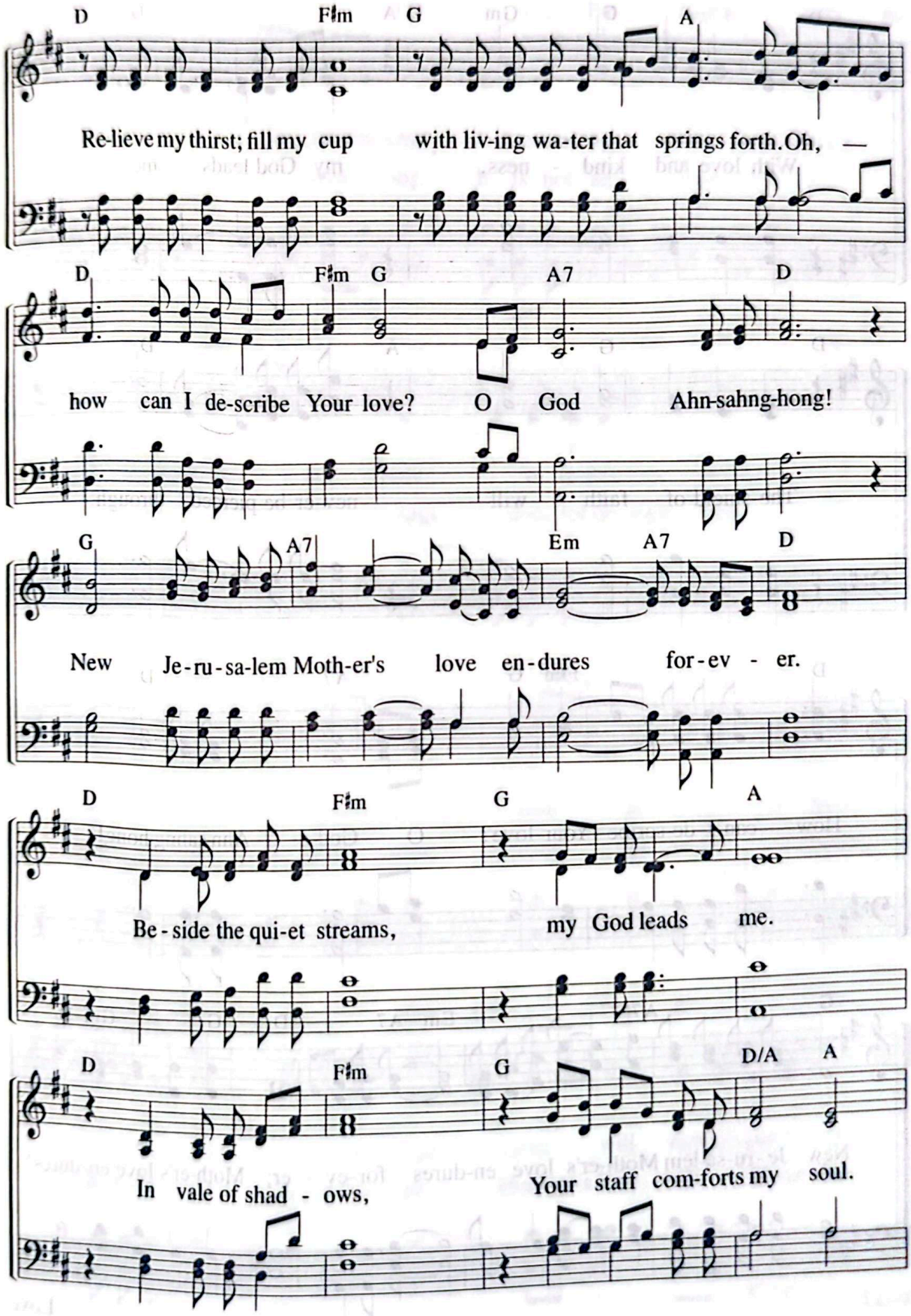
D F♯m G A
Re-lieve my thirst; fill my cup with liv-ing wa-ter that springs forth. Oh, —
D F♯m G A7 D
how can I de-scribe Your love? O God Ahn-sahng-hong!
G A7 Em A7 D
New Je-ru-sa-lem Moth-er's love en-dures for-ev - er.
D F♯m G A
Be - side the qui-et streams, my God leads me.
D F♯m G D/A A
In vale of shad - ows, Your staff com-forts my soul.

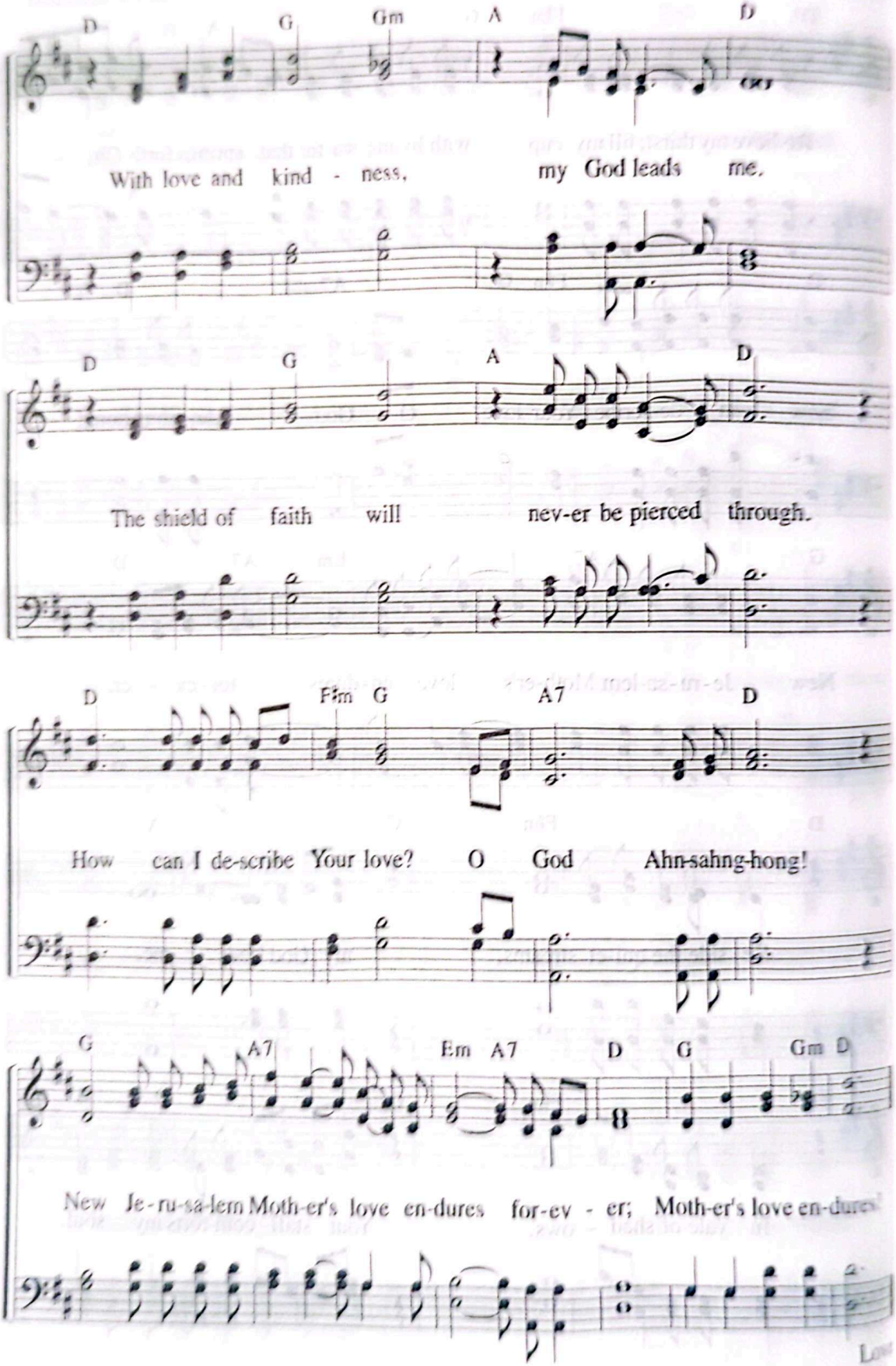
D G Gm A D
With love and kind - ness, my God leads me.
D G A D
The shield of faith will nev-er be pierced through.
D F#m G A7 D
How can I de-scribe Your love? O God Ahn-sahng-hong!
G A7 Em A7 D G Gm D
New Je-ru-sa-lem Moth-er's love en-dures for-ev - er; Moth-er's love en-dures

Love Is Patient

"Love is patient, love is kind."
(1 Co 13:4)

Lyrics by Lee Eun-mi
Music by Lee Eun-mi
3. 18. 2000

Andantino ♩ = 80

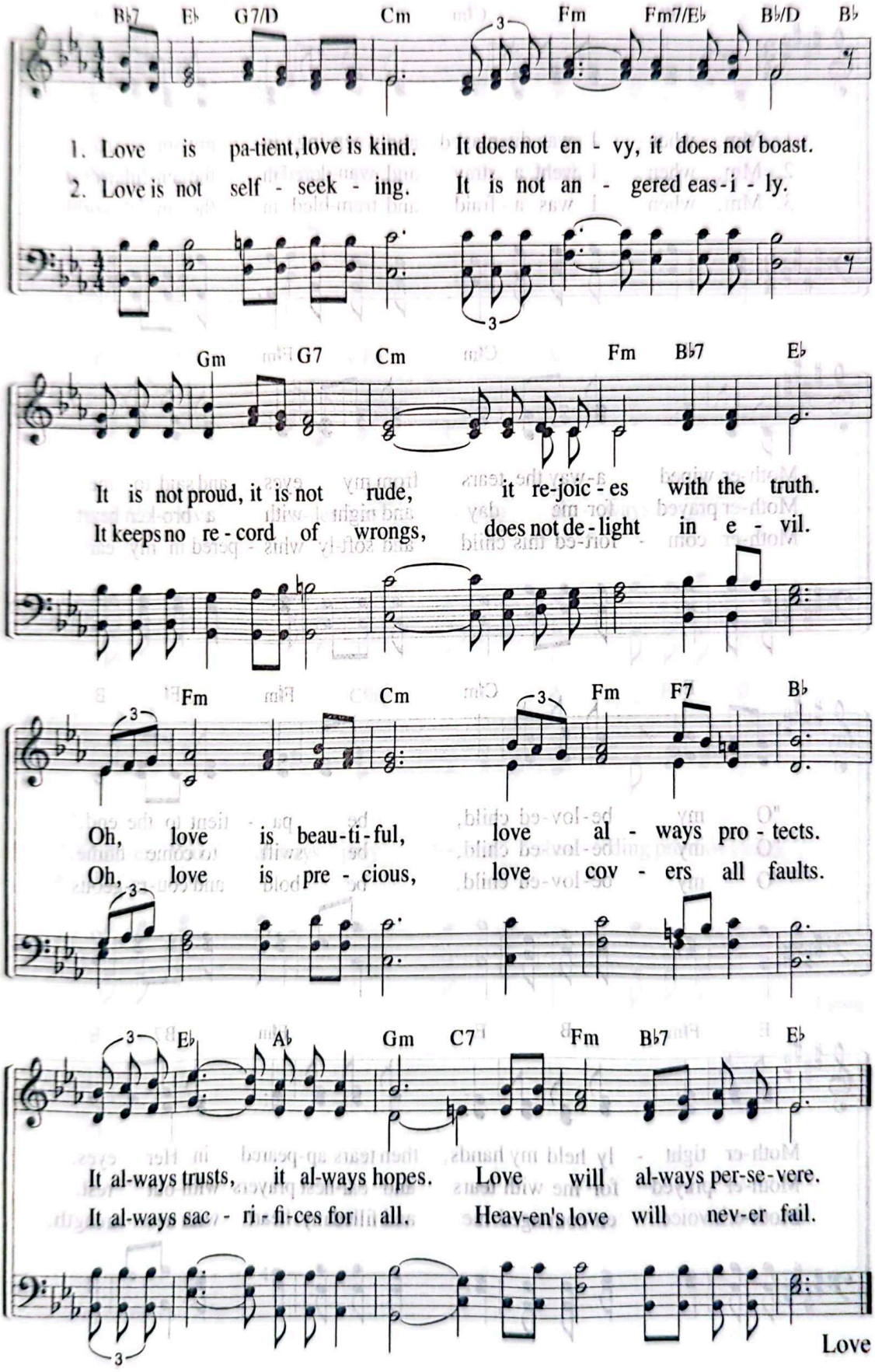

234 Mother, Mother

"The Spirit himself intercedes for us."
(Ro 8:26)

Lyrics by Ryu Jeong-
Music by Ryu Jeong-
8. 23. 199

Andantino ♩ = 76

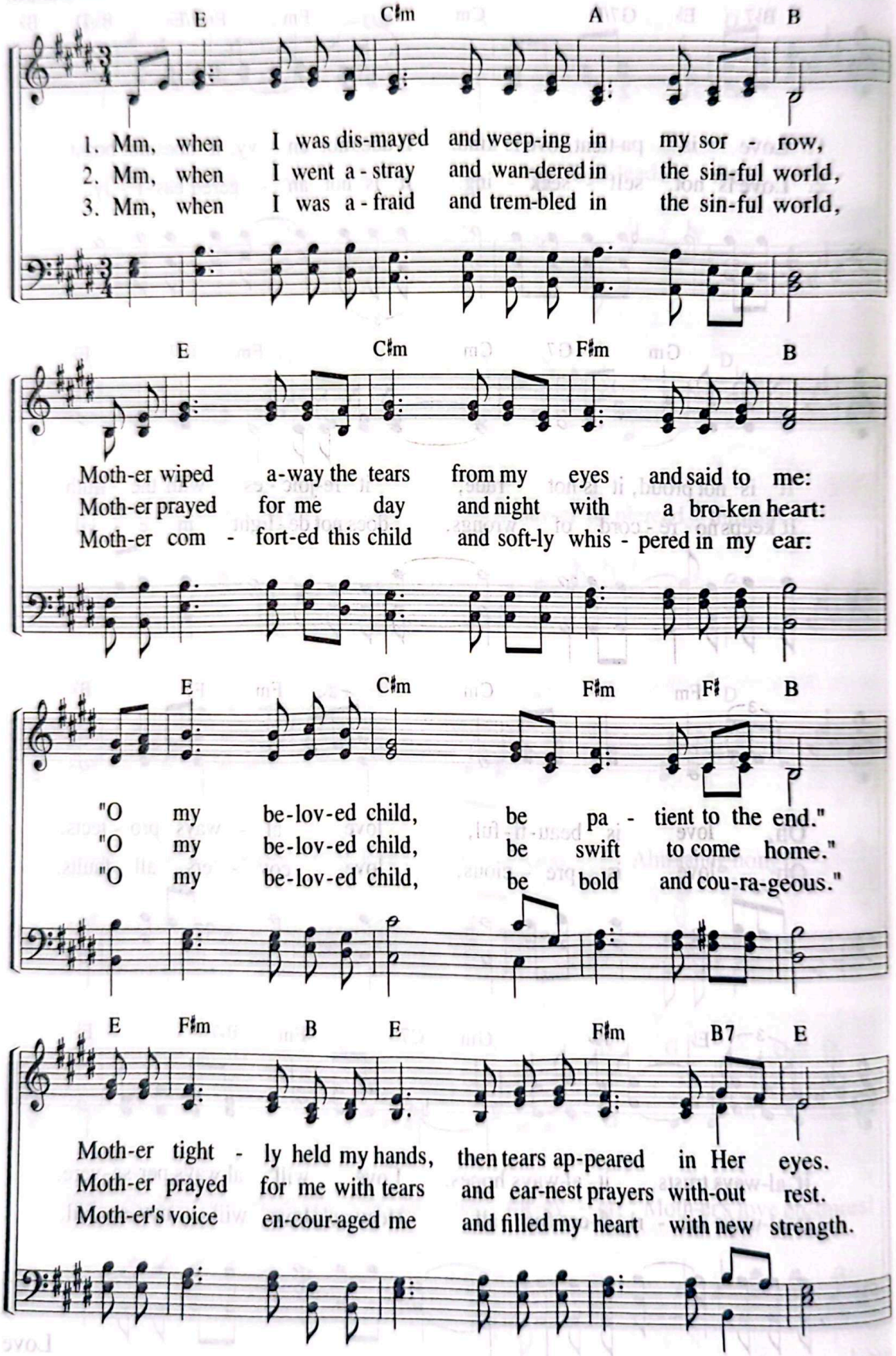

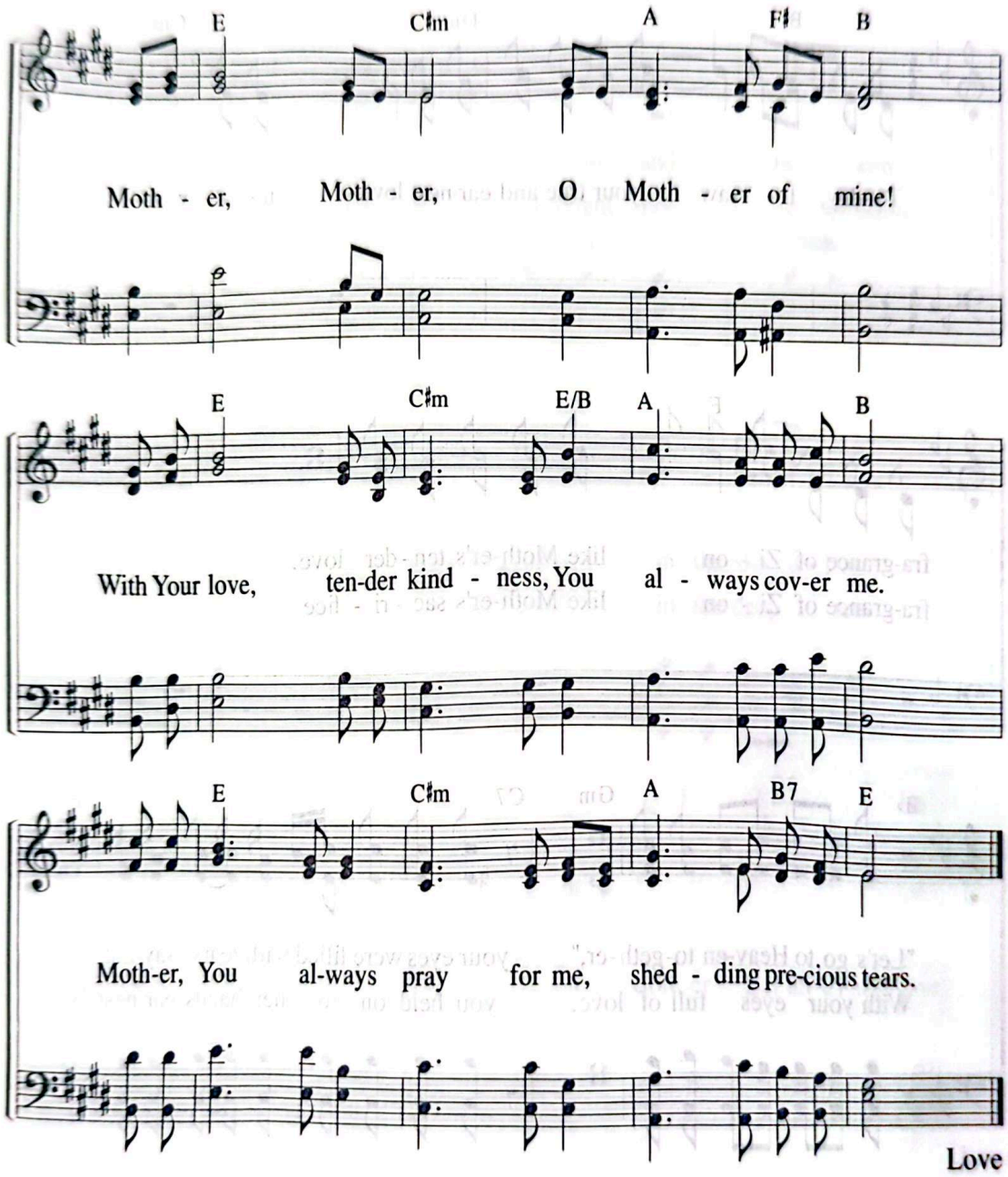
E C♯m A F♯ B
Moth - er, Moth - er, O Moth - er of mine!
E C♯m E/B A B
With Your love, ten-der kind - ness, You al - ways cov-er me.
E C♯m A B7 E
Moth-er, You al-ways pray for me, shed - ding pre-cious tears.
Love

235 Today, I Saw Your True and Earnest Love

"How beautiful on the mountains are the feet of those who bring good news."
(Isa 52:7)

Lyrics by Shim Hyeon-Jae
Music by Shim Hyeon-Jae
11. 20. 1998

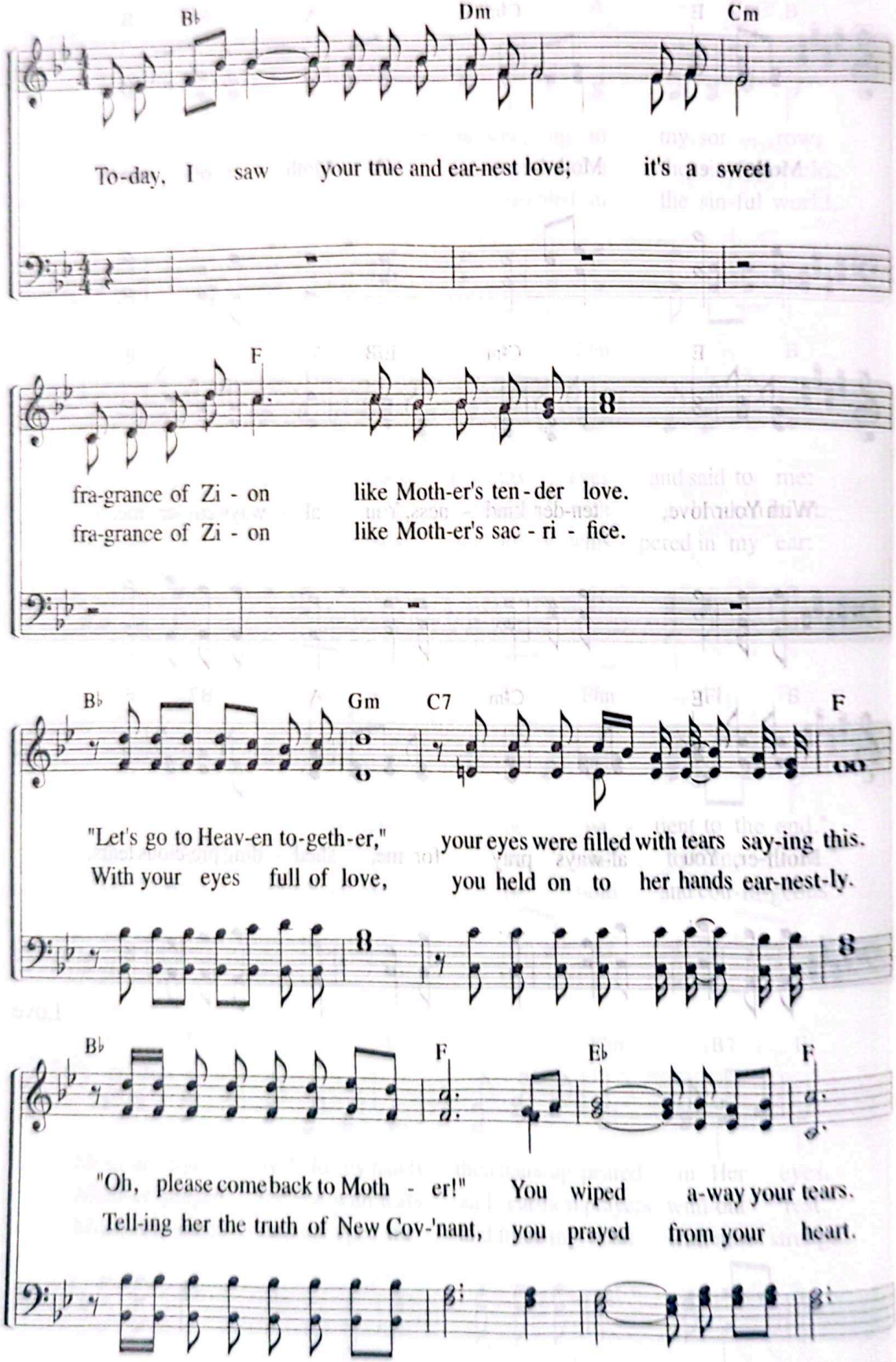

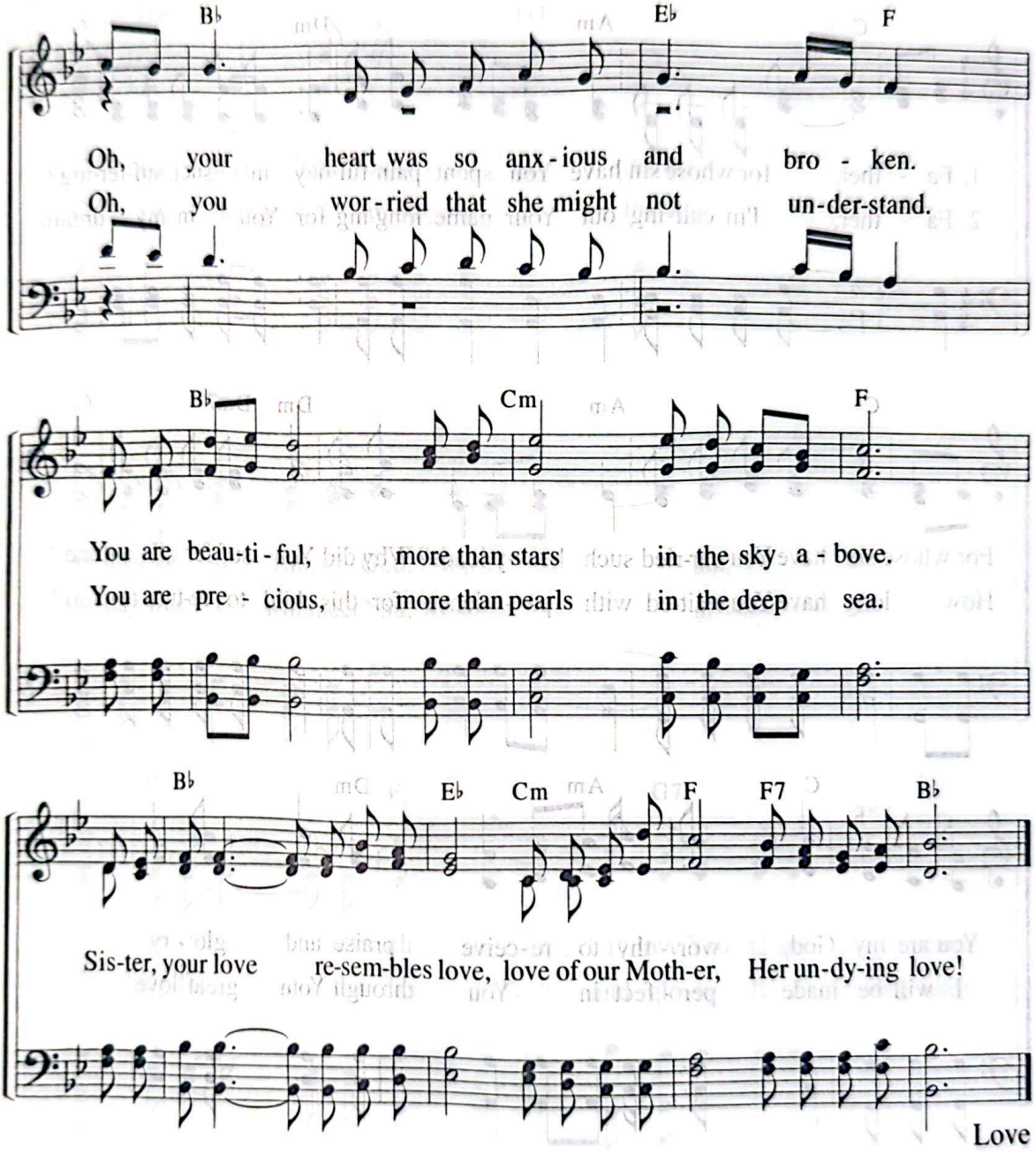
B♭
E♭
F
Oh, your heart was so anx - ious and bro - ken.
Oh, you wor - ried that she might not un - der-stand.
B♭
Cm
F
You are beau-ti - ful, more than stars in the sky a - bove.
You are pre - cious, more than pearls in the deep sea.
B♭
E♭
Cm
F
F7
B♭
Sis-ter, your love re-sem-bles love, love of our Moth-er, Her un-dy-ing love!
Love

237 Brotherly Love in Zion

"How good and pleasant it is when brothers live together in unity!" (Ps 133:1)

Lyrics by Joo So-young
Music by Heo Hye-jeong
1. 15. 19[illegible]

Andantino ♩ = 80

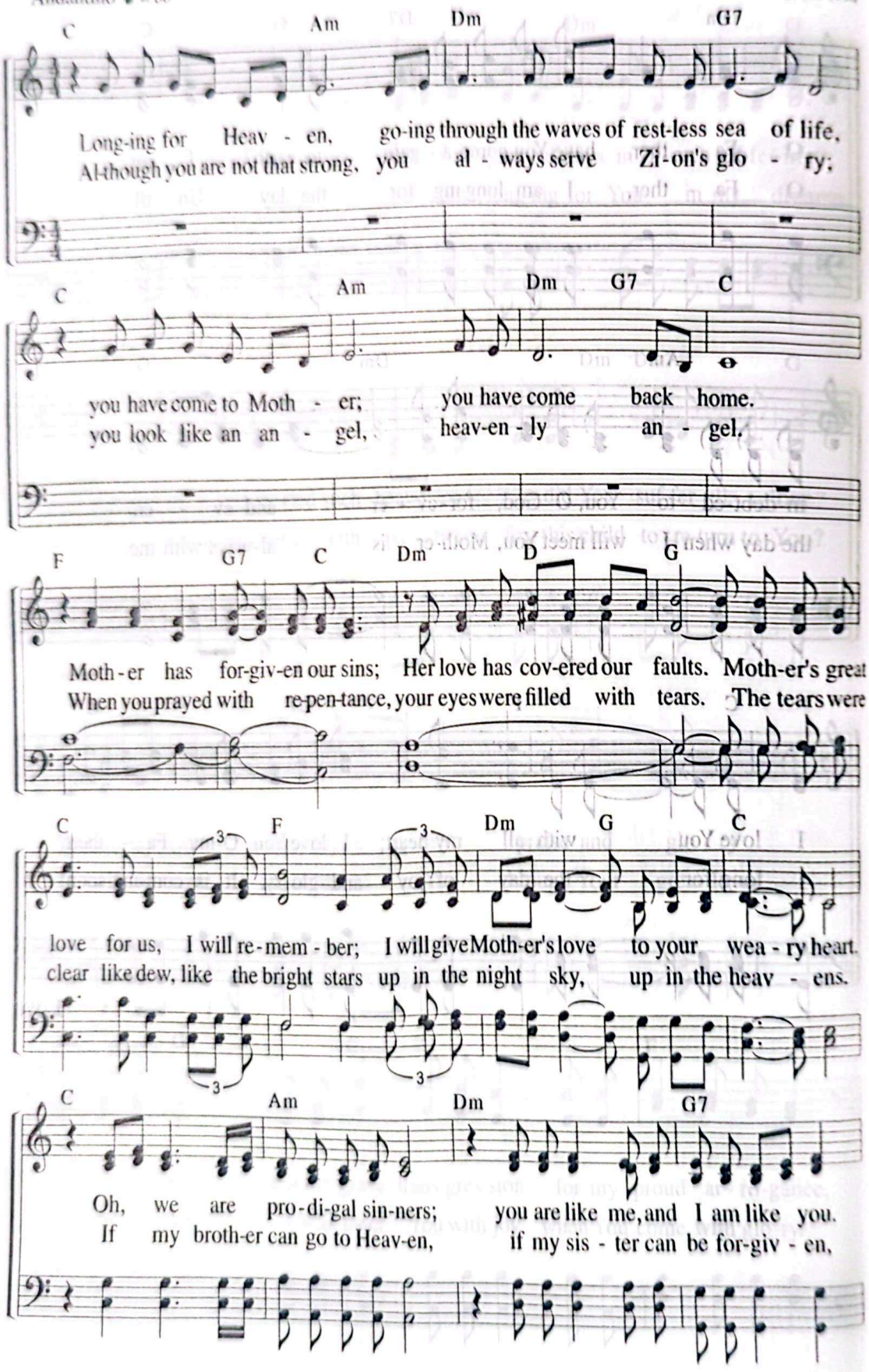

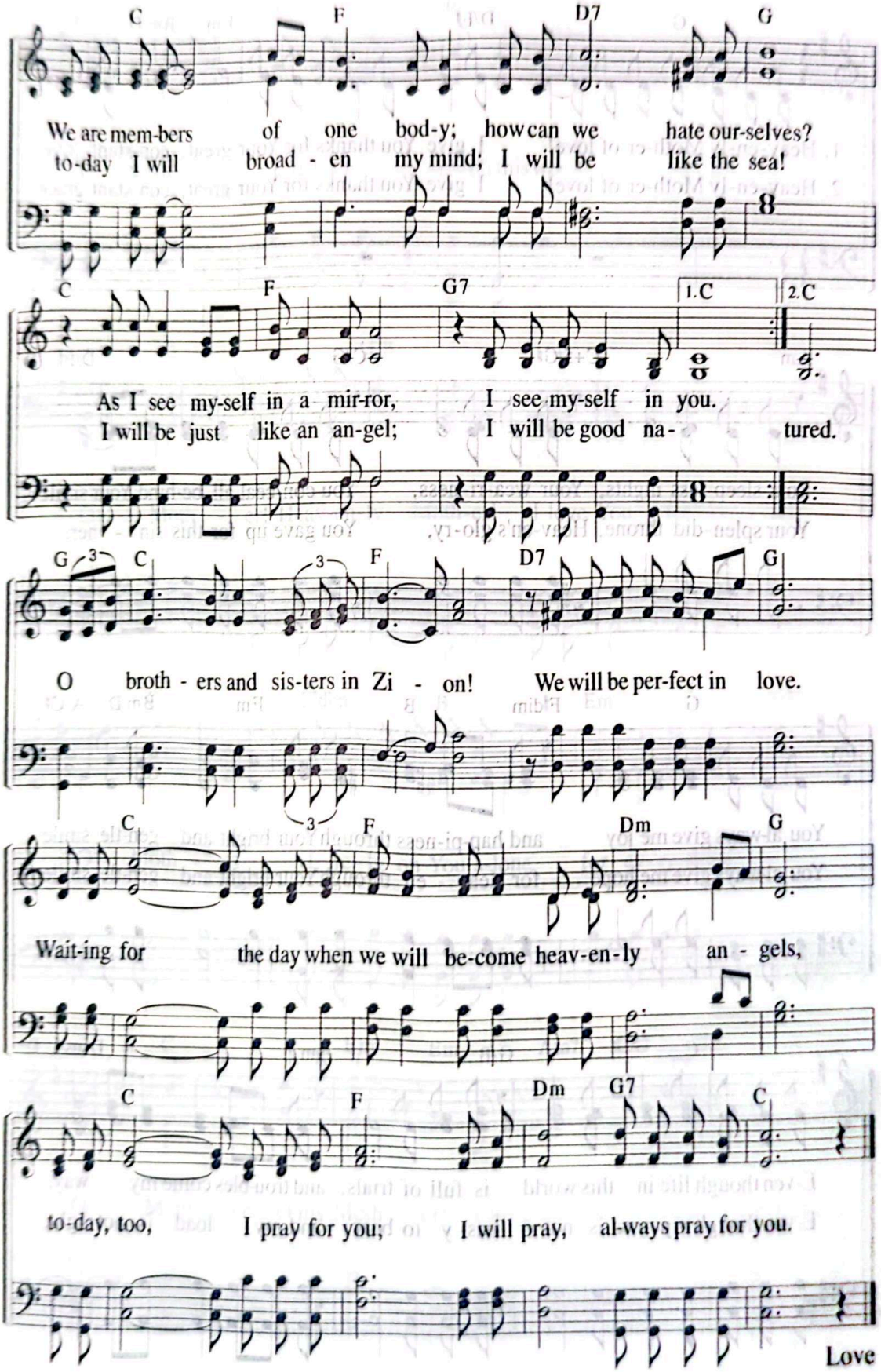
C F D7 G
We are mem-bers of one bod-y; how can we hate our-selves?
to-day I will broad - en my mind; I will be like the sea!
C F G7 1.C 2.C
As I see my-self in a mir-ror, I see my-self in you.
I will be just like an an-gel; I will be good na- tured.
G C F D7 G
O broth - ers and sis-ters in Zi - on! We will be per-fect in love.
C F Dm G
Wait-ing for the day when we will be-come heav-en-ly an - gels,
C F Dm G7 C
to-day, too, I pray for you; I will pray, al-ways pray for you.
Love

238 Heavenly Mother of Love!

"But because of his great love for us, God, who is rich in mercy . . ."
(Eph 2:4)

Lyrics by Choo Myeong Kwa
Music by Shim Ji Hye
8. 30. 2018

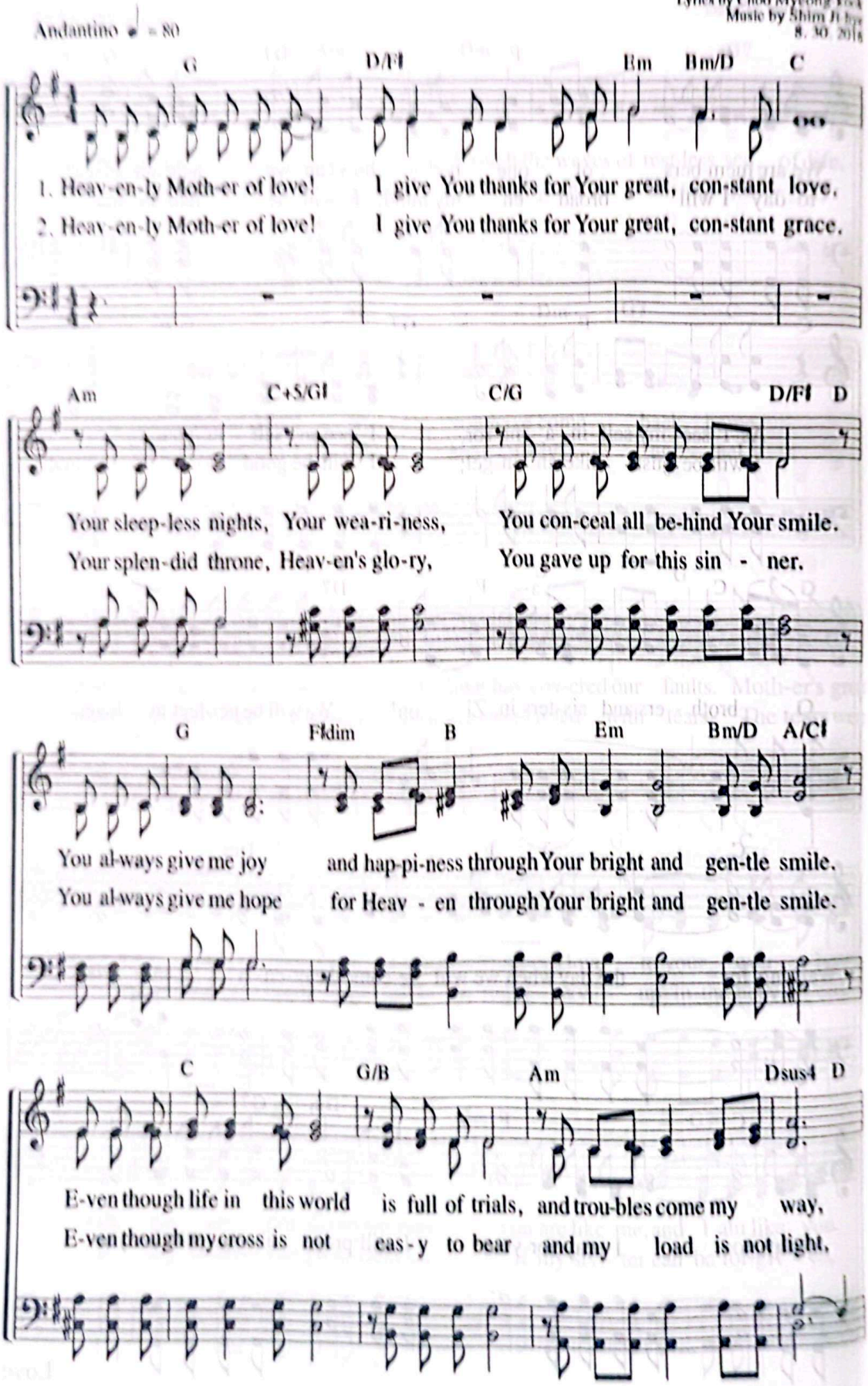

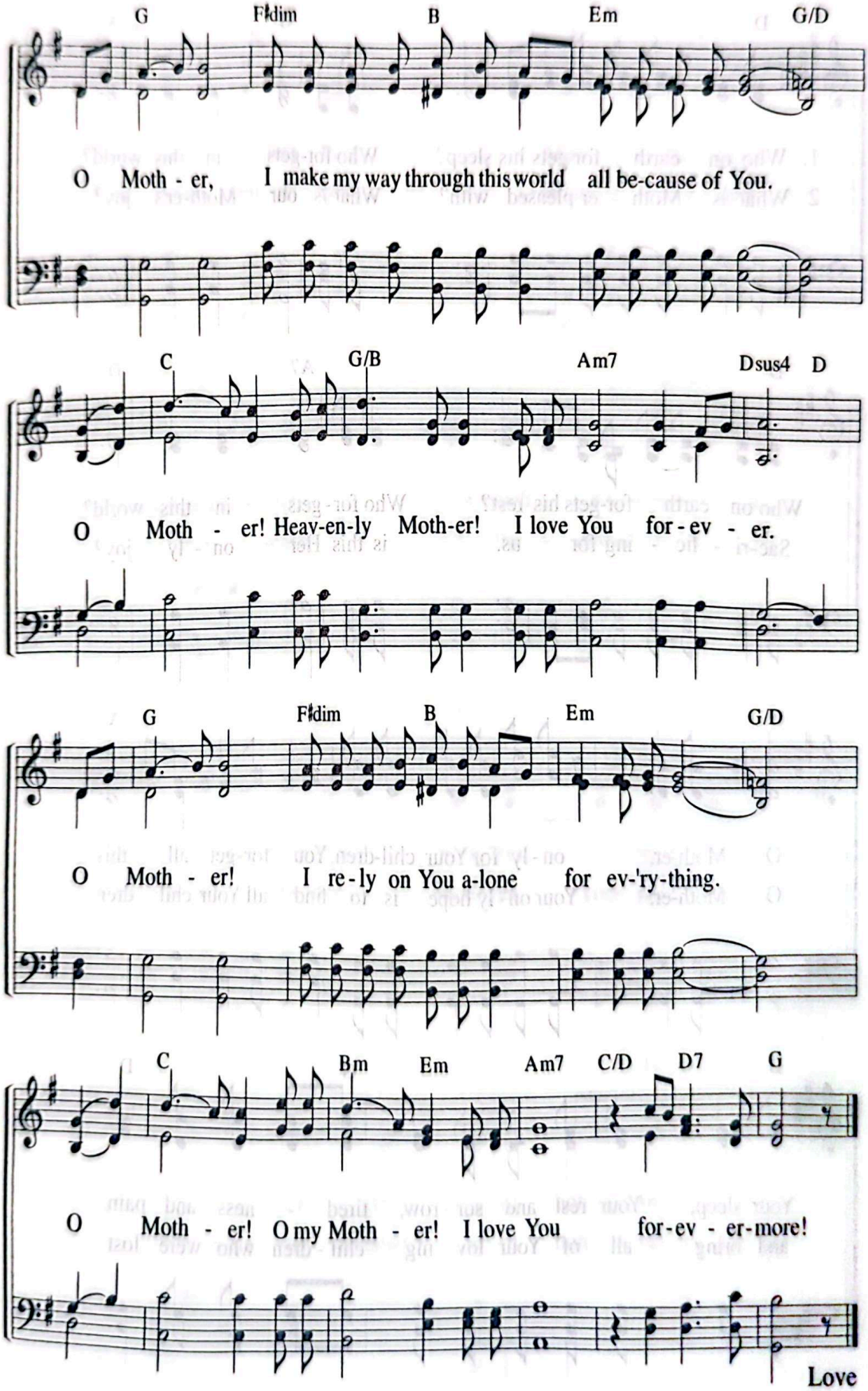
G F♯dim B Em G/D
O Moth - er, I make my way through this world all be-cause of You.
C G/B Am7 Dsus4 D
O Moth - er! Heav-en-ly Moth-er! I love You for-ev - er.
G F♯dim B Em G/D
O Moth - er! I re-ly on You a-lone for ev-'ry-thing.
C Bm Em Am7 C/D D7 G
O Moth - er! O my Moth - er! I love You for-ev - er-more!
Love

239 Who on Earth Forgets His Sleep?

"See, I have engraved you on the palms of my hands."
(Isa 49:16)

Lyrics by Lee Won-soo
Music by Kim Jong-tae
1. 27. 1999

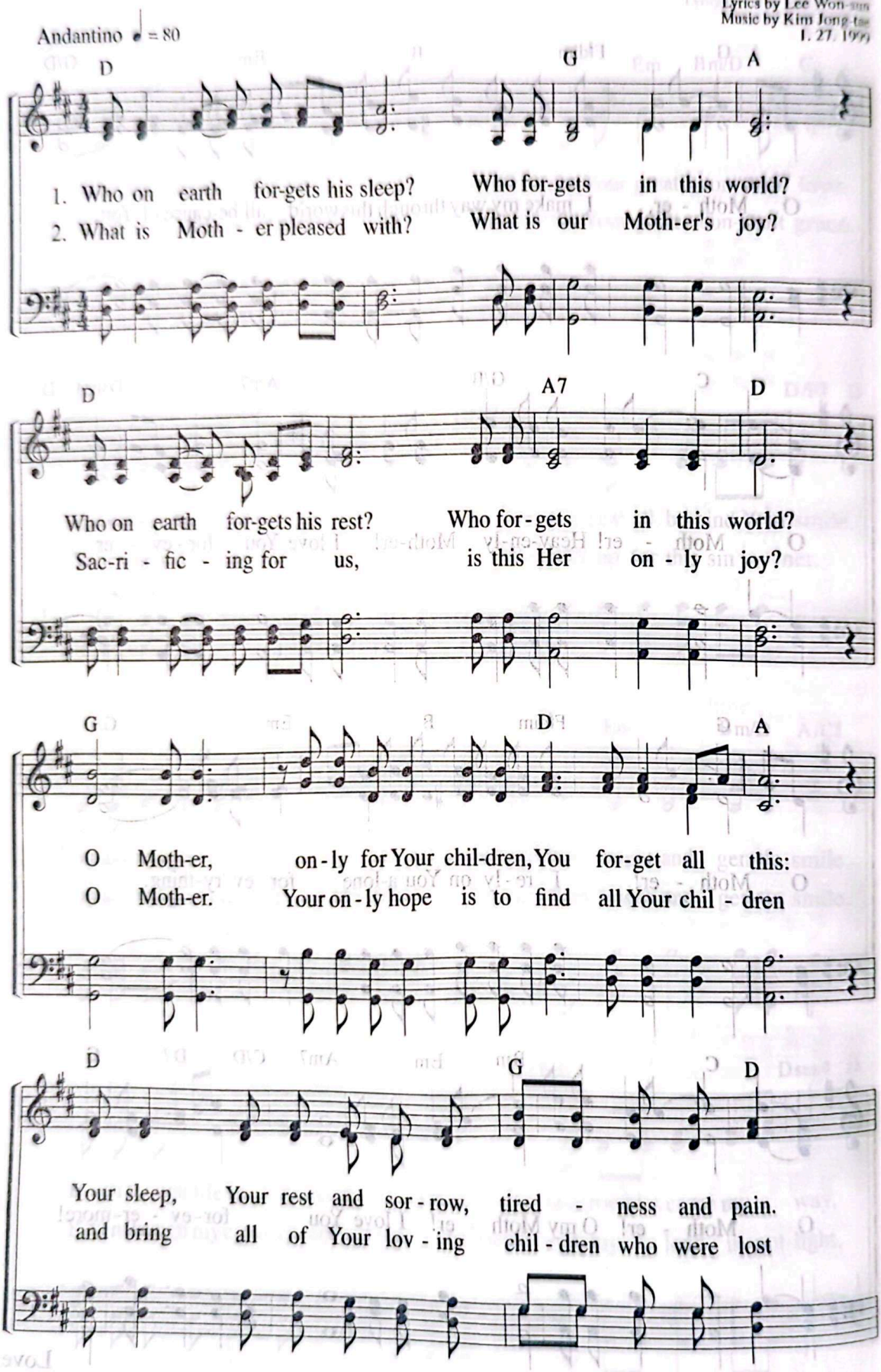

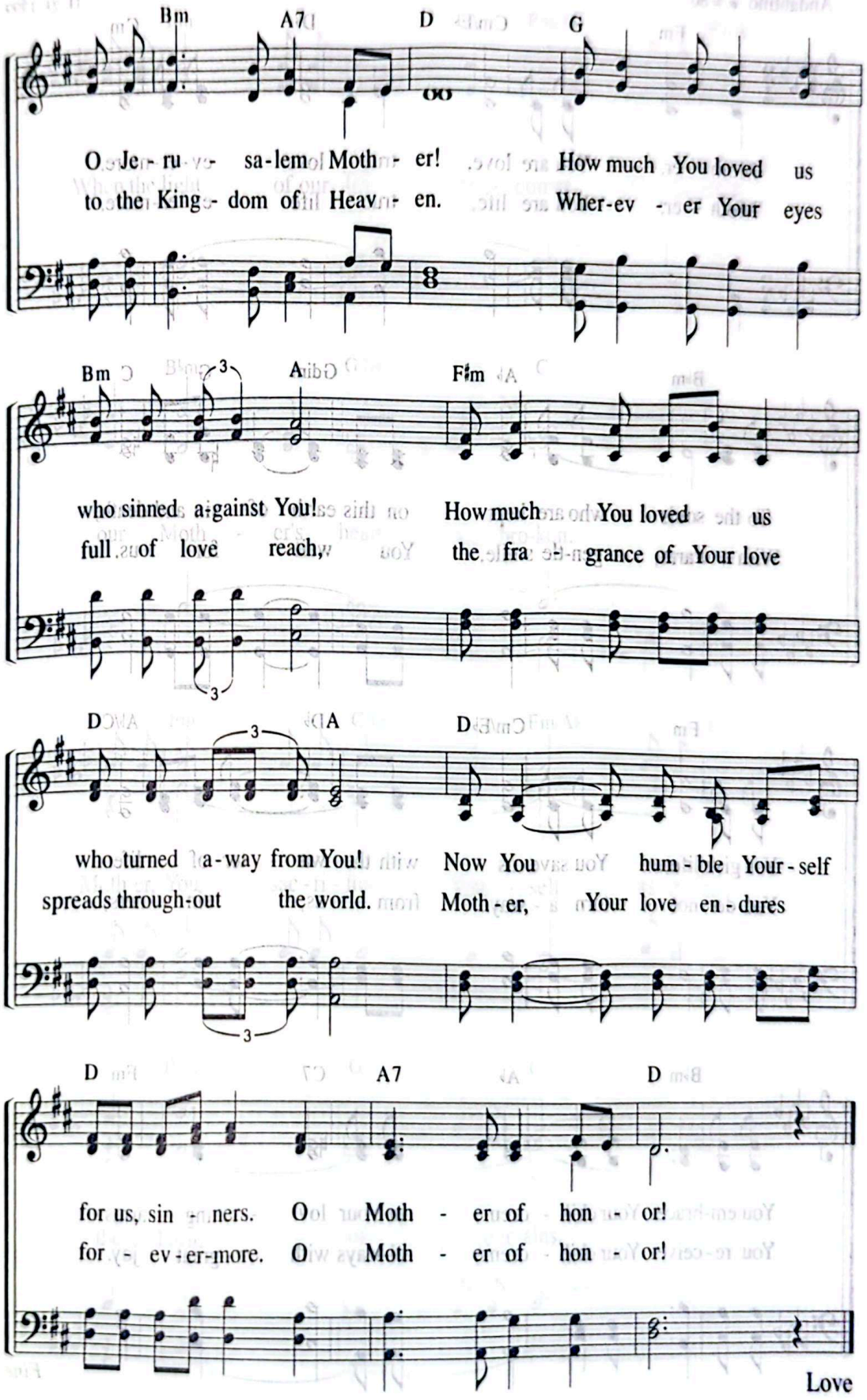
Bm A7 D G
O Je - ru - sa - lem Moth - er! How much You loved us
to the King - dom of Heav - en. Wher-ev - er Your eyes
Bm A D♭ F♯m A
who sinned a-gainst You! How much You loved us
full of love reach, the fra - grance of Your love
D A D
who turned a - way from You! Now You hum - ble Your - self
spreads through-out the world. Moth - er, Your love en - dures
D A7 D
for us, sin - ners. O Moth - er of hon - or!
for ev - er-more. O Moth - er of hon - or!
Love

240 Mother, You Are Love

"God is love."
(1 Jn 4:8)

Lyrics by Hwang Seong-ok
Music by Kim Jeong-il
11. 21. 1999

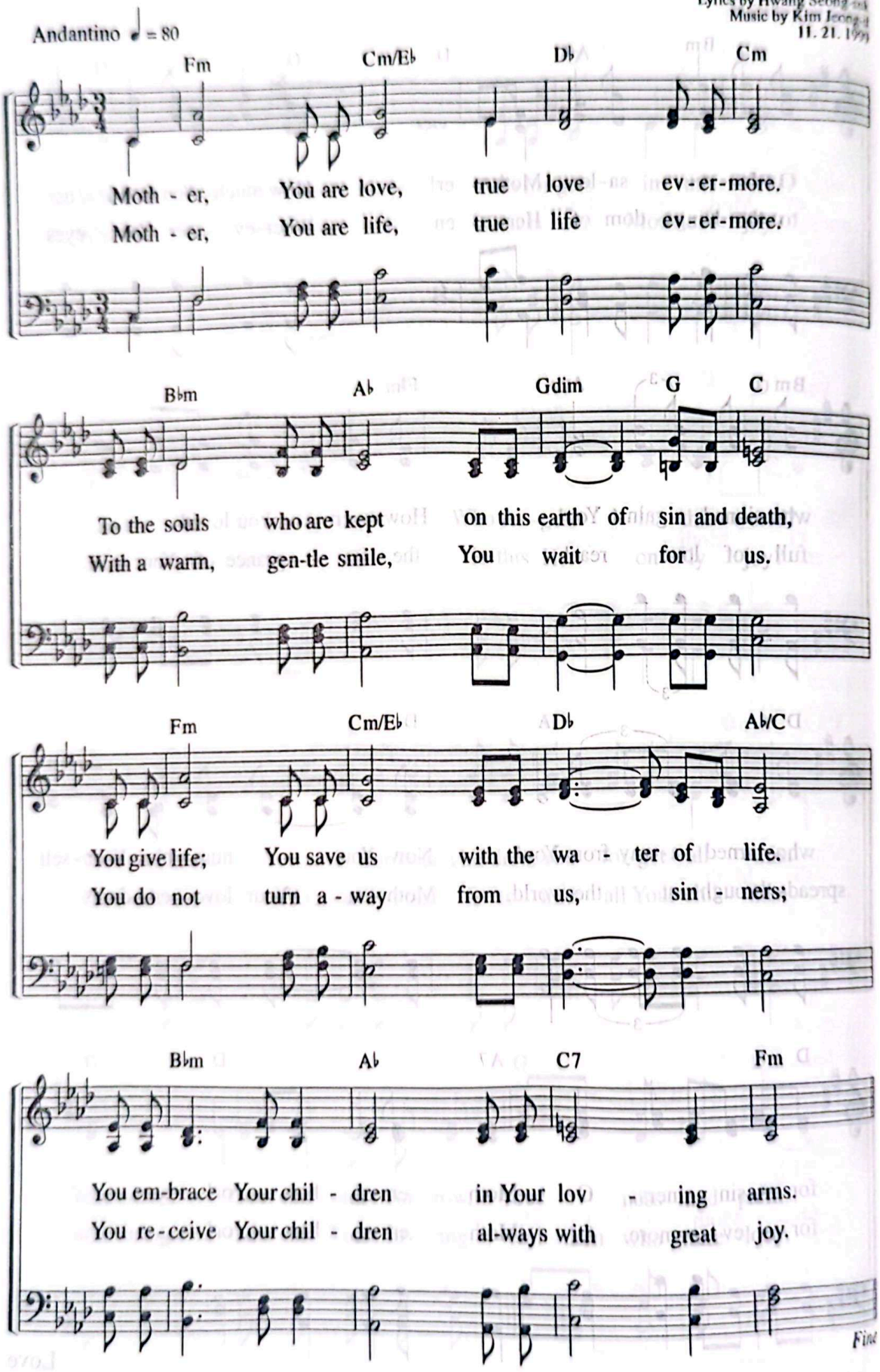

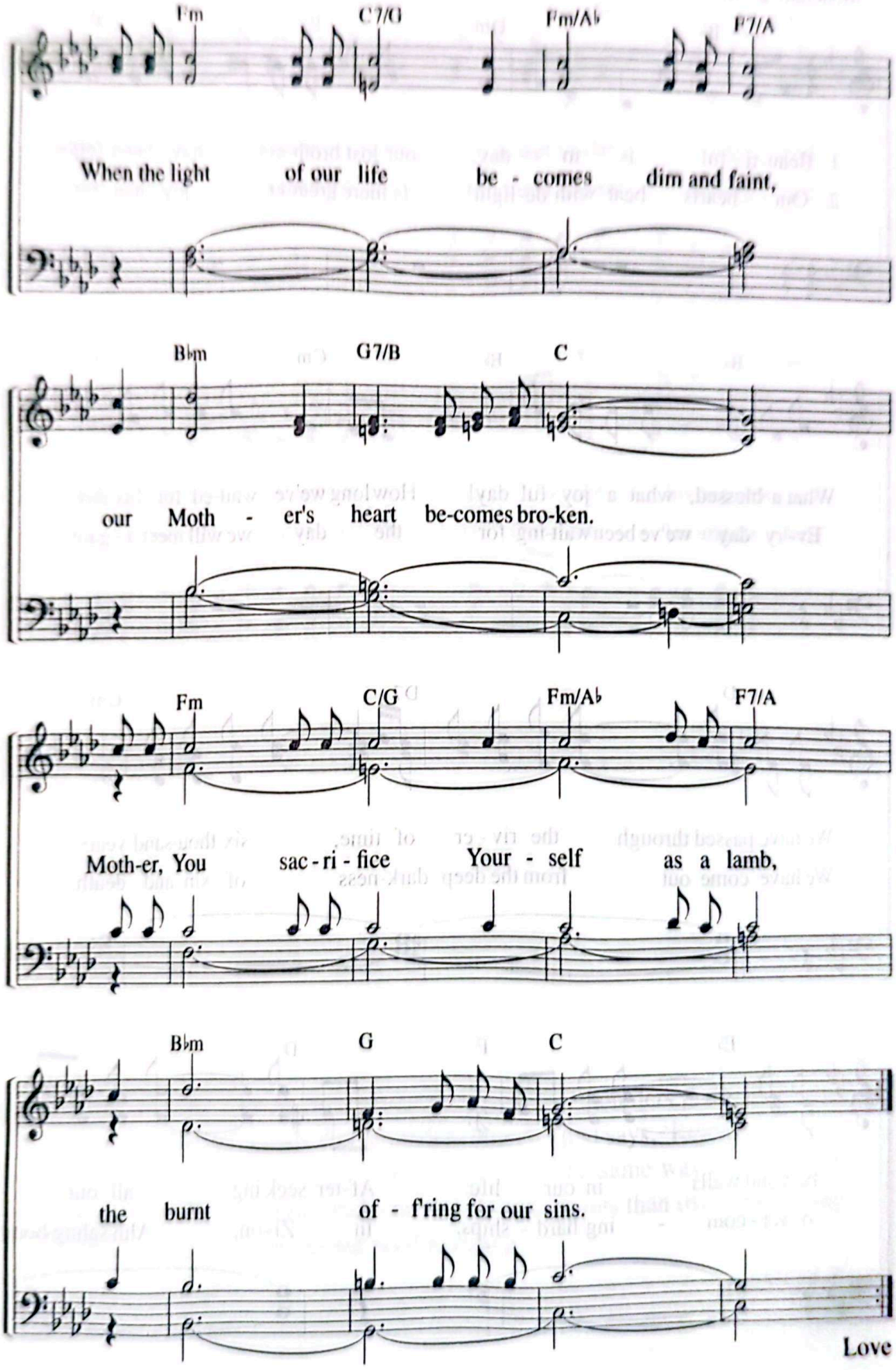
Fm
C7/G
Fm/A♭
F7/A
When the light of our life be - comes dim and faint,
B♭m
G7/B
C
our Moth - er's heart be-comes bro-ken.
Fm
C/G
Fm/A♭
F7/A
Moth-er, You sac - ri - fice Your - self as a lamb,
B♭m
G
C
the burnt of - fring for our sins.
Love

241 Beautiful Is Today

"There will be more rejoicing in heaven over one sinner who repents."
(Lk 15:7)

Lyrics by Shim Hyeon-hee
Music by Shim Hyeon-hee
12. 25. 1998

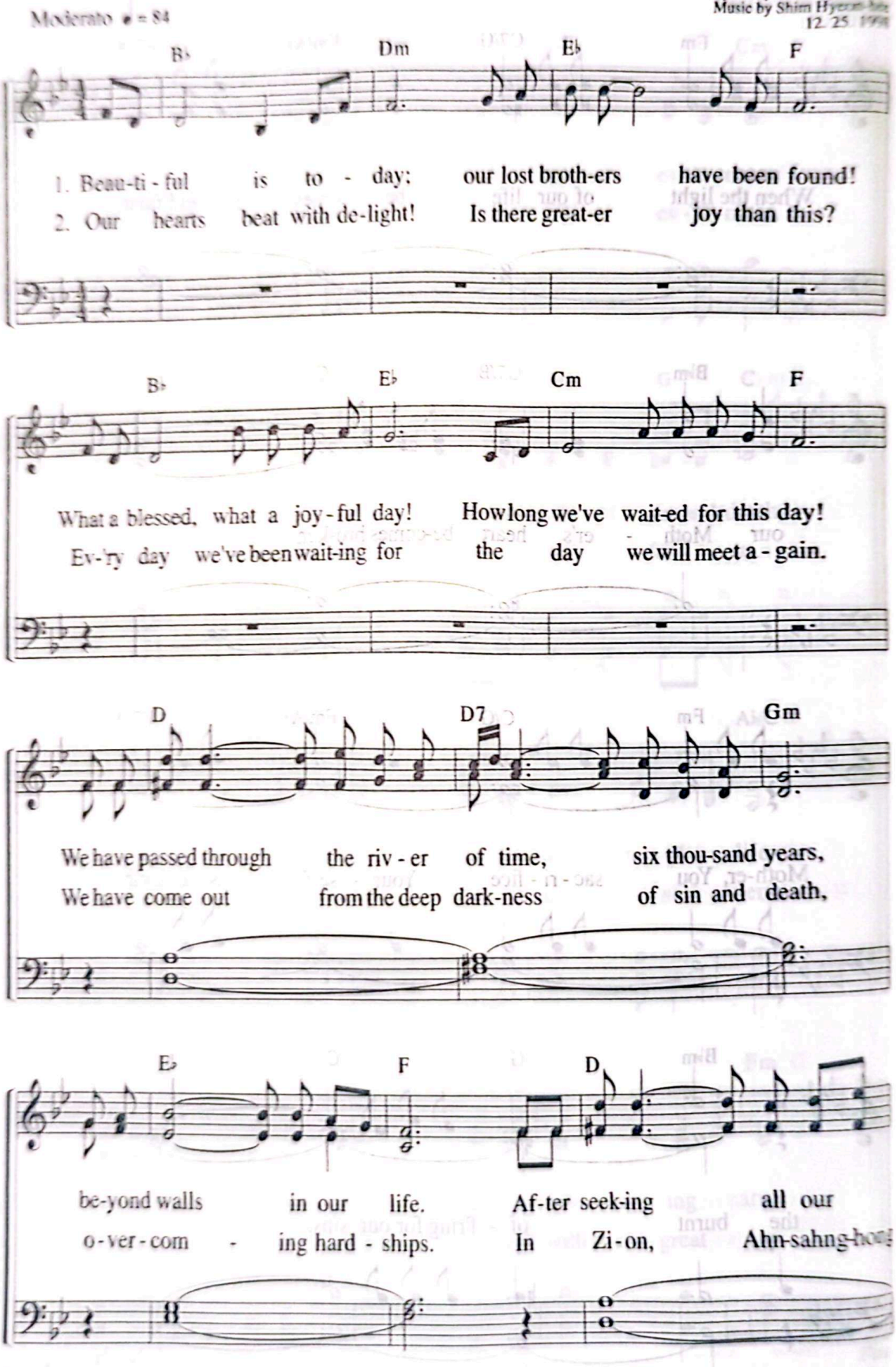

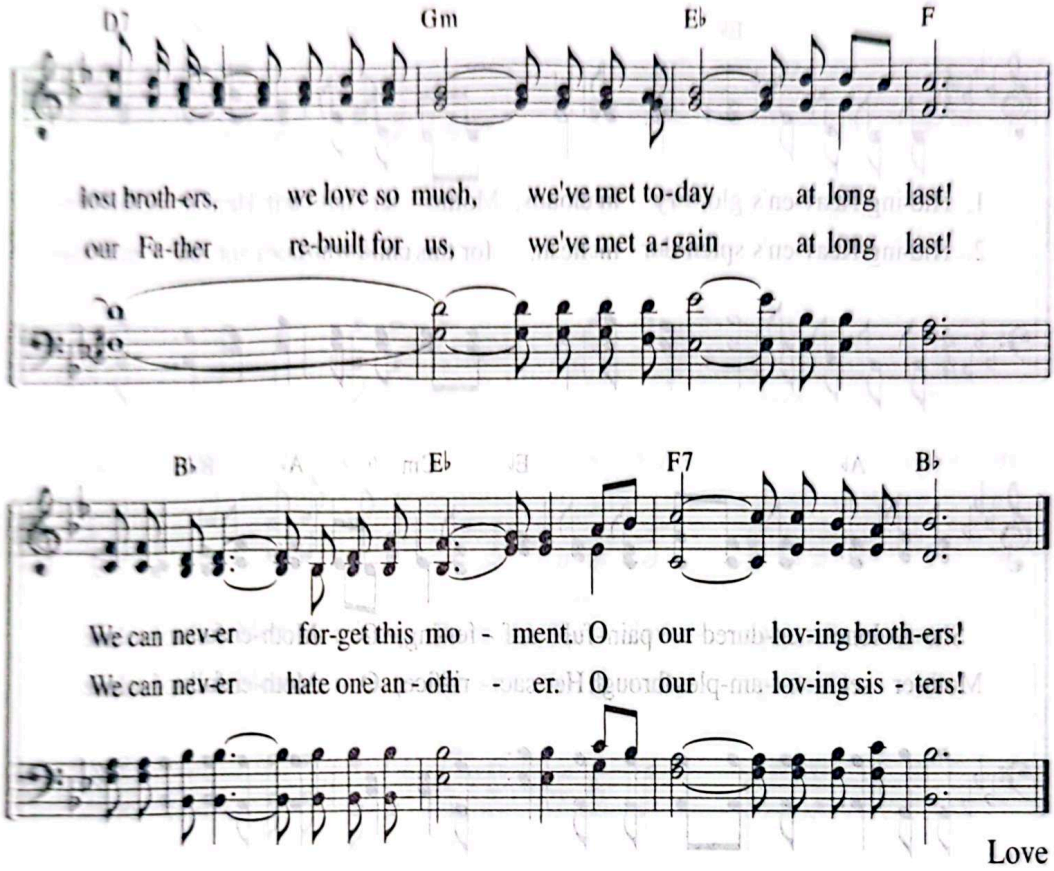

Love

"And when he finds it, he joyfully puts it on his shoulders and goes home. Then he calls his friends and neighbors together and says, 'Rejoice with me; I have found my lost sheep.' I tell you that in the same way there will be more rejoicing in heaven over one sinner who repents than over ninety-nine righteous persons who do not need to repent."

Lk 15:5–7

Hiding Heaven's Glory

"Can a mother forget the baby at her breast?"
Isa 49:15

Lyrics by Cheon Jeong-mi
Music by Kim Bong-ja
3. 10. 2003

Andantino ♩ = 80

E♭ Cm Gm

1. Hid-ing Heav-en's glo - ry in clouds. Moth - er has left Her throne be-hind.
2. Hid-ing Heav-en's splen-dor in flesh. for this child who does not un - der-stand.

A♭ E♭ Cm A♭ B♭7 E♭

She a-lone en-dured pain-ful suf - fer-ing, O Moth-er full of love!
Moth-er set ex-am-ples through Her sac - ri-fice, O Moth-er full of love!

E♭ Cm Gm

In Moth-er's smile, bright and sweet, for this sense-less, fool - ish child,

A♭ E♭ Cm A♭ B♭7 E♭

now I see my Moth-er's heart - bro-ken-ness. O Moth-er full of love!

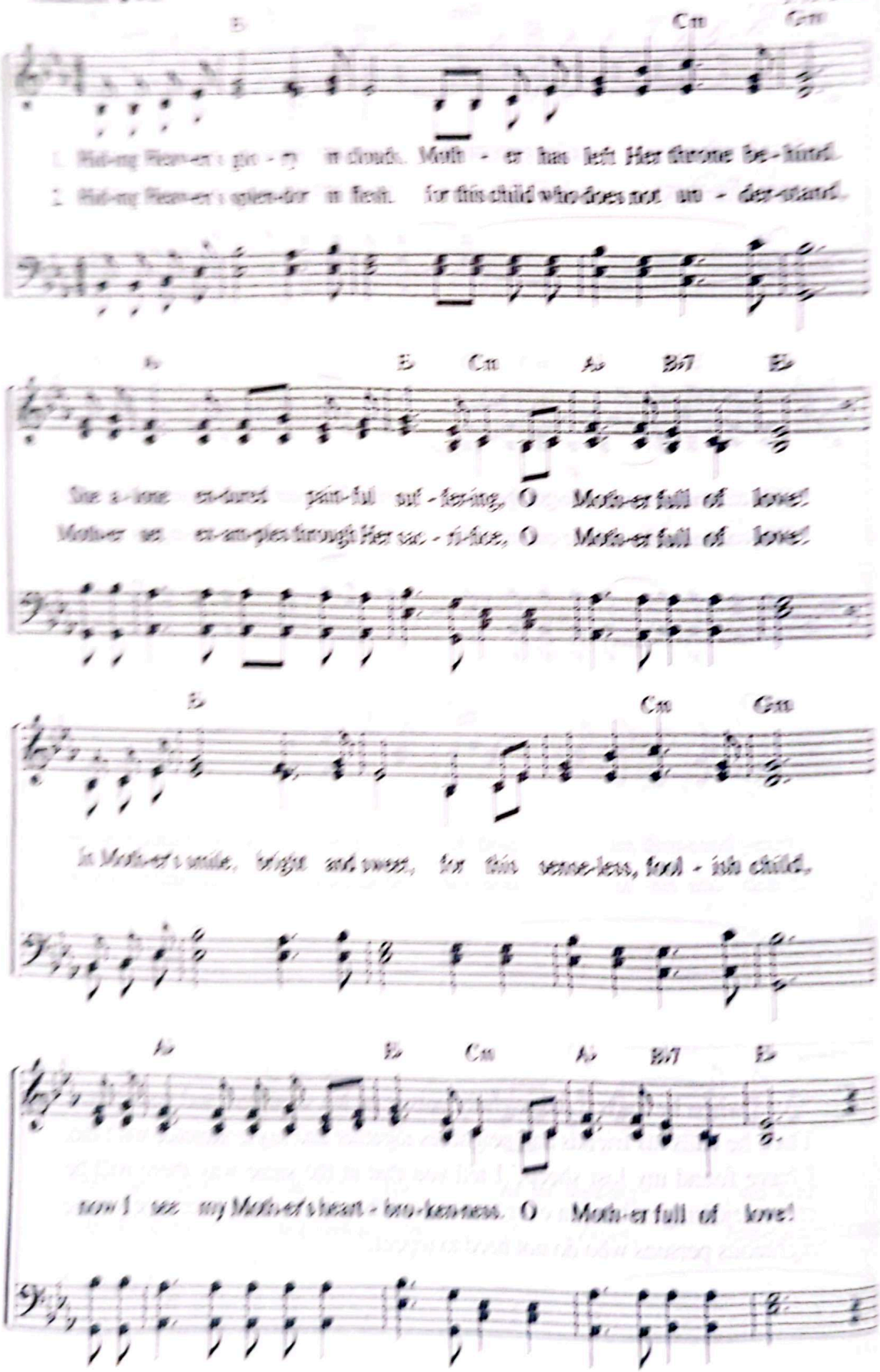

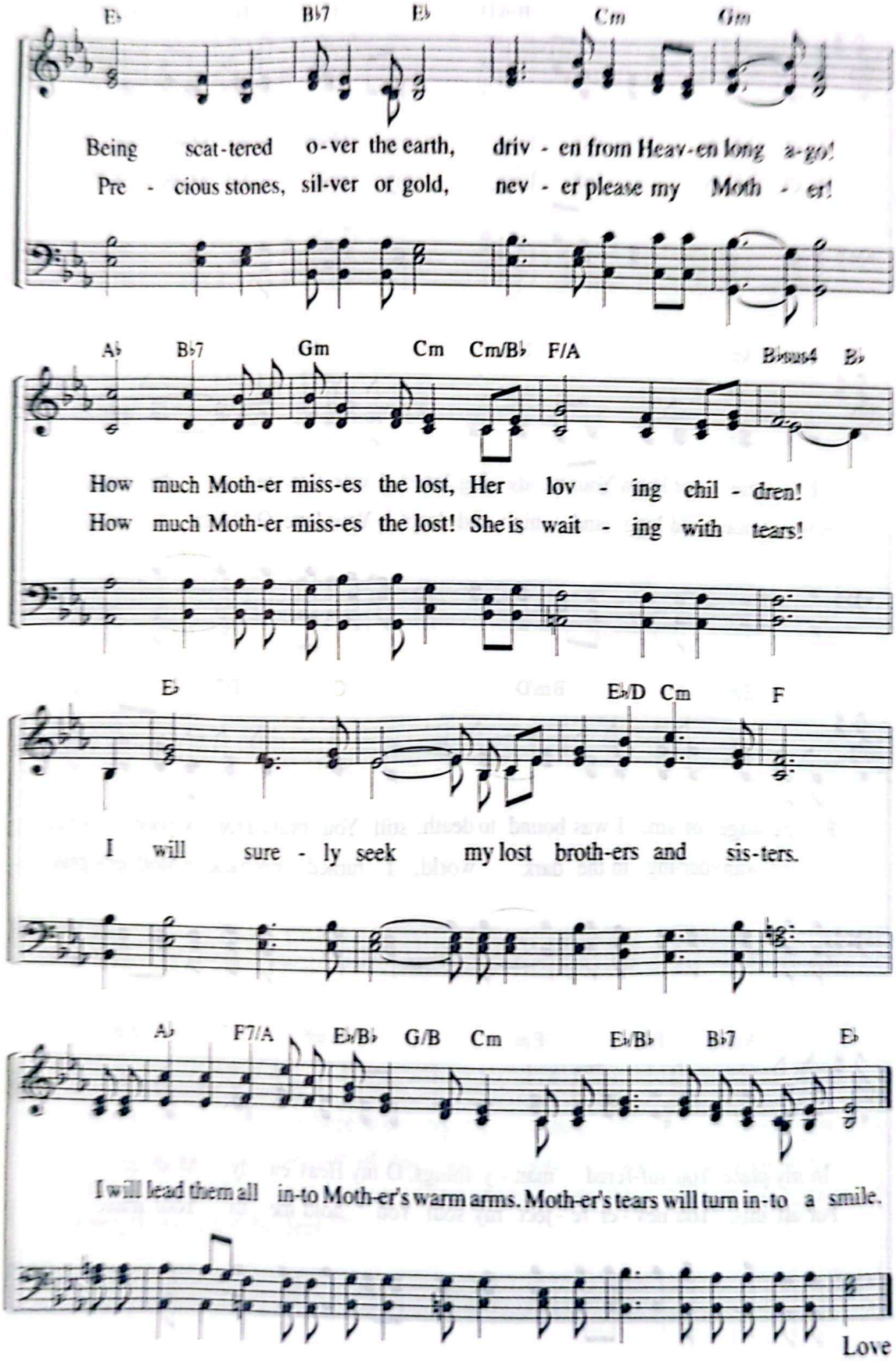
E♭ B♭7 E♭ Cm Gm
Being scat-tered o-ver the earth, driv - en from Heav-en long a-go!
Pre - cious stones, sil-ver or gold, nev - er please my Moth - er!
A♭ B♭7 Gm Cm Cm/B♭ F/A B♭sus4 B♭
How much Moth-er miss-es the lost, Her lov - ing chil - dren!
How much Moth-er miss-es the lost! She is wait - ing with tears!
E♭ E♭/D Cm F
I will sure - ly seek my lost broth-ers and sis-ters.
A♭ F7/A E♭/B♭ G/B Cm E♭/B♭ B♭7 E♭
I will lead them all in-to Moth-er's warm arms. Moth-er's tears will turn in-to a smile.
Love

243 O Mother of Love

"What is man that you are mindful of him?"
(Heb 2:6)

Lyrics by Shim Ji-hye
Music by Shim Ji-hye
12. 18. 2003

Andantino ♩ = 80

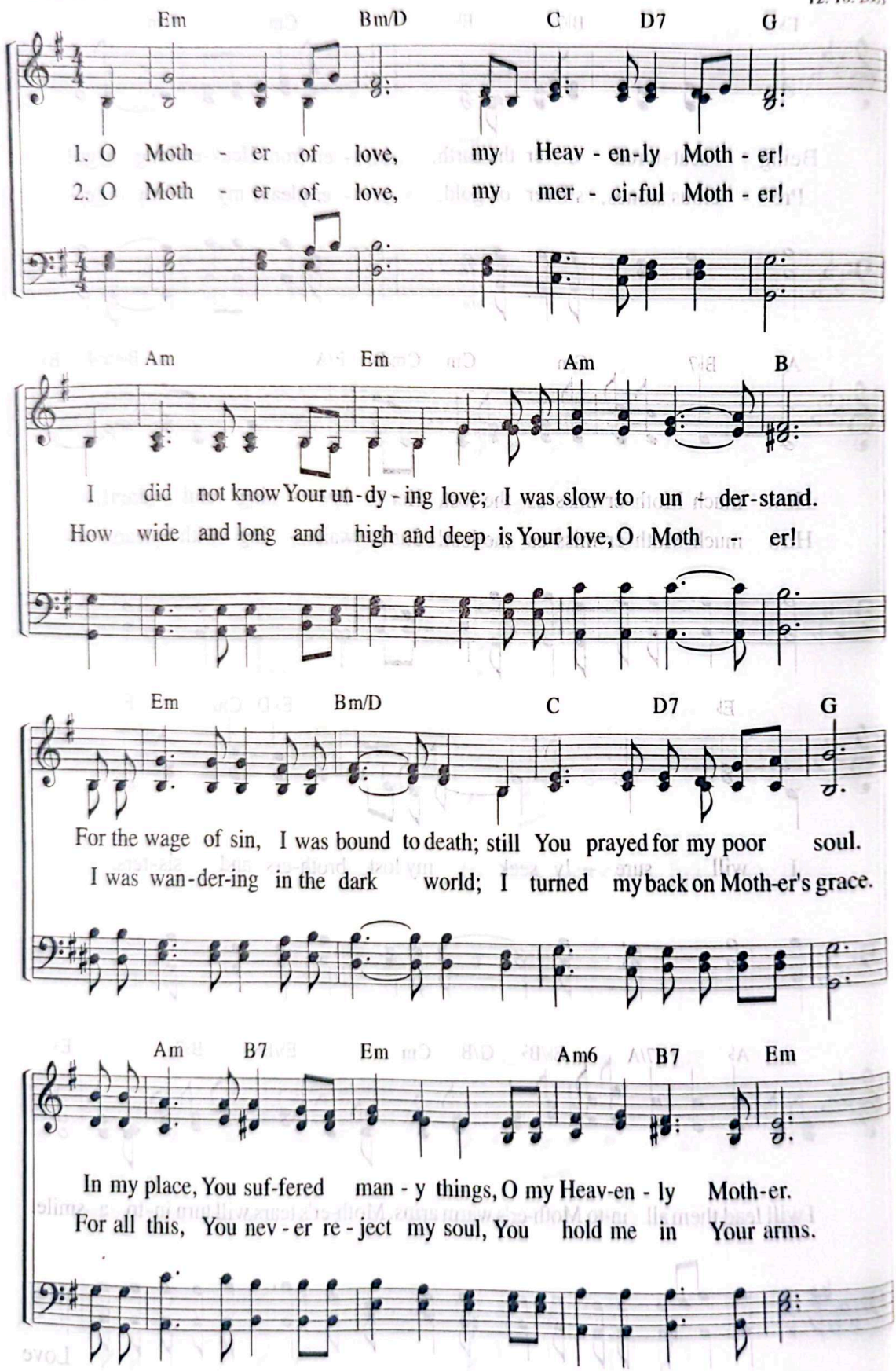

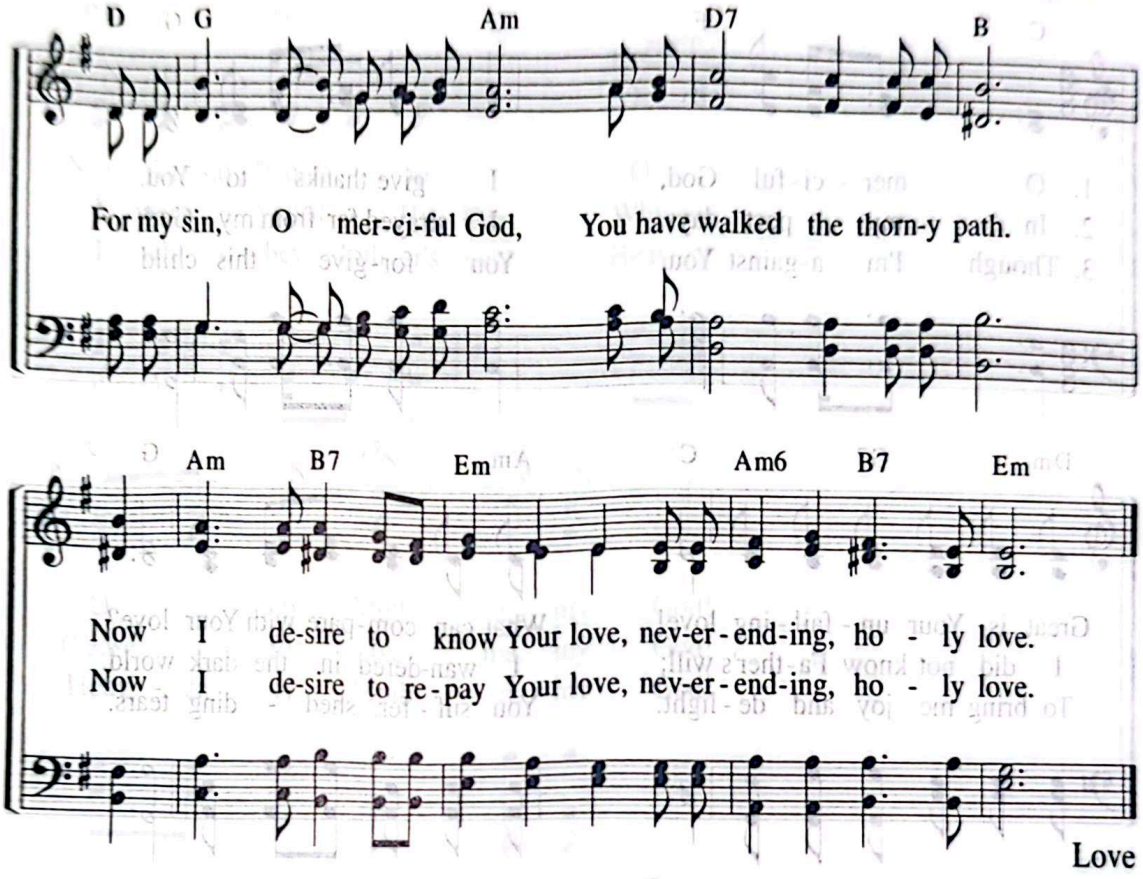

"But there is a place where someone has testified: 'What is man that you are mindful of him, the son of man that you care for him? You made him a little lower than the angels; you crowned him with glory and honor and put everything under his feet.'"

Heb 2:6–8

244 O Merciful God

"He humbled himself and became obedient to death."
(Php 2:8)

Lyrics by Kim Jong-tae
Music by Kim Jong-tae
11. 19. 1998

Allegretto ♪ = 138

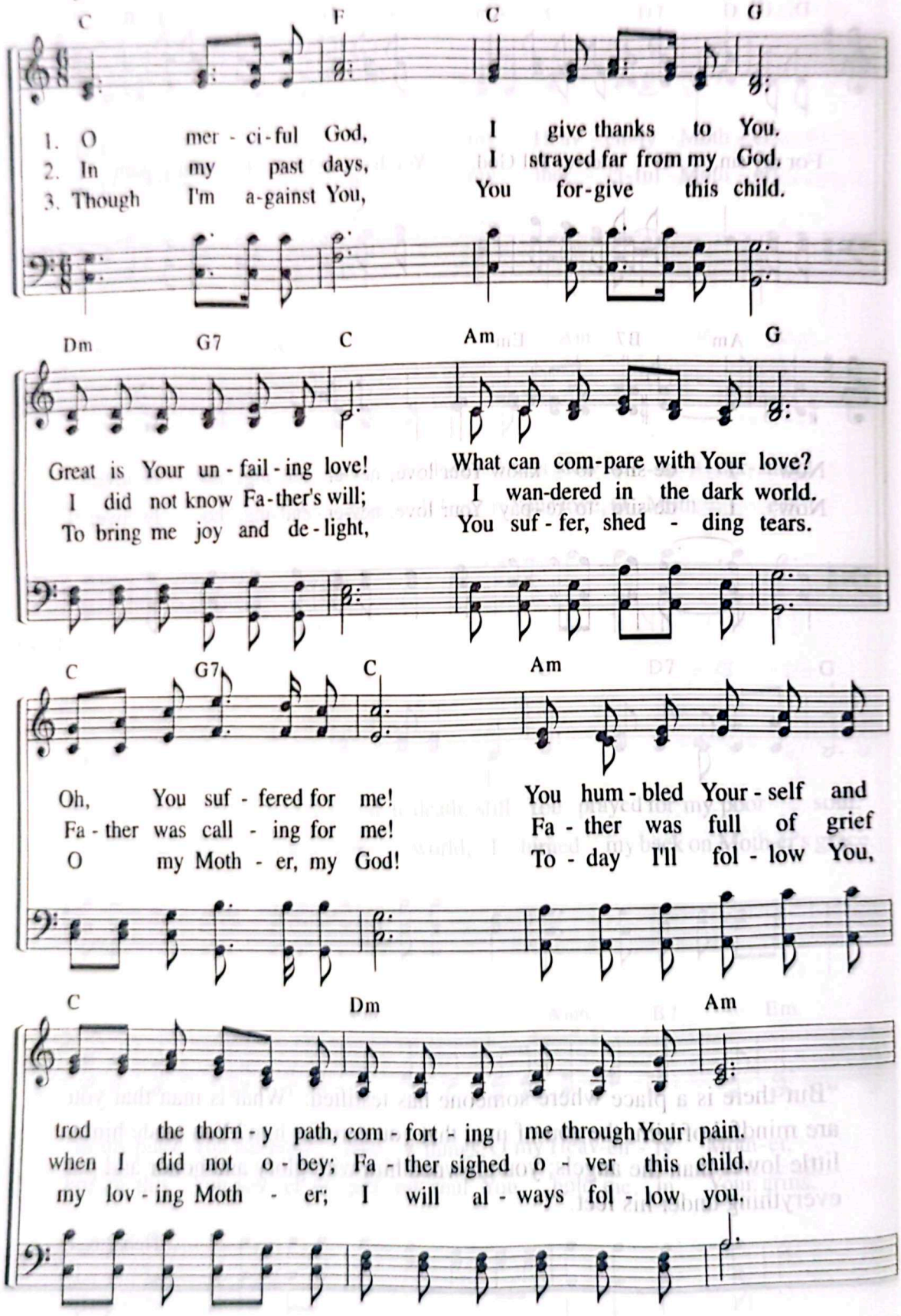

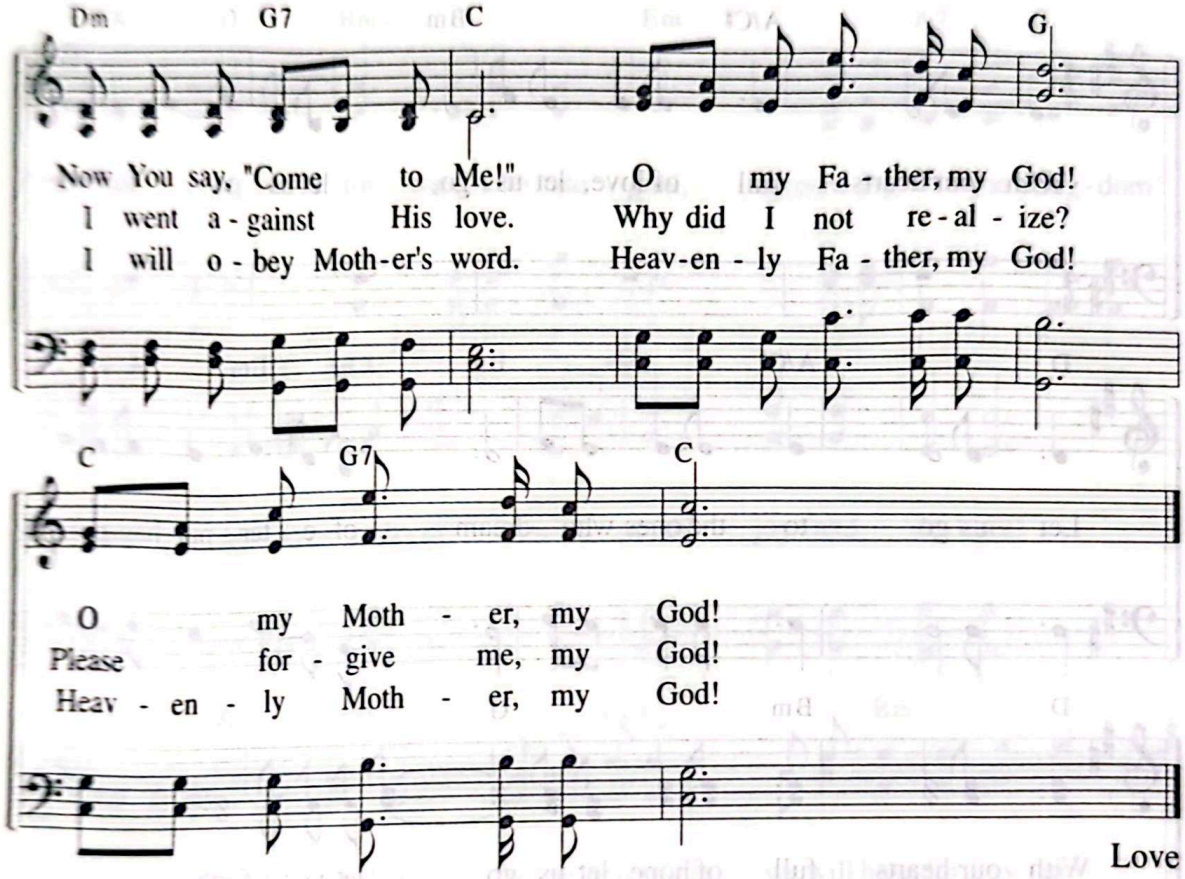

"Who, being in very nature God, did not consider equality with God something to be grasped, but made himself nothing, taking the very nature of a servant, being made in human likeness. And being found in appearance as a man, he humbled himself and became obedient to death—even death on a cross!"

Php 2:6–8

245 With Our Hearts Full of Love

"Your love has given me great joy and encouragement."
(Phm 1:7)

Lyrics by Ahn Hyeon-hee
Music by Heo Hye-jeong
9. 17. 2000

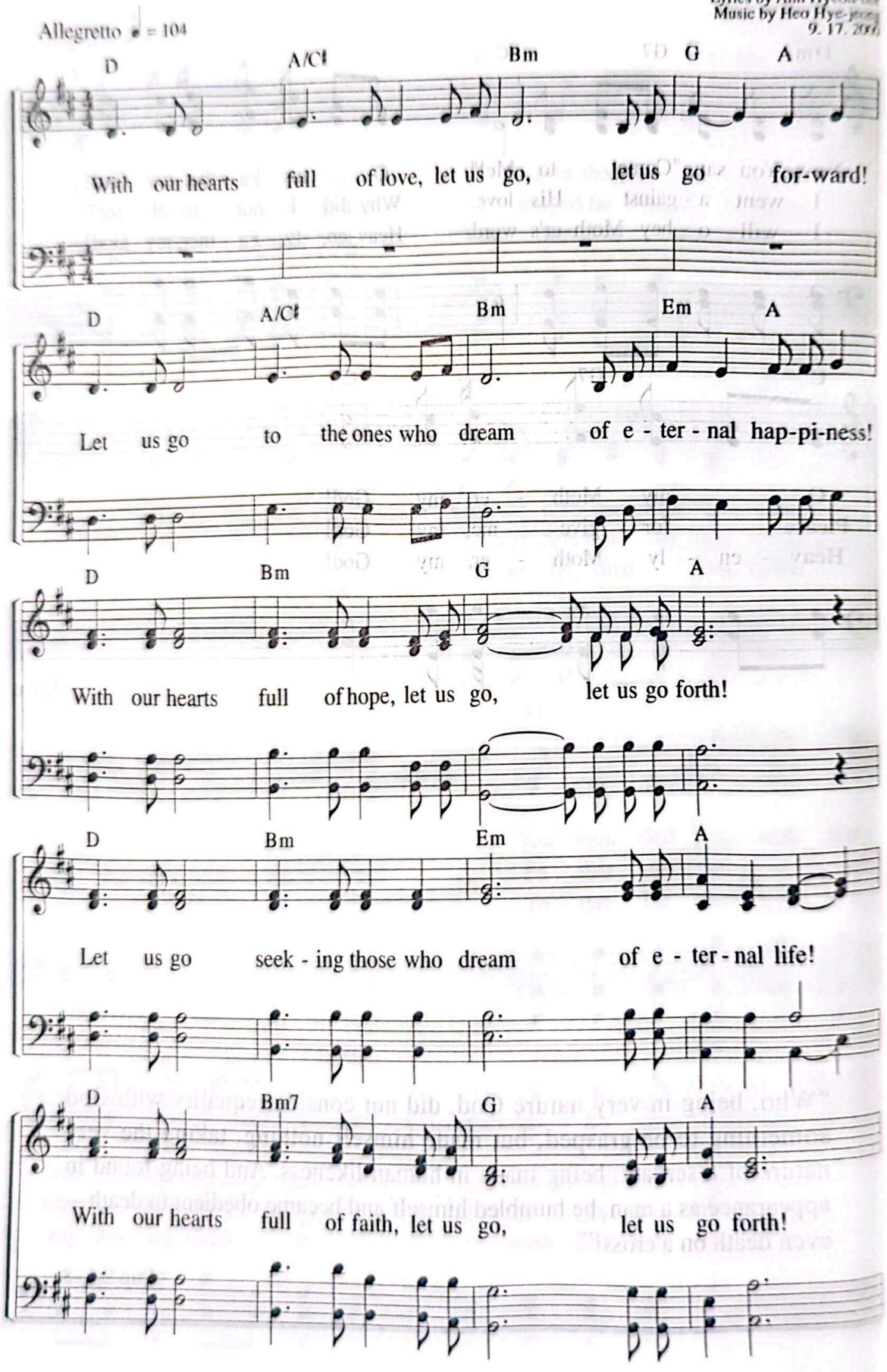

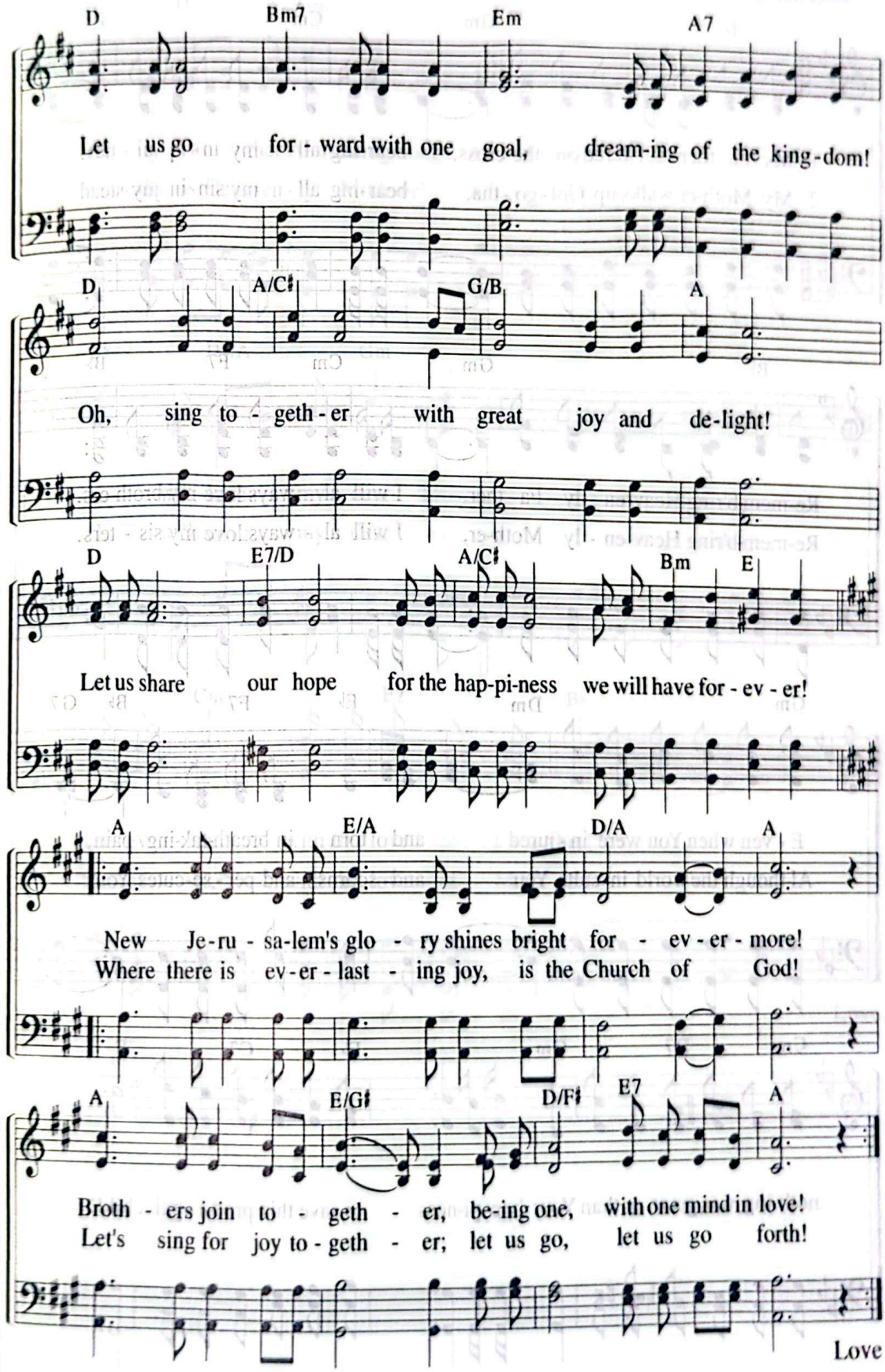
D Bm7 Em A7
Let us go for - ward with one goal, dream-ing of the king-dom!
D A/C♯ G/B A
Oh, sing to - geth - er with great joy and de-light!
D E7/D A/C♯ Bm E
Let us share our hope for the hap-pi-ness we will have for - ev - er!
A E/A D/A A
New Je-ru - sa-lem's glo - ry shines bright for - ev - er - more!
Where there is ev - er - last - ing joy, is the Church of God!
A E/G♯ D/F♯ E7 A
Broth - ers join to - geth - er, be-ing one, with one mind in love!
Let's sing for joy to - geth - er; let us go, let us go forth!
Love

246 Bearing All My Sins

"He will take great delight in you."
(Zep 3:17)

Lyrics by Choo Myeong-kook
Music by Kim Eun-ah
6. 1. 2017

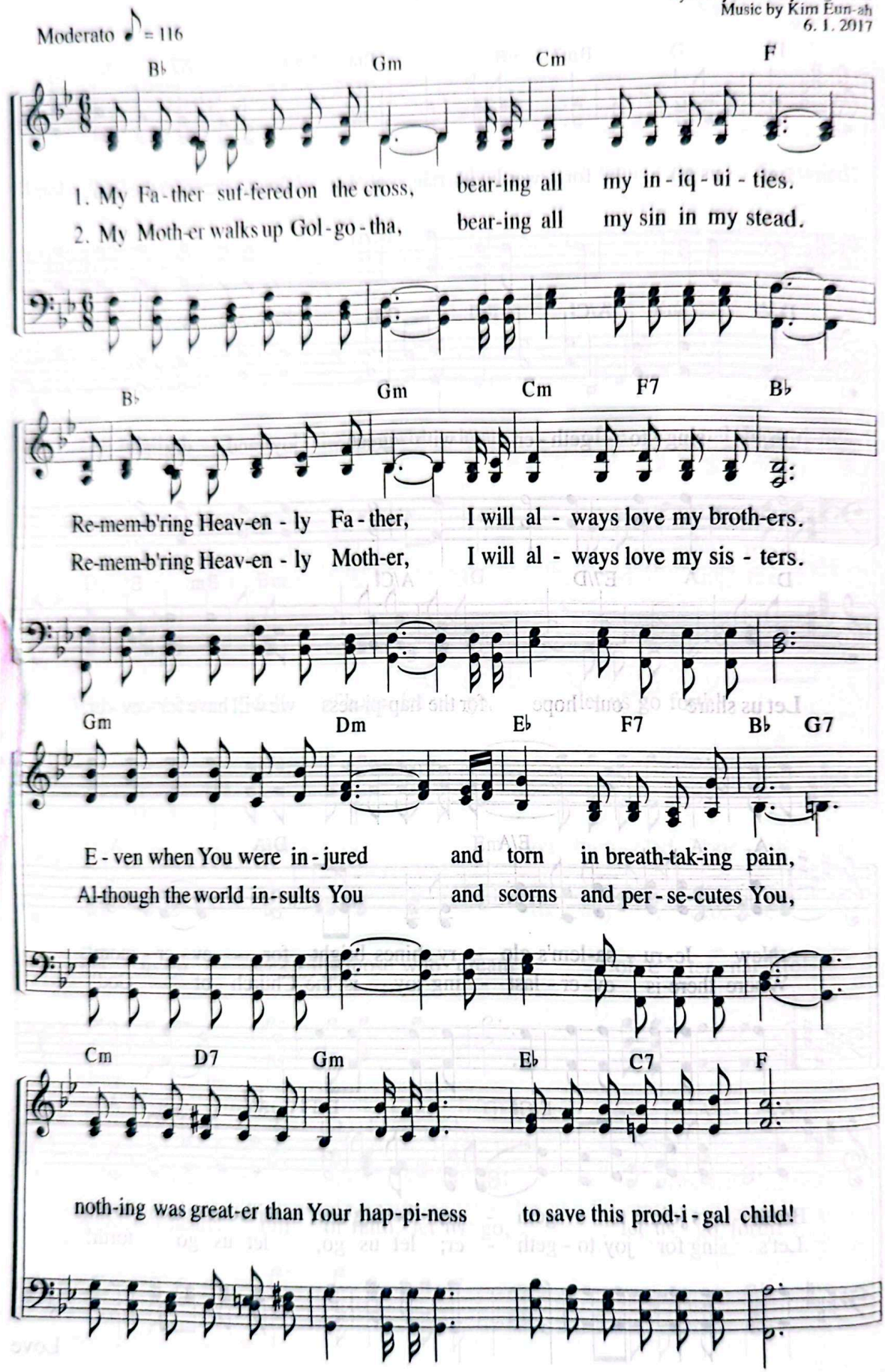

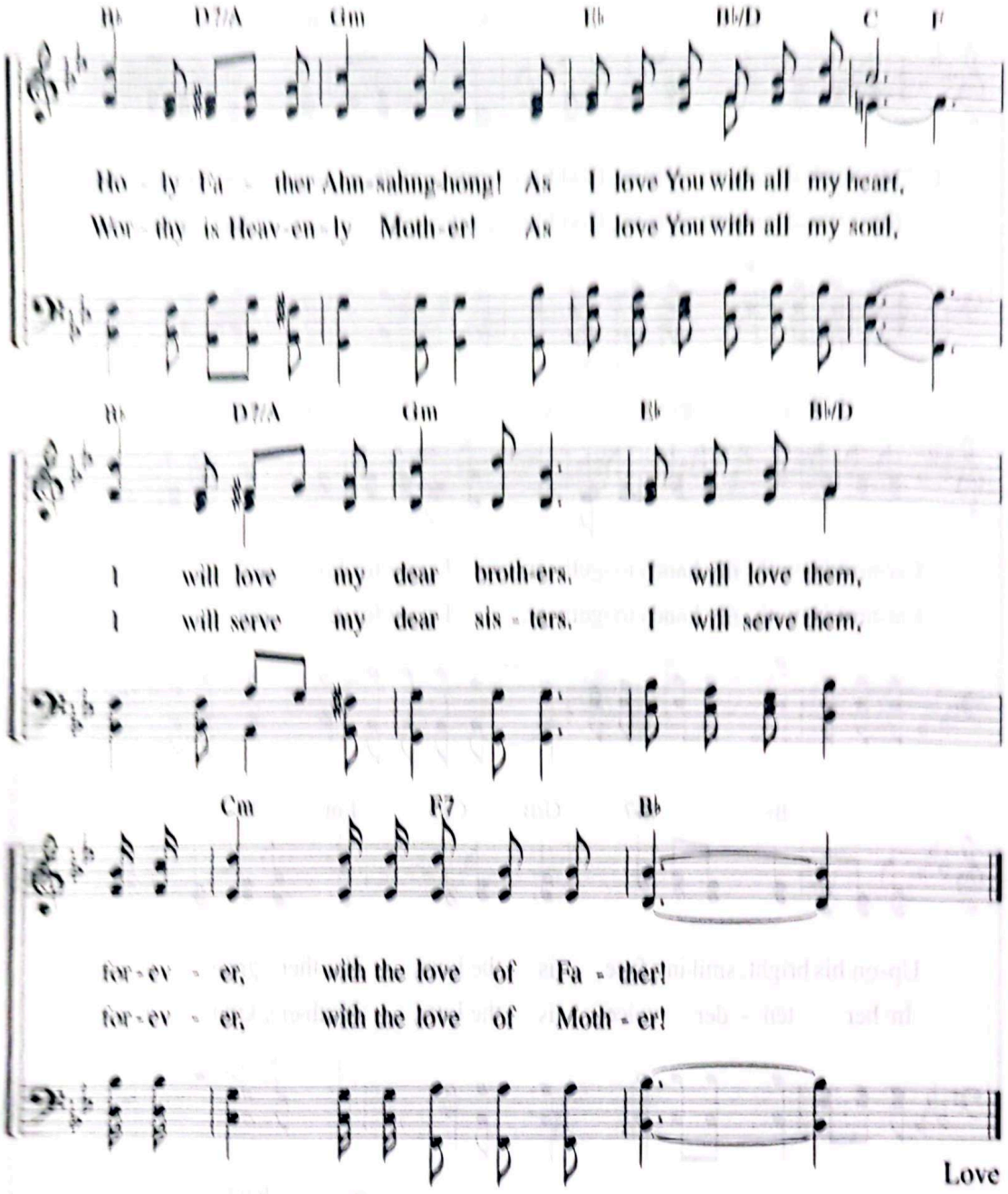
B♭ D7/A Gm E♭ B♭/D C F
Ho - ly Fa - ther Ahn-sahng-hong! As I love You with all my heart,
Wor - thy is Heav-en-ly Moth-er! As I love You with all my soul,
B♭ D7/A Gm E♭ B♭/D
I will love my dear broth-ers, I will love them,
I will serve my dear sis - ters, I will serve them,
Cm F7 B♭
for - ev - er, with the love of Fa - ther!
for - ev - er, with the love of Moth - er!
Love

247 God Bless You

"Dear friend, I pray . . . that all may go well with you, even as your soul is getting along well."
(3 Jn 1:2)

Lyrics by Joo So-young
Music by Kim Jeong-il
6. 25. 2002

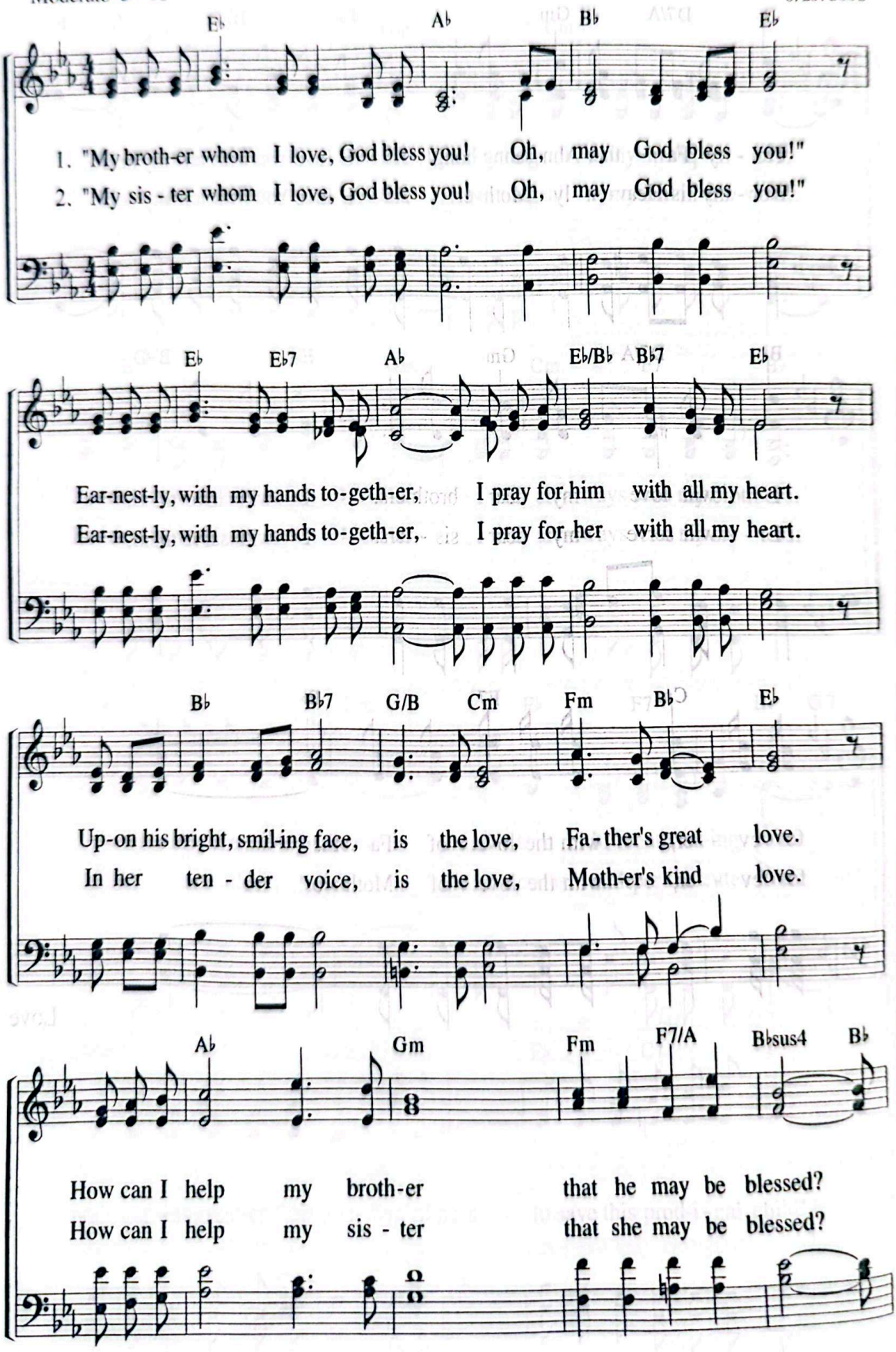

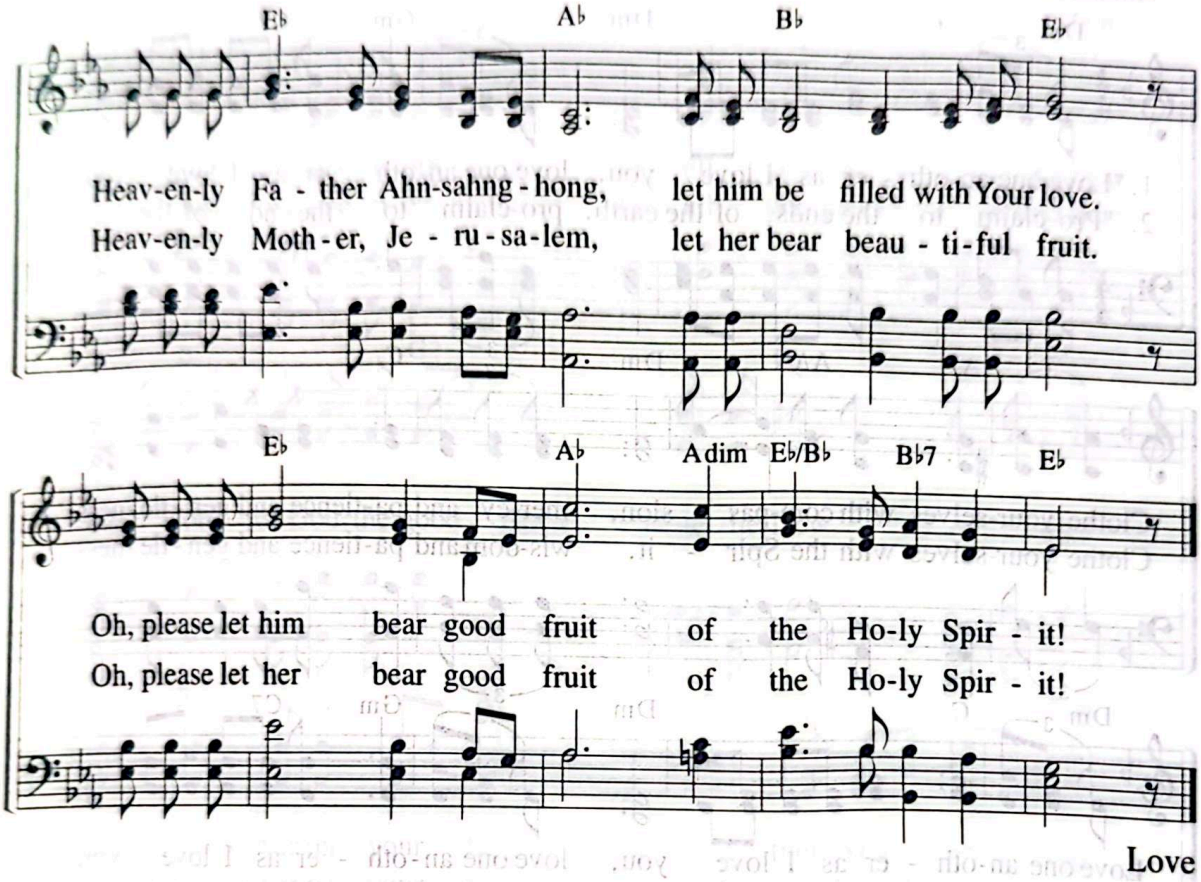

"Dear friend, I pray that you may enjoy good health and that all may go well with you, even as your soul is getting along well. It gave me great joy to have some brothers come and tell about your faithfulness to the truth and how you continue to walk in the truth. I have no greater joy than to hear that my children are walking in the truth."

3 Jn 1:2–4

248 Love One Another

"A new command I give you: Love one another."
(Jn 13:34)

Lyrics by Shim Hyeon-hee
Music by Shim Hyeon-hee
3. 23. 1991

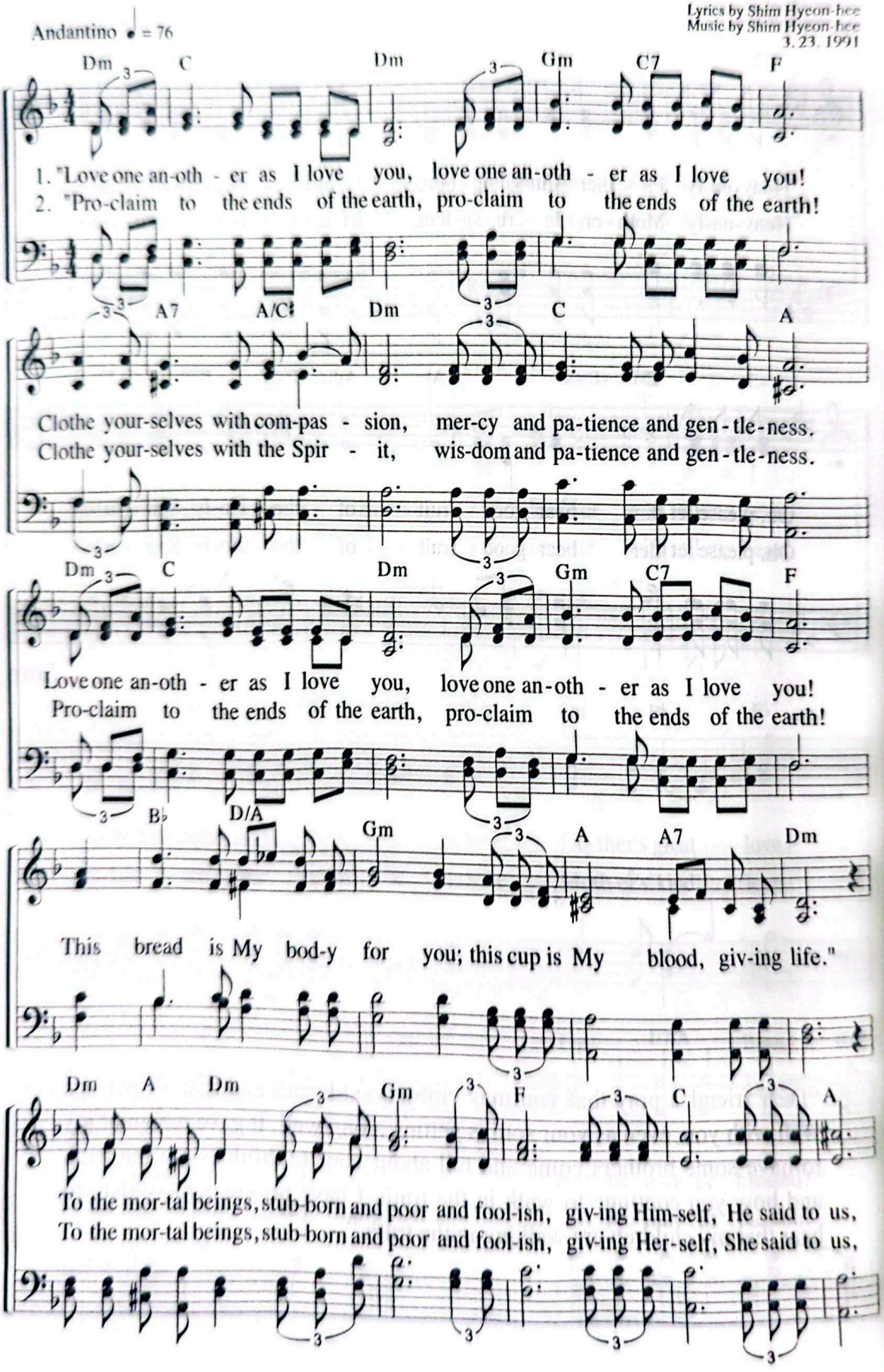

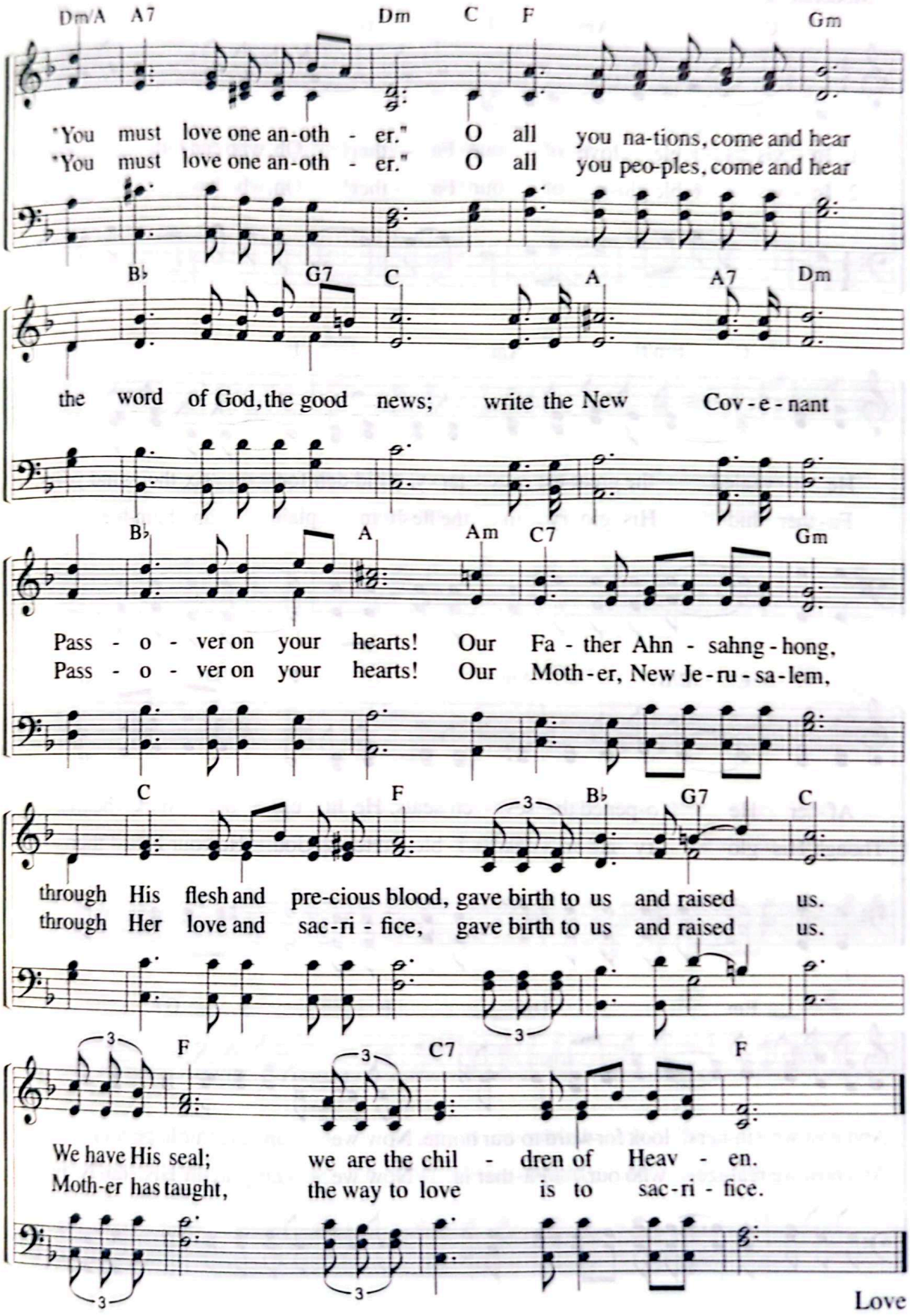
Dm/A A7 Dm C F Gm
"You must love one an-oth - er." O all you na-tions, come and hear
"You must love one an-oth - er." O all you peo-ples, come and hear
B♭ G7 C A A7 Dm
the word of God, the good news; write the New Cov-e-nant
B♭ A Am C7 Gm
Pass - o - ver on your hearts! Our Fa - ther Ahn - sahng - hong,
Pass - o - ver on your hearts! Our Moth-er, New Je-ru-sa-lem,
C F B♭ G7 C
through His flesh and pre-cious blood, gave birth to us and raised us.
through Her love and sac-ri - fice, gave birth to us and raised us.
F C7 F
We have His seal; we are the chil - dren of Heav - en.
Moth-er has taught, the way to love is to sac-ri - fice.
Love

249 Invisible Love

"The administration of this mystery . . . was kept hidden in God, who created all things."
(Eph 3:9)

Lyrics by Song Yeon-jeong
Music by Song Yeon-jeong
10. 4. 1996

Moderato ♩ = 84

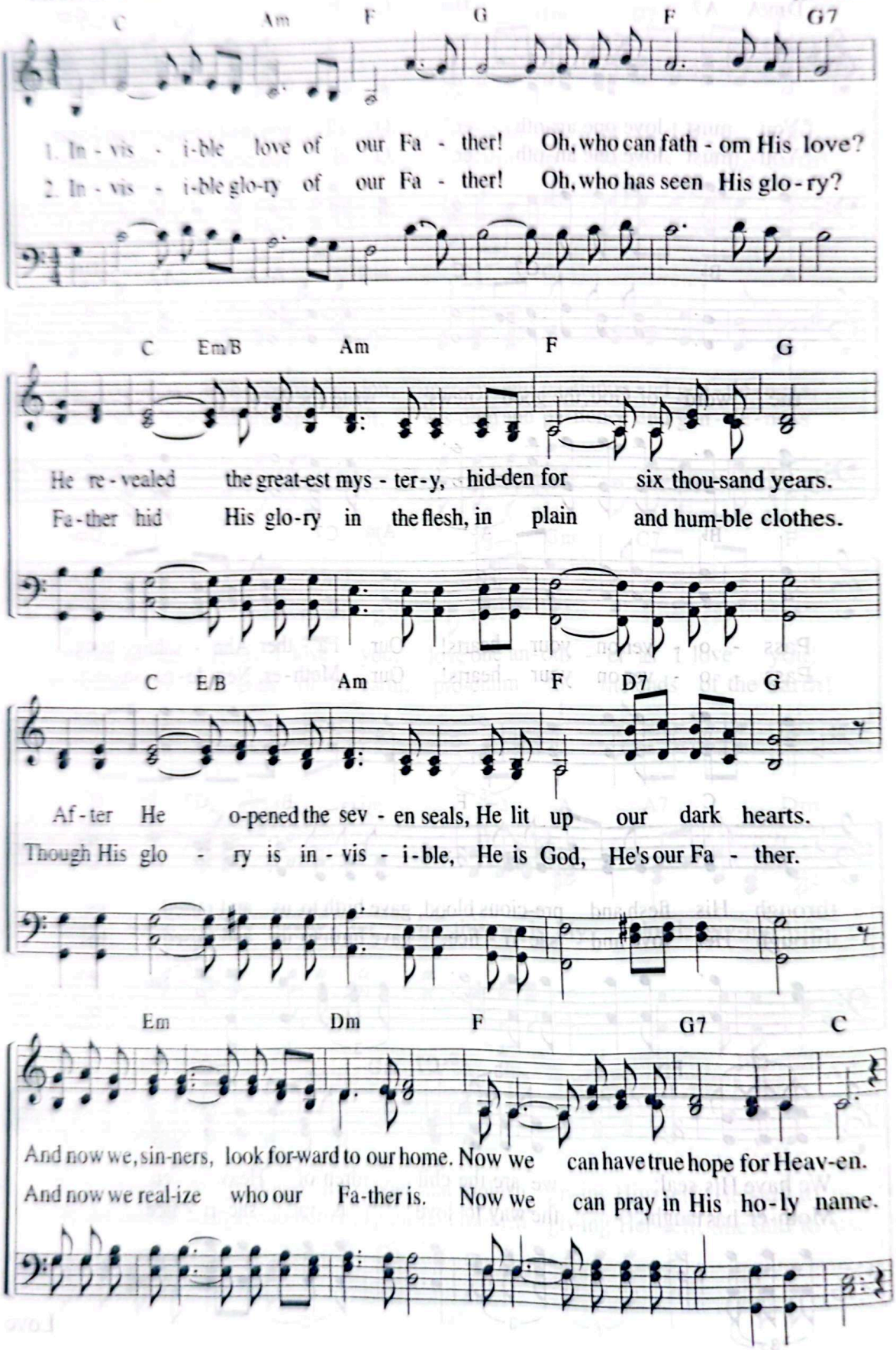

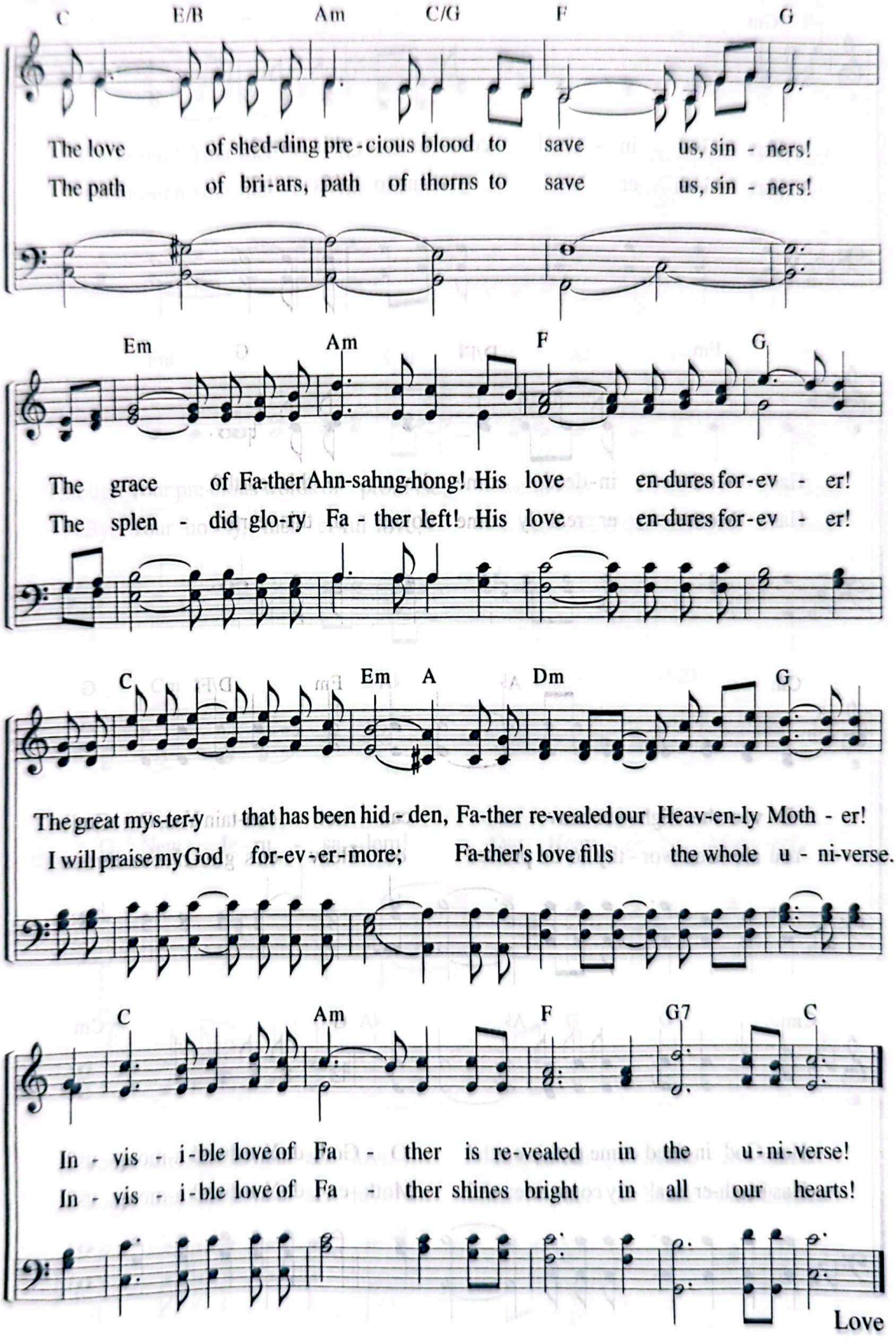
C E/B Am C/G F G
The love of shed-ding pre-cious blood to save us, sin - ners!
The path of bri-ars, path of thorns to save us, sin - ners!
Em Am F G
The grace of Fa-ther Ahn-sahng-hong! His love en-dures for-ev - er!
The splen - did glo-ry Fa - ther left! His love en-dures for-ev - er!
C Em A Dm G
The great mys-ter-y that has been hid - den, Fa-ther re-vealed our Heav-en-ly Moth - er!
I will praise my God for-ev-er-more; Fa-ther's love fills the whole u - ni-verse.
C Am F G7 C
In - vis - i-ble love of Fa - ther is re-vealed in the u-ni-verse!
In - vis - i-ble love of Fa - ther shines bright in all our hearts!
Love

249 Invisible Love

"The administration of this mystery . . . was kept hidden in God, who created all things."
(Eph 3:9)

Lyrics by Song Yeon-jeong
Music by Song Yeon-jeong
10. 4. 1996

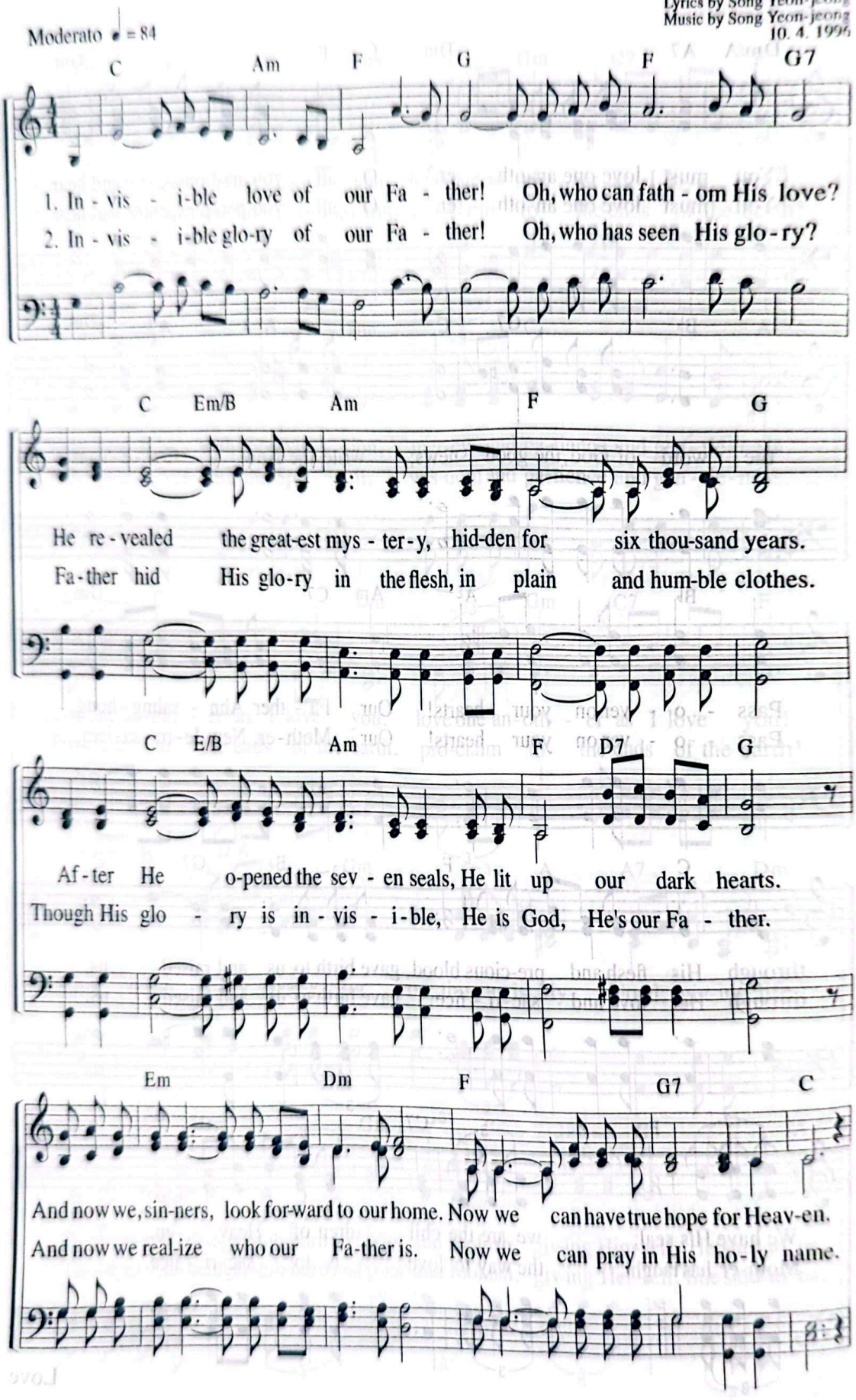

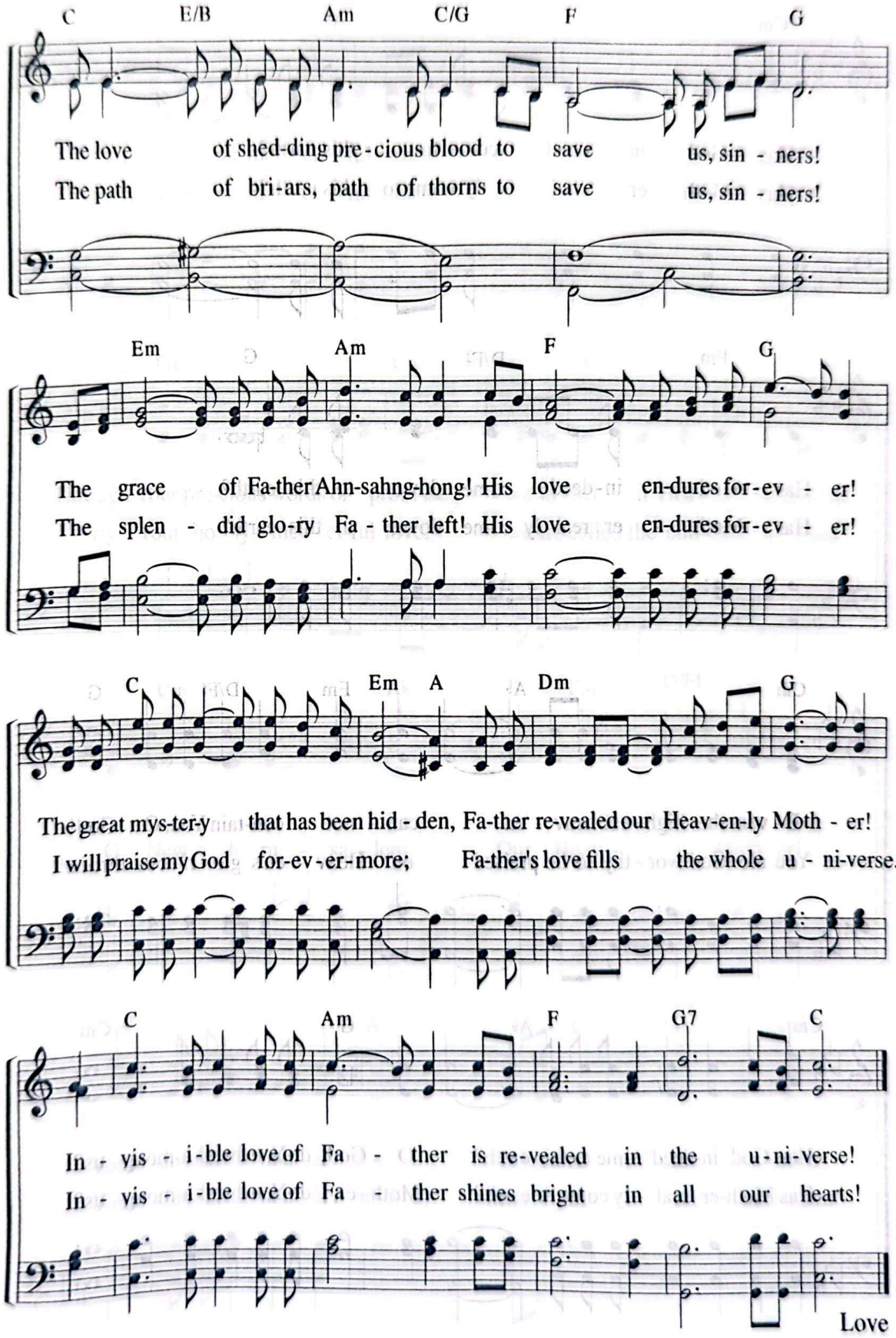
C E/B Am C/G F G
The love of shed-ding pre-cious blood to save us, sin - ners!
The path of bri-ars, path of thorns to save us, sin - ners!
Em Am F G
The grace of Fa-ther Ahn-sahng-hong! His love en-dures for-ev - er!
The splen - did glo-ry Fa - ther left! His love en-dures for-ev - er!
C Em A Dm G
The great mys-ter-y that has been hid - den, Fa-ther re-vealed our Heav-en-ly Moth - er!
I will praise my God for-ev-er-more; Fa-ther's love fills the whole u - ni-verse.
C Am F G7 C
In - vis - i-ble love of Fa - ther is re-vealed in the u-ni-verse!
In - vis - i-ble love of Fa - ther shines bright in all our hearts!
Love

250 Has God Indeed Come to This Earth?

"The heavens, even the highest heaven, cannot contain you."
(1 Ki 8:27)

Lyrics by Joo So-young
Music by Heo Hye-jeong
11. 30. 2003

Andantino ♩ = 88

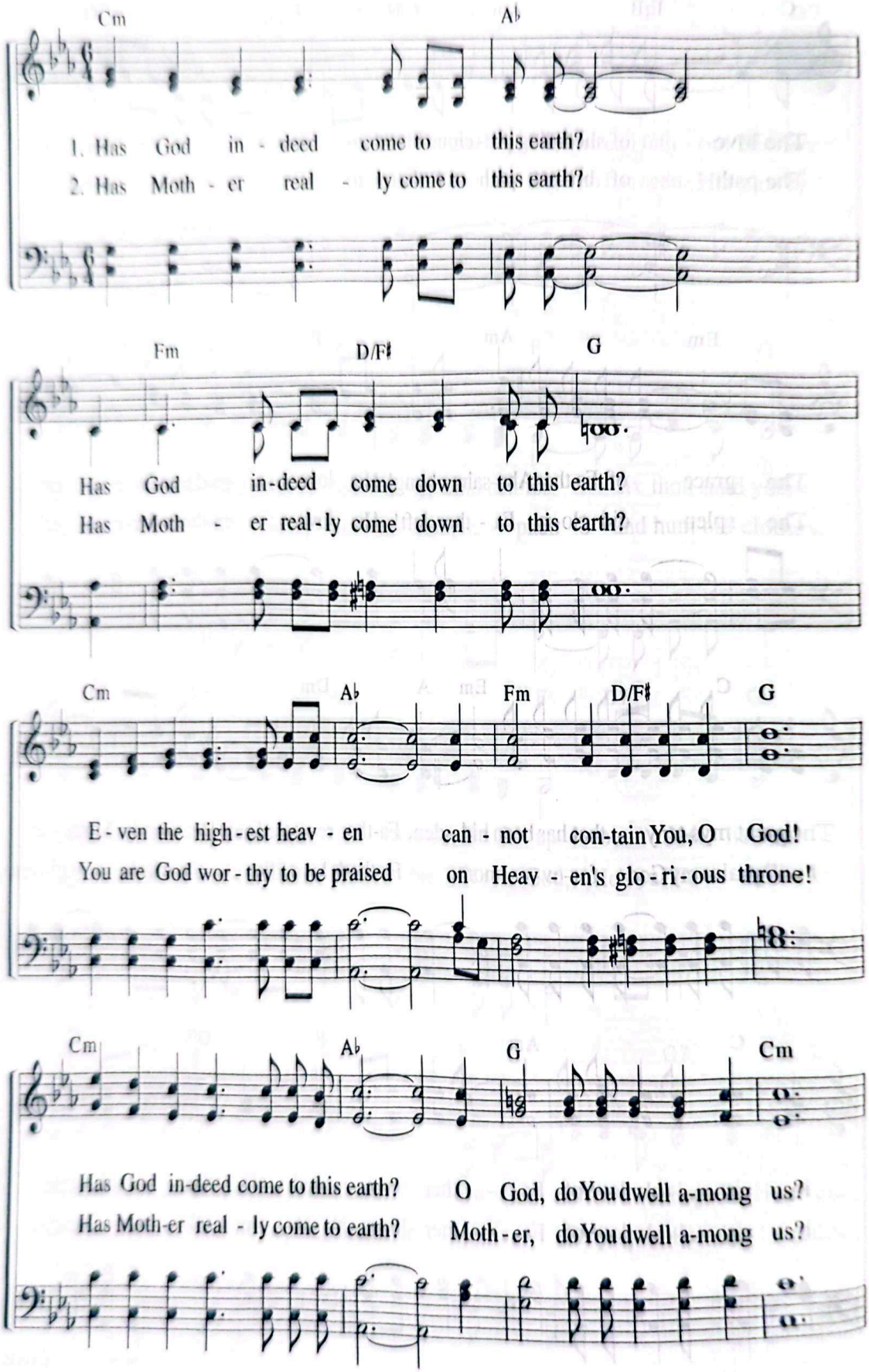

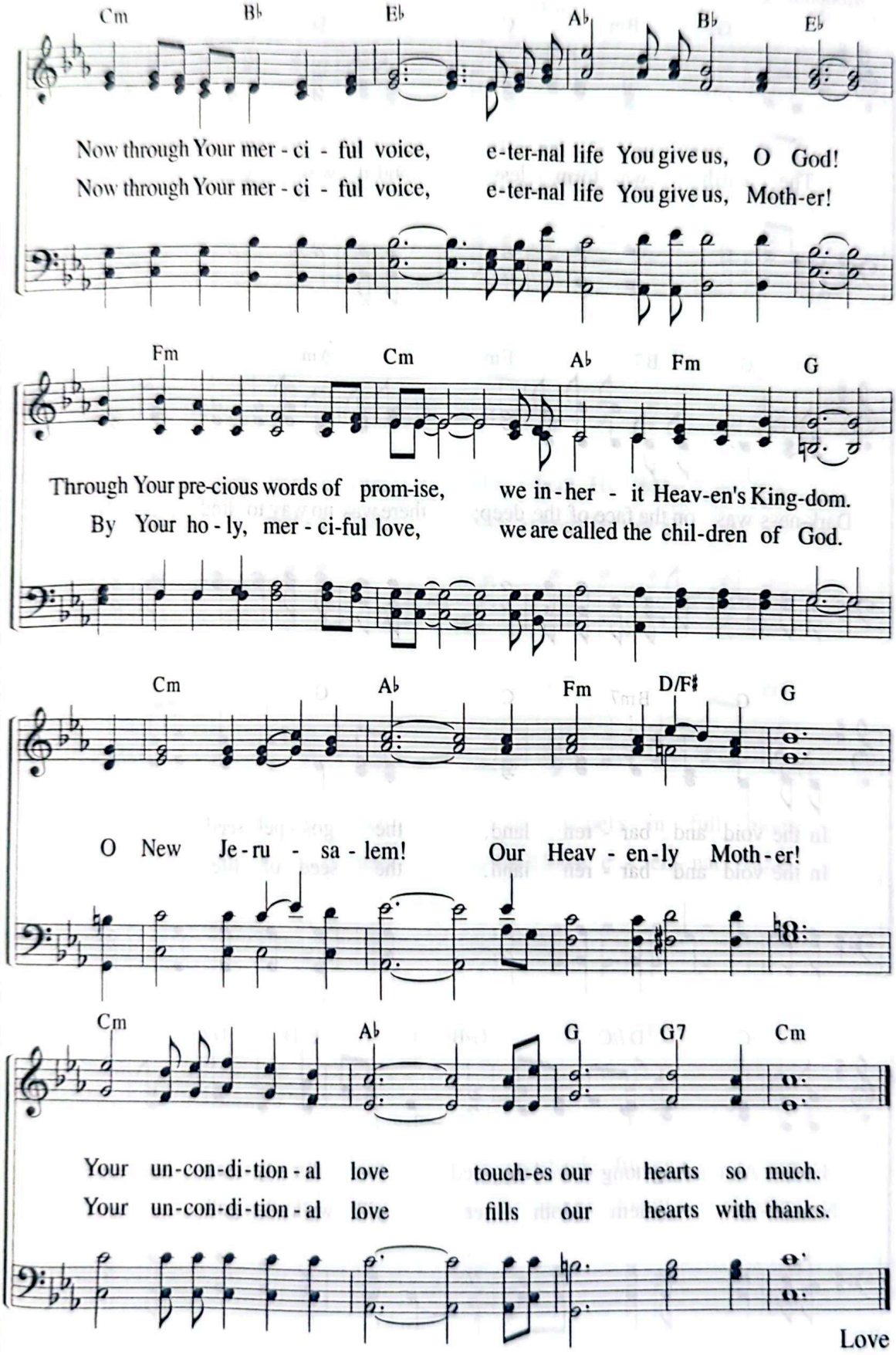
Cm B♭ E♭ A♭ B♭ E♭
Now through Your mer - ci - ful voice, e-ter-nal life You give us, O God!
Now through Your mer - ci - ful voice, e-ter-nal life You give us, Moth-er!
Fm Cm A♭ Fm G
Through Your pre-cious words of prom-ise, we in-her - it Heav-en's King-dom.
By Your ho - ly, mer - ci-ful love, we are called the chil-dren of God.
Cm A♭ Fm D/F♯ G
O New Je-ru - sa - lem! Our Heav - en-ly Moth-er!
Cm A♭ G G7 Cm
Your un-con-di-tion-al love touch-es our hearts so much.
Your un-con-di-tion-al love fills our hearts with thanks.
Love

251 The Earth Was Formless

"Now the earth was formless and empty, darkness was over the surface of the deep."
(Ge 1:2)

Lyrics by [illegible]
Music by [illegible]
[illegible]

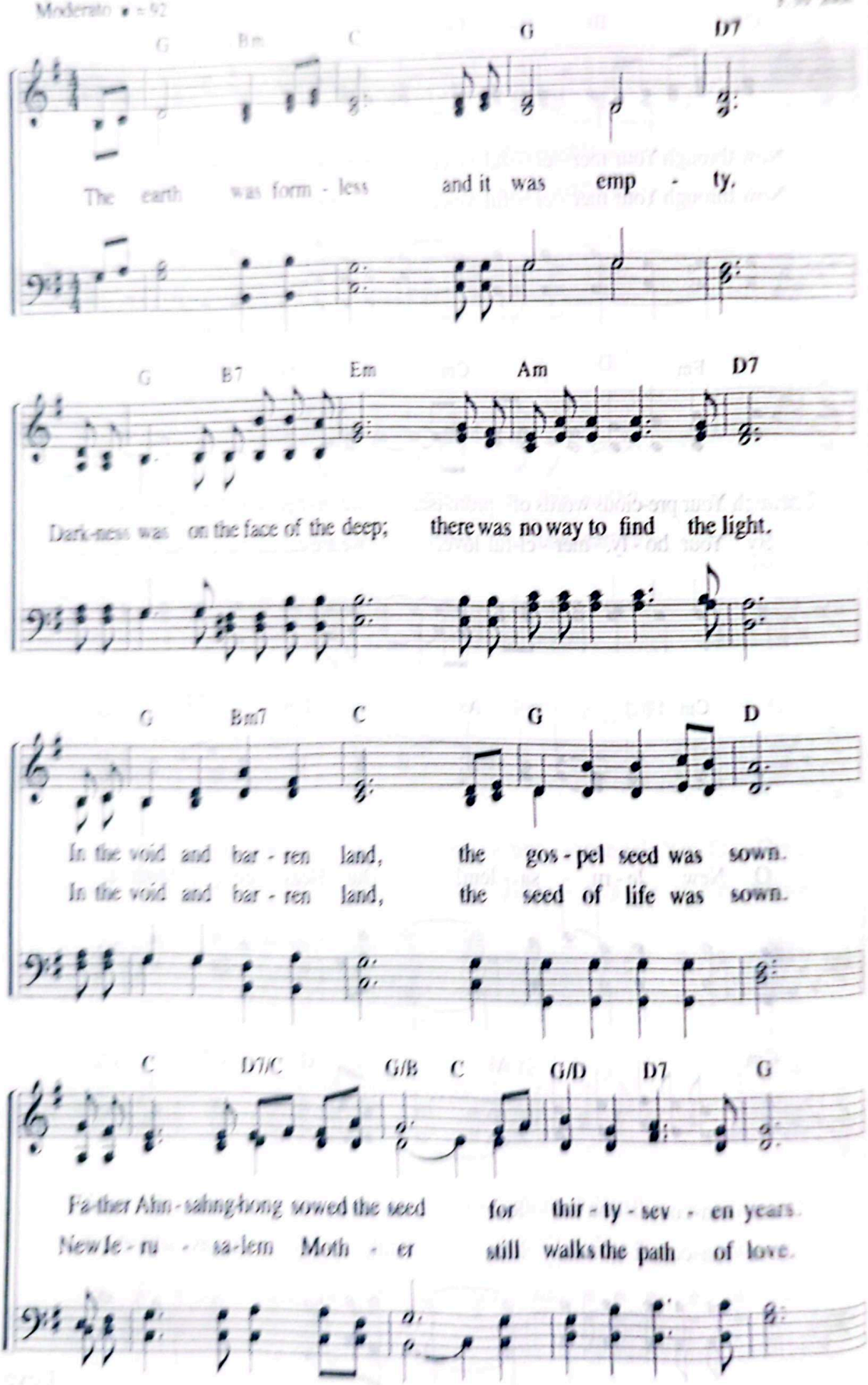

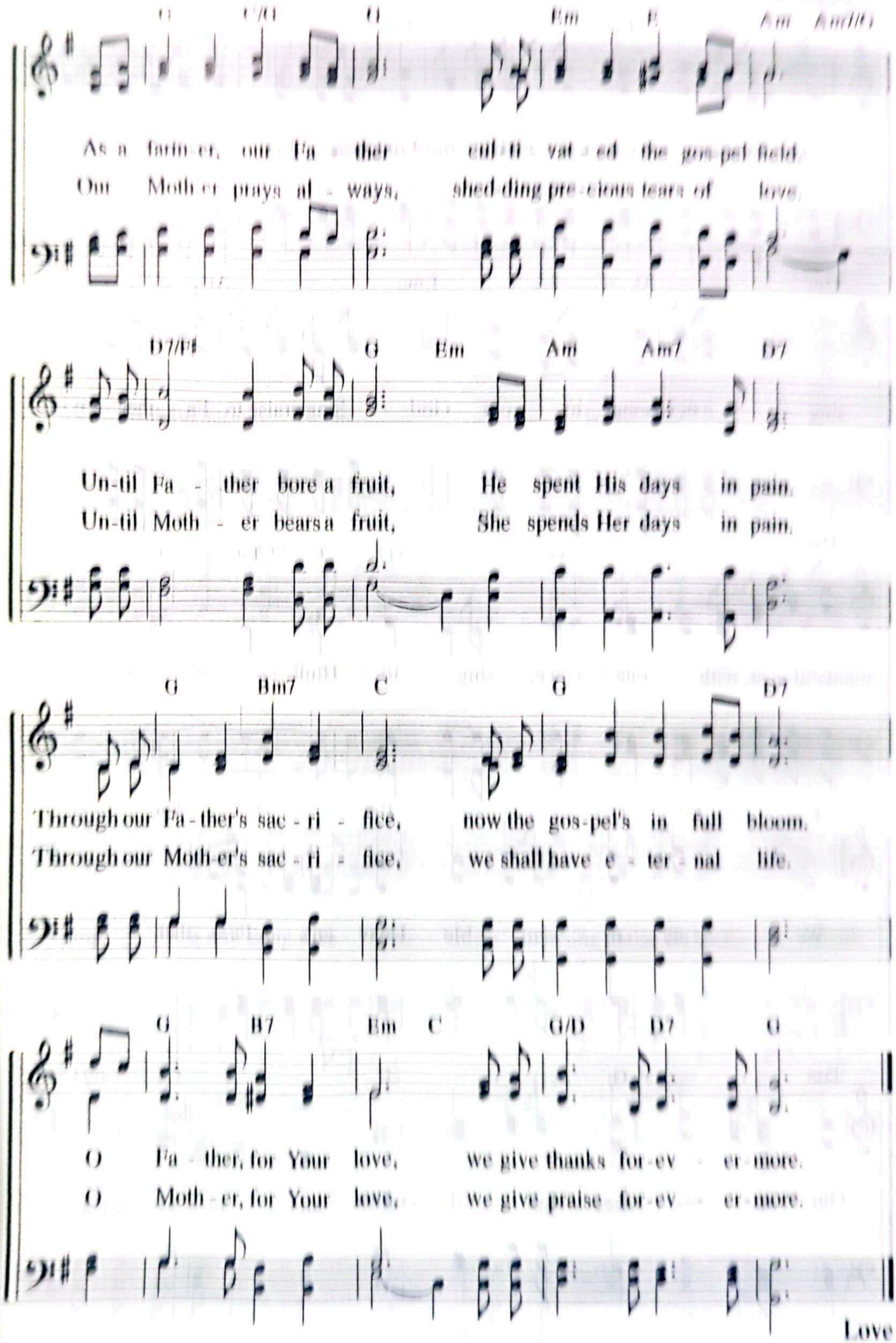
G C/G G Em E Am Am/G
As a farm-er, our Fa - ther cul-ti vat-ed the gos-pel field
Our Moth-er prays al - ways, shed-ding pre-cious tears of love.
D7/F♯ G Em Am Am7 D7
Un-til Fa - ther bore a fruit, He spent His days in pain.
Un-til Moth - er bears a fruit, She spends Her days in pain.
G Bm7 C G D7
Through our Fa-ther's sac - ri - fice, now the gos-pel's in full bloom.
Through our Moth-er's sac - ri - fice, we shall have e - ter - nal life.
G B7 Em C G/D D7 G
O Fa - ther, for Your love, we give thanks for-ev - er-more.
O Moth - er, for Your love, we give praise for-ev - er-more.

252 Zion Overflows With Loving Kindness

"Sing to the LORD with thanksgiving."
(Ps 147:7)

Lyrics by Park Eun-hee
Music by Shim Ji-hye
2. 27. 2003

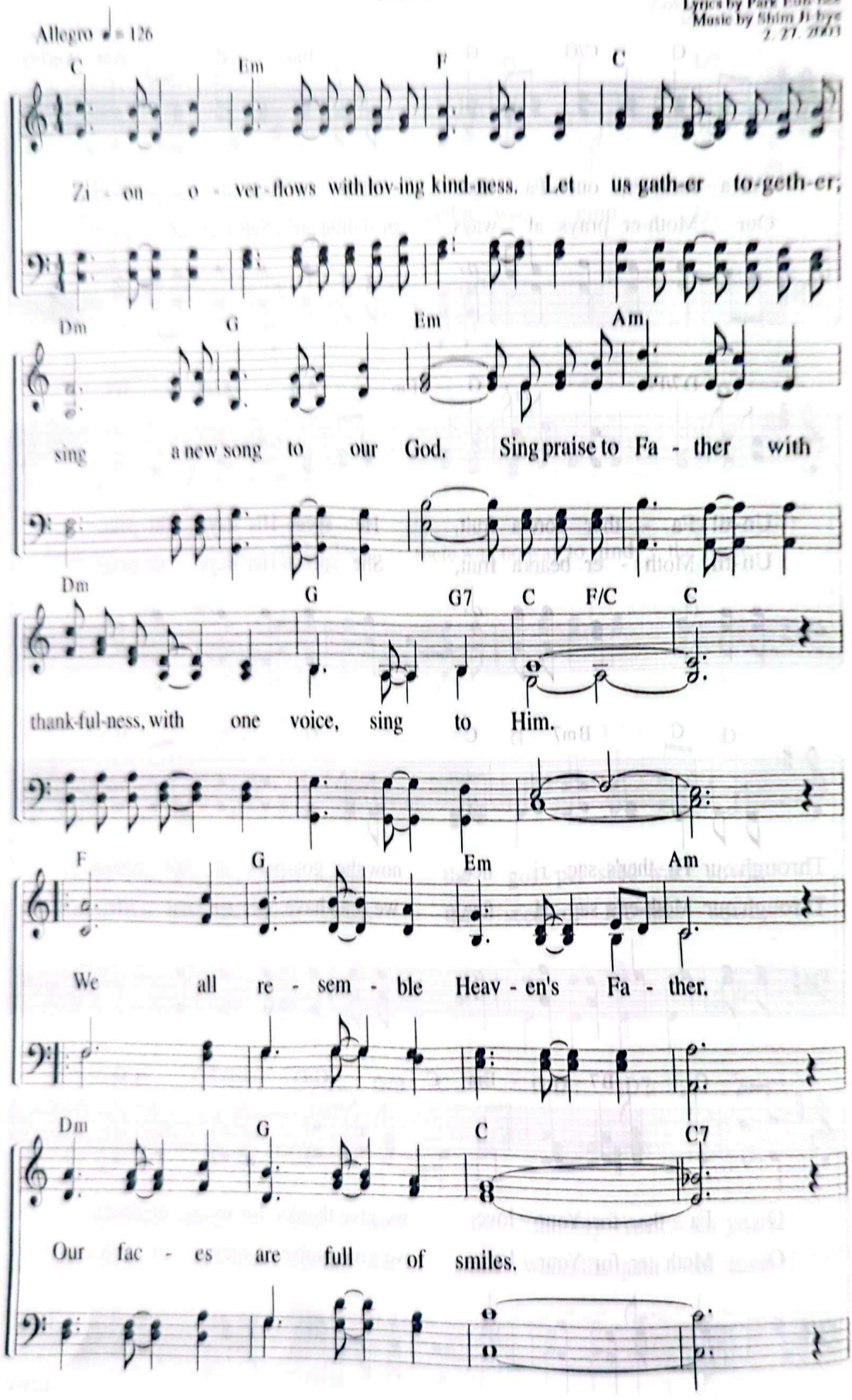

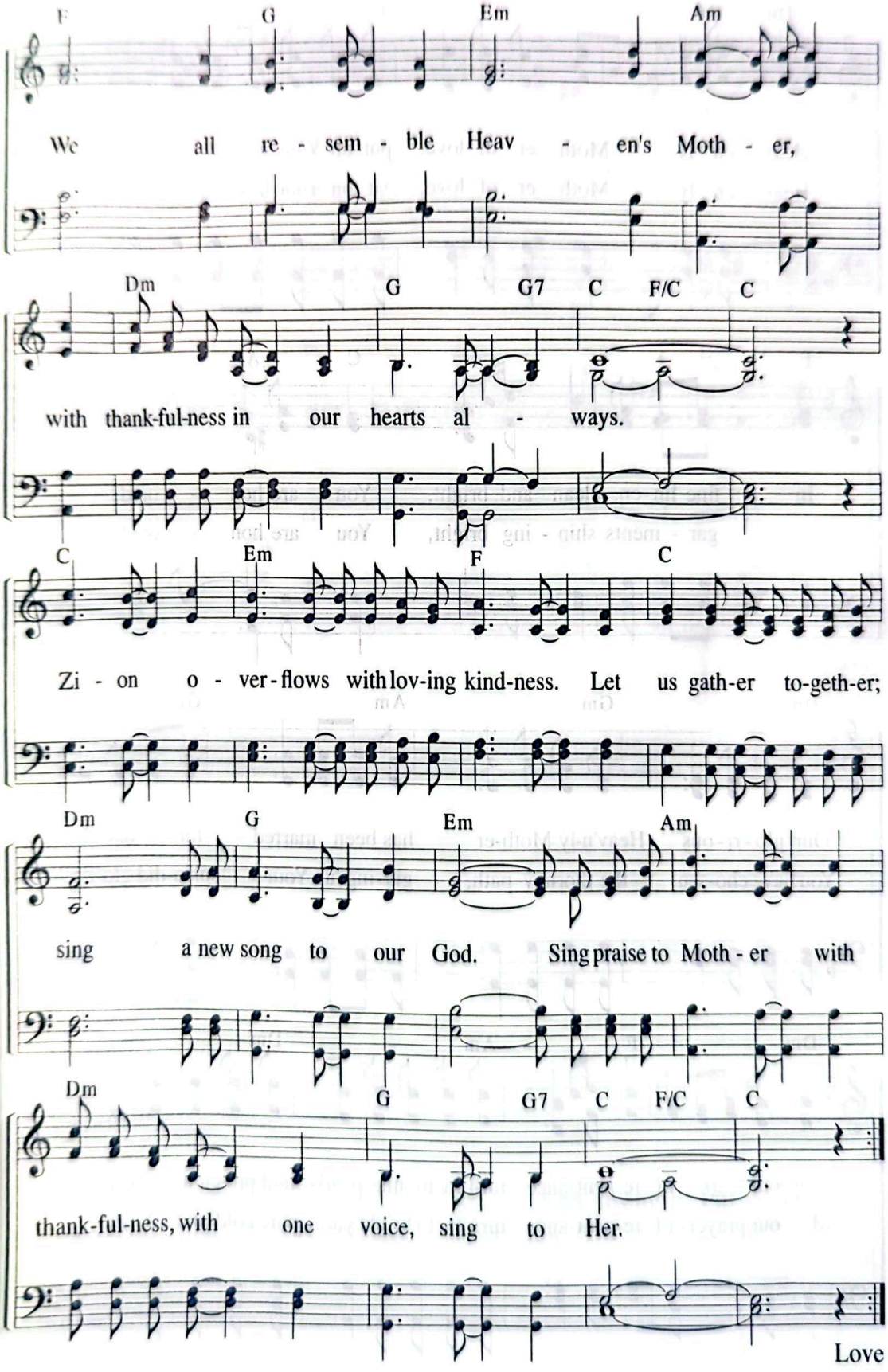
F G Em Am
We all re - sem - ble Heav - en's Moth - er,
Dm G G7 C F/C C
with thank-ful-ness in our hearts al - ways.
C Em F C
Zi - on o - ver-flows with lov-ing kind-ness. Let us gath-er to-geth-er;
Dm G Em Am
sing a new song to our God. Sing praise to Moth - er with
Dm G G7 C F/C C
thank-ful-ness, with one voice, sing to Her.
Love

253 Wedding Clothes of Mother

"Put on your garments of splendor, O Jerusalem, the holy city."
(Isa 52:1)

Lyrics by Joo So-young
Music by Son Eun-sik
5. 26. 1994

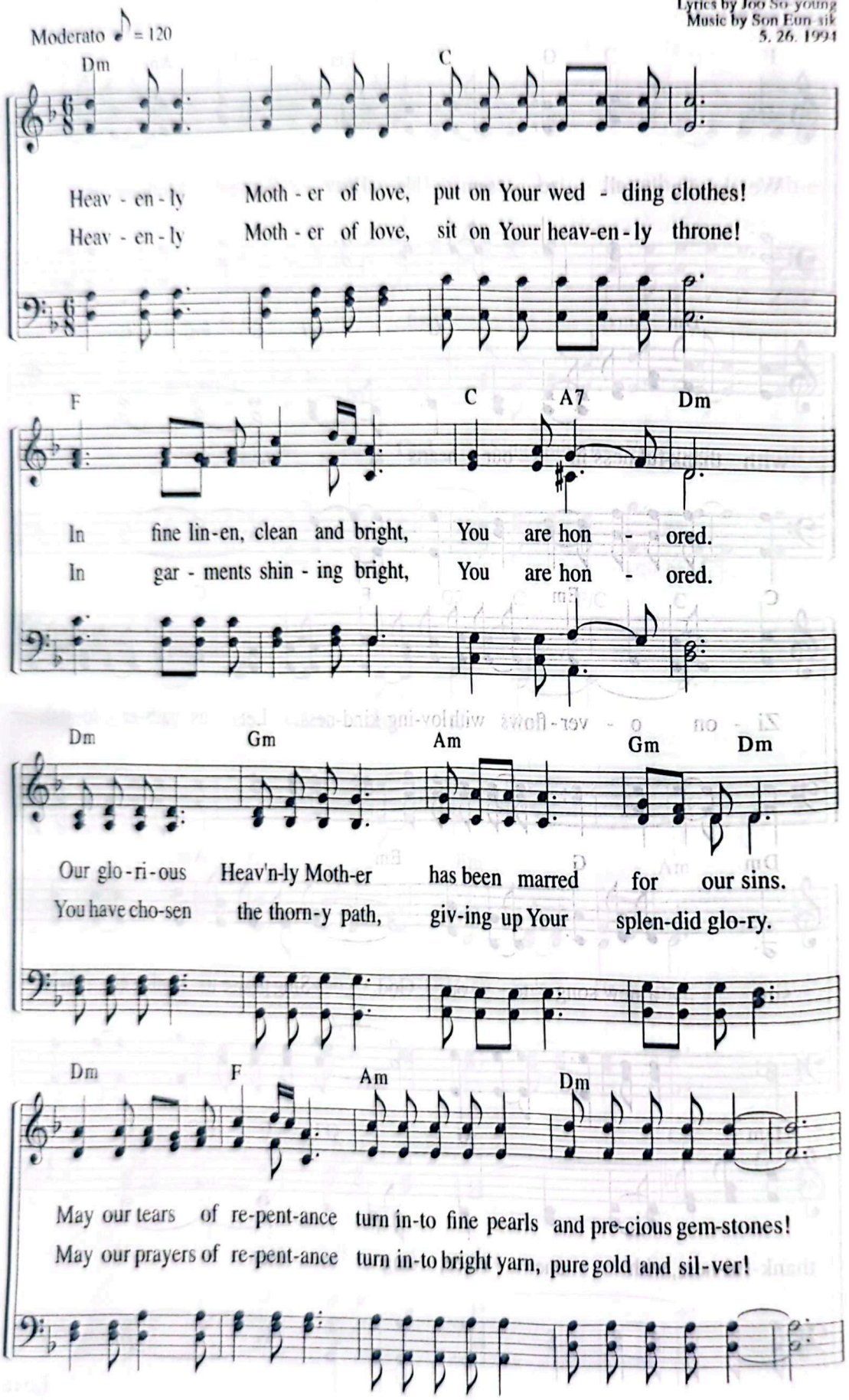

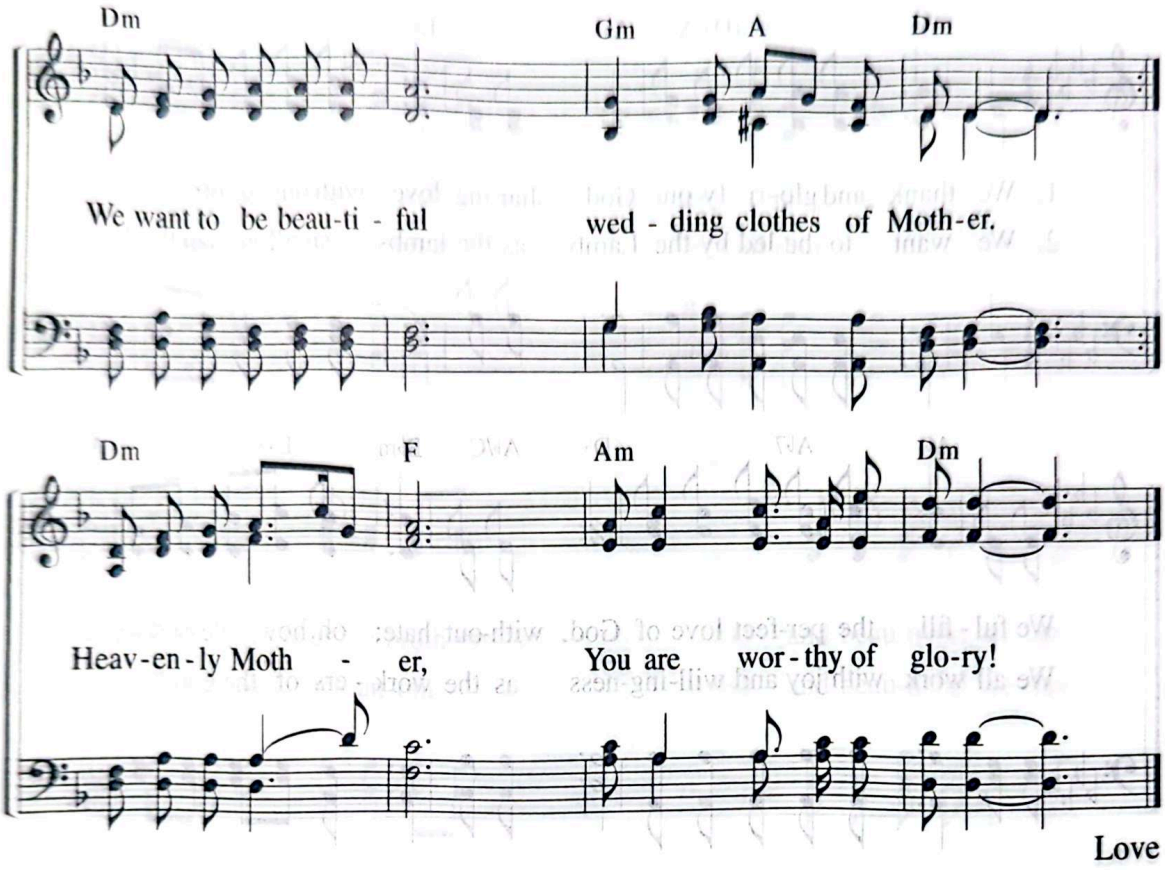

"Awake, awake, O Zion, clothe yourself with strength. Put on your garments of splendor, O Jerusalem, the holy city."

Isa 52:1

254 We

"For we are God's fellow workers."
(1 Co 3:9)

Lyrics by Ryu Jeong-[illegible]
Music by Ryu Jeong-[illegible]
6. 10. 1997

Moderato ♩ = 88

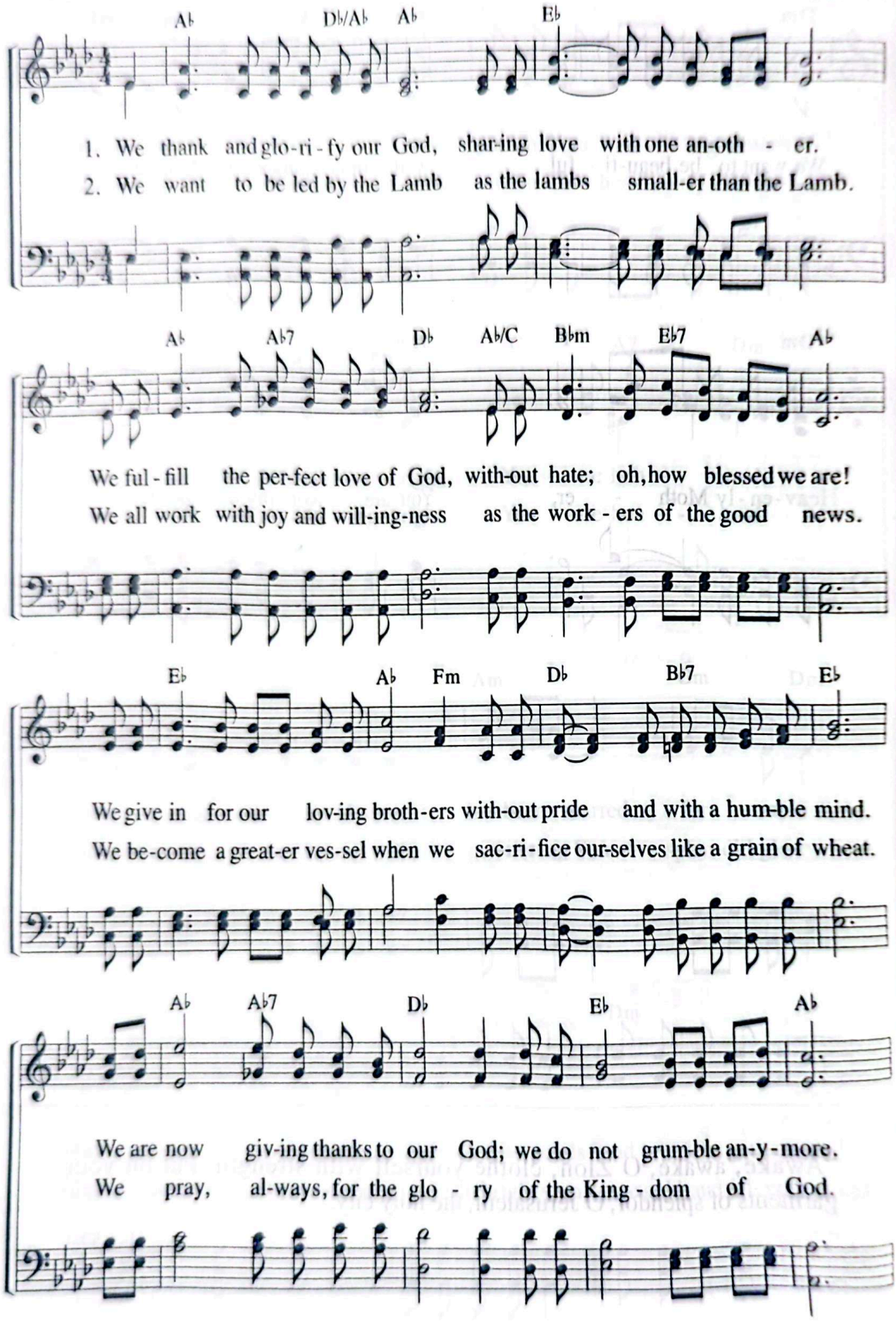

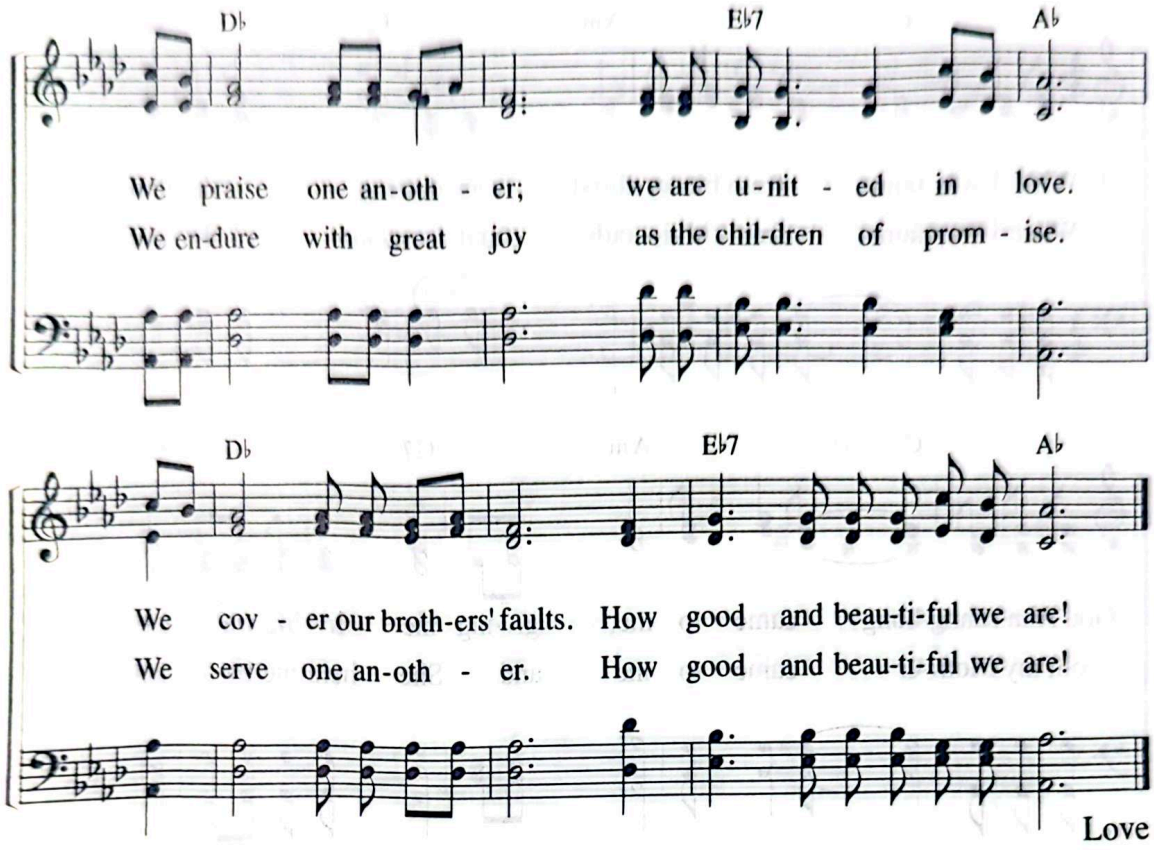

"I planted the seed, Apollos watered it, but God made it grow. So neither he who plants nor he who waters is anything, but only God, who makes things grow. The man who plants and the man who waters have one purpose, and each will be rewarded according to his own labor. For we are God's fellow workers; you are God's field, God's building."

1 Co 3:6–9

255 When I Was Faint

"For he has rescued us from the dominion of darkness."
(Col 1:13)

Lyrics by Seong Im-seon
Music by Song Jae-hun
11. 30. 1999

Moderato ♩ = 88

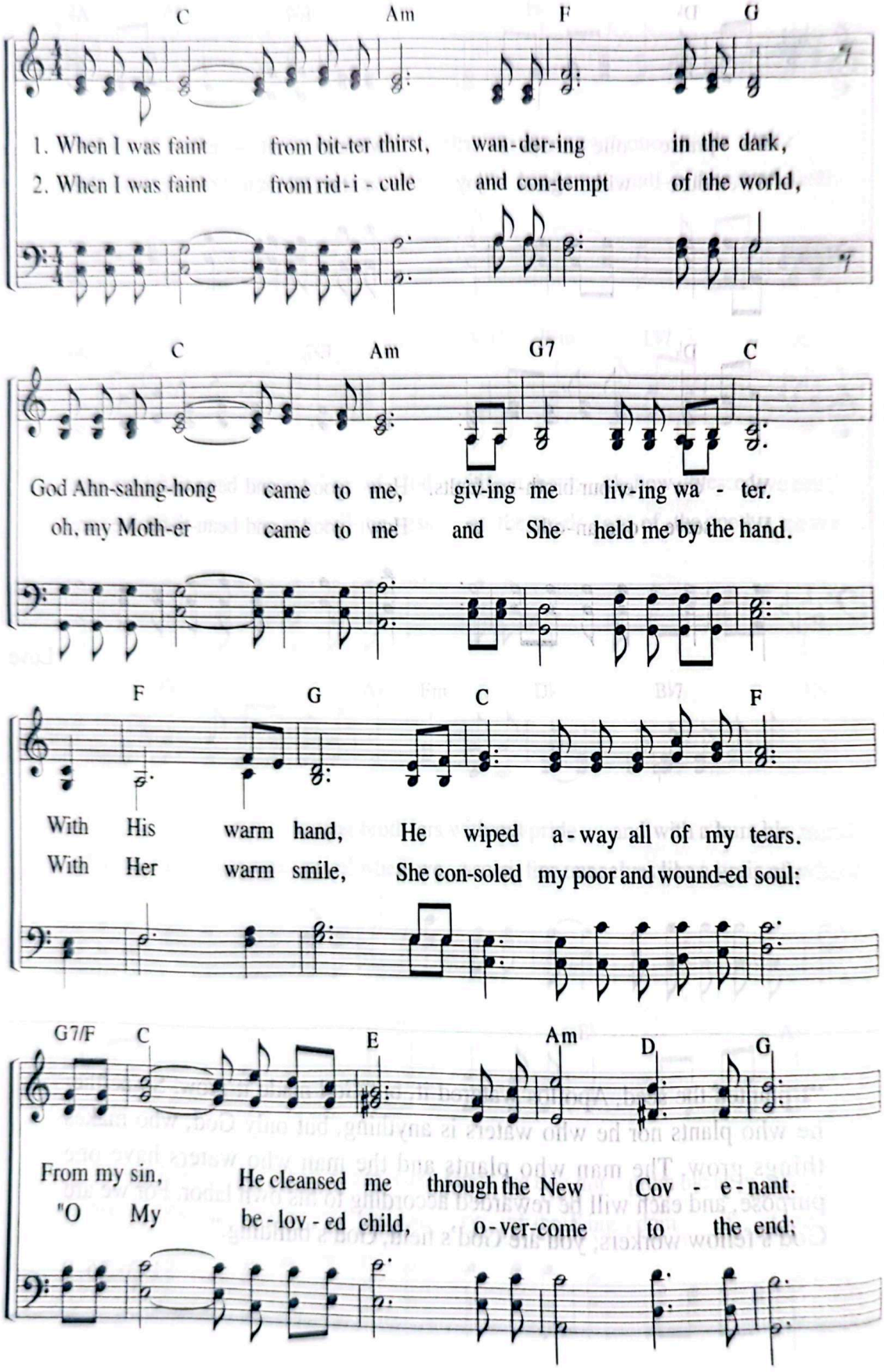

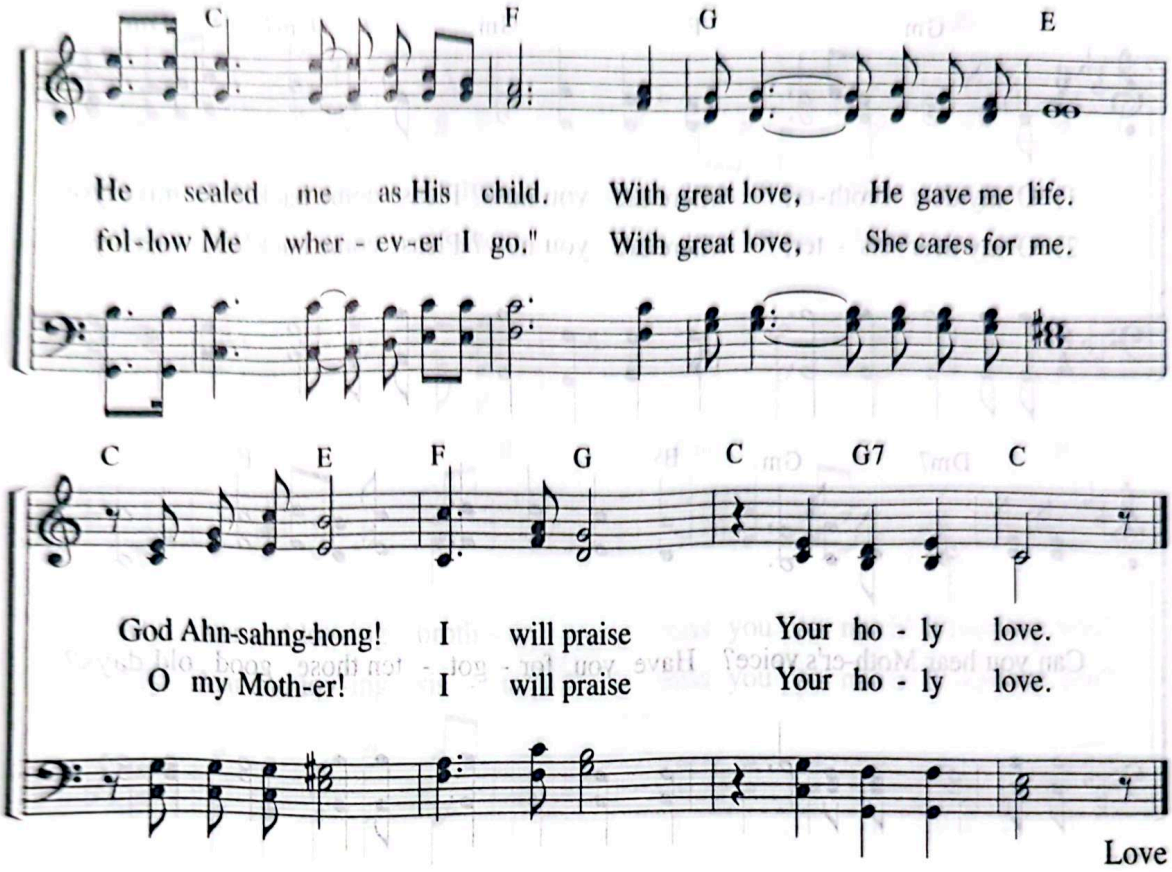

"For he has rescued us from the dominion of darkness and brought us into the kingdom of the Son he loves, in whom we have redemption, the forgiveness of sins."

Col 1:13–14

256 O My Dear Brother

"Return to me with all your heart."
(Joel 2:12)

Lyrics by Joo So-young
Music by Heo Hye-jeong
10. 13. 2003

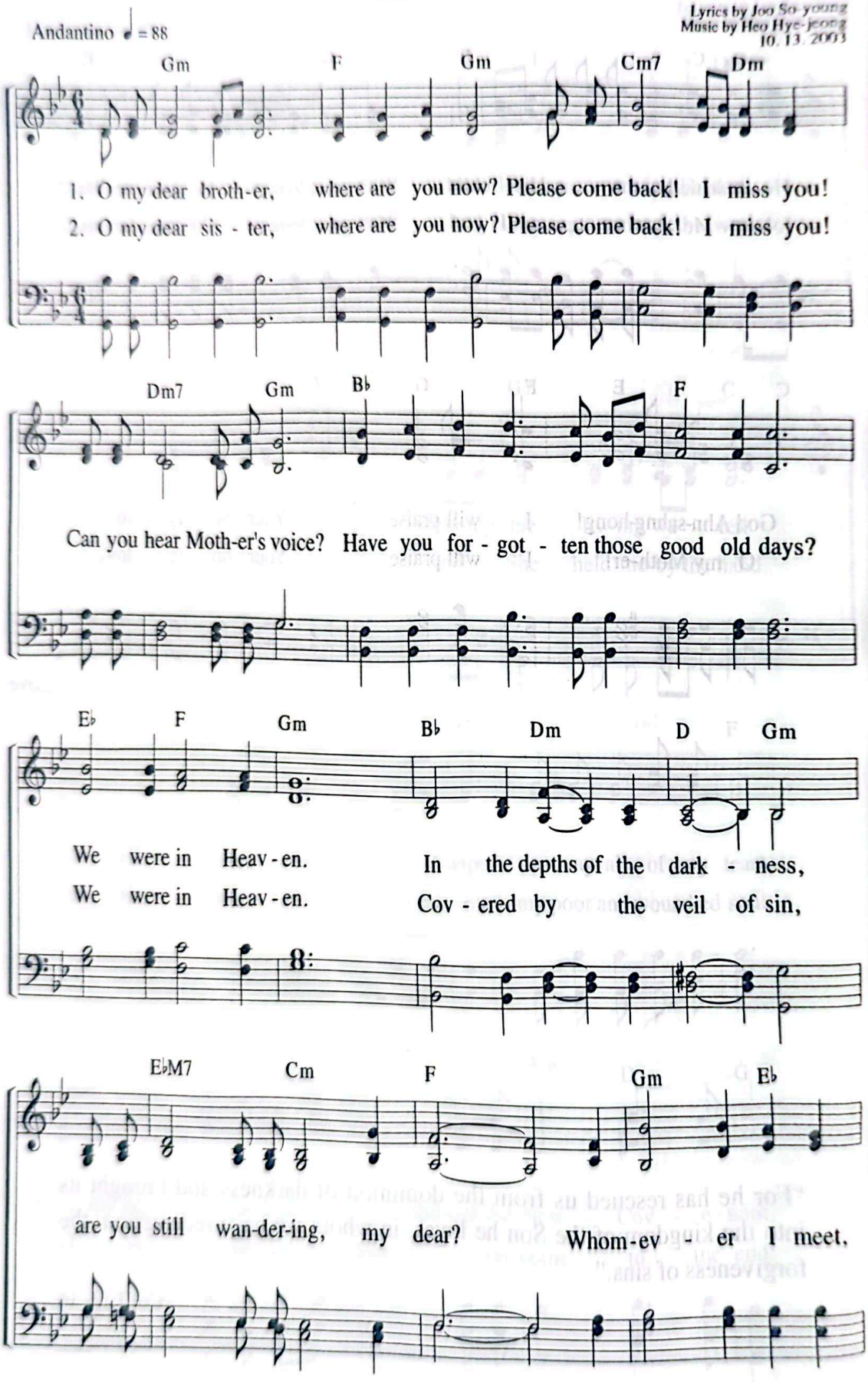

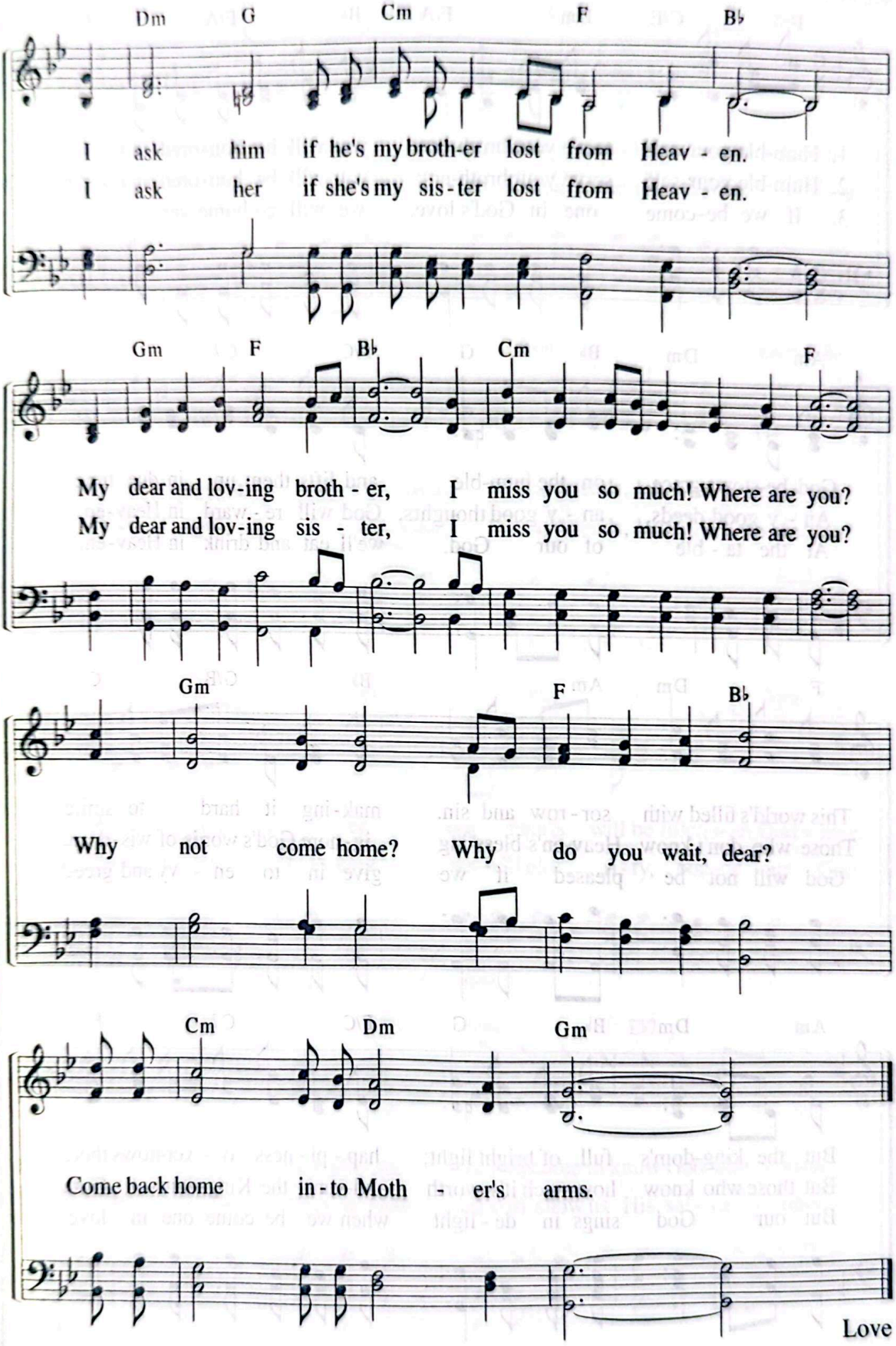
Dm G Cm F B♭
I ask him if he's my broth-er lost from Heav - en.
I ask her if she's my sis-ter lost from Heav - en.
Gm F B♭ Cm F
My dear and lov-ing broth - er, I miss you so much! Where are you?
My dear and lov-ing sis - ter, I miss you so much! Where are you?
Gm F B♭
Why not come home? Why do you wait, dear?
Cm Dm Gm
Come back home in-to Moth - er's arms.
Love

257 Humble Yourself

"I know your deeds, your love and faith, your service and perseverance."
(Rev 2:19)

Lyrics by Kim Bong-ja
Music by Kim Bong-ja
5. 9. 2004

Moderato ♪ = 126

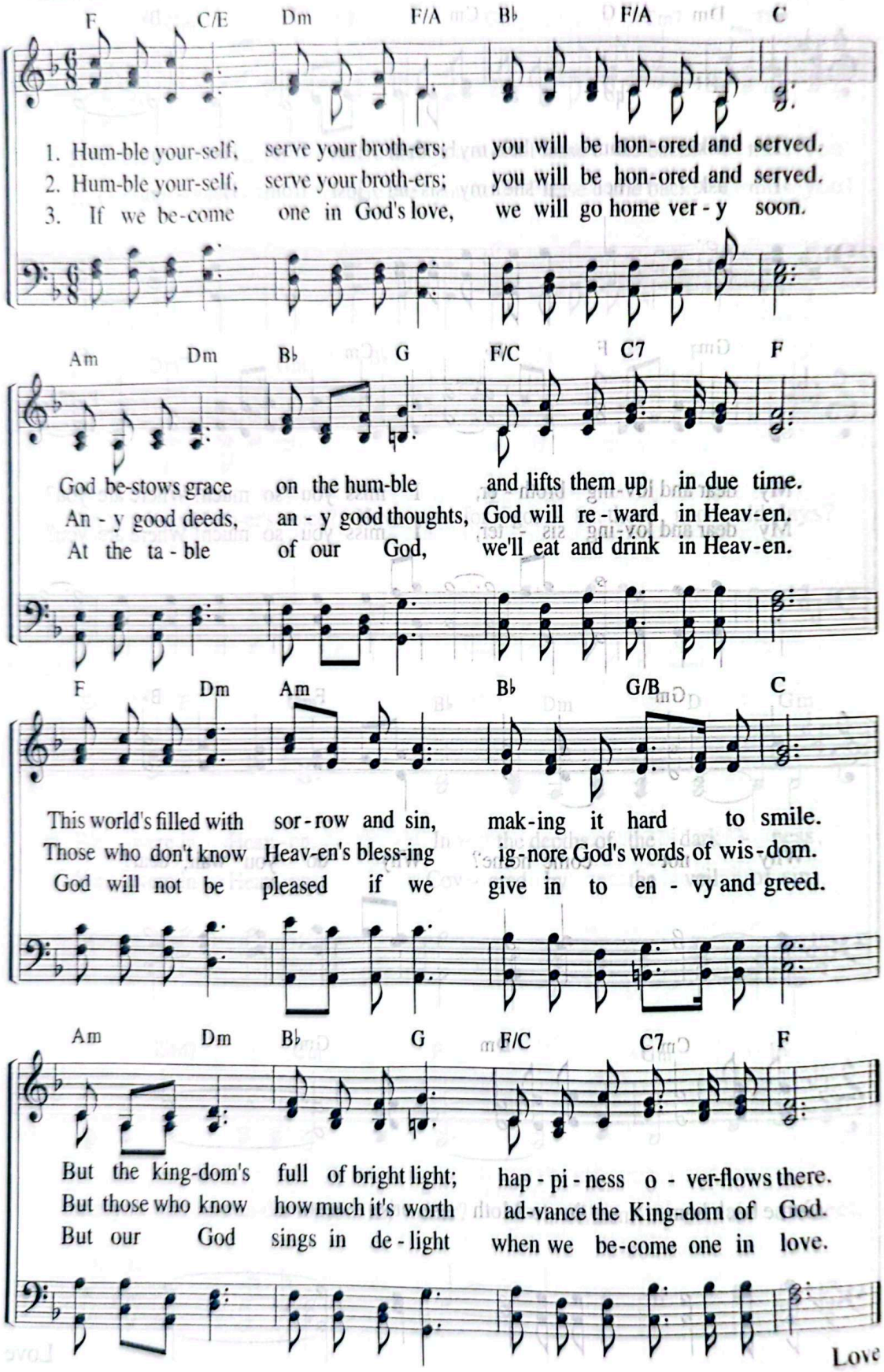

Love

Dear Friends

"Dear friends, let us love one another."
(1 Jn 4:7)

Moderato ♩ = 88

Lyrics by Park Eun-hee
Music by Park Eun-hee
5. 17. 2006

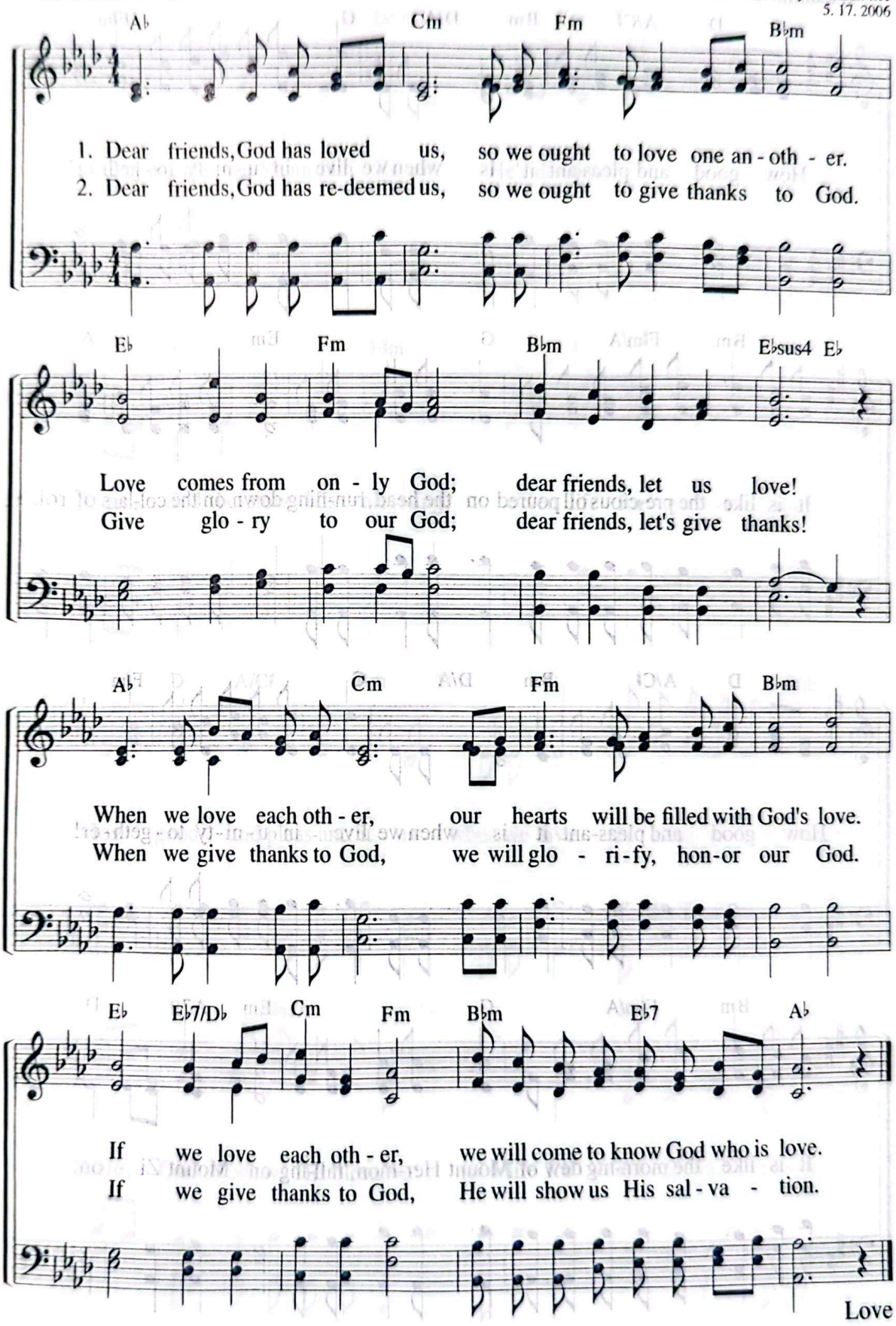

259 When We Live in Unity

"How good and pleasant it is when brothers live together in unity!"
(Ps 133:1)

Lyrics by Jeong Gi-hun
Music by Jeong Gi-hun
7. 7. 2004

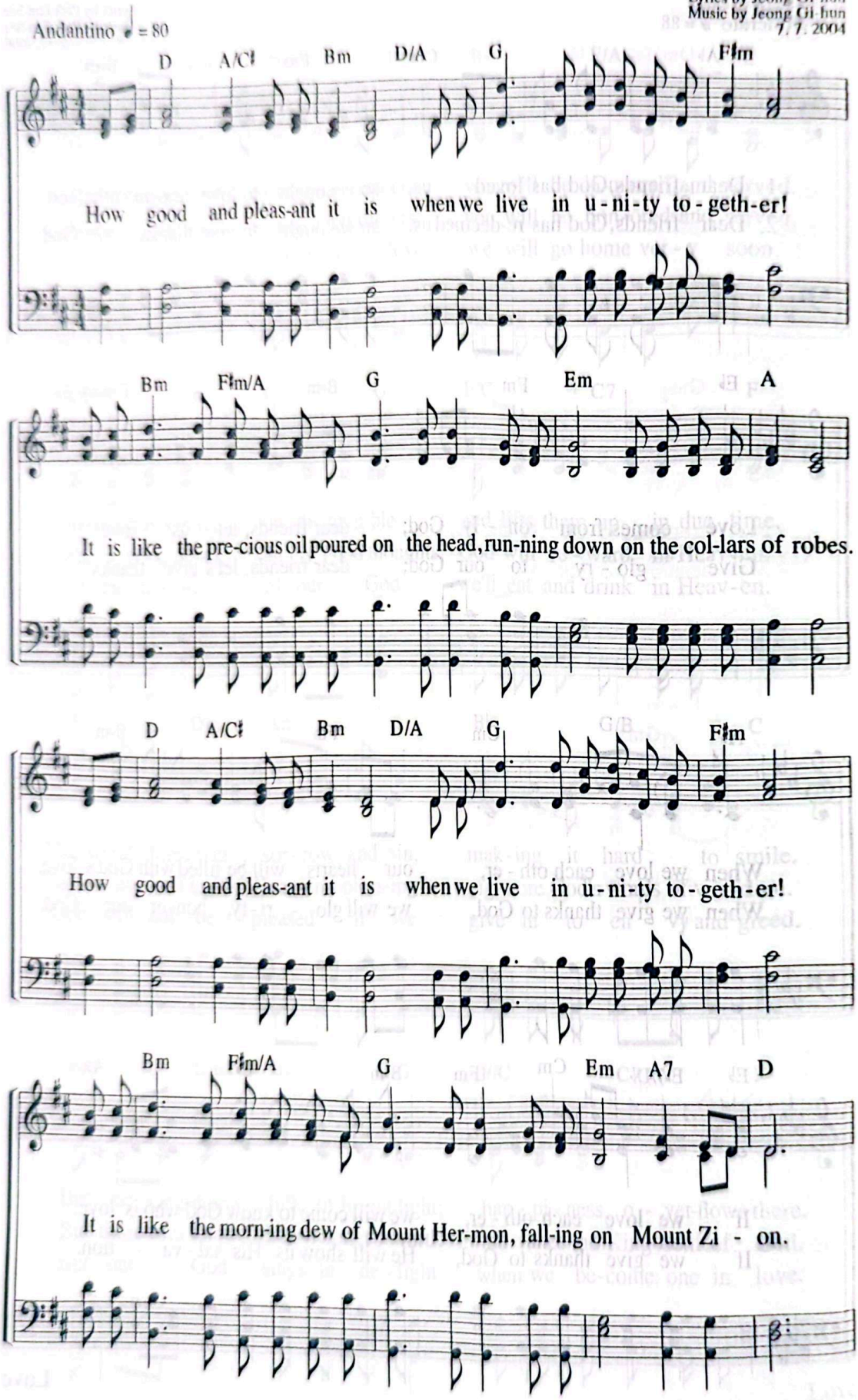

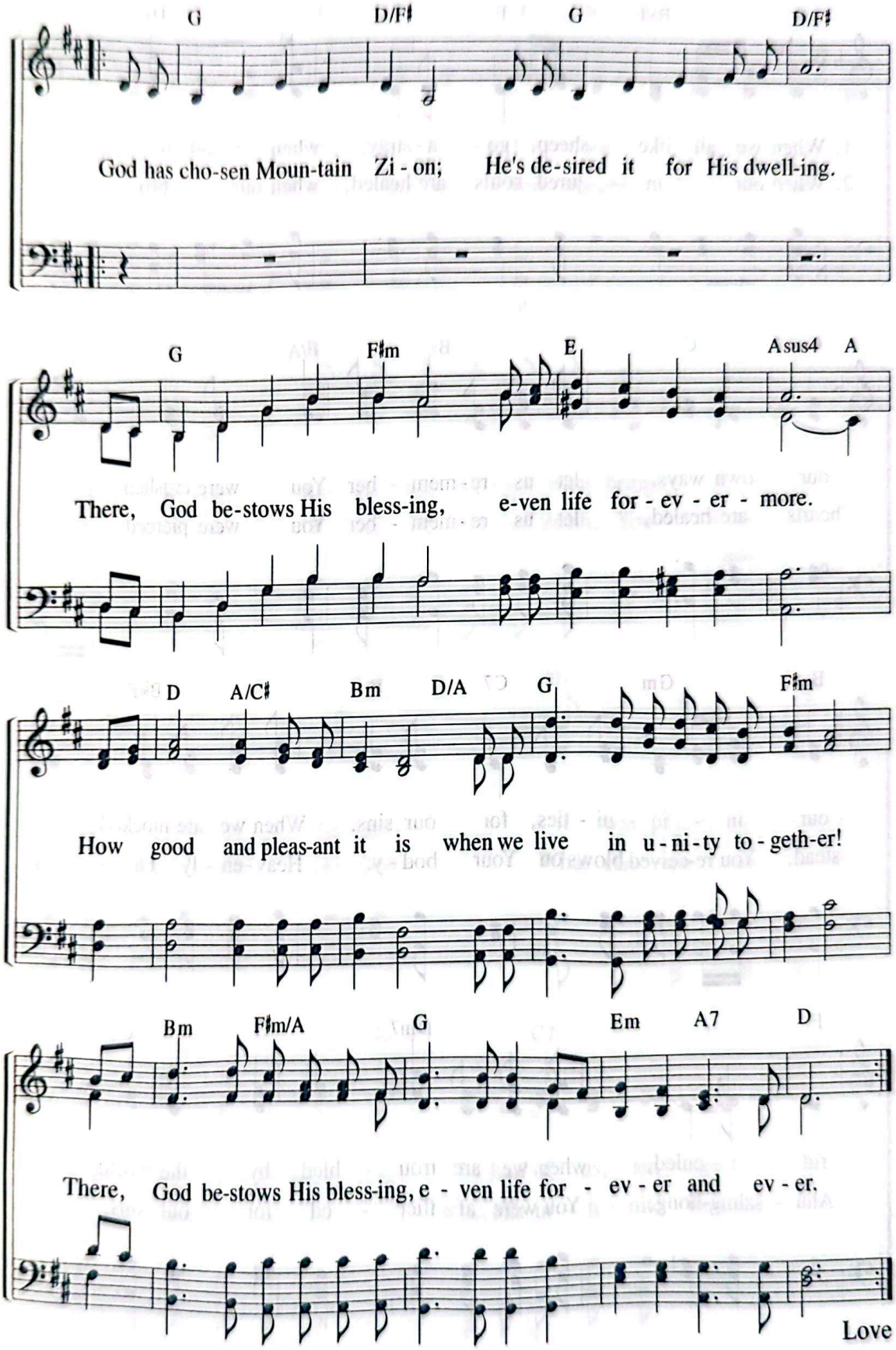
G D/F♯ G D/F♯
God has cho-sen Moun-tain Zi - on; He's de-sired it for His dwell-ing.
G F♯m E Asus4 A
There, God be-stows His bless-ing, e-ven life for - ev - er - more.
D A/C♯ Bm D/A G F♯m
How good and pleas-ant it is when we live in u - ni - ty to - geth-er!
Bm F♯m/A G Em A7 D
There, God be-stows His bless-ing, e - ven life for - ev - er and ev - er.
Love

260 When We All, Like Sheep, Go Astray

"We all, like sheep, have gone astray."
(Isa 53:6)

Lyrics by Lee Bok-hee
Music by Kim Bong-ju
8. 9. 2004

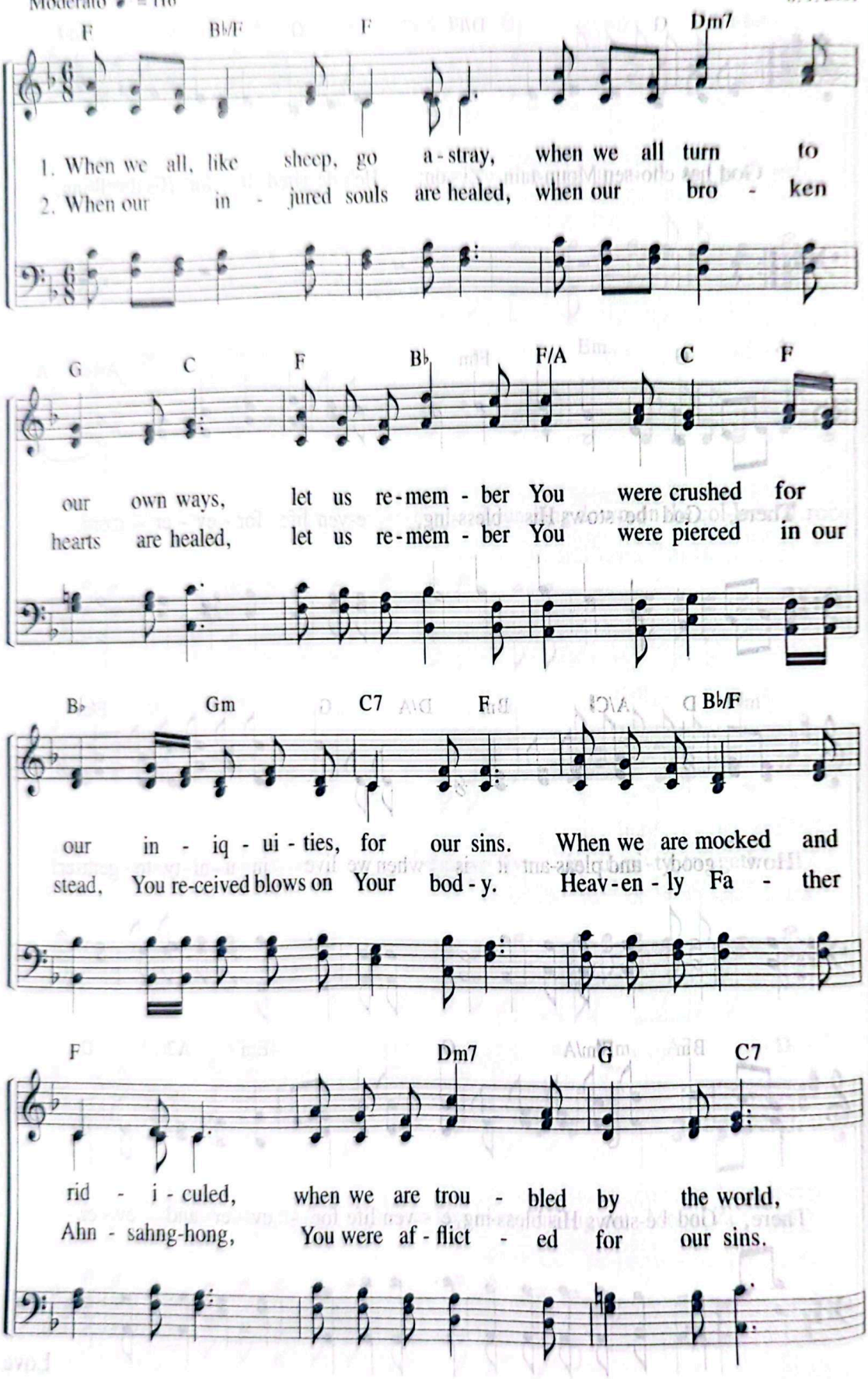

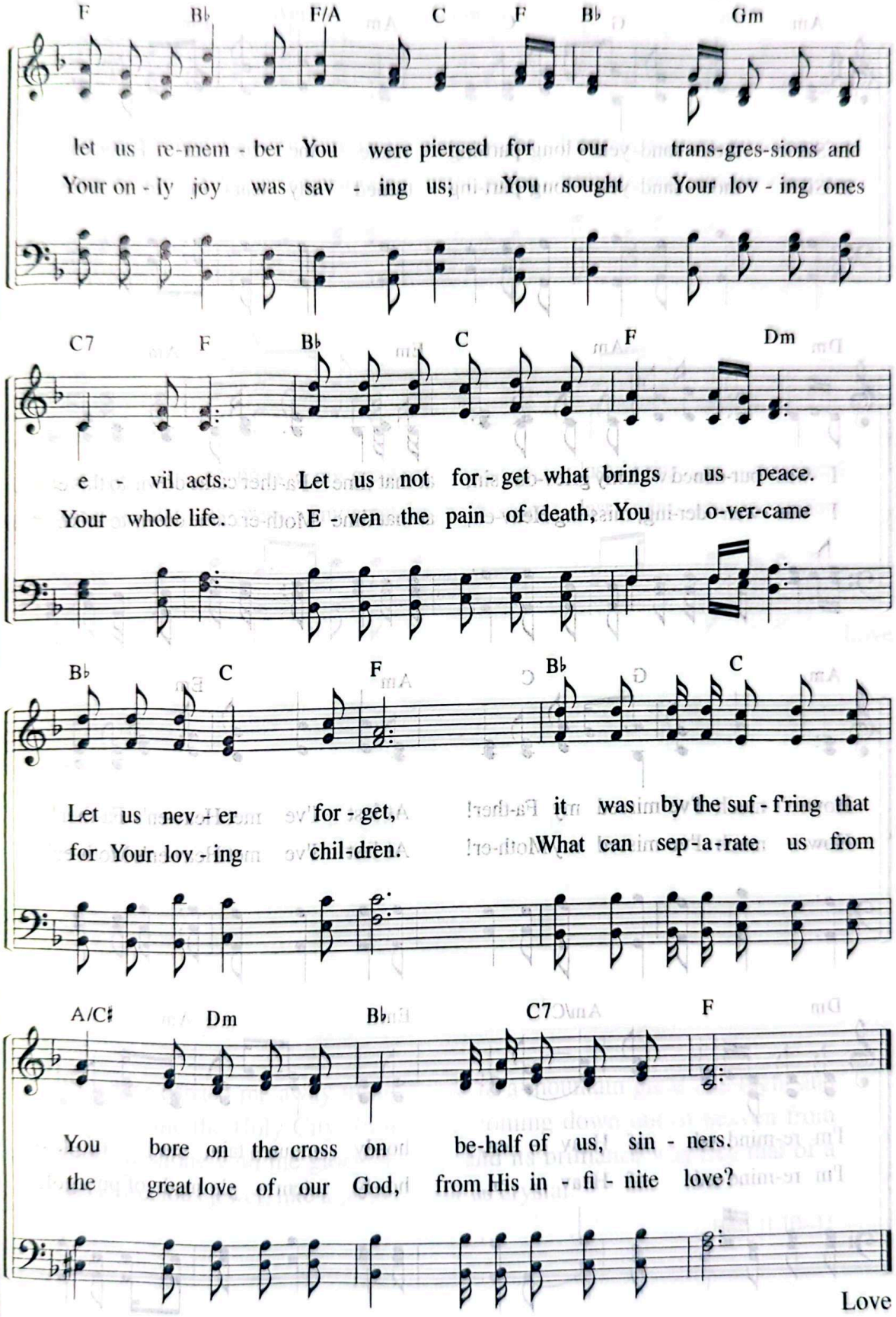
F B♭ F/A C F B♭ Gm
let us re-mem - ber You were pierced for our trans-gres-sions and
Your on - ly joy was sav - ing us; You sought Your lov - ing ones
C7 F B♭ C F Dm
e - vil acts. Let us not for - get what brings us peace.
Your whole life. E - ven the pain of death, You o-ver-came
B♭ C F B♭ C
Let us nev - er for - get, it was by the suf - f'ring that
for Your lov - ing chil-dren. What can sep-a-rate us from
A/C♯ Dm B♭ C7 F
You bore on the cross on be-half of us, sin - ners.
the great love of our God, from His in - fi - nite love?
Love

261 Six Thousand-Year-Long Parting

"For the Son of Man came to seek and to save what was lost."
(Lk 19:10)

Lyrics by Shim Jae-jin
Music by Kim Jeong-il
2. 13. 2003

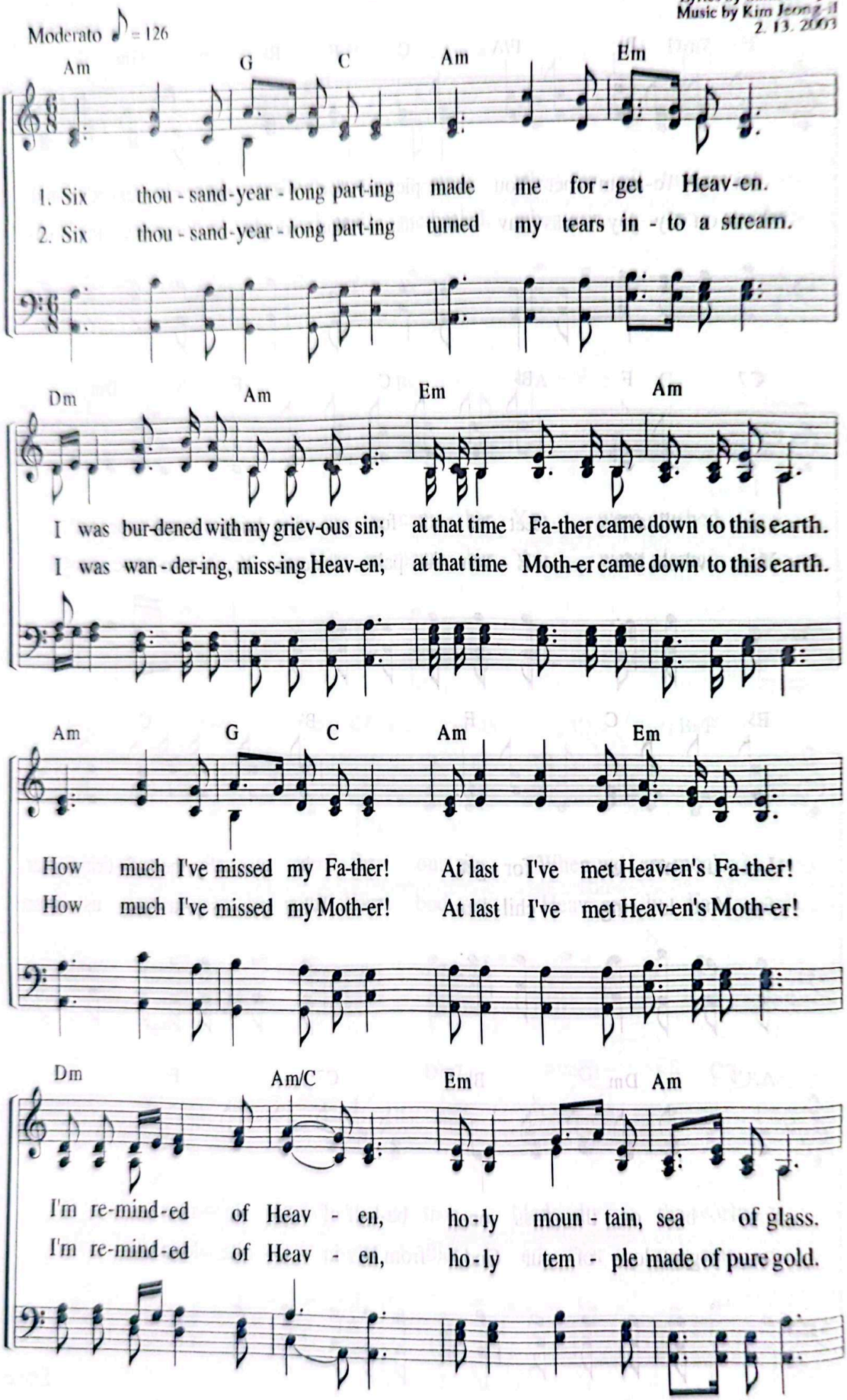

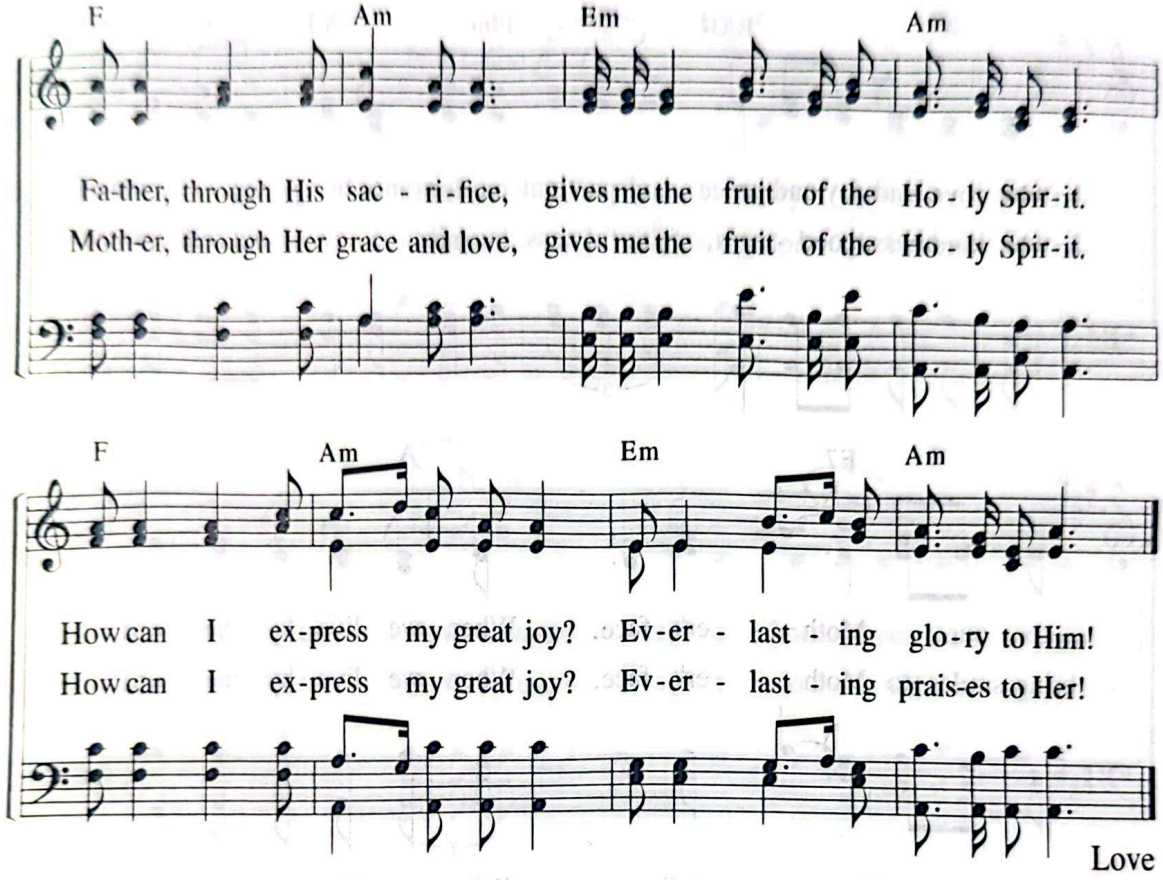

Love

"And he carried me away in the Spirit to a mountain great and high, and showed me the Holy City, Jerusalem, coming down out of heaven from God. It shone with the glory of God, and its brilliance was like that of a very precious jewel, like a jasper, clear as crystal."

Rev 21:10–11

262 Our Love and Joy and Peace

"But the fruit of the Spirit is love, joy, peace . . ."
(Gal 5:22)

Lyrics by Min Hye-jeong
Music by Jeong Hye-eun
6. 15. 2002

Andantino ♩ = 80

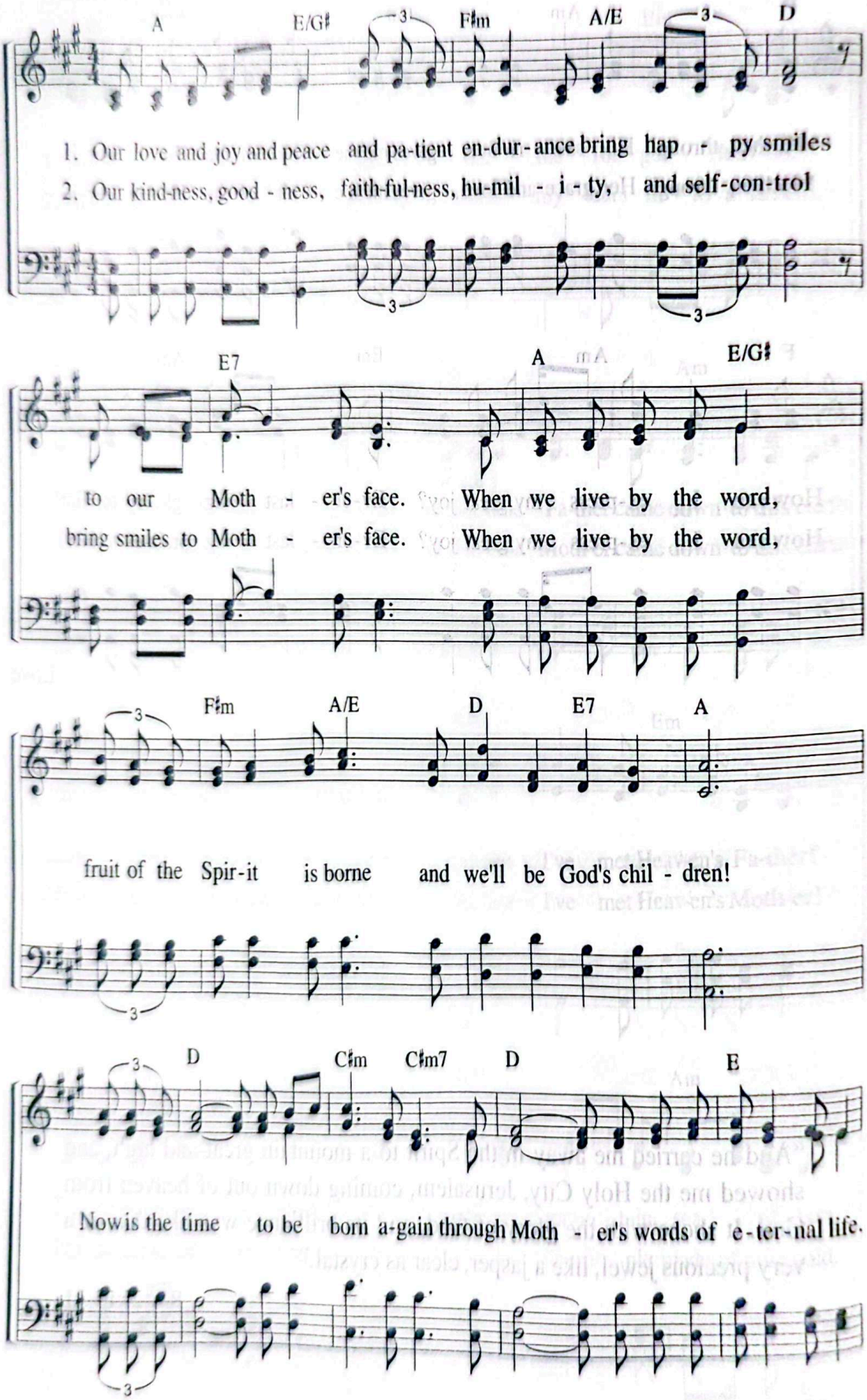

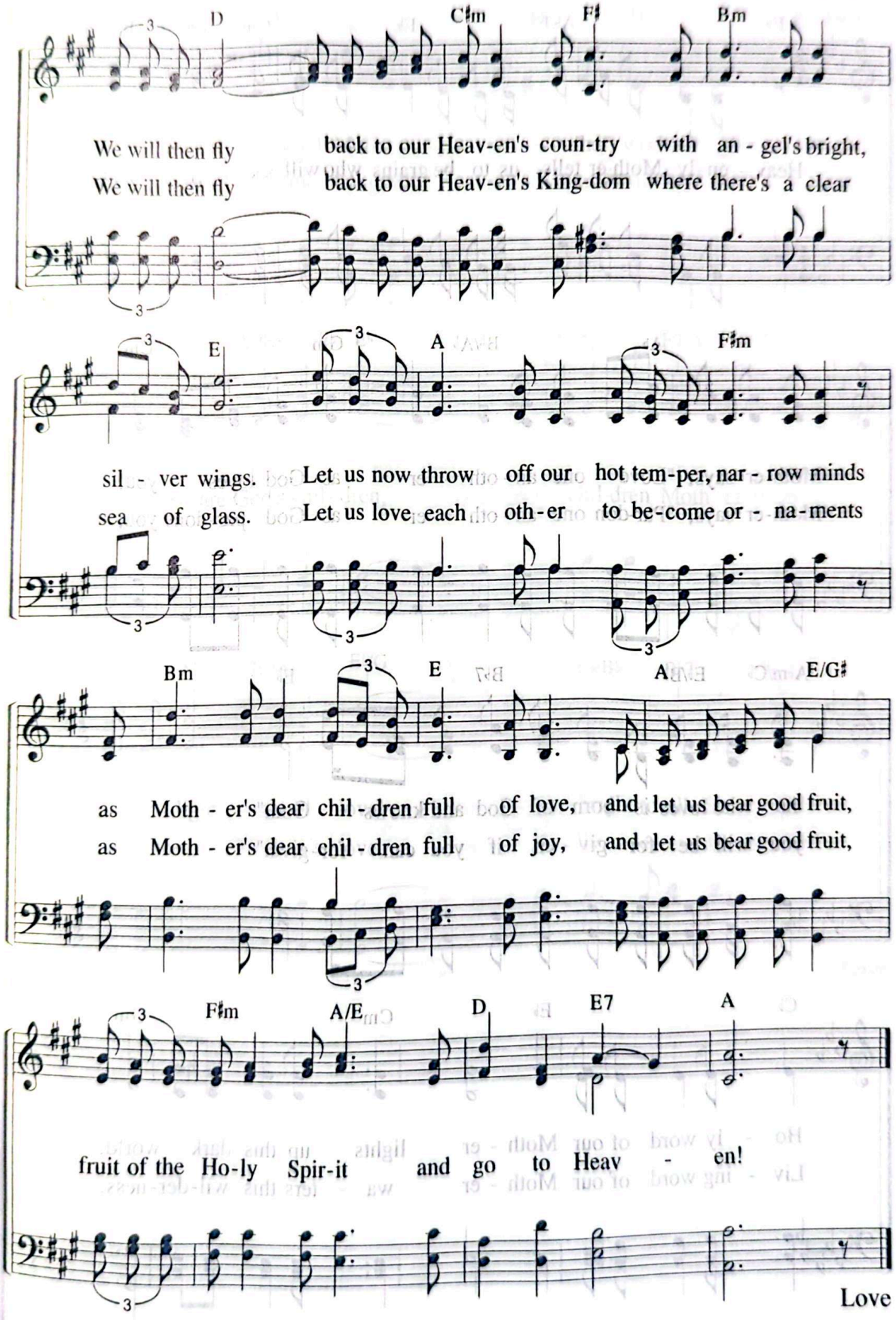
D C♯m F♯ B♯m
We will then fly back to our Heav-en's coun-try with an - gel's bright,
We will then fly back to our Heav-en's King-dom where there's a clear
E A F♯m
sil - ver wings. Let us now throw off our hot tem-per, nar - row minds
sea of glass. Let us love each oth-er to be-come or - na-ments
B♯m E A E/G♯
as Moth - er's dear chil - dren full of love, and let us bear good fruit,
as Moth - er's dear chil - dren full of joy, and let us bear good fruit,
F♯m A/E D E7 A
fruit of the Ho-ly Spir-it and go to Heav - en!
Love

263 Heavenly Mother Tells Us to Be Grains

"Unless a kernel of wheat falls to the ground and dies, it remains only a single seed."
(Jn 12:24)

Lyrics by Joo So-young
Music by Kim Jeong-il
12. 6. 2003

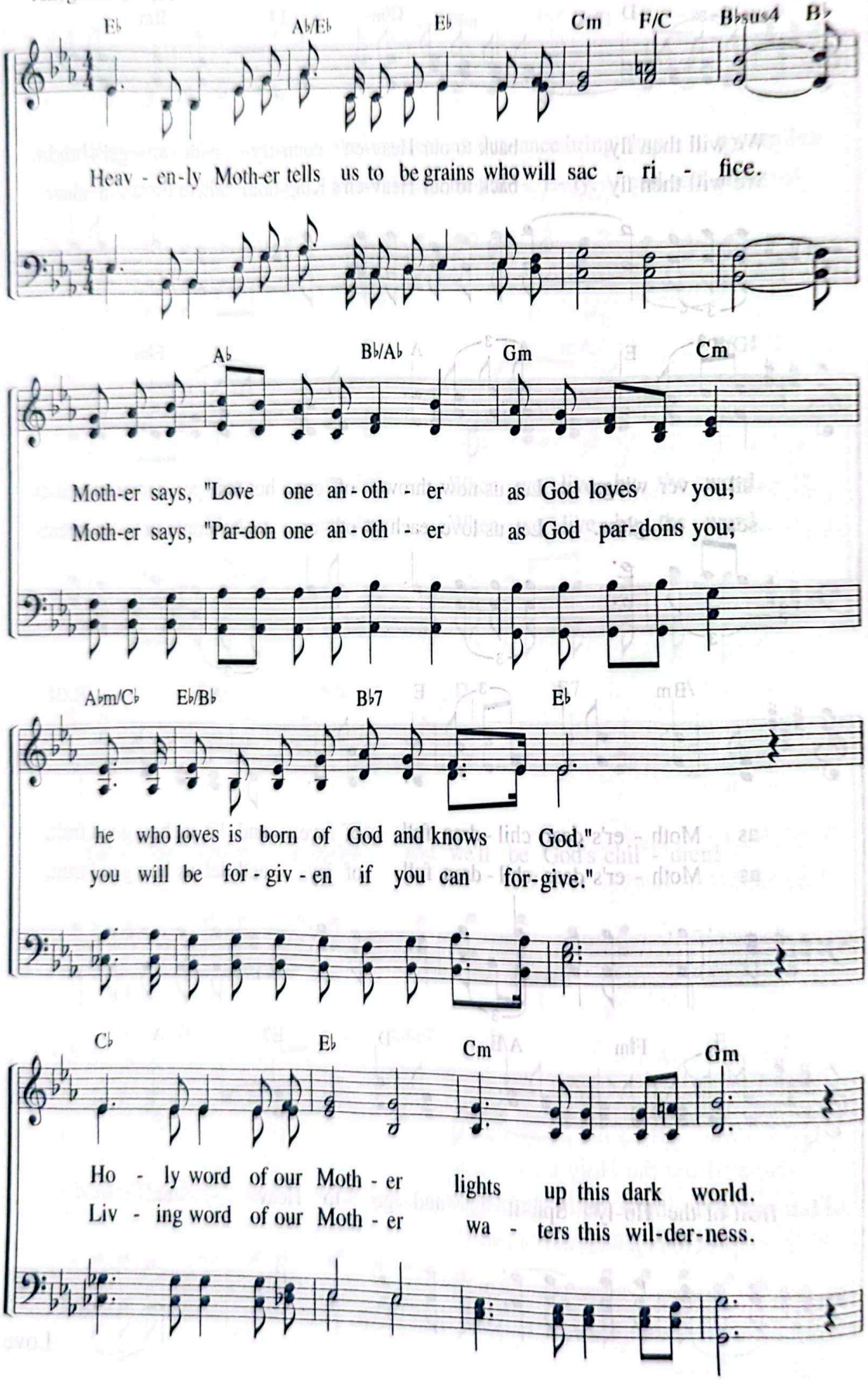

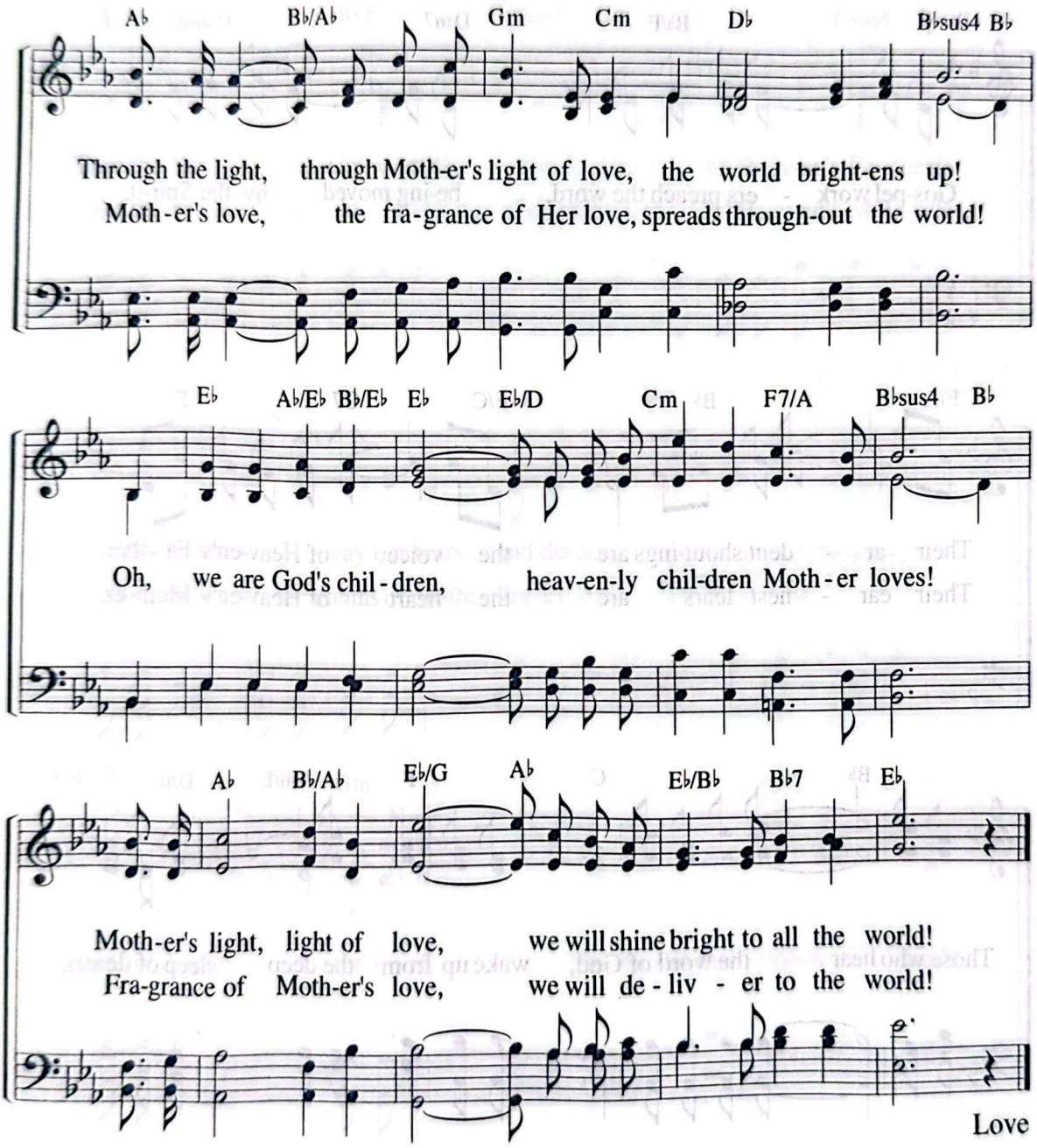
A♭ B♭/A♭ Gm Cm D♭ B♭sus4 B♭
Through the light, through Moth-er's light of love, the world bright-ens up!
Moth-er's love, the fra-grance of Her love, spreads through-out the world!
E♭ A♭/E♭ B♭/E♭ E♭ E♭/D Cm F7/A B♭sus4 B♭
Oh, we are God's chil-dren, heav-en-ly chil-dren Moth-er loves!
A♭ B♭/A♭ E♭/G A♭ E♭/B♭ B♭7 E♭
Moth-er's light, light of love, we will shine bright to all the world!
Fra-grance of Moth-er's love, we will de-liv-er to the world!
Love

264 Being Moved by the Spirit

"Whoever wishes, let him take the free gift of the water of life."
(Rev 22:17)

Lyrics by Choo Myeong-kook
Music by Kim Bong-ju
8. 19. 2012

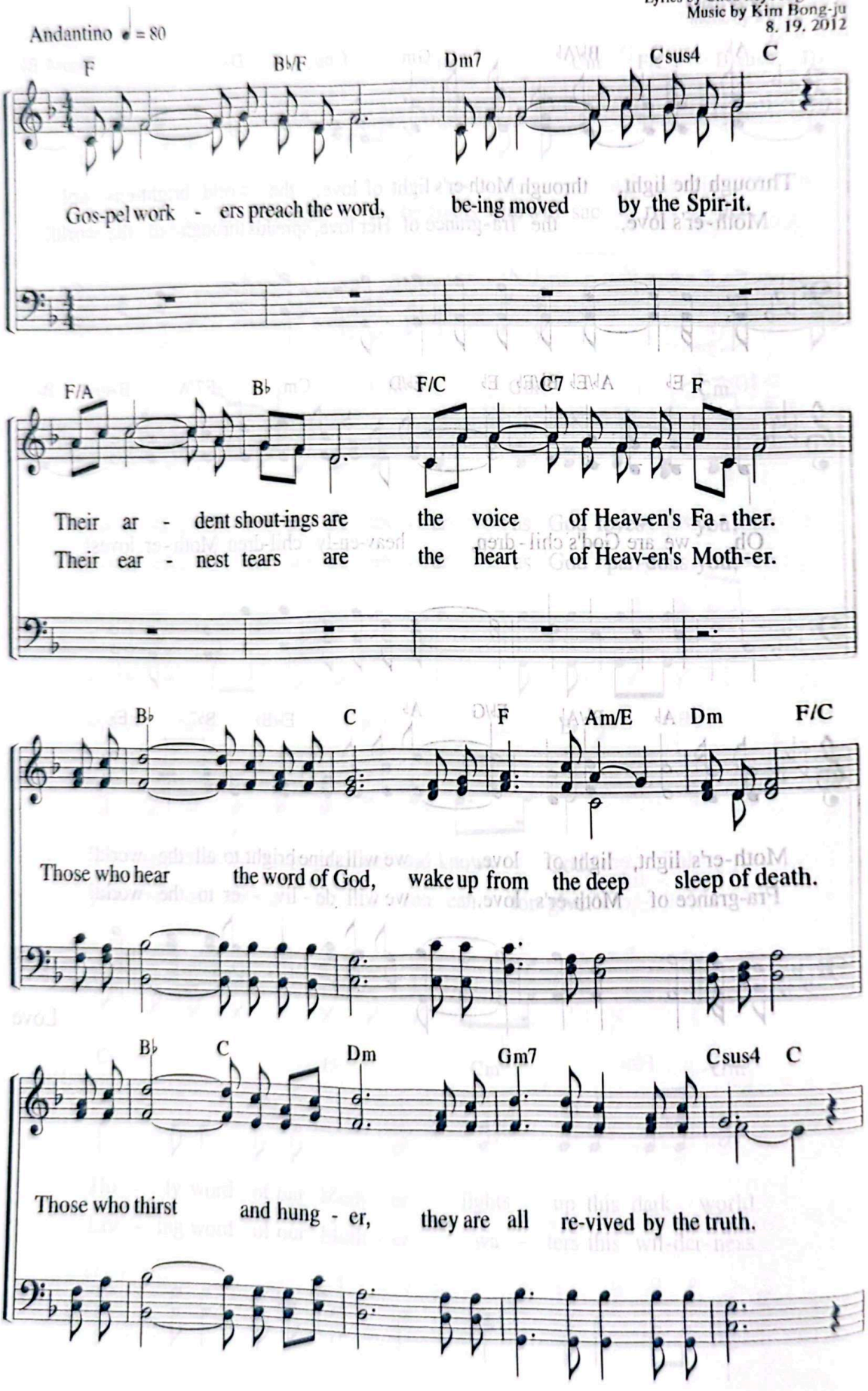

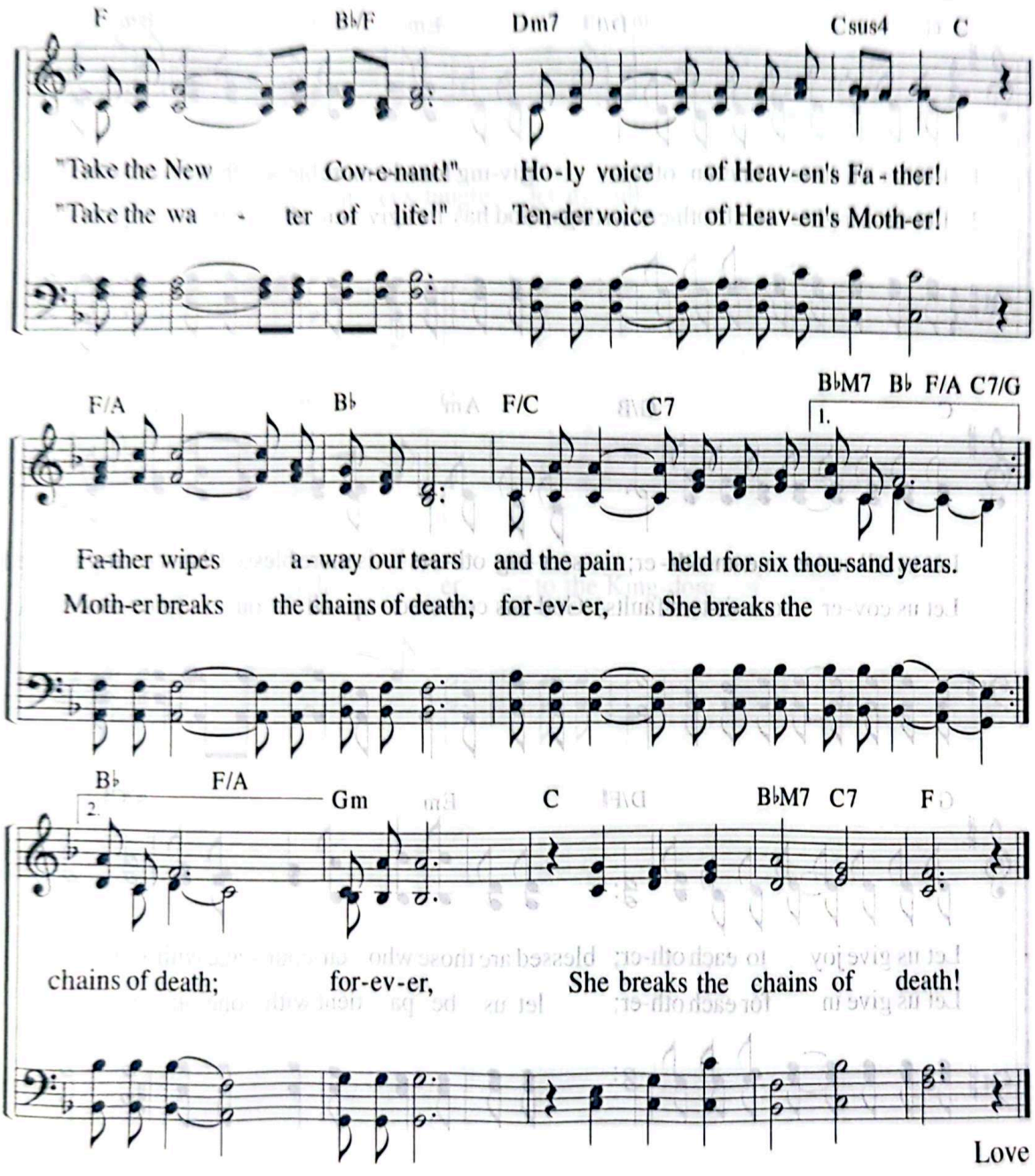
F
B♭/F
Dm7
Csus4
C
"Take the New Cov-e-nant!" Ho-ly voice of Heav-en's Fa-ther!
"Take the wa - ter of life!" Ten-der voice of Heav-en's Moth-er!
F/A
B♭
F/C
C7
B♭M7 B♭ F/A C7/G
1.
Fa-ther wipes a-way our tears and the pain held for six thou-sand years.
Moth-er breaks the chains of death; for-ev-er, She breaks the
B♭
F/A
2.
Gm
C
B♭M7 C7
F
chains of death; for-ev-er, She breaks the chains of death!
Love

265 Let Us All Love One Another

"Let us love one another."
(1 Jn 4:7)

Lyrics by Ahn Jeong-nam
Music by Shim Ji-hye
3. 2. 2005

Allegretto ♩ = 104

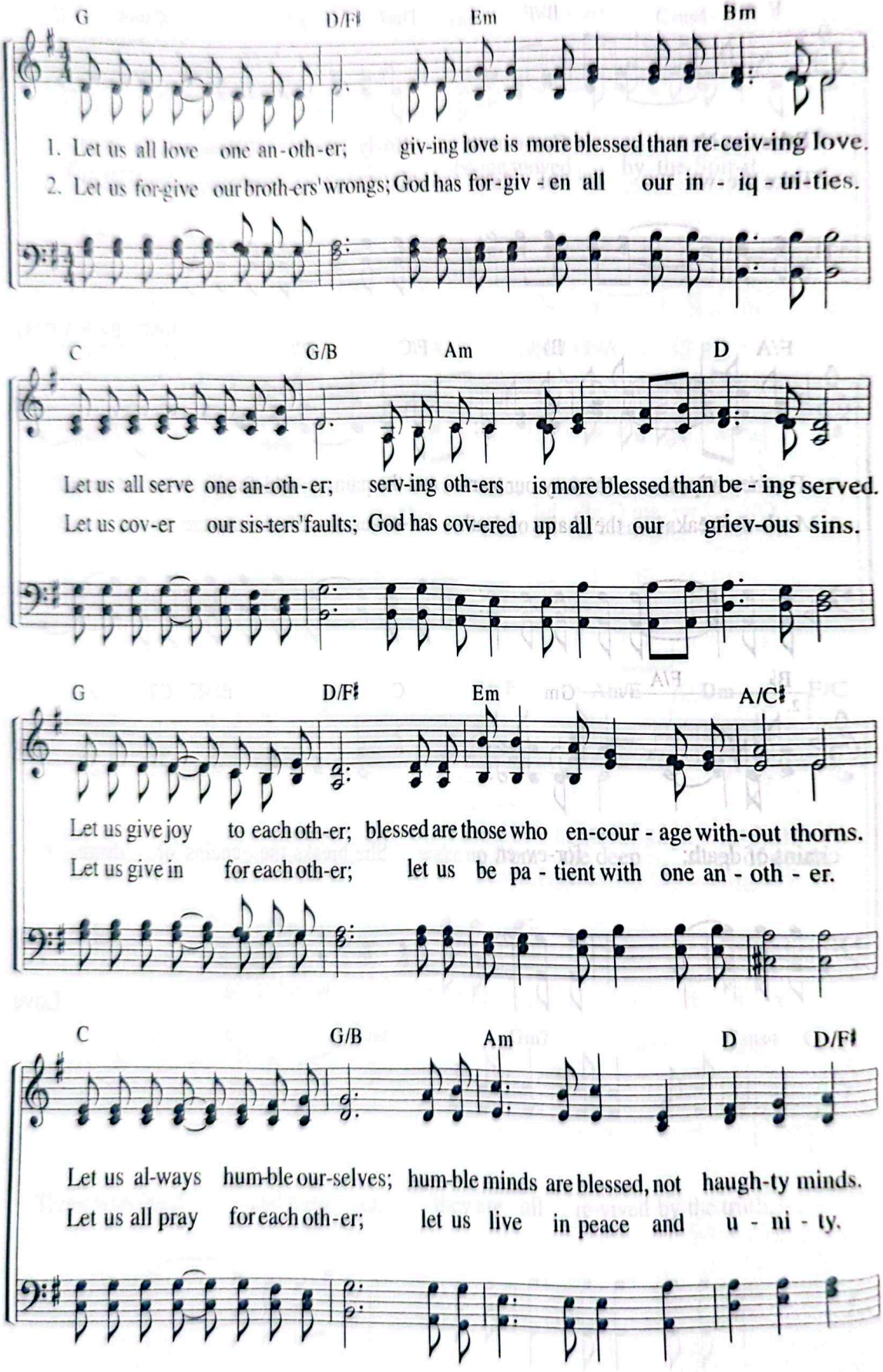

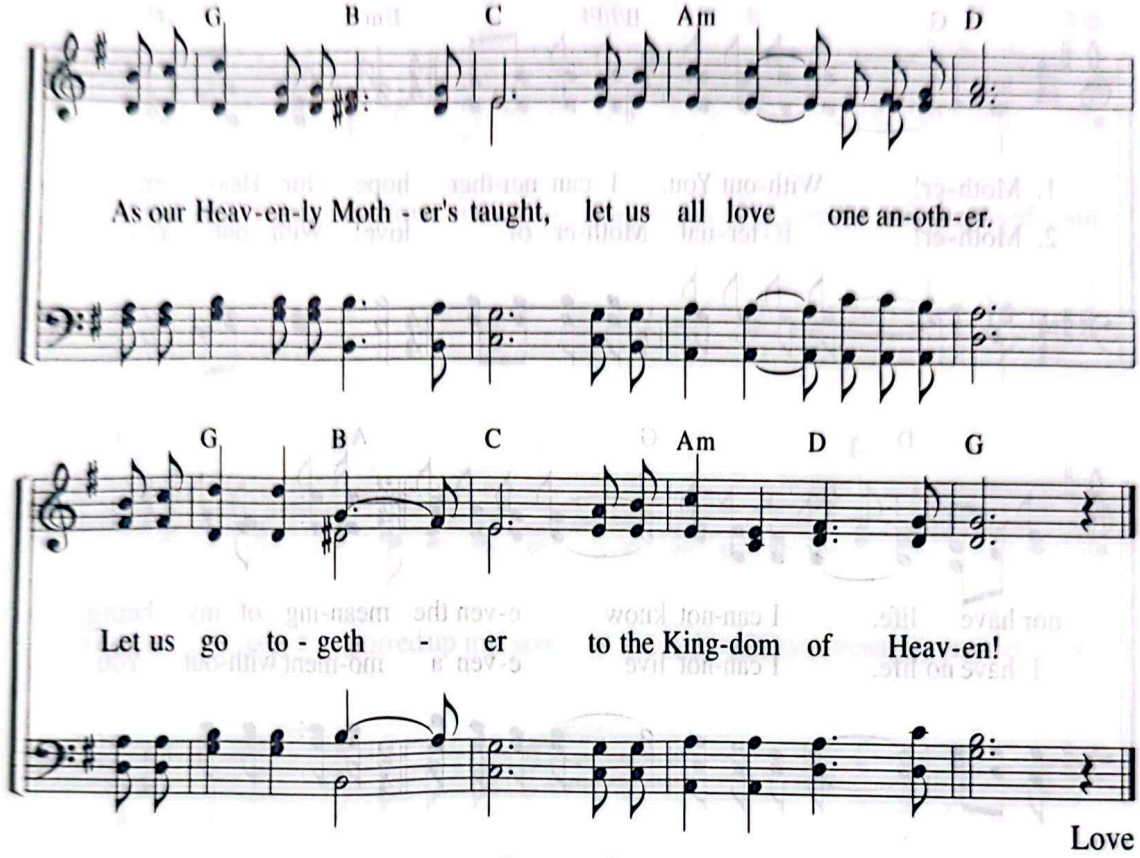

Love

"For this very reason, make every effort to add to your faith goodness; and to goodness, knowledge; and to knowledge, self-control; and to self-control, perseverance; and to perseverance, godliness; and to godliness, brotherly kindness; and to brotherly kindness, love."

2 Pe 1:5–7

266 Mother! Without You, I Can Neither Hope

"He himself gives all men life and breath."
(Ac 17:25)

Andantino ♩ = 80

Lyrics by Shim Hyeon-bo
Music by Shim Hyeon-bo
10. 3. 1999

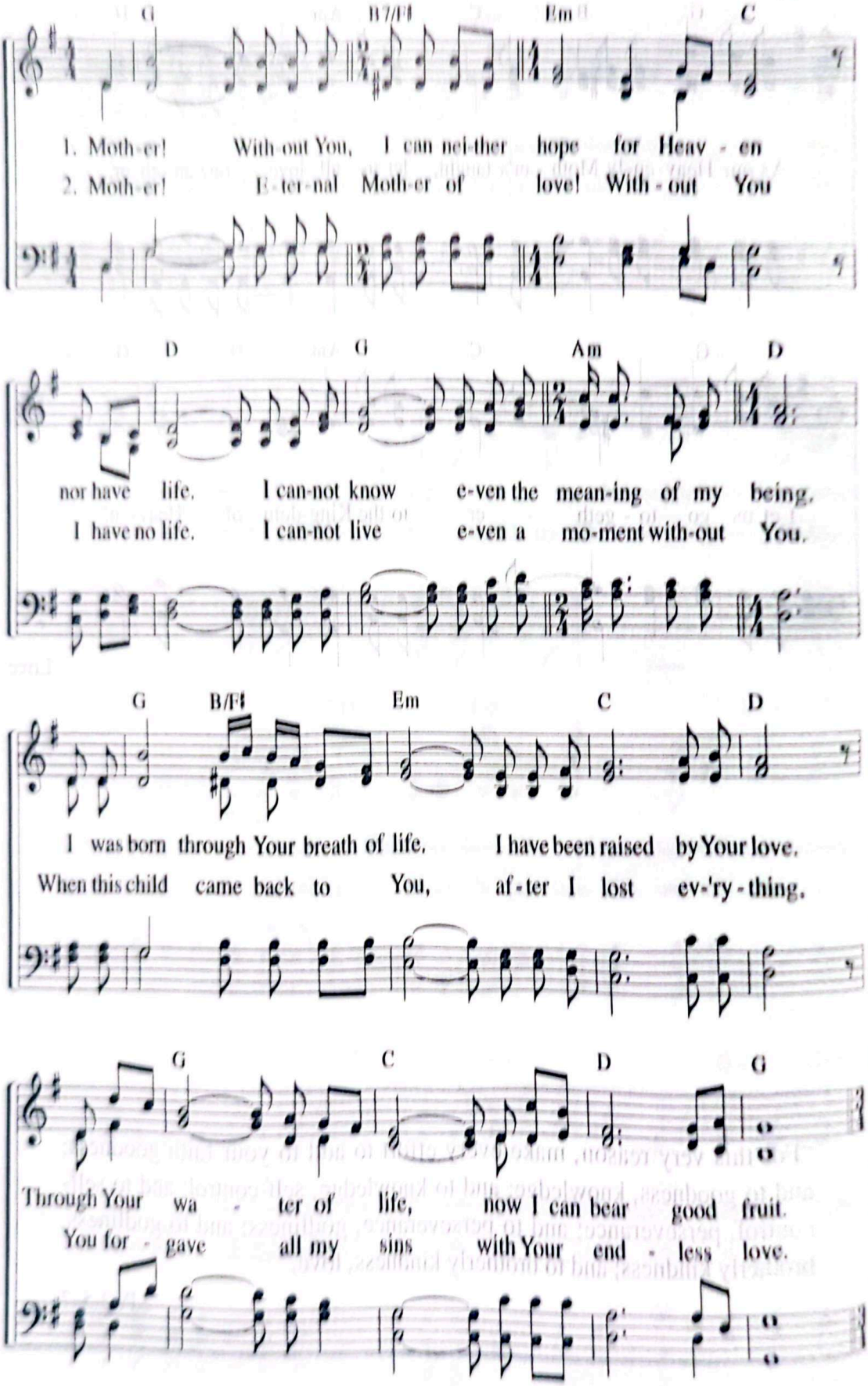

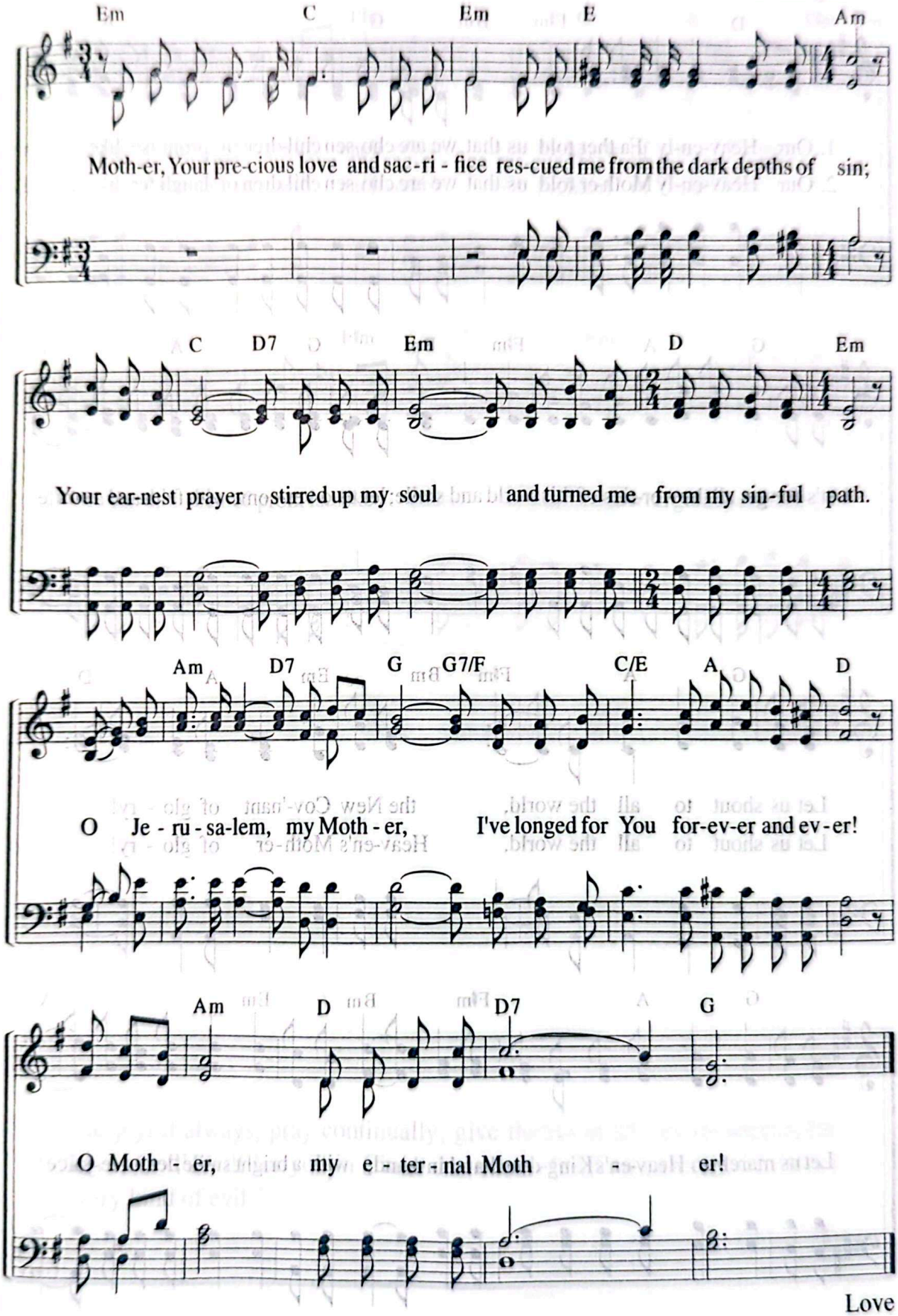
Em C Em E Am
Moth-er, Your pre-cious love and sac-ri - fice res-cued me from the dark depths of sin;
C D7 Em D Em
Your ear-nest prayer stirred up my soul and turned me from my sin-ful path.
Am D7 G G7/F C/E A D
O Je - ru - sa-lem, my Moth - er, I've longed for You for-ev-er and ev-er!
Am D D7 G
O Moth - er, my e - ter - nal Moth - er!

Love

267 Children of Promise Like Isaac

"Now you, brothers, like Isaac, are children of promise."
(Gal 4:28)

Lyrics by Park Eun-jeong
Music by Jeong Eun-suk
5. 14. 2006

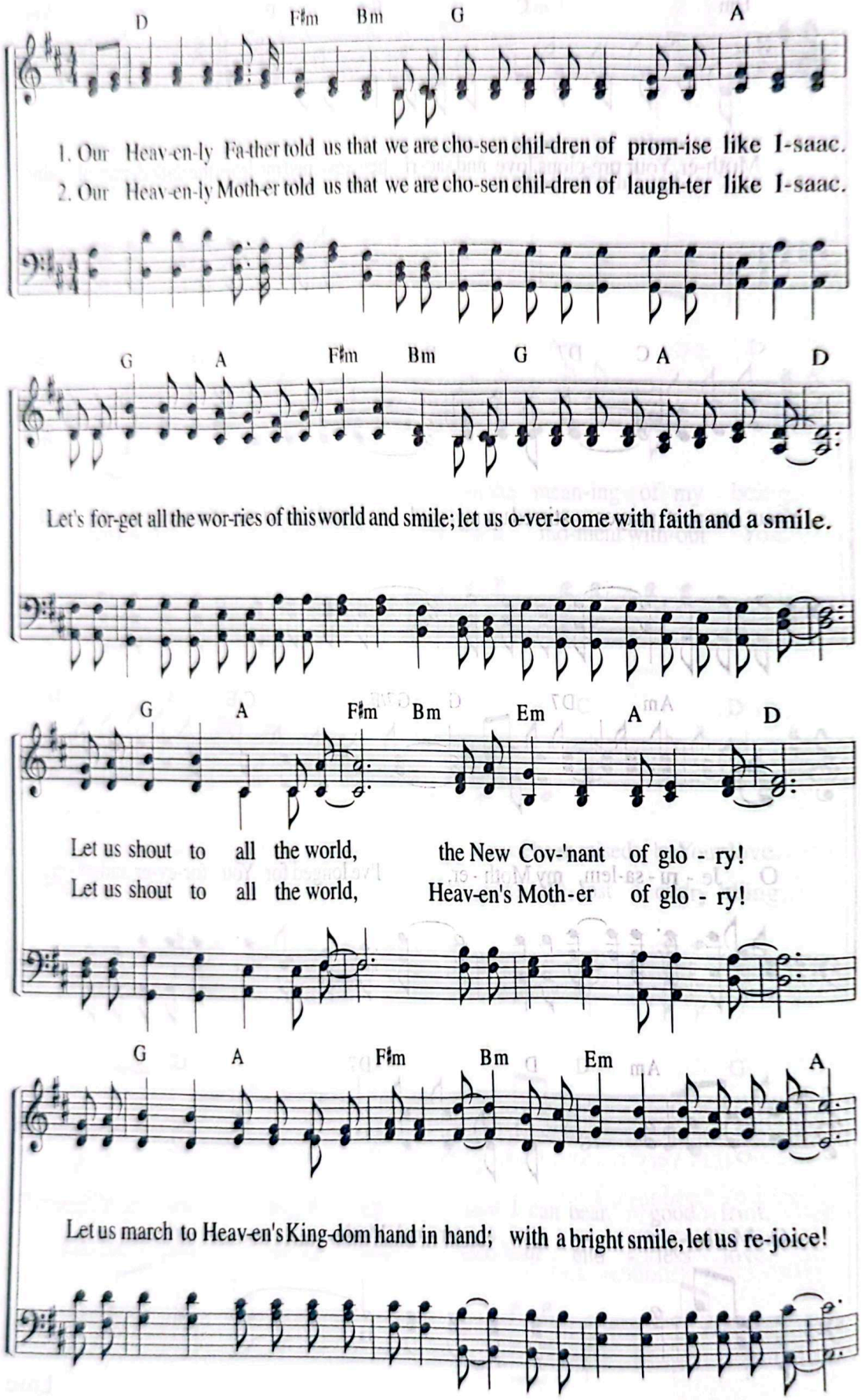

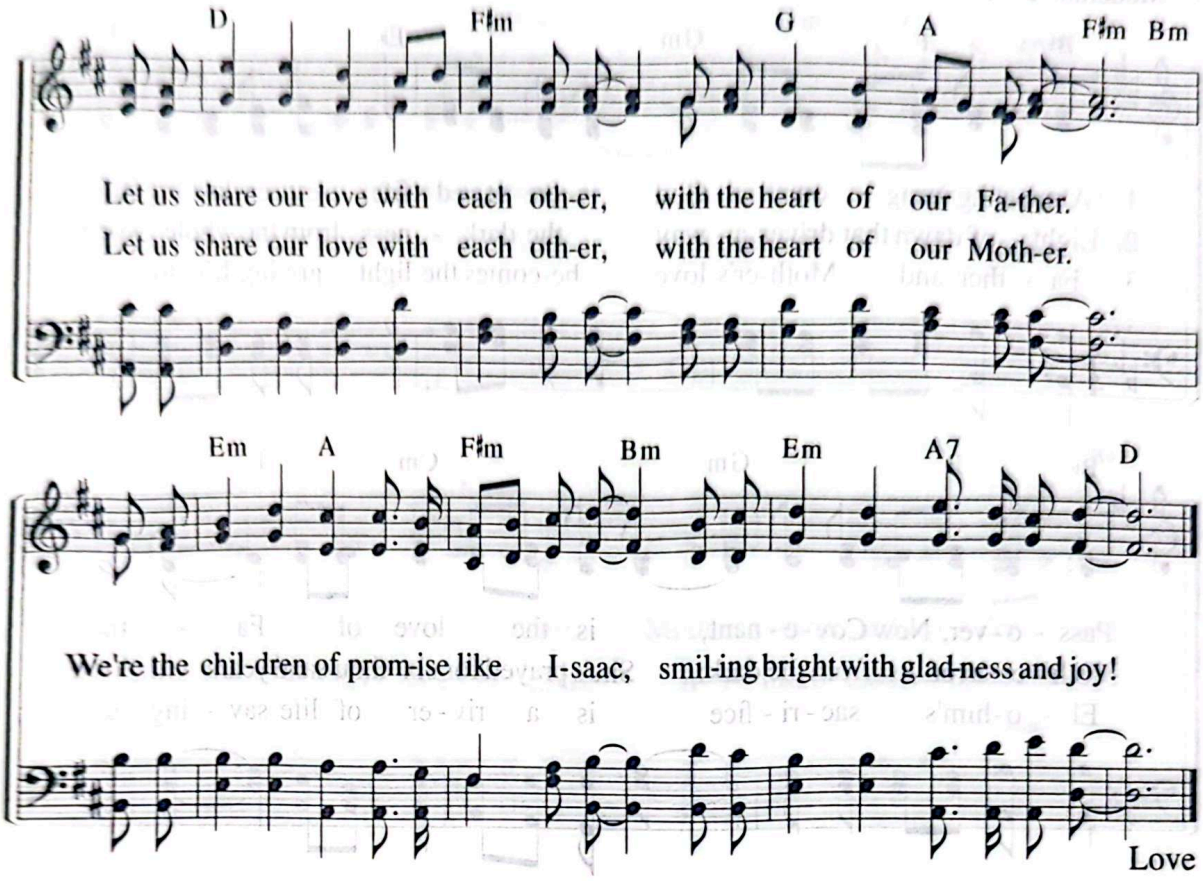

"Be joyful always; pray continually; give thanks in all circumstances, for this is God's will for you in Christ Jesus. . . . Hold on to the good. Avoid every kind of evil."

1 Th 5:16–22

268 Ahnsahnghong Our God Created Life

"Whoever eats my flesh and drinks my blood has eternal life."
(Jn 6:54)

Lyrics by Kim Nam-hoe
Music by Heo Hye-jeong
8. 7. 2006

Moderato ♩ = 84

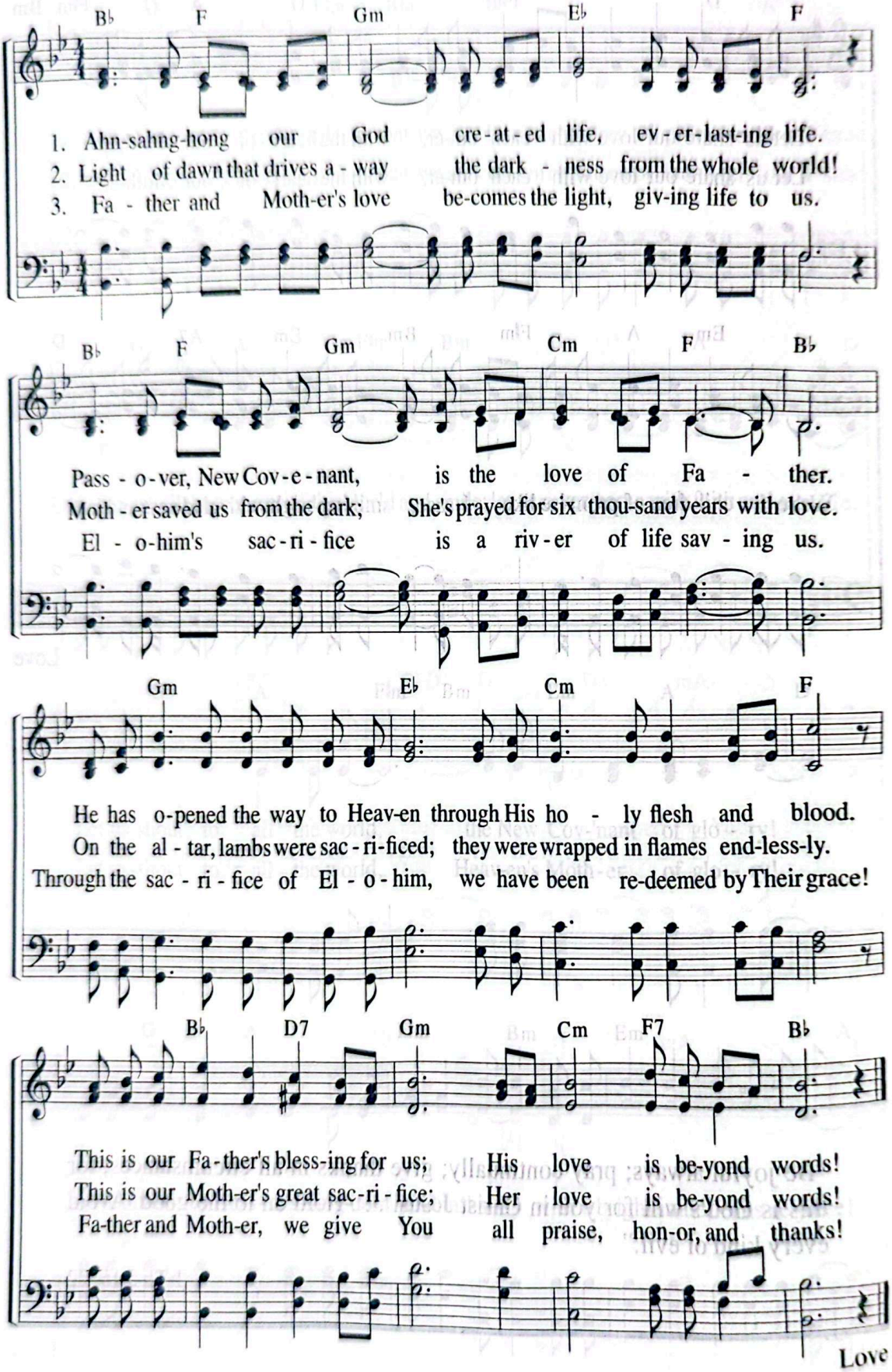

Love

How Great Is the Love of Father! 269

"This is how God showed his love among us."
(1 Jn 4:9)

Lyrics by Joo Hye-lan
Music by Joo Hye-lan
1. 29. 2008

Moderato ♩ = 84

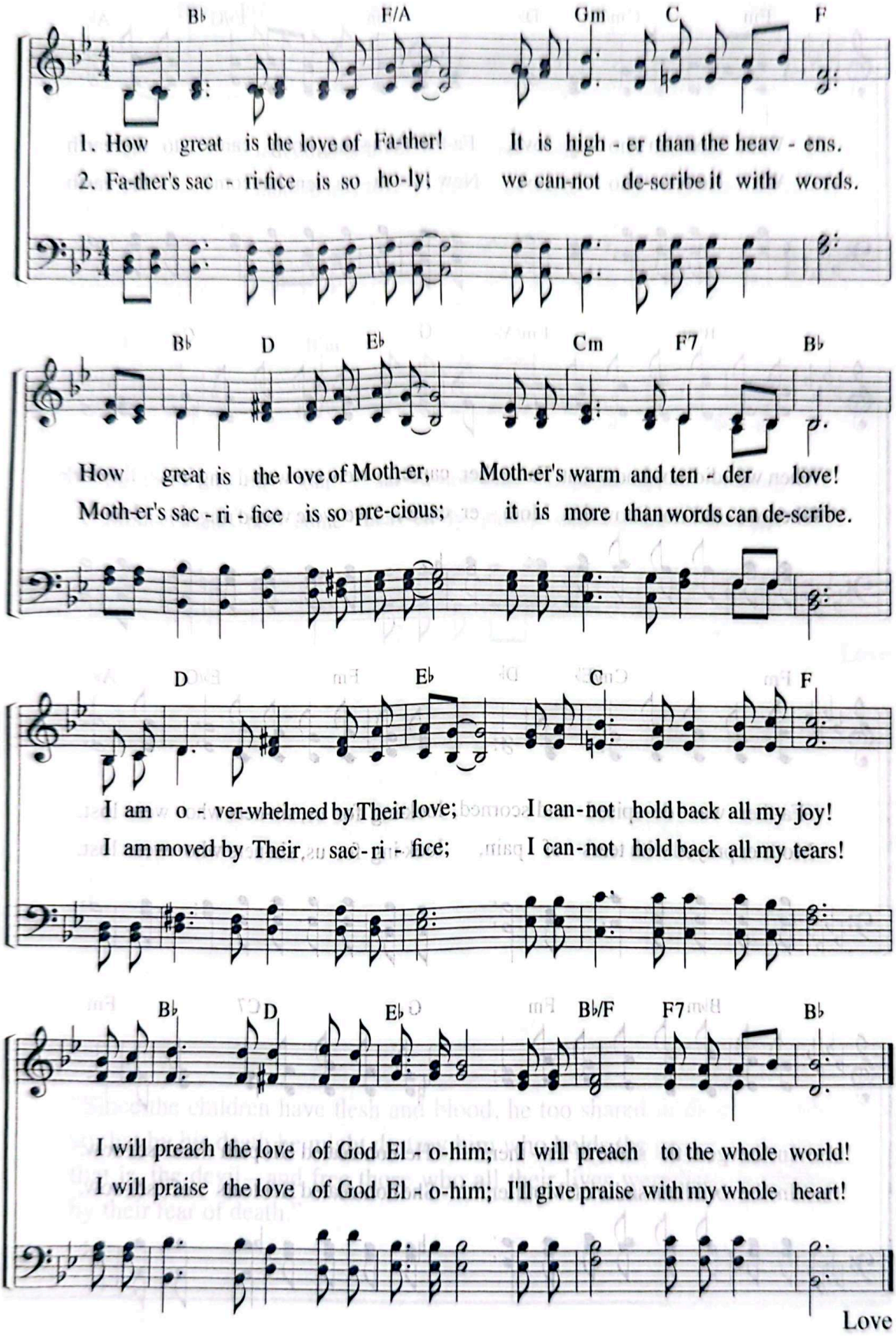

Love

270 With Heaven's Holy Love

"For the Son of Man came to seek and to save what was lost."
(Lk 19:10)

Lyrics by Kim Jae-young
Music by Gu Se-eun
7. 31. 2008

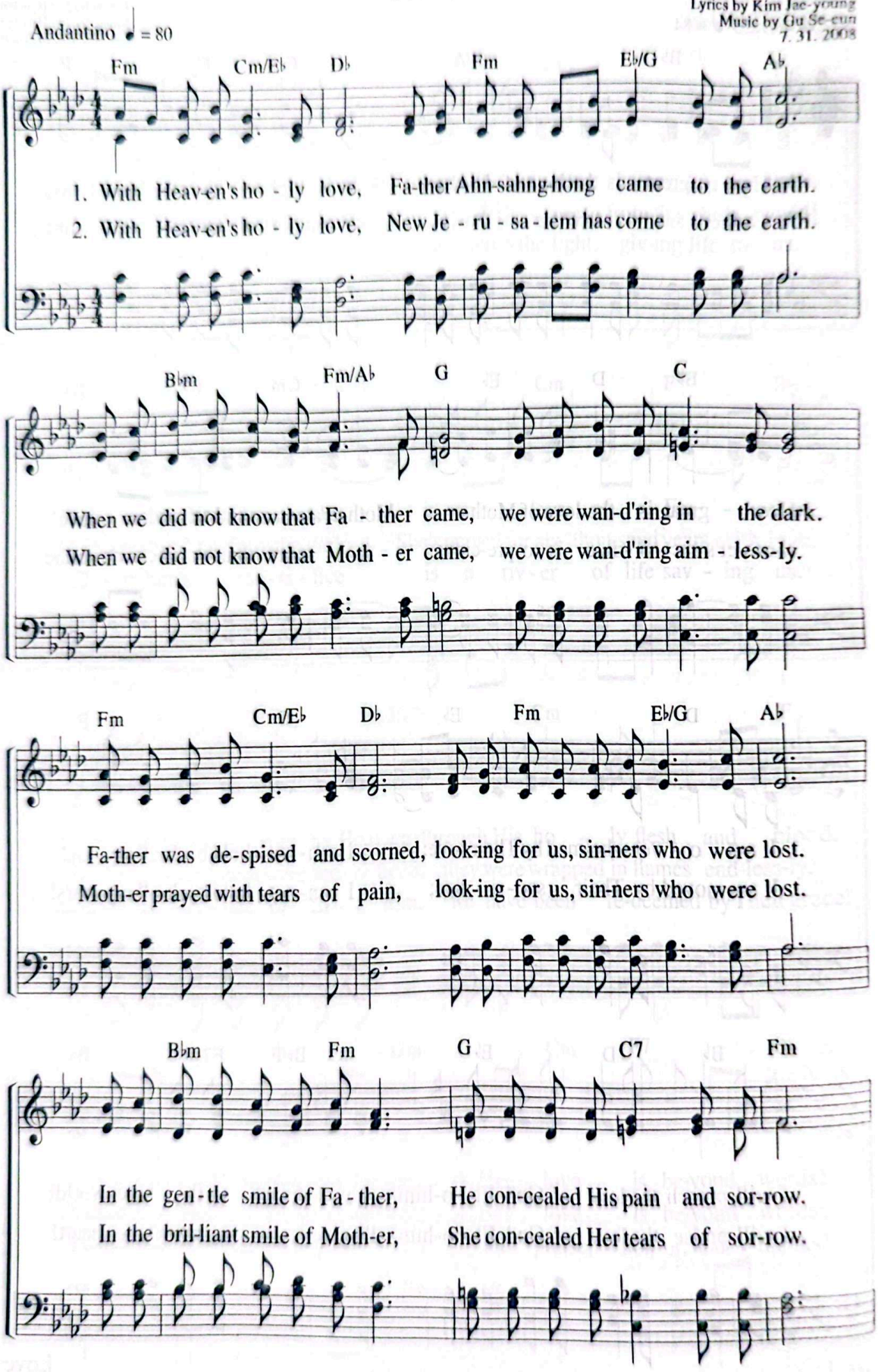

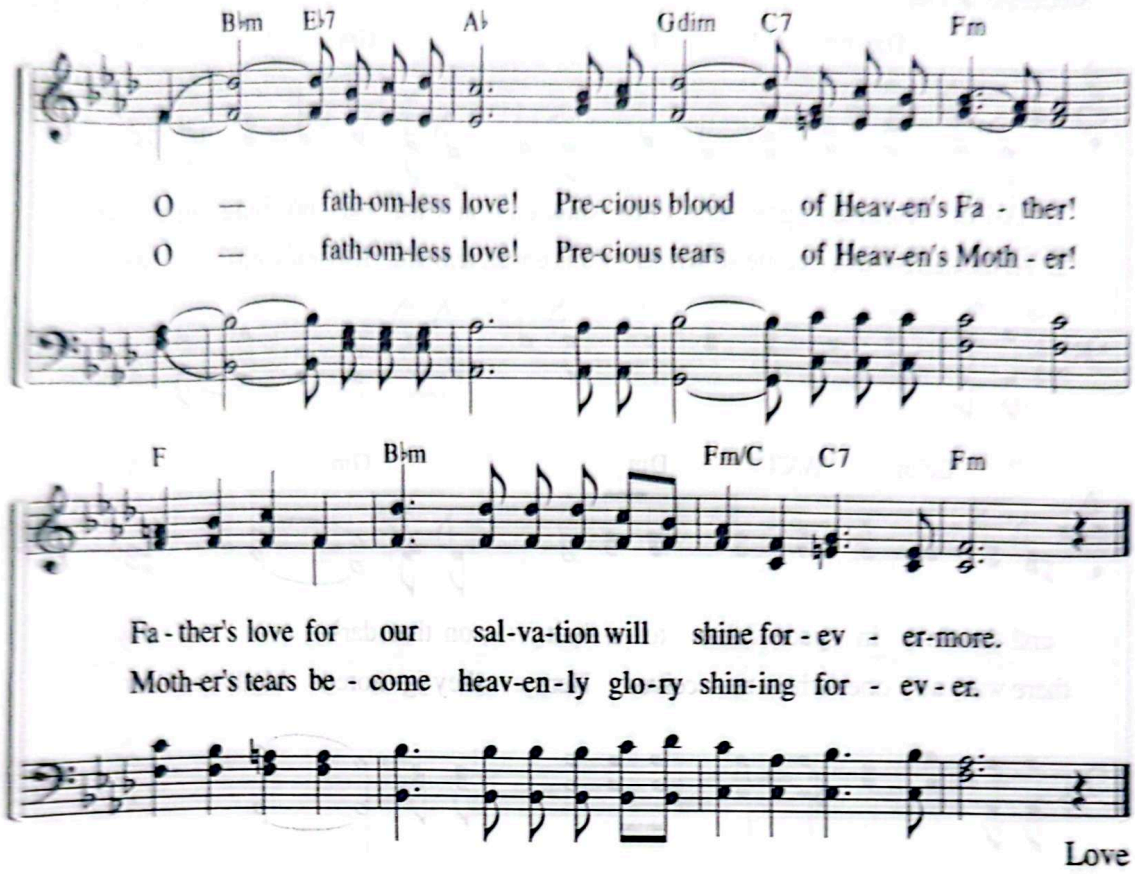

Love

"Since the children have flesh and blood, he too shared in their humanity so that by his death he might destroy him who holds the power of death—that is, the devil—and free those who all their lives were held in slavery by their fear of death."

Heb 2:14–15

271 How Great Is Your Mercy!

"Since the children have flesh and blood, he too shared in their humanity."
(Heb 2:14)

Lyrics by Joo So-young
Music by Jeong Gi-hun
10. 21. 2009

Moderato ♩ = 84

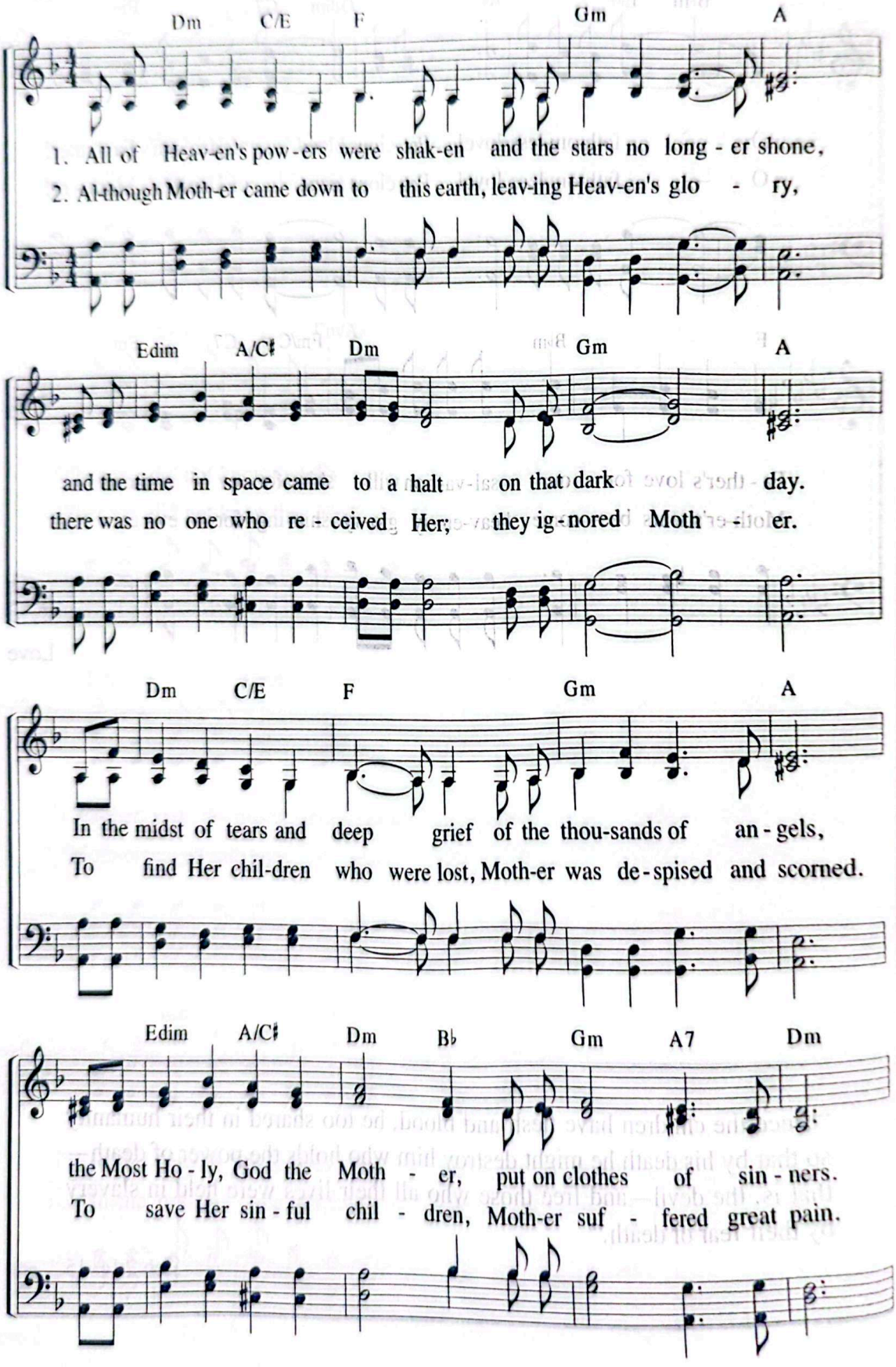

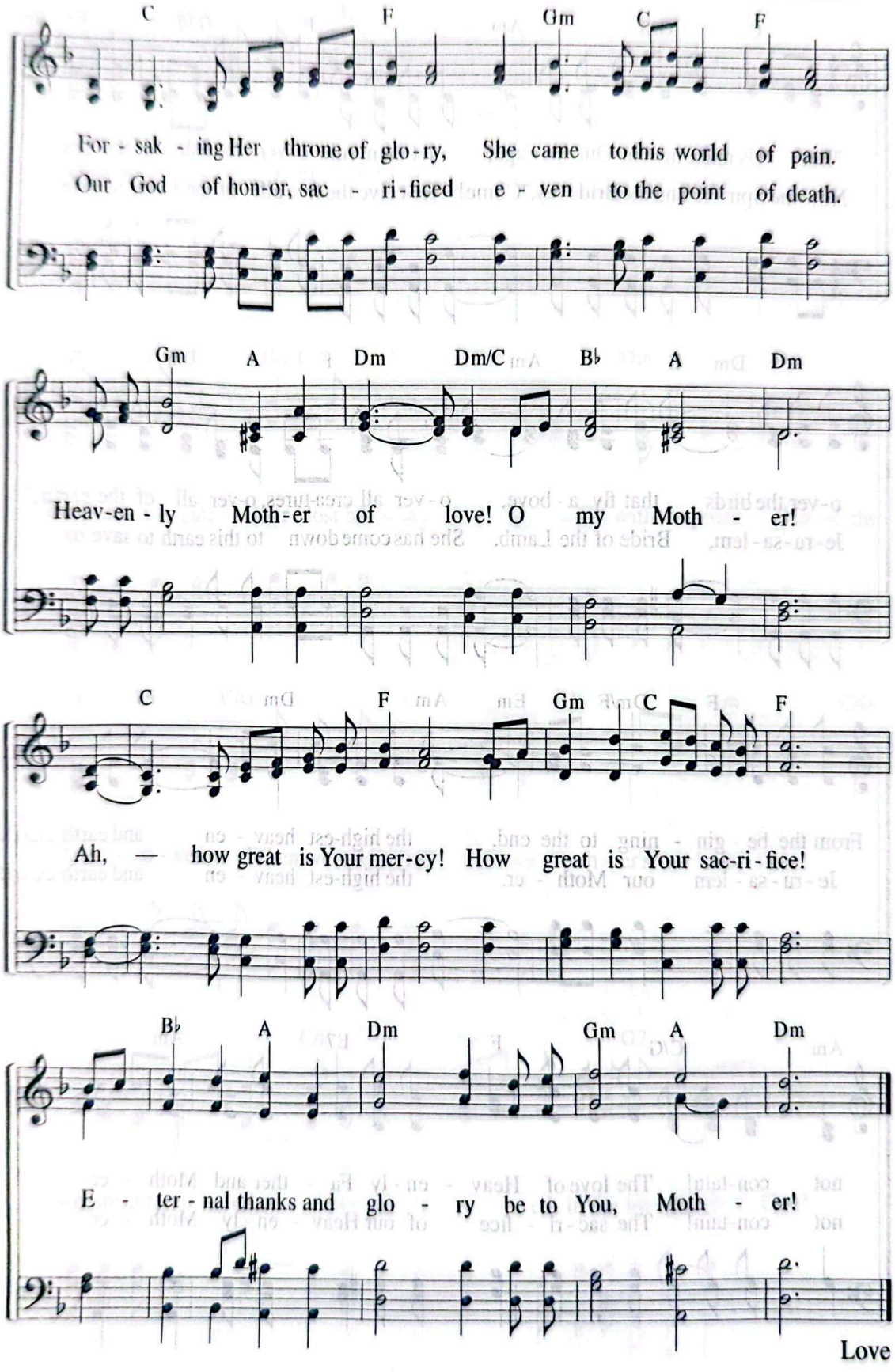
C F Gm C F
For - sak - ing Her throne of glo - ry, She came to this world of pain.
Our God of hon-or, sac - ri - ficed e - ven to the point of death.
Gm A Dm Dm/C B♭ A Dm
Heav-en - ly Moth-er of love! O my Moth - er!
C F Gm C F
Ah, — how great is Your mer-cy! How great is Your sac-ri - fice!
B♭ A Dm Gm A Dm
E - ter - nal thanks and glo - ry be to You, Moth - er!
Love

272 In Our Image

"God said, 'Let us make man in our image.'"
(Ge 1:26)

Lyrics by Kimberli Owens
Music by Kimberli Owens
4. 14. 2009

Andantino ♩ = 76

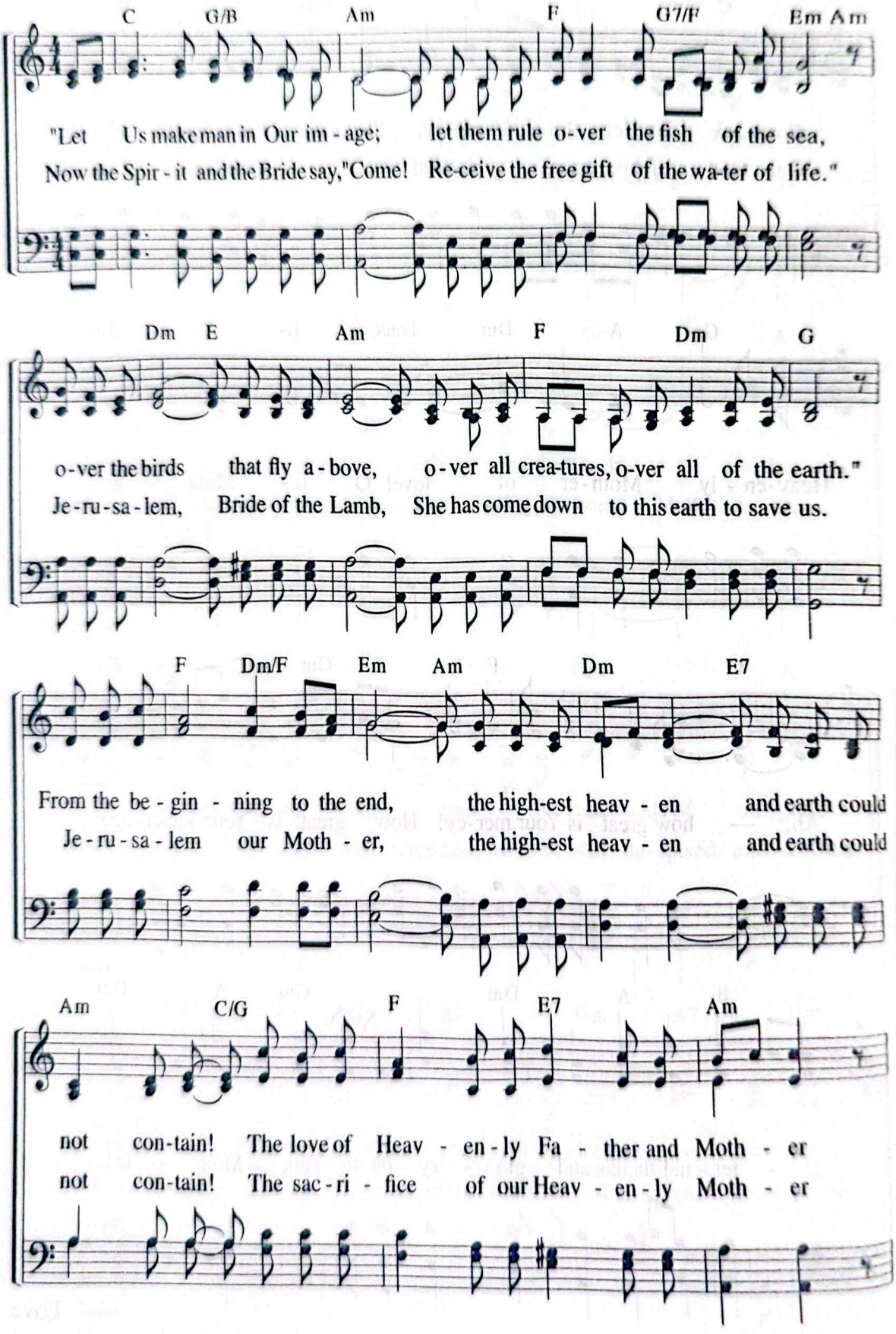

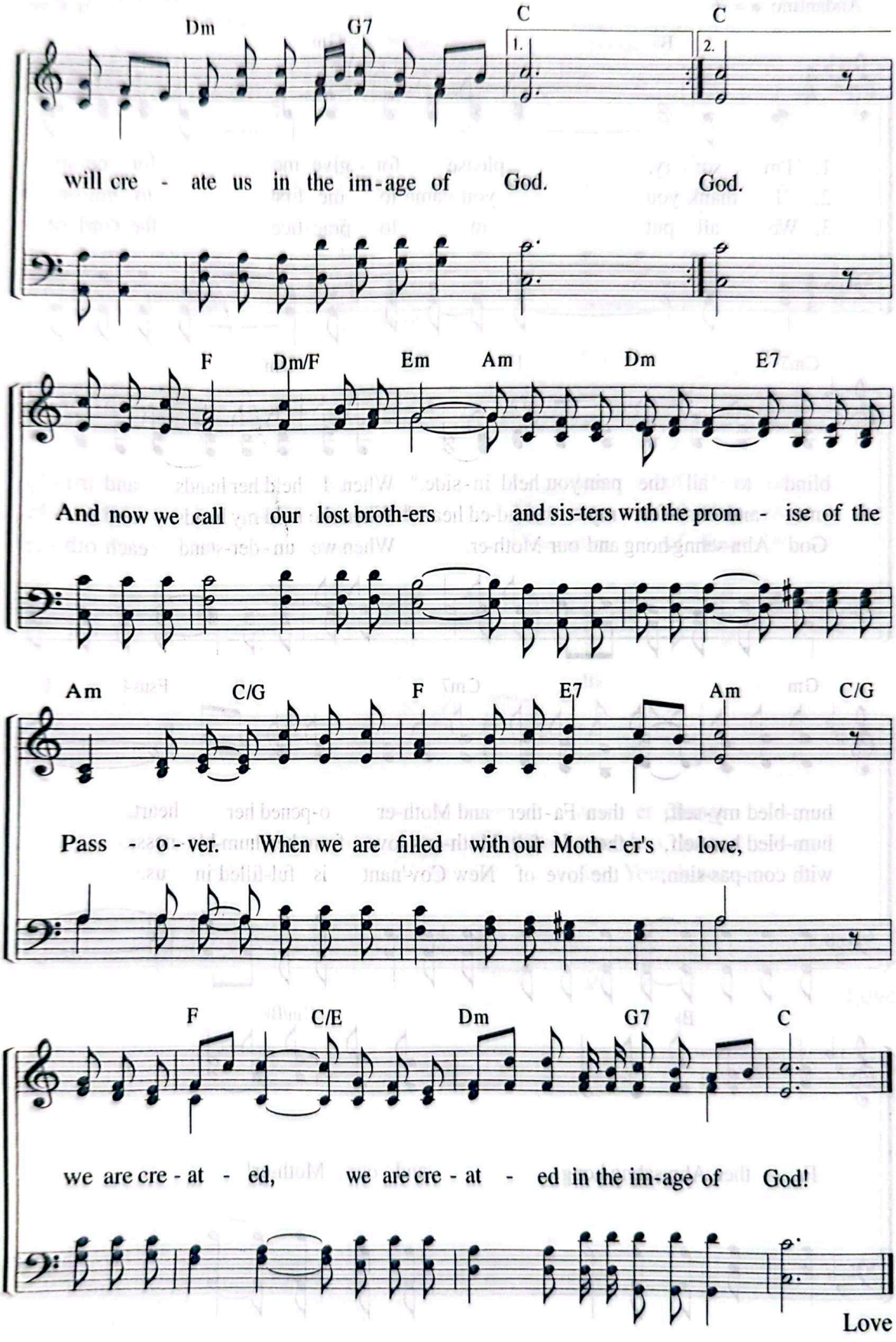
Dm
G7
C
C
1.
2.
will cre - ate us in the im-age of God. God.
F
Dm/F
Em
Am
Dm
E7
And now we call our lost broth-ers and sis-ters with the prom - ise of the
Am
C/G
F
E7
Am
C/G
Pass - o - ver. When we are filled with our Moth - er's love,
F
C/E
Dm
G7
C
we are cre - at - ed, we are cre - at - ed in the im-age of God!
Love

273 I'm Sorry, Please Forgive Me

"Be devoted to one another in brotherly love. Honor one another above yourselves."
(Ro 12:10)

Lyrics by Hyeon Dong-seok
Music by Hyeon Dong-seok
11. 8. 2015

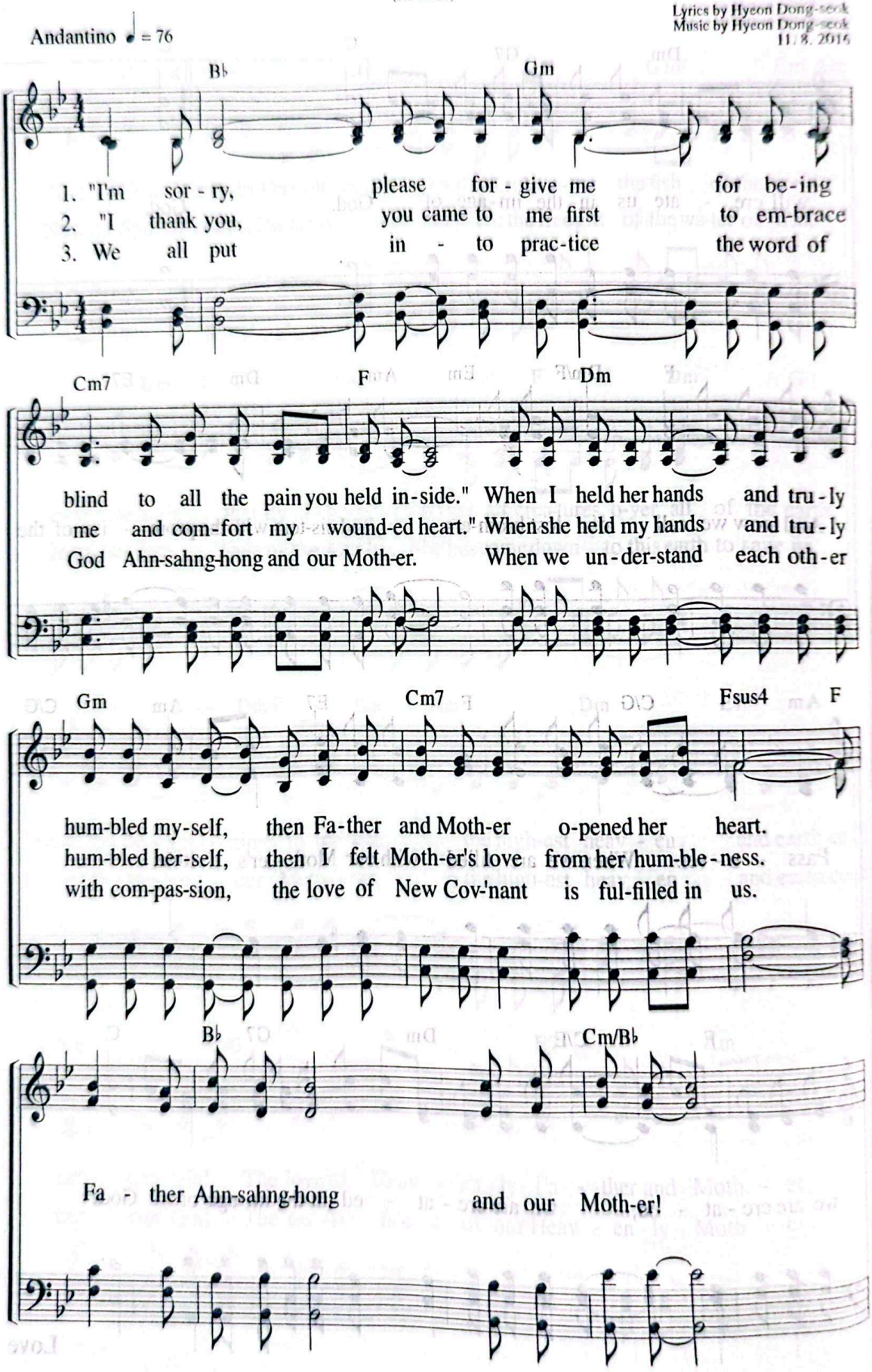

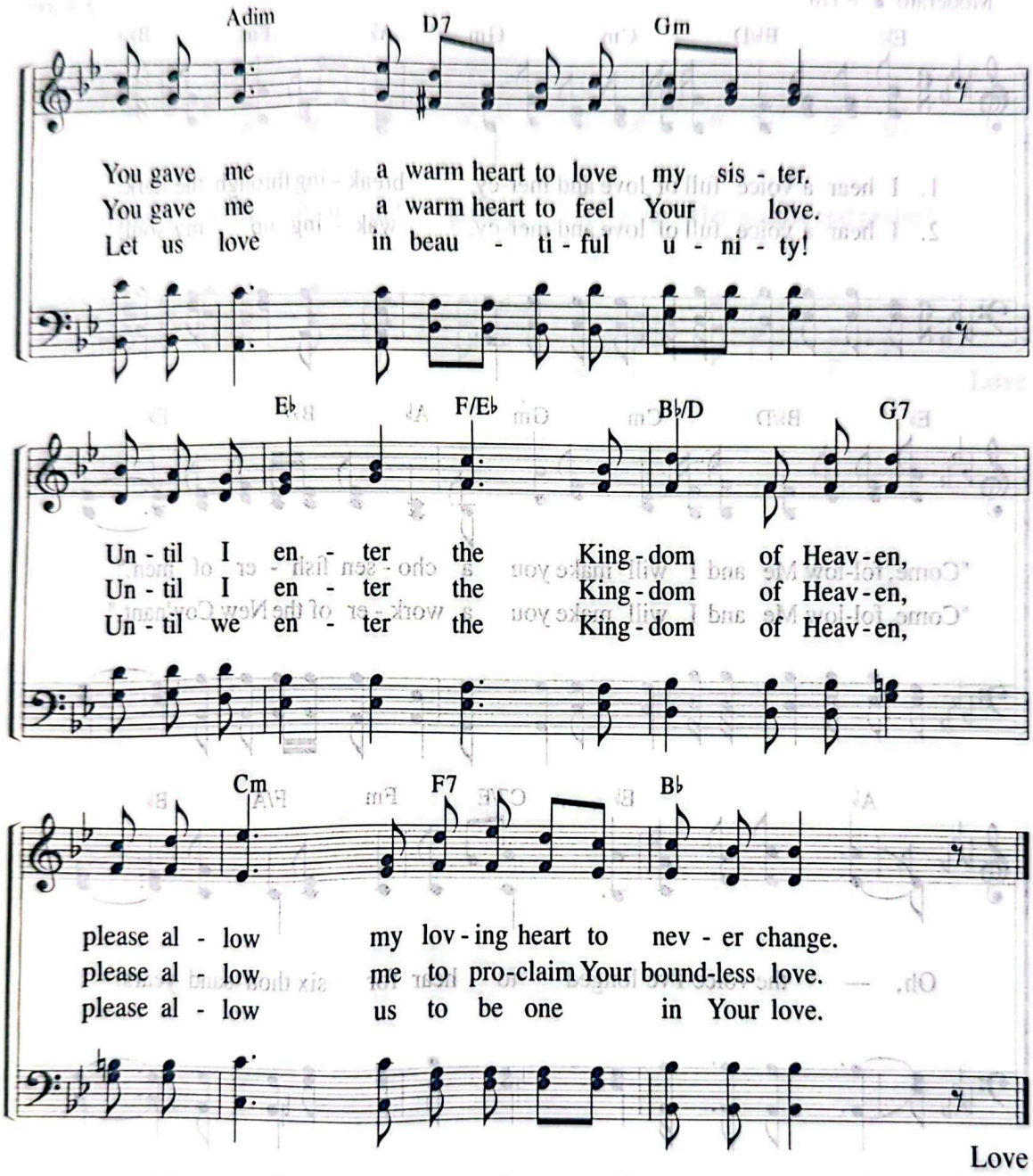
Adim
D7
Gm
You gave me a warm heart to love my sis - ter.
You gave me a warm heart to feel Your love.
Let us love in beau - ti - ful u - ni - ty!
E♭
F/E♭
B♭/D
G7
Un - til I en - ter the King - dom of Heav - en,
Un - til I en - ter the King - dom of Heav - en,
Un - til we en - ter the King - dom of Heav - en,
Cm
F7
B♭
please al - low my lov - ing heart to nev - er change.
please al - low me to pro-claim Your bound-less love.
please al - low us to be one in Your love.

Love

274 A Voice Full of Love

"And I will make you fishers of men."
(Mt 4:19)

Lyrics by Choo Myeong-kook
Music by Park Eun-gyeong
2. 4. 2000

Moderato ♪ = 116

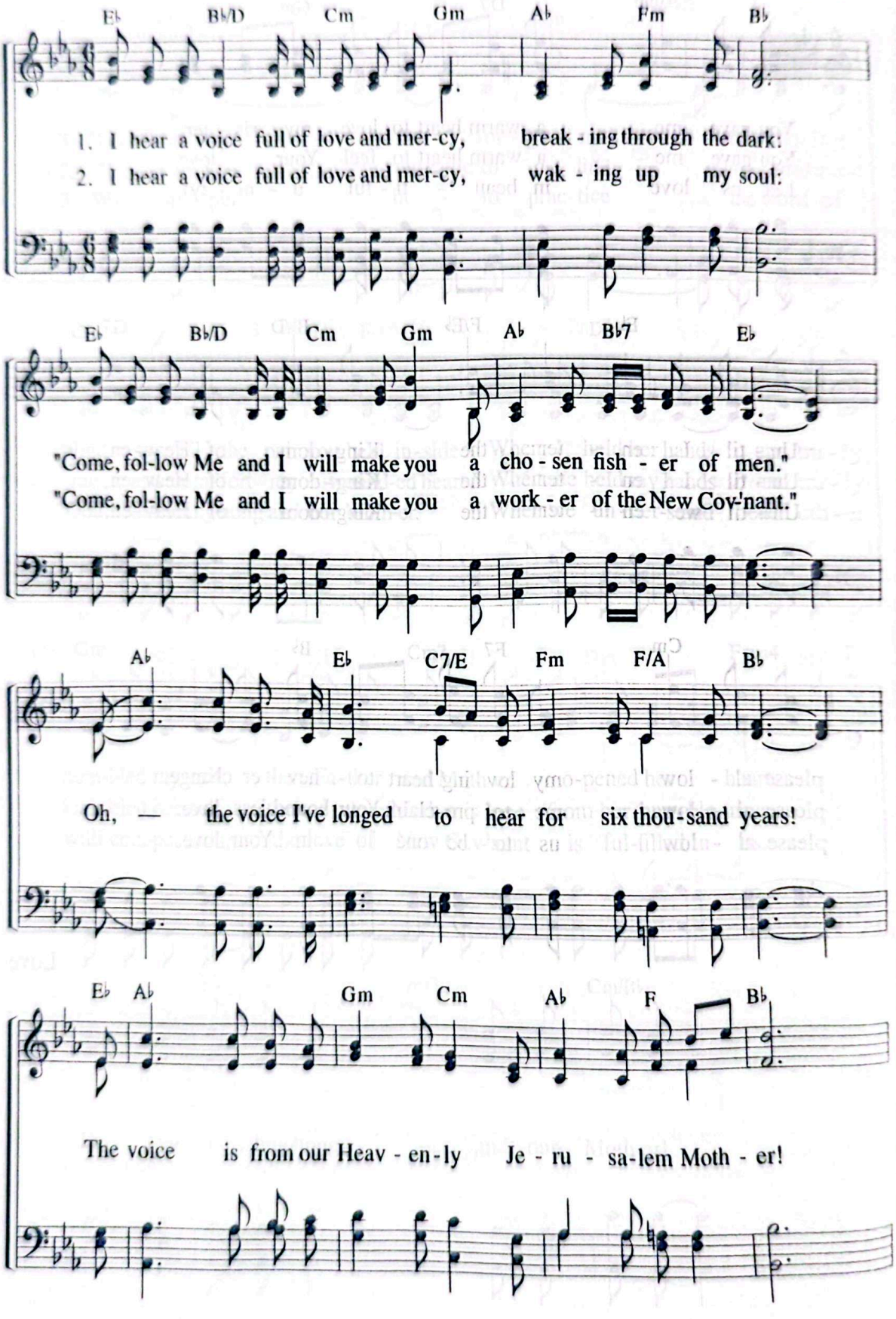

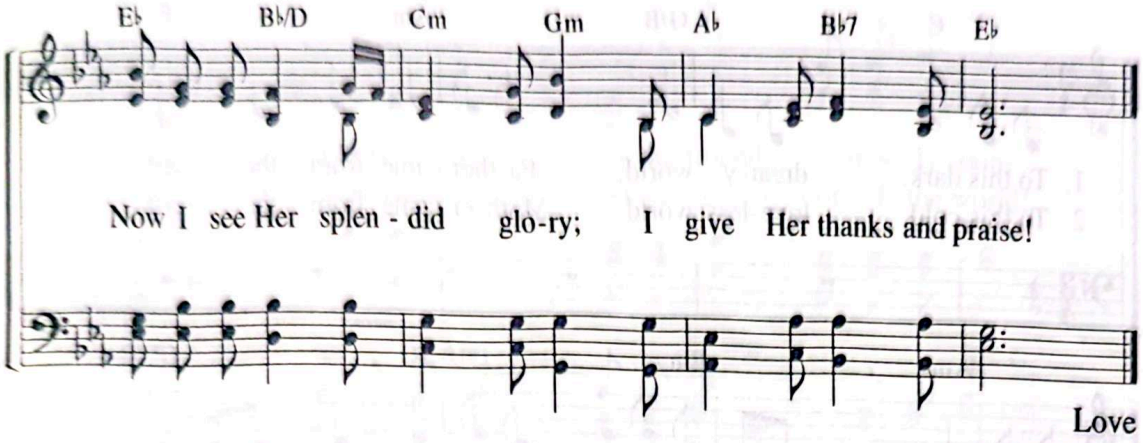

" 'Come, follow me,' Jesus said, 'and I will make you fishers of men.' At once they left their nets and followed him."

Mt 4:19–20

275 Father Came From the East

"I will rescue them from all the places where they were scattered on a day of clouds and darkness."
(Eze 34:12)

Lyrics by Shim Eun-young
Music by Shim Sung-ae
2. 21. 2001

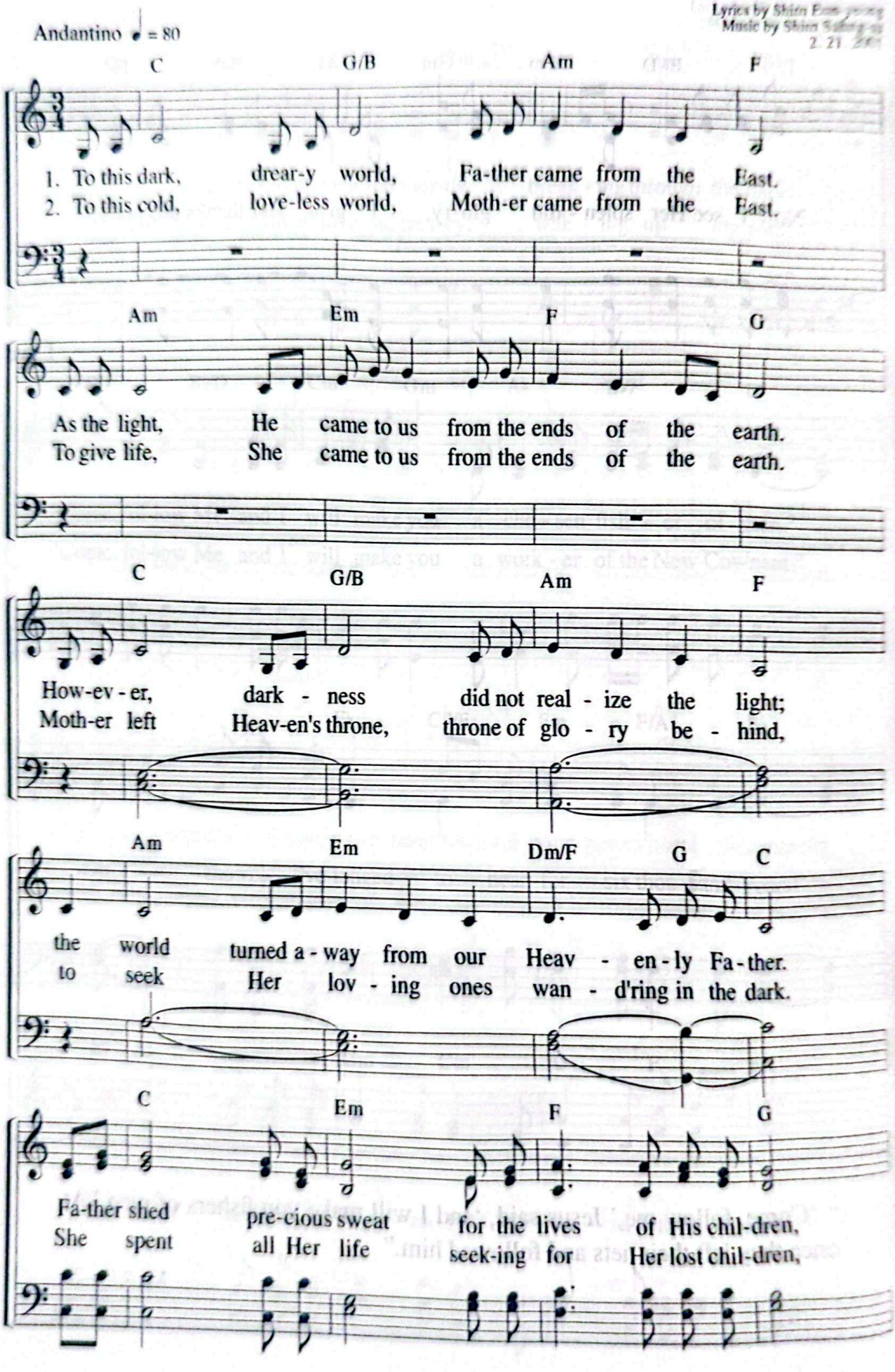

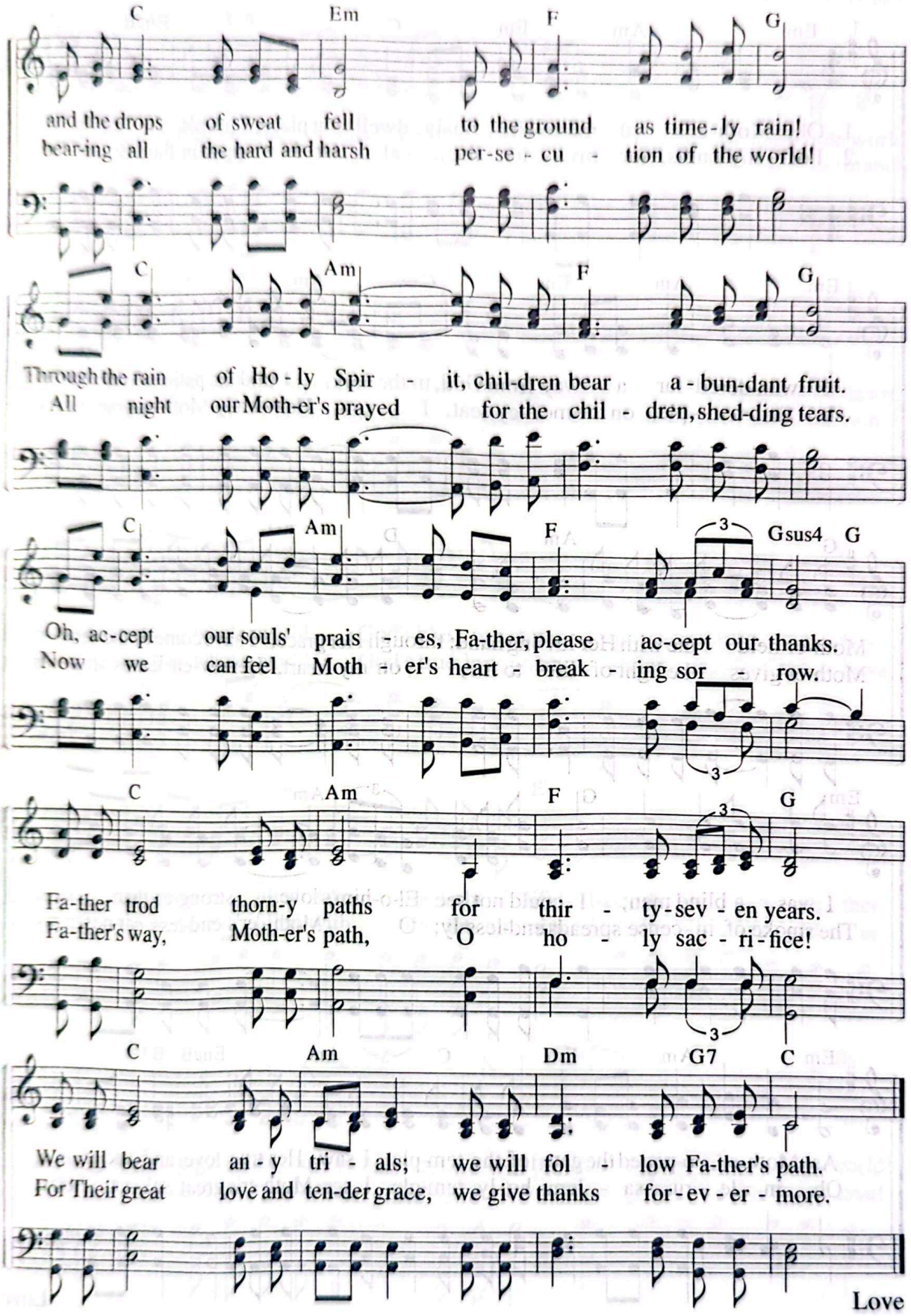
C Em F G
and the drops of sweat fell to the ground as time-ly rain!
bear-ing all the hard and harsh per-se - cu - tion of the world!
C Am F G
Through the rain of Ho - ly Spir - it, chil-dren bear a - bun-dant fruit.
All night our Moth-er's prayed for the chil - dren, shed-ding tears.
C Am F Gsus4 G
Oh, ac-cept our souls' prais - es, Fa-ther, please ac-cept our thanks.
Now we can feel Moth - er's heart - break - ing sor - row.
C Am F G
Fa-ther trod thorn-y paths for thir - ty-sev - en years.
Fa-ther's way, Moth-er's path, O ho - ly sac - ri-fice!
C Am Dm G7 C
We will bear an - y tri - als; we will fol - low Fa-ther's path.
For Their great love and ten-der grace, we give thanks for-ev - er - more.
Love

276 Jerusalem, Holy Dwelling Place

"You have come . . . to the heavenly Jerusalem, the city of the living God."
(Heb 12:22)

Lyrics by [illegible]
Music by [illegible]
[illegible]

Andantino ♩ = 76

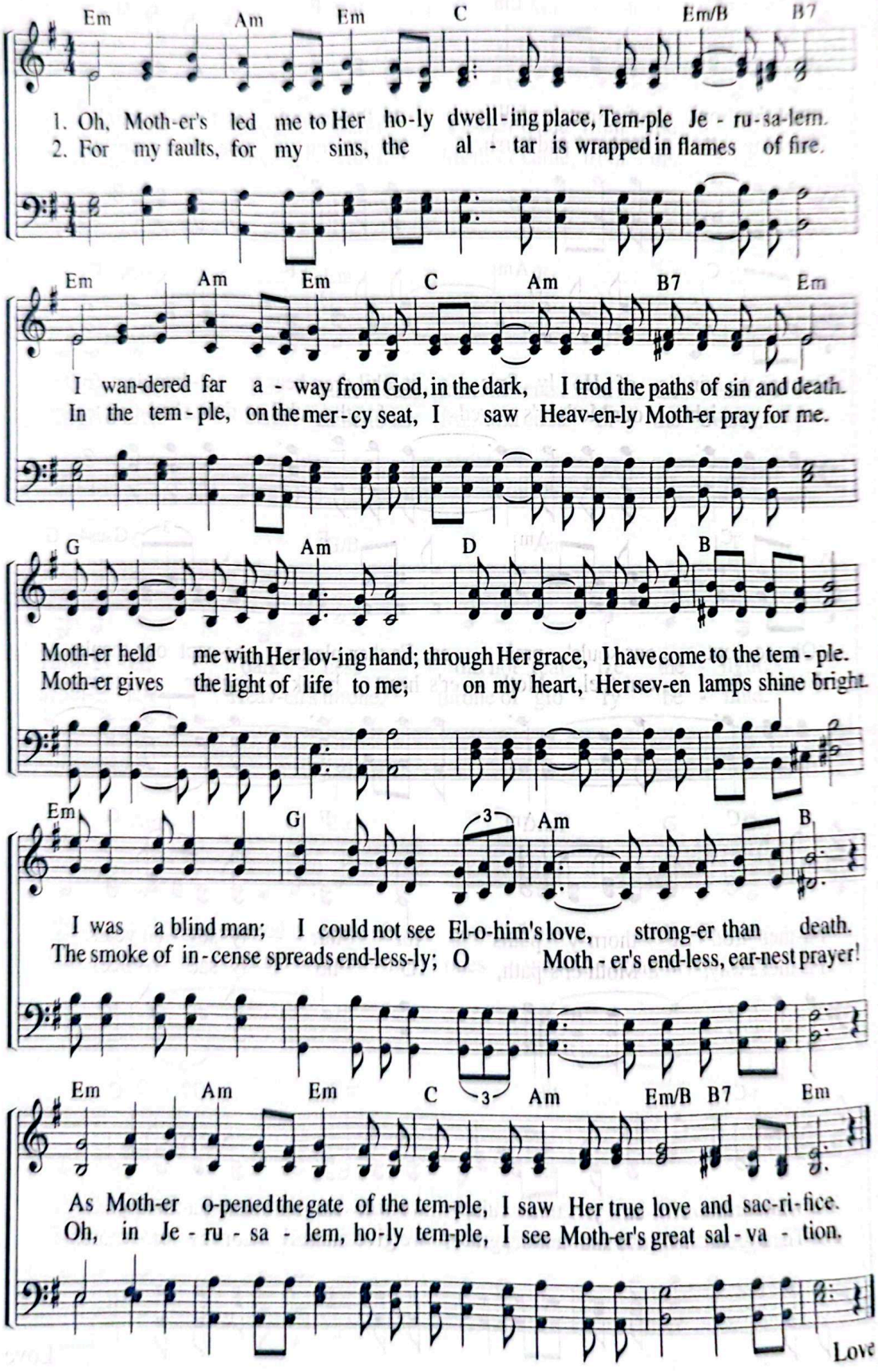

Early in the Morning

"Whoever follows me . . . will have the light of life."
(Jn 8:12)

Lyrics by Hwang Seong-suk
Music by Heo Hye-jeong
11. 19. 2004

Moderato ♩ = 88

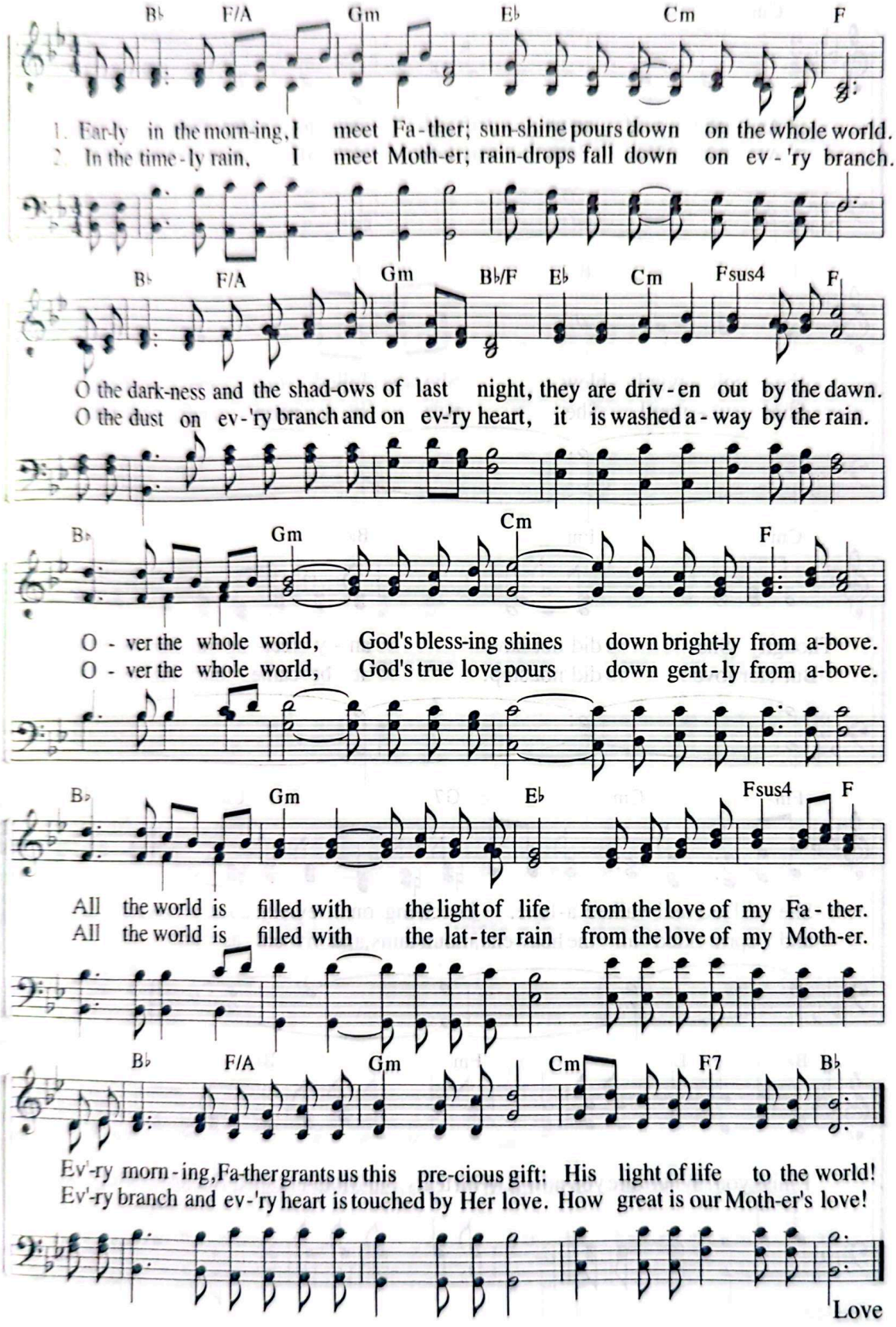

278 City of Love, Jerusalem

"O afflicted city, lashed by storms and not comforted . . ."
(Isa 54:11)

Lyrics by Jon So-young
Music by Heo Hye-jeong
7. 22. 1999

Andantino ♩ = 80

Cm G Cm

As the cold snow drift-ed in - to Her thin clothes,
As if Her flesh was torn, as if Her bones were cut,

Fm B♭7 E♭ G/D

the cold wind blew, She was chilled to the bone.
She suf - fered, She was in - jured and crushed.

Cm Fm B♭ E♭

Though She did not have an - y feel-ing in Her bod - y,
But Her love did not stop; it be-came burn-ing tears

Fm Cm G7 Cm Fm

She walked and walked a-lone, knock-ing on ev - 'ry door. "My dear chil-dren.
and sprin-kled all the heav-ens, moun-tains, and riv-ers as rain.

B♭ E♭ Fm B♭ G G7

I miss you! Where are you now?" With tears, our Moth-er called Her lost chil - dren.

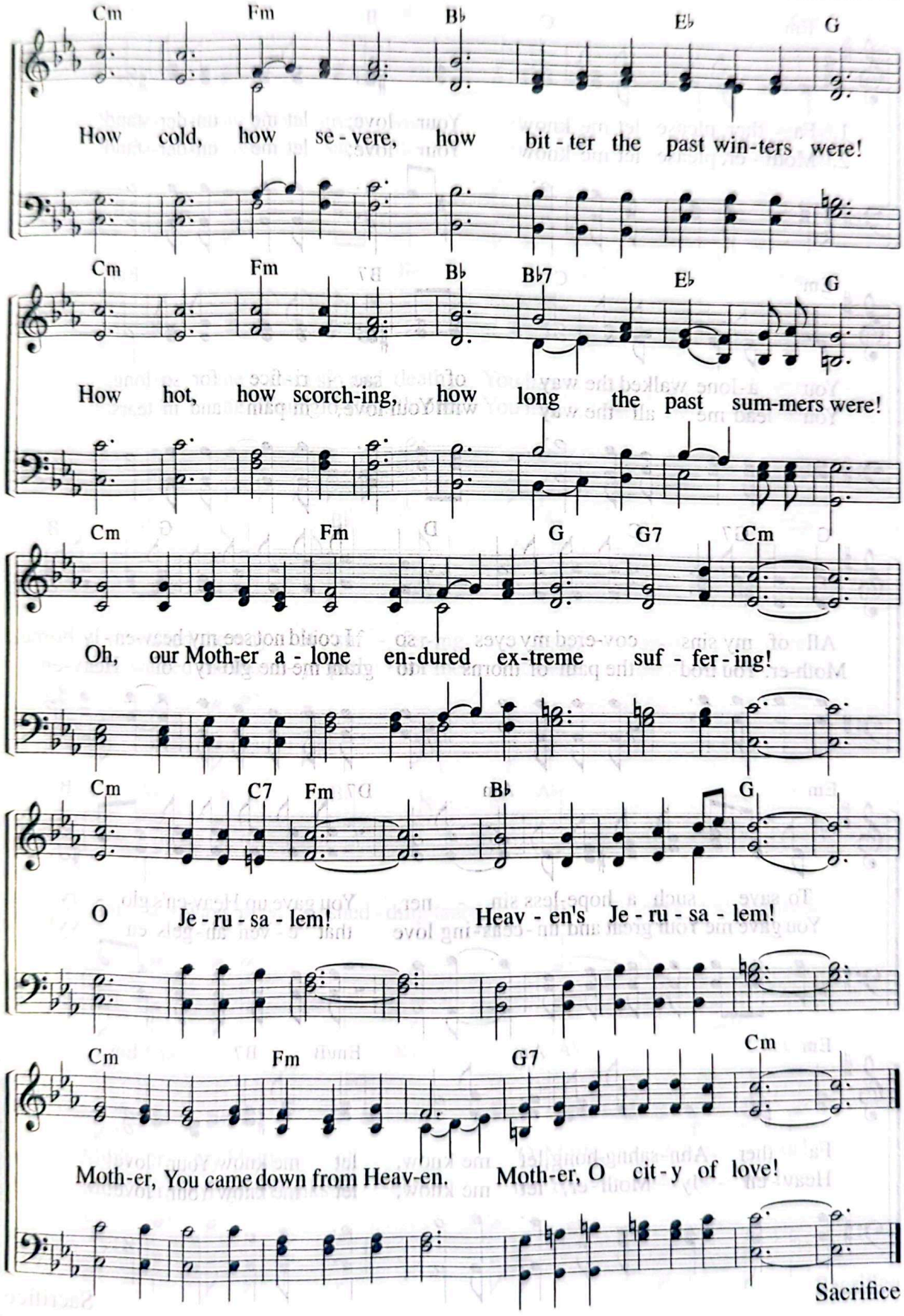
Cm Fm B♭ E♭ G
How cold, how se - vere, how bit - ter the past win-ters were!
Cm Fm B♭ B♭7 E♭ G
How hot, how scorch-ing, how long the past sum-mers were!
Cm Fm G G7 Cm
Oh, our Moth-er a - lone en-dured ex-treme suf - fer - ing!
Cm C7 Fm B♭ G
O Je - ru - sa - lem! Heav - en's Je - ru - sa - lem!
Cm Fm G7 Cm
Moth-er, You came down from Heav-en. Moth-er, O cit - y of love!
Sacrifice

279 Father, Please Let Me Know Your Love

"To grasp how wide and long and high and deep is the love of Christ, and to know this love . . ."
(Eph 3:18–19)

Lyrics by Kim Do-hun
Music by Kim Su
6.12.1994

Andantino ♩ = 80

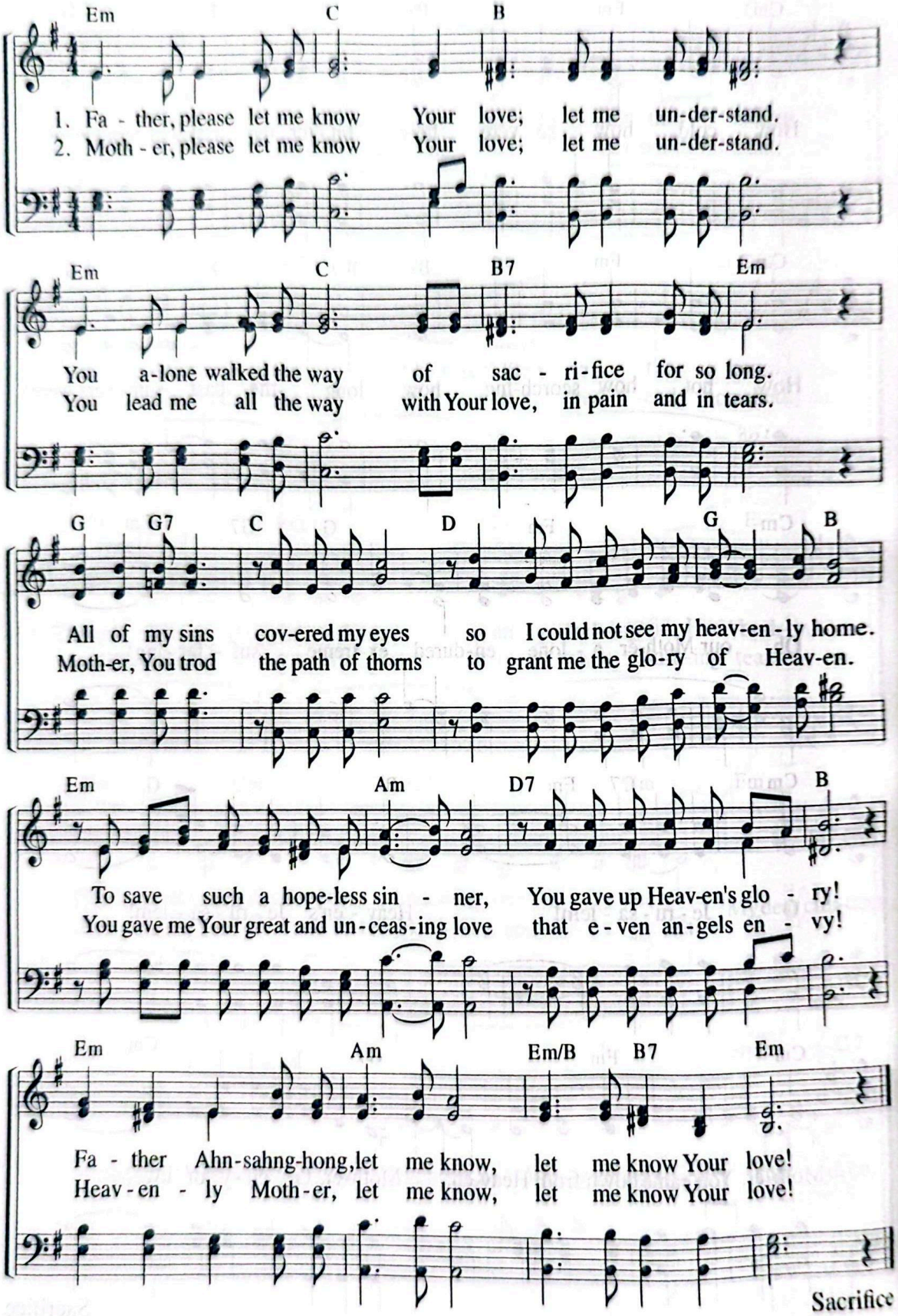

Sacrifice

Mother, Through Your Great Love 280

"As a mother comforts her child, so will I comfort you."
(Isa 66:13)

Lyrics by Kim Seul-gi
Music by Kim Seul-gi
10. 19. 1999

Andantino ♩ = 76

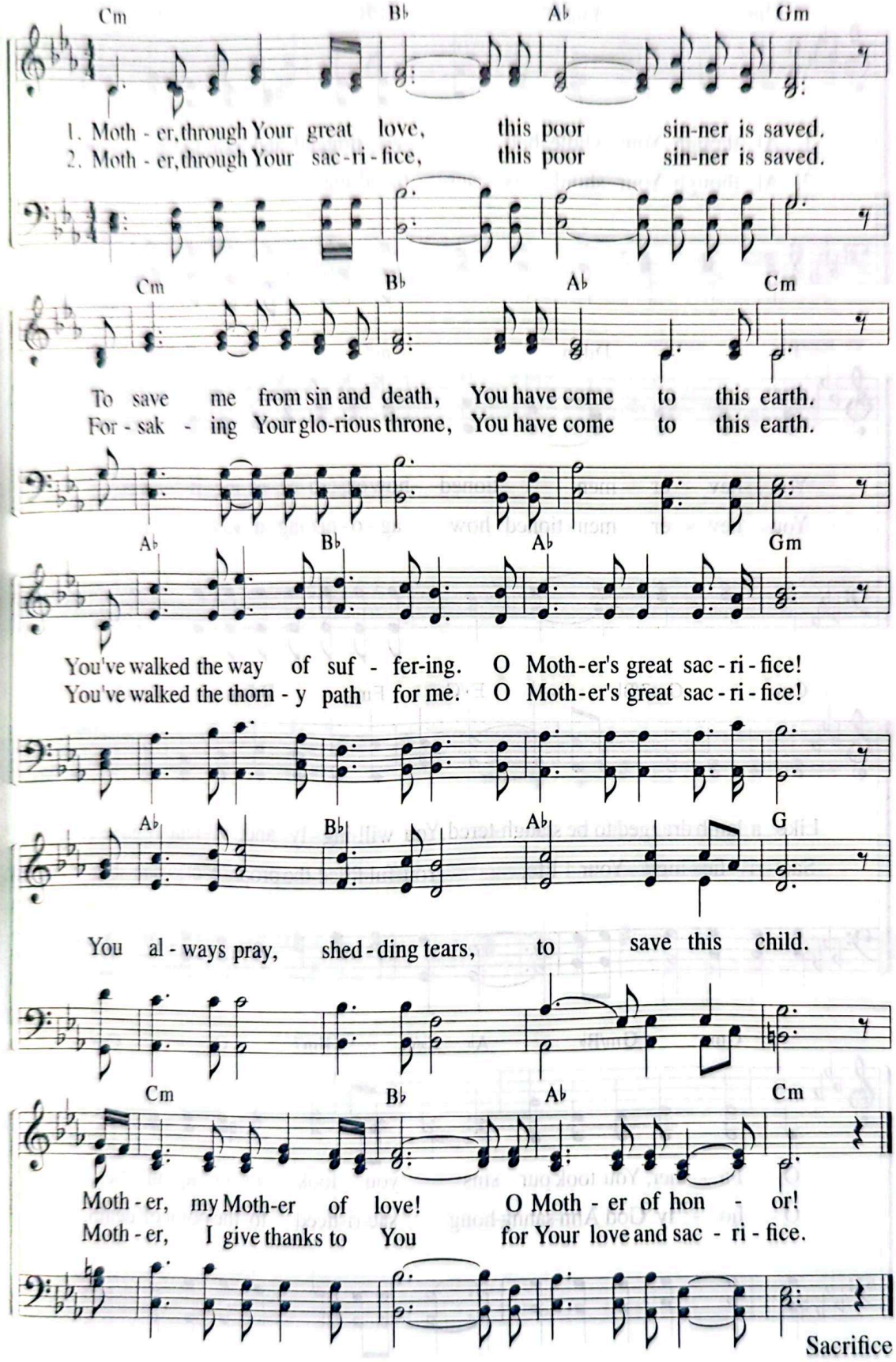

Sacrifice

281 The Pain of Father

"And as a sheep before her shearers is silent, so he did not open his mouth."
(Isa 53:7)

Lyrics by Choo Myeong-kook
Music by Shim Ji-hye
2. 28. 2016

Andantino ♩ = 96

Cm Fm6/C G/B Cm

1. Al-though Your whole bod - y was flogged and torn to piec - es,
2. Al-though Your shoul-ders were bleed-ing from car-rying stones,

Fm Ddim Cm/G G

You nev - er men - tioned how ex-cru-ci-at-ing it was.
You nev - er men-tioned how ag-o-niz-ing it was for You.

Cm Gm7/B♭ A♭ E♭/G Fm Ddim Cm/G G

Like a lamb dragged to be slaugh-tered, You will-ing-ly and si-lent-ly gave Your-self.
Sac-ri-fic-ing Your life, You ful-filled the proph-e-cies one by one.

Cm Gm/B♭ A♭ E♭/G Fm7 G Cm

O Fa - ther, You took our sins; you took our in-iq-ui-ties.
O ho - ly God Ahn-sahng-hong sac-ri-ficed to the point of death.

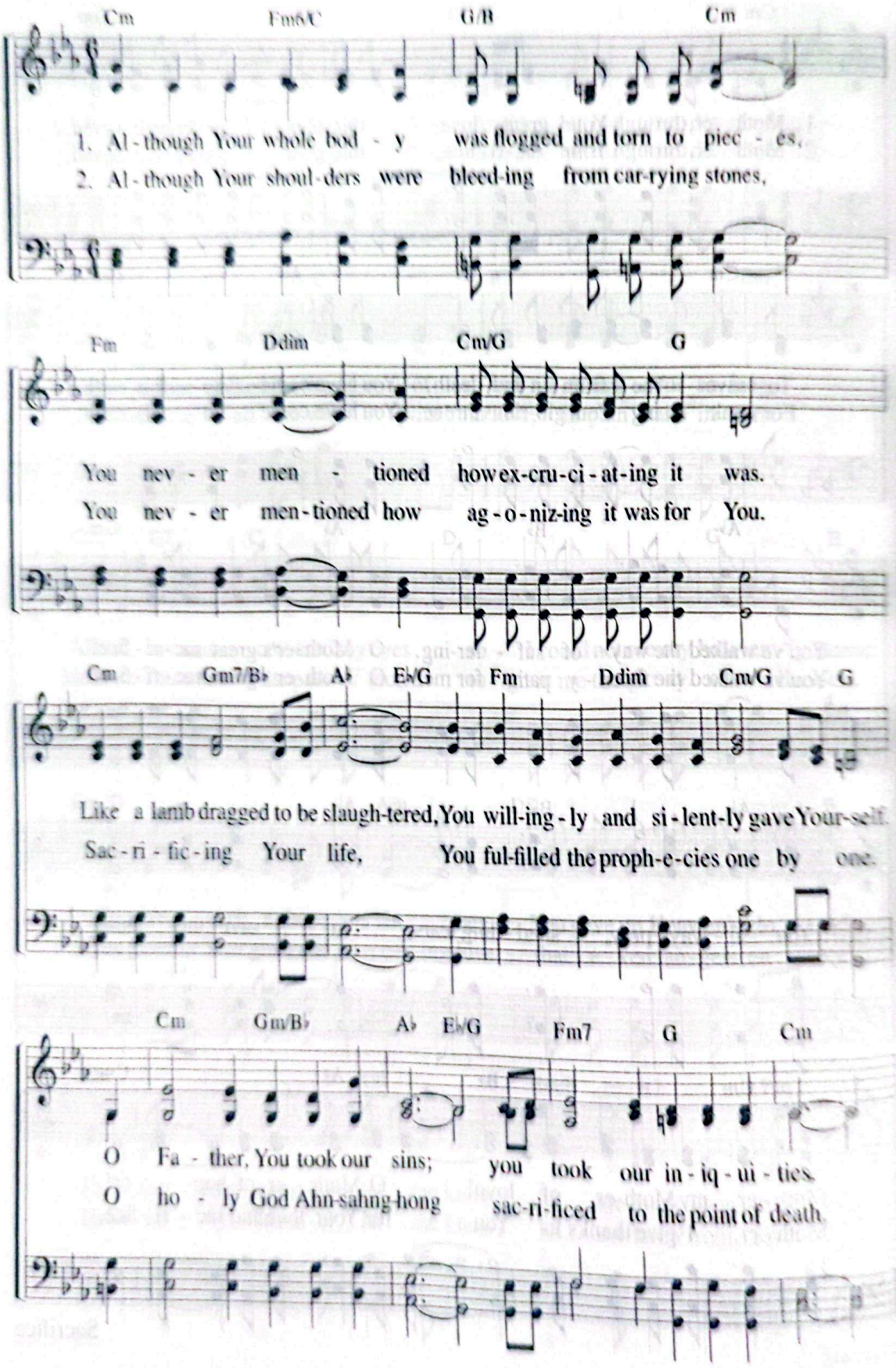

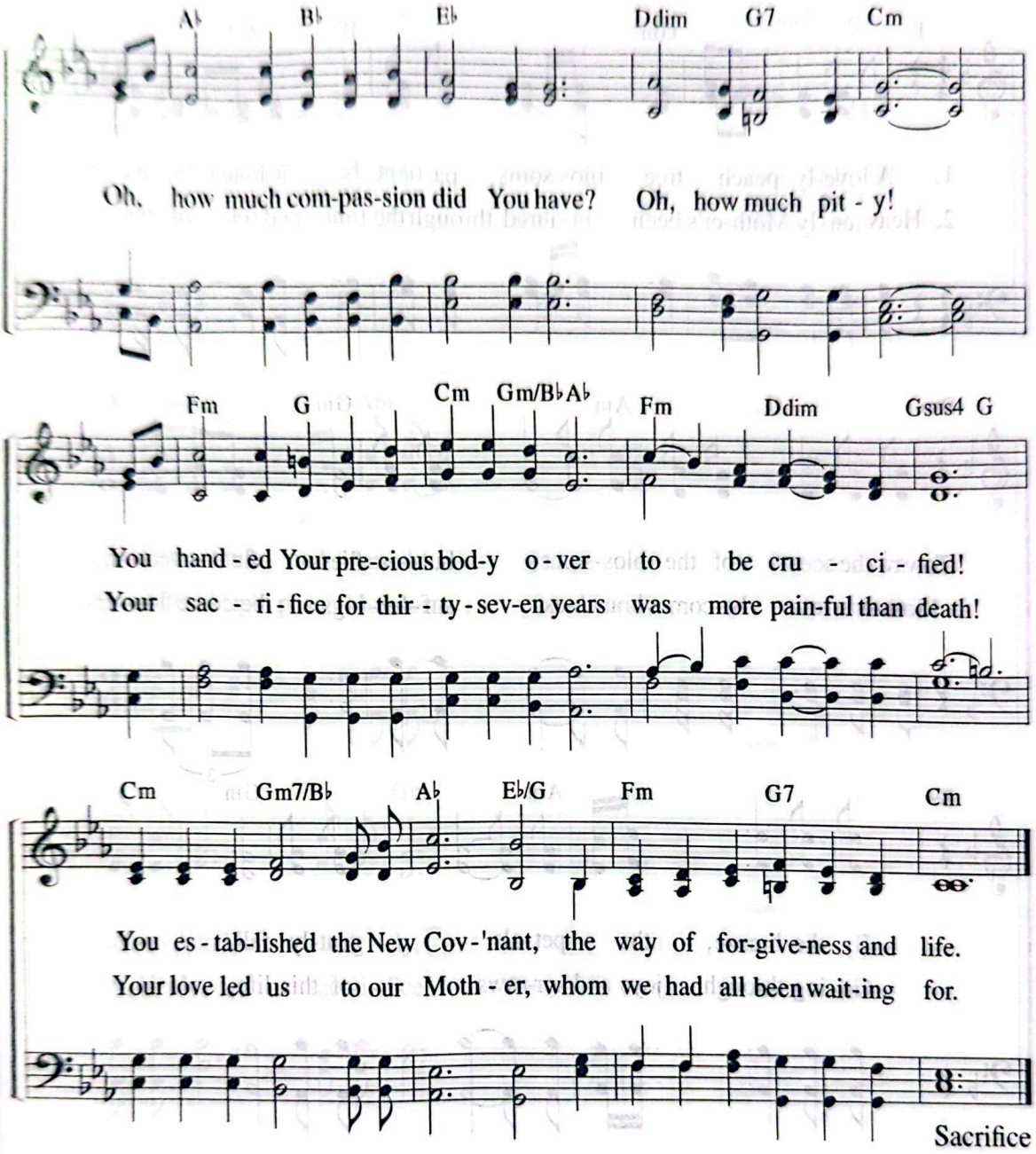
A♭ B♭ E♭ Ddim G7 Cm
Oh, how much com-pas-sion did You have? Oh, how much pit - y!
Fm G Cm Gm/B♭A♭ Fm Ddim Gsus4 G
You hand - ed Your pre-cious bod-y o - ver to be cru - ci - fied!
Your sac - ri - fice for thir - ty - sev-en years was more pain-ful than death!
Cm Gm7/B♭ A♭ E♭/G Fm G7 Cm
You es - tab-lished the New Cov - 'nant, the way of for-give-ness and life.
Your love led us to our Moth - er, whom we had all been wait-ing for.
Sacrifice

282 A Lovely Peach Tree Bears Fruit

"Though the LORD makes his life a guilt offering, he will see his offspring."
(Isa 53:10)

Lyrics by Joo So-young
Music by Son Eun-sik
5. 10. 1994

Andantino ♩ = 76

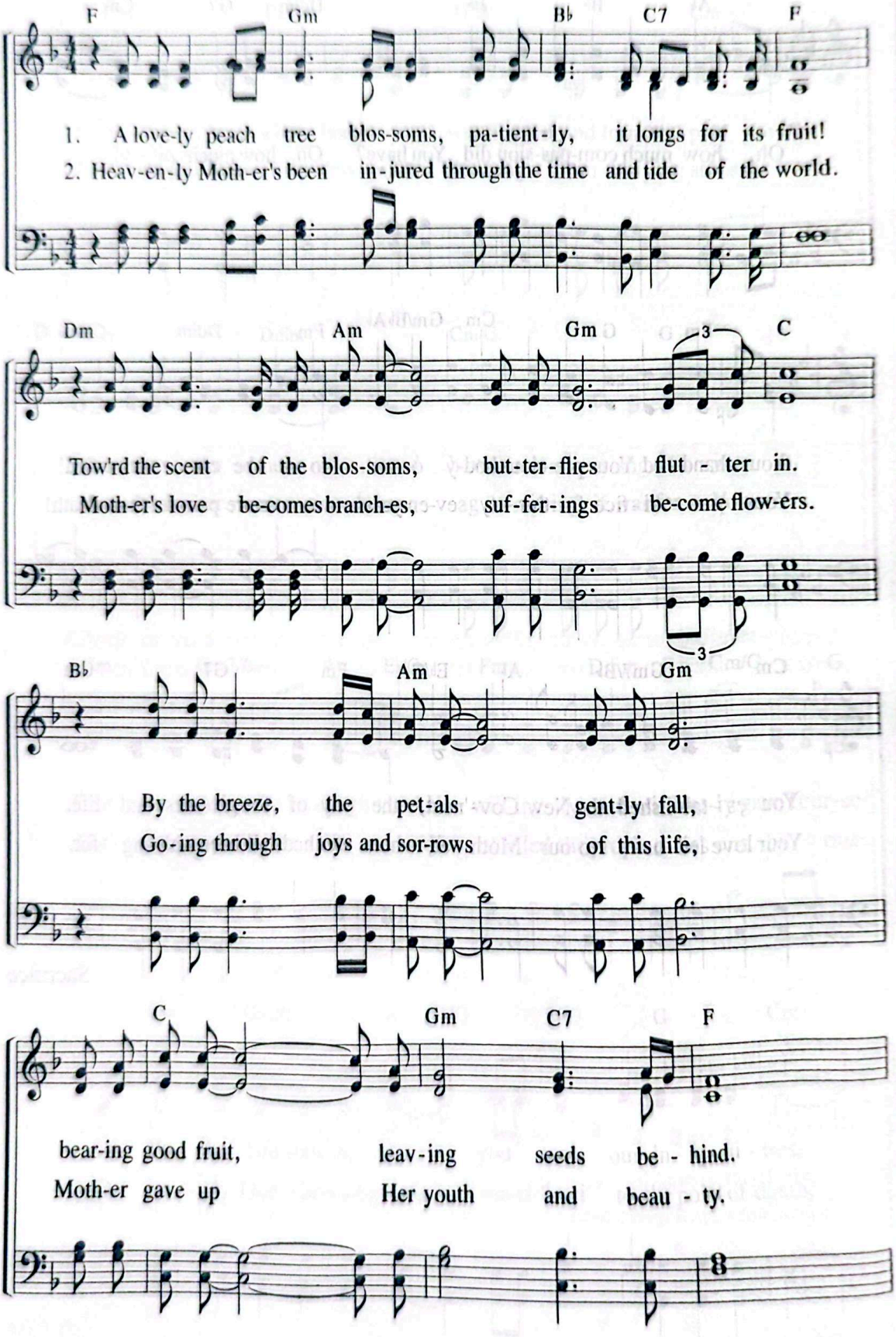

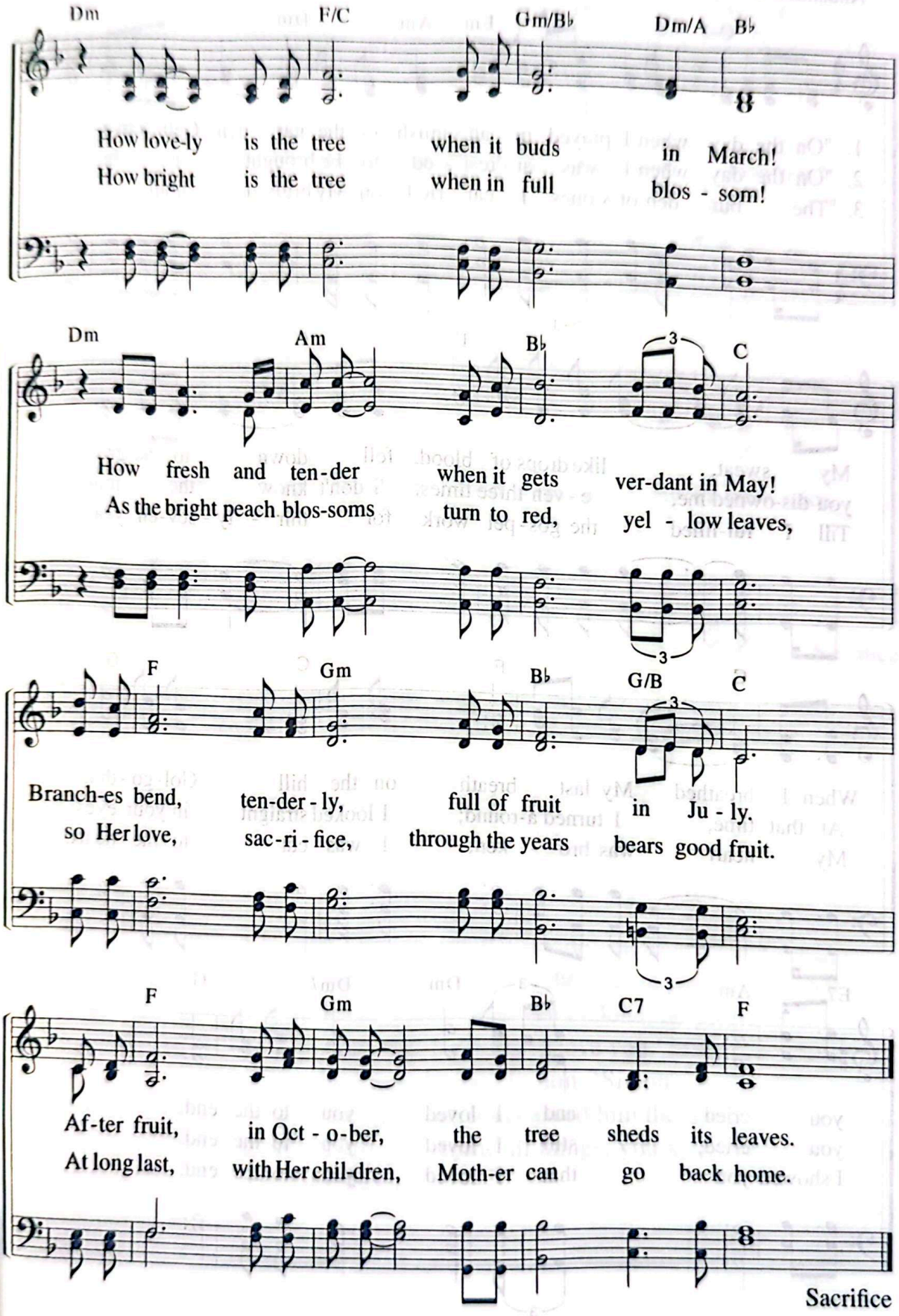
Dm F/C Gm/B♭ Dm/A B♭
How love-ly is the tree when it buds in March!
How bright is the tree when in full blos - som!
Dm Am B♭ C
How fresh and ten-der when it gets ver-dant in May!
As the bright peach blos-soms turn to red, yel - low leaves,
F Gm B♭ G/B C
Branch-es bend, ten-der - ly, full of fruit in Ju - ly.
so Her love, sac-ri - fice, through the years bears good fruit.
F Gm B♭ C7 F
Af-ter fruit, in Oct - o-ber, the tree sheds its leaves.
At long last, with Her chil-dren, Moth-er can go back home.

Sacrifice

283 Now I Can Hear My Father's Voice

"Feed my sheep."
(Jn 21:17)

Lyrics by Lee Won-sun
Music by Bae Seung-bong
1. 15. 1997

Andantino ♩ = 72

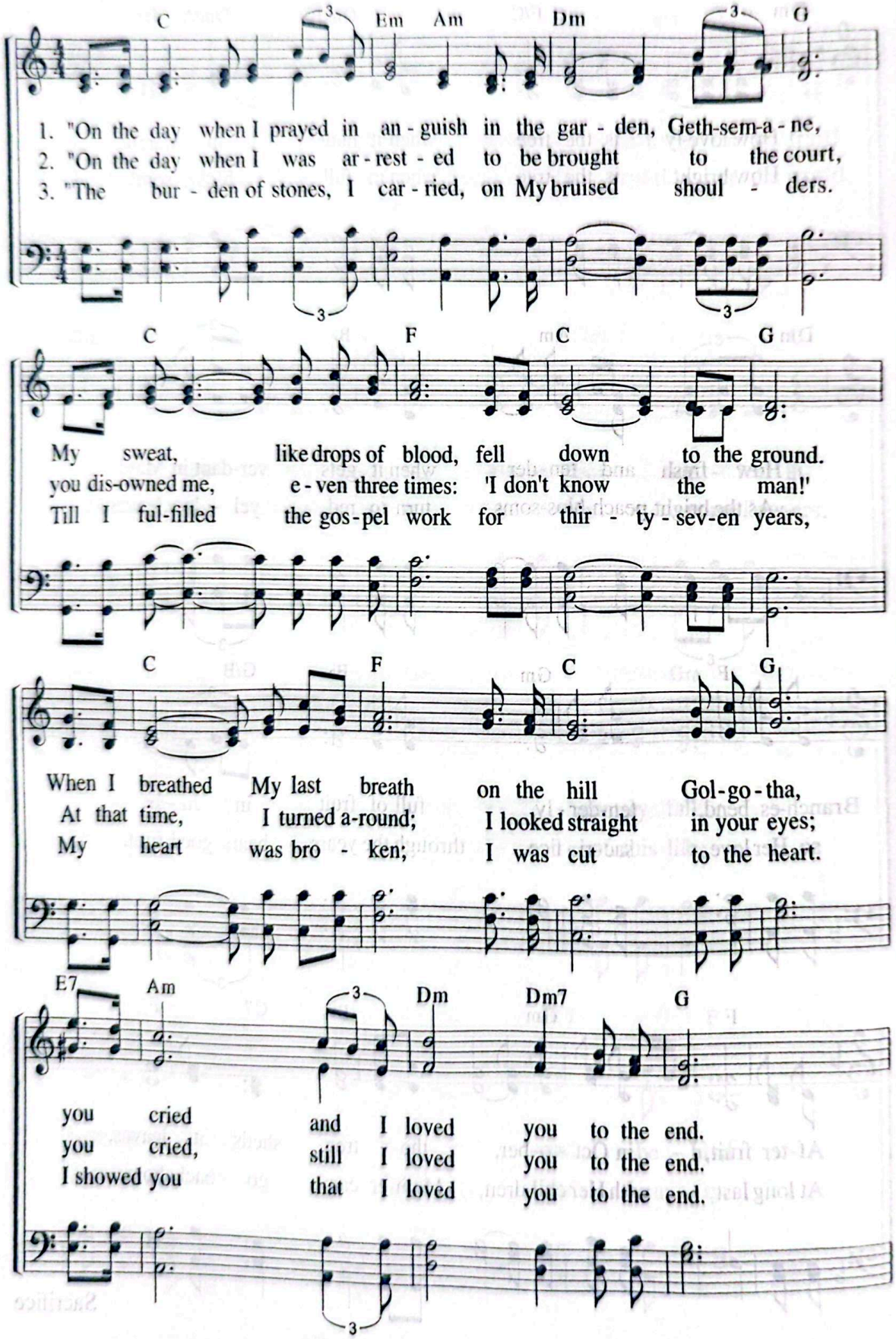

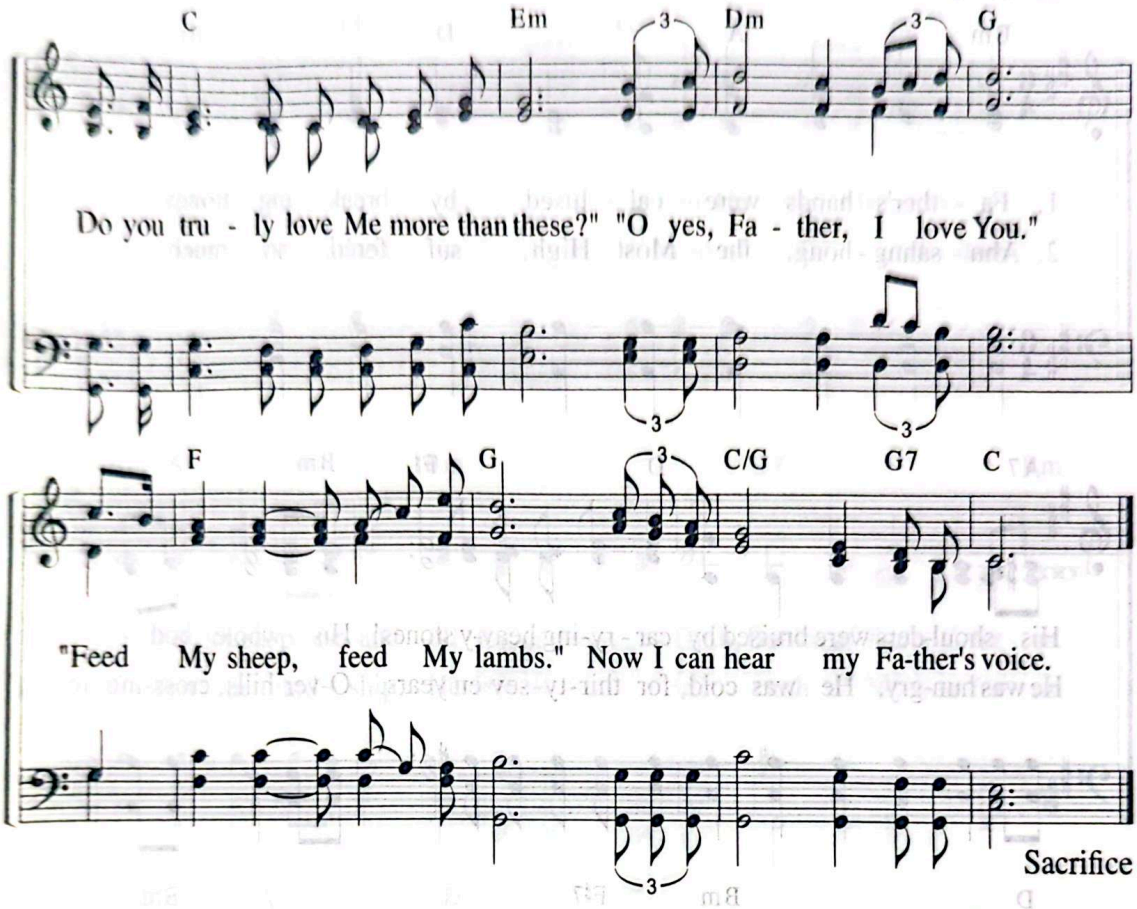

"Jesus said to Simon Peter, 'Simon son of John, do you truly love me more than these?' 'Yes, Lord,' he said, 'you know that I love you.' Jesus said, 'Feed my lambs.' Again Jesus said, 'Simon son of John, do you truly love me?' He answered, 'Yes, Lord, you know that I love you.' Jesus said, 'Take care of my sheep.' The third time he said to him, 'Simon son of John, do you love me?' Peter was hurt because Jesus asked him the third time, 'Do you love me?' He said, 'Lord, you know all things; you know that I love you.' Jesus said, 'Feed my sheep.' "

Jn 21:15–17

284 Holy Is Your Sacrifice

"We esteemed him not."
(Isa 53:3)

Lyrics by Joo So-young
Music by Heo Hye-jeong
12. 18. 2002

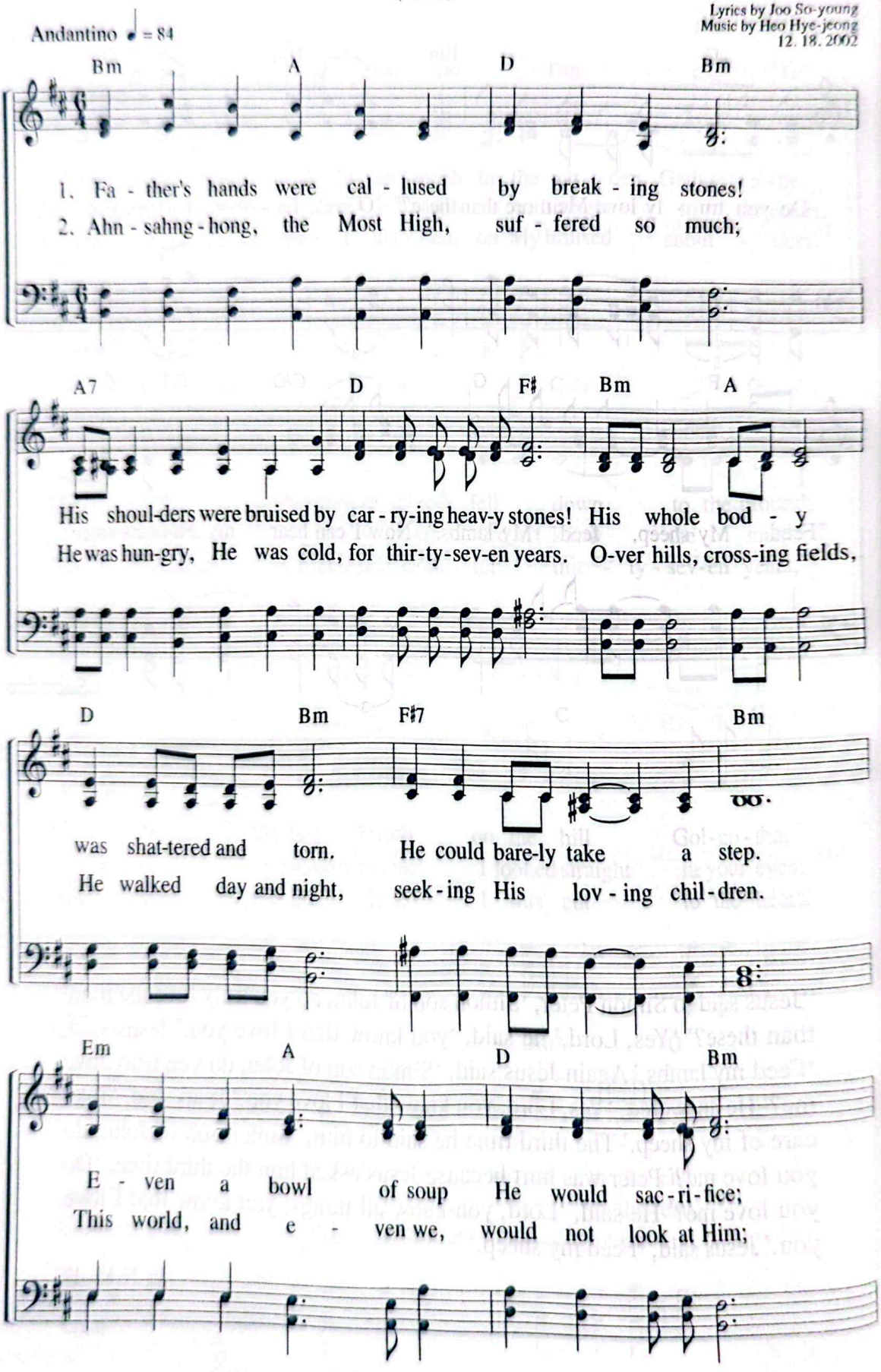

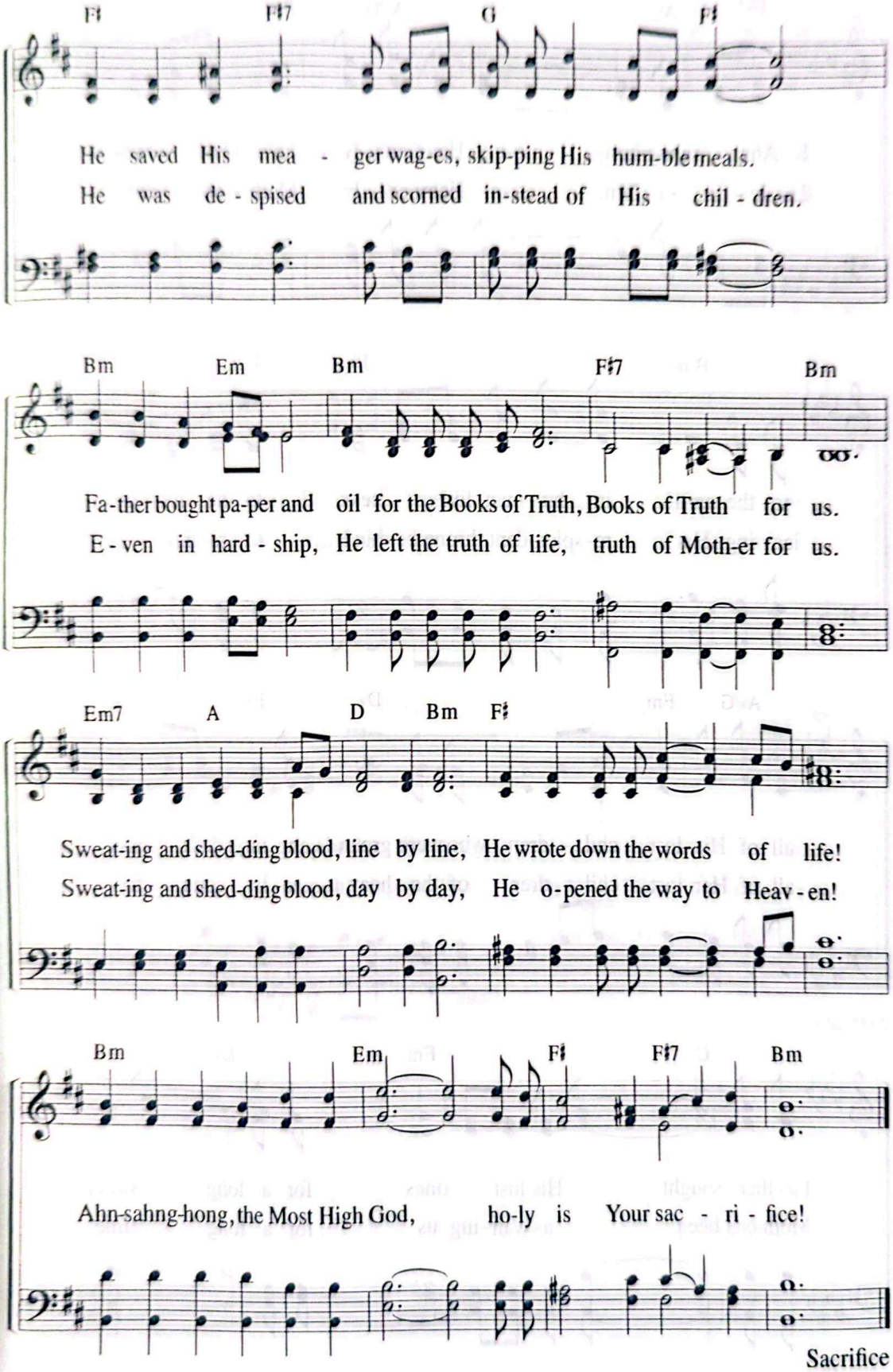
F♯ F♯7 G F♯
He saved His mea - ger wag-es, skip-ping His hum-ble meals.
He was de - spised and scorned in-stead of His chil - dren.
Bm Em Bm F♯7 Bm
Fa-ther bought pa-per and oil for the Books of Truth, Books of Truth for us.
E - ven in hard - ship, He left the truth of life, truth of Moth-er for us.
Em7 A D Bm F♯
Sweat-ing and shed-ding blood, line by line, He wrote down the words of life!
Sweat-ing and shed-ding blood, day by day, He o-pened the way to Heav - en!
Bm Em F♯ F♯7 Bm
Ahn-sahng-hong, the Most High God, ho-ly is Your sac - ri - fice!

Sacrifice

285 Lost Children Who Were in Darkness

"The people living in darkness have seen a great light."
(Mt 4:16)

Lyrics by Mun Mi-ra
Music by Kim Jeom-deok
2. 19. 2003

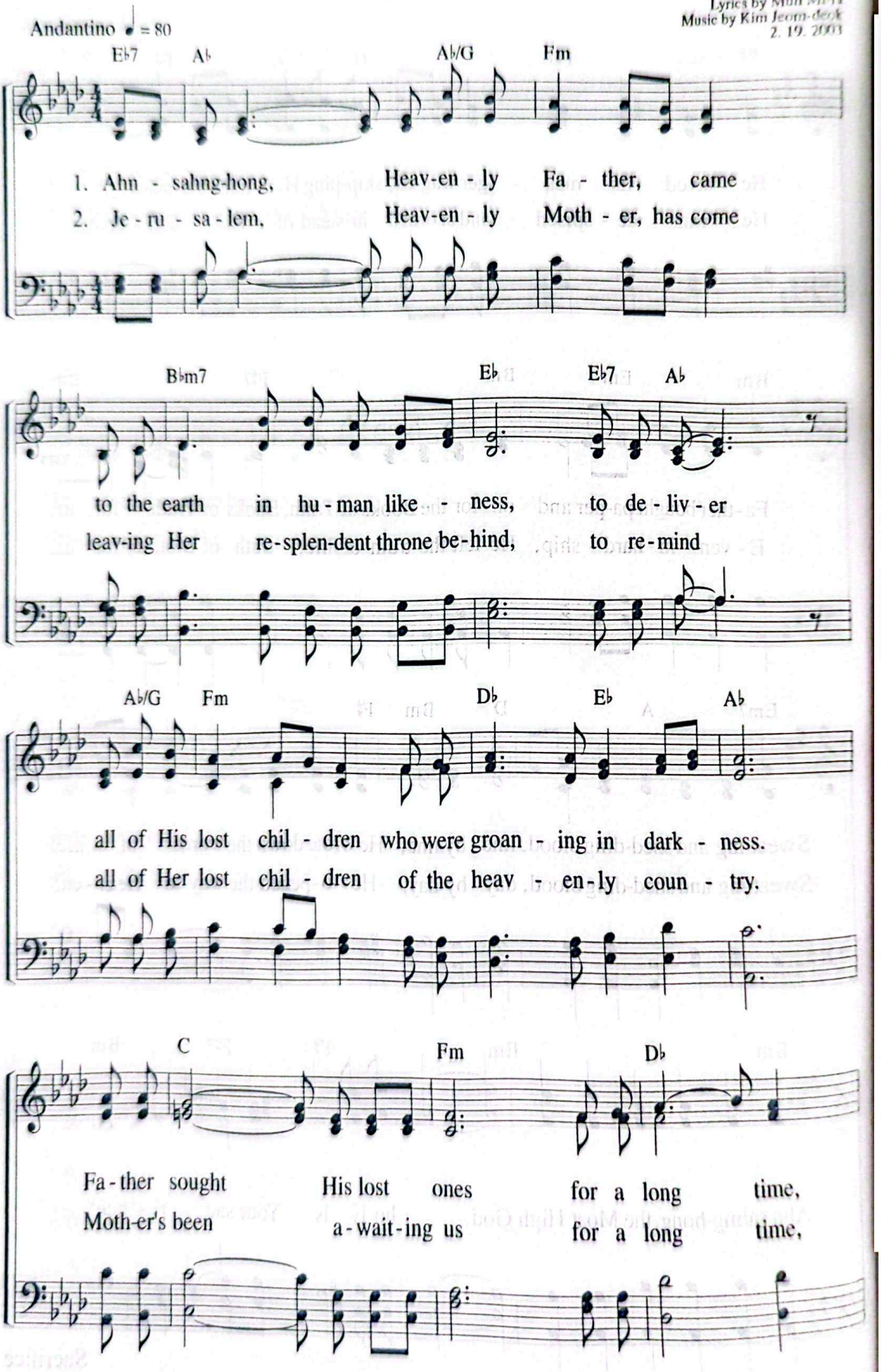

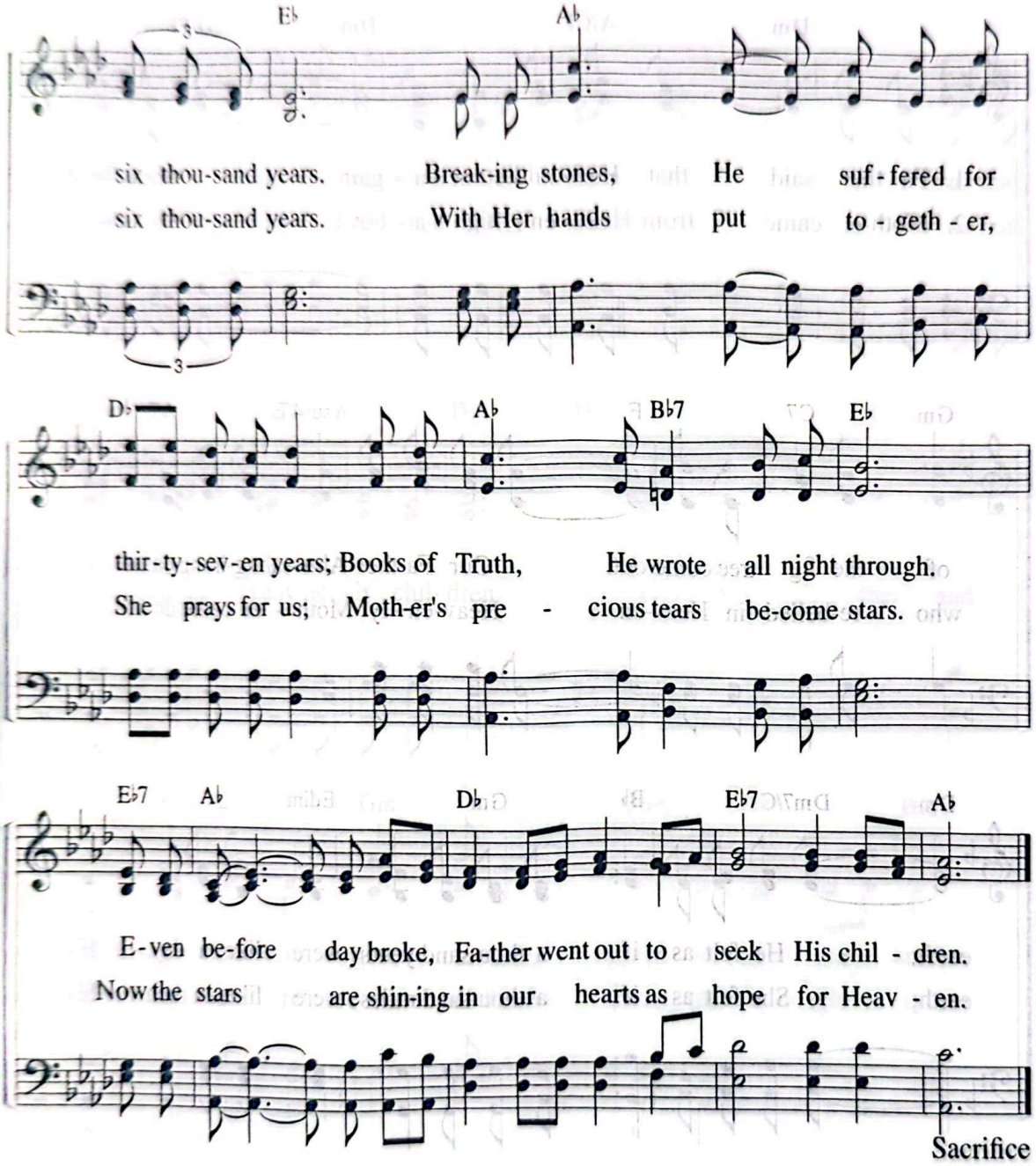
E♭
A♭
six thou-sand years. Break-ing stones, He suf-fered for
six thou-sand years. With Her hands put to-geth-er,
D♭
A♭
B♭7
E♭
thir-ty-sev-en years; Books of Truth, He wrote all night through.
She prays for us; Moth-er's pre - cious tears be-come stars.
E♭7
A♭
D♭
E♭7
A♭
E-ven be-fore day broke, Fa-ther went out to seek His chil-dren.
Now the stars are shin-ing in our hearts as hope for Heav-en.
Sacrifice

286 When the Leaves of the Fig Tree Come Out

"Now learn this lesson from the fig tree."
(Mt 24:32)

Lyrics by Kwon Mi-gyeong
Music by Kim Jeong-il
1. 20. 2009

Andantino ♩ = 80

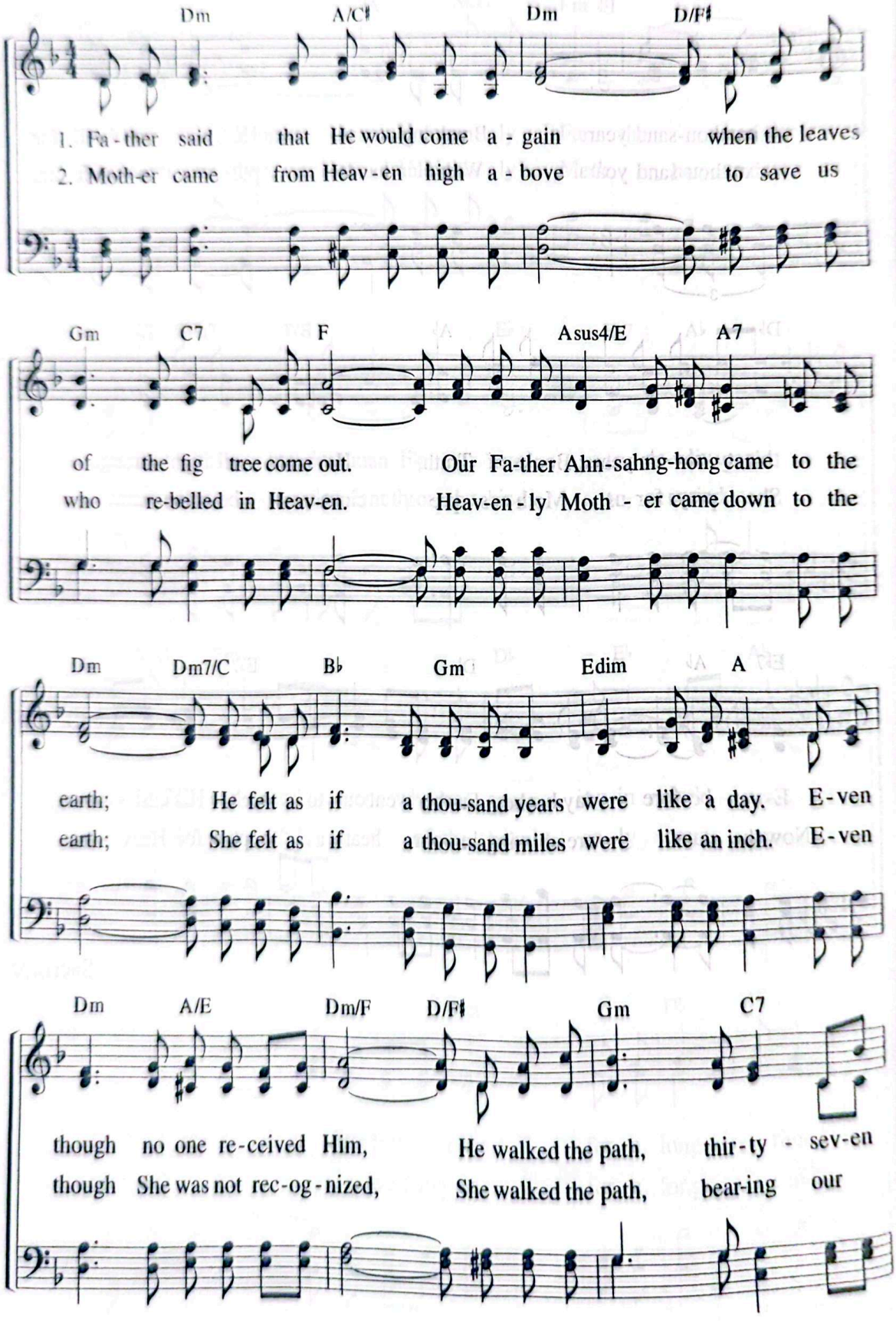

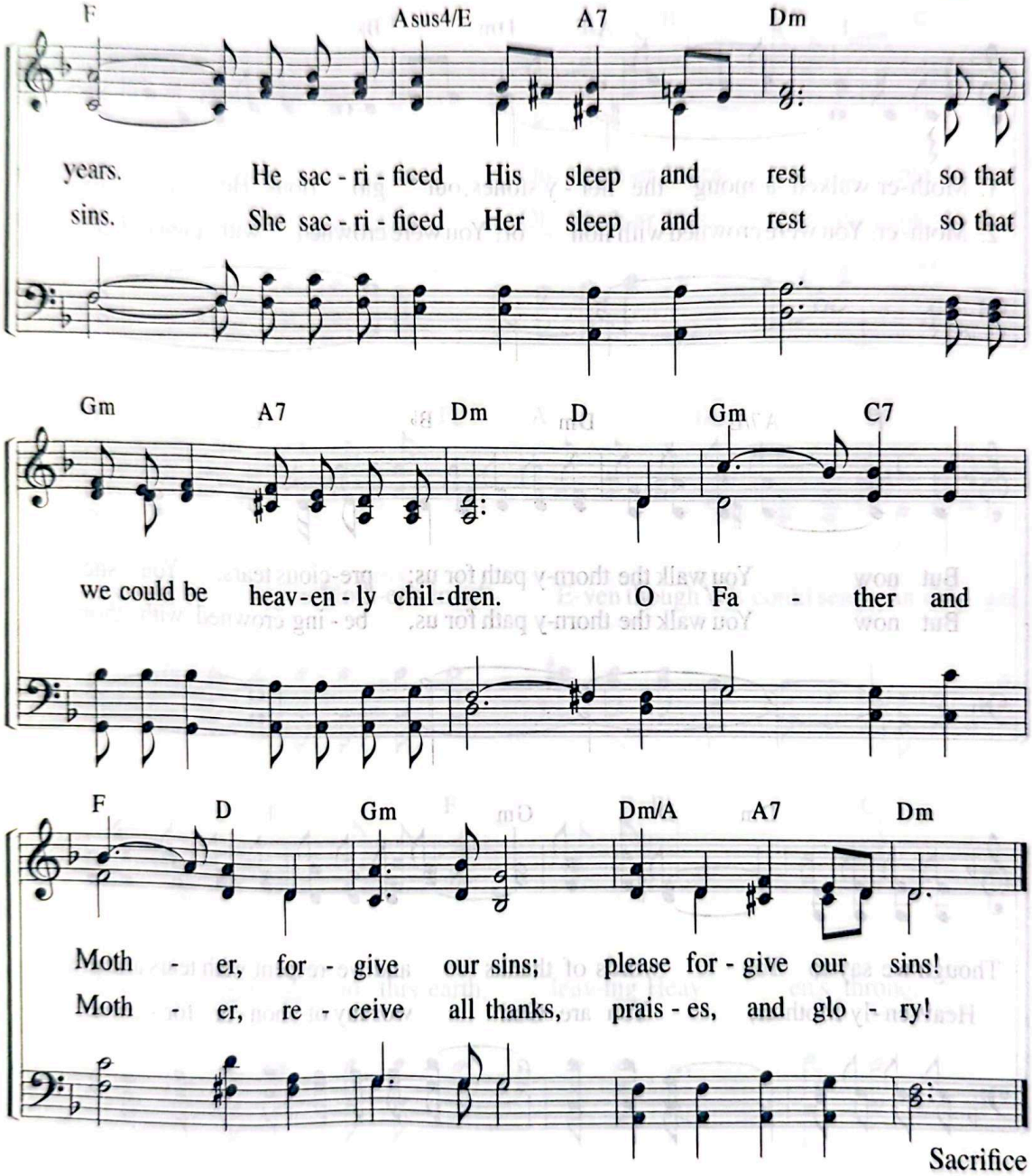
F
Asus4/E
A7
Dm
years. He sac - ri - ficed His sleep and rest so that
sins. She sac - ri - ficed Her sleep and rest so that
Gm
A7
Dm
D
Gm
C7
we could be heav-en - ly chil-dren. O Fa - ther and
F
D
Gm
Dm/A
A7
Dm
Moth - er, for - give our sins; please for - give our sins!
Moth - er, re - ceive all thanks, prais - es, and glo - ry!

287 Mother Walked Among the Fiery Stones

"What is man that you are mindful of him?"
(Heb 2:6)

Lyrics by Joo So-young
Music by Shim Hyeon-hee
10-20-1999

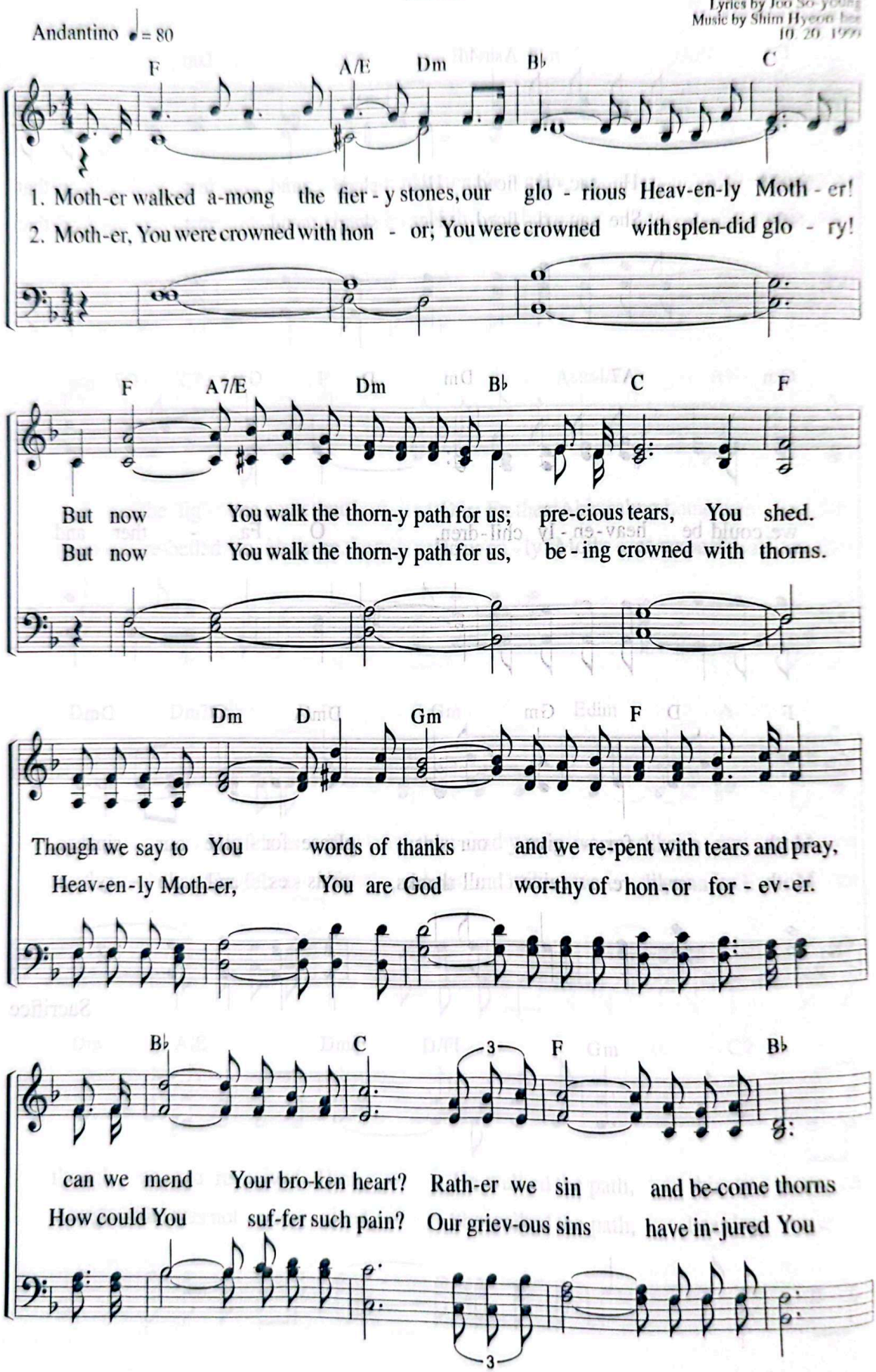

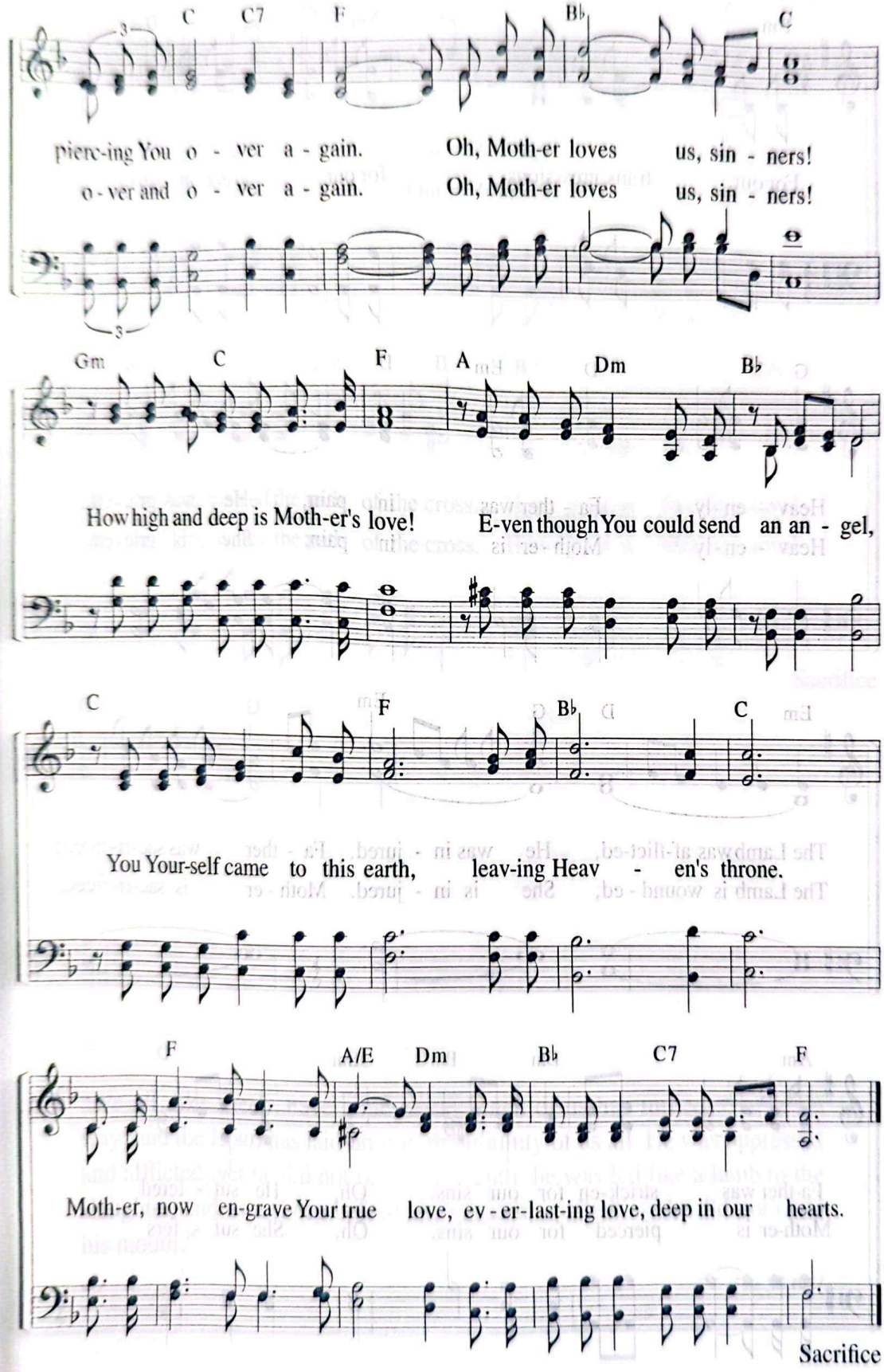
C C7 F B♭ C
pierc-ing You o - ver a - gain. Oh, Moth-er loves us, sin - ners!
o - ver and o - ver a - gain. Oh, Moth-er loves us, sin - ners!
Gm C F A Dm B♭
How high and deep is Moth-er's love! E-ven though You could send an an - gel,
C F B♭ C
You Your-self came to this earth, leav-ing Heav - en's throne.
F A/E Dm B♭ C7 F
Moth-er, now en-grave Your true love, ev - er-last-ing love, deep in our hearts.
Sacrifice

288 The Lamb Is Sacrificed

"He was led like a lamb to the slaughter."
(Isa 53:7)

Lyrics by Kim Jeom-deok
Music by Kim Jeom-deok
6. 25. 1999

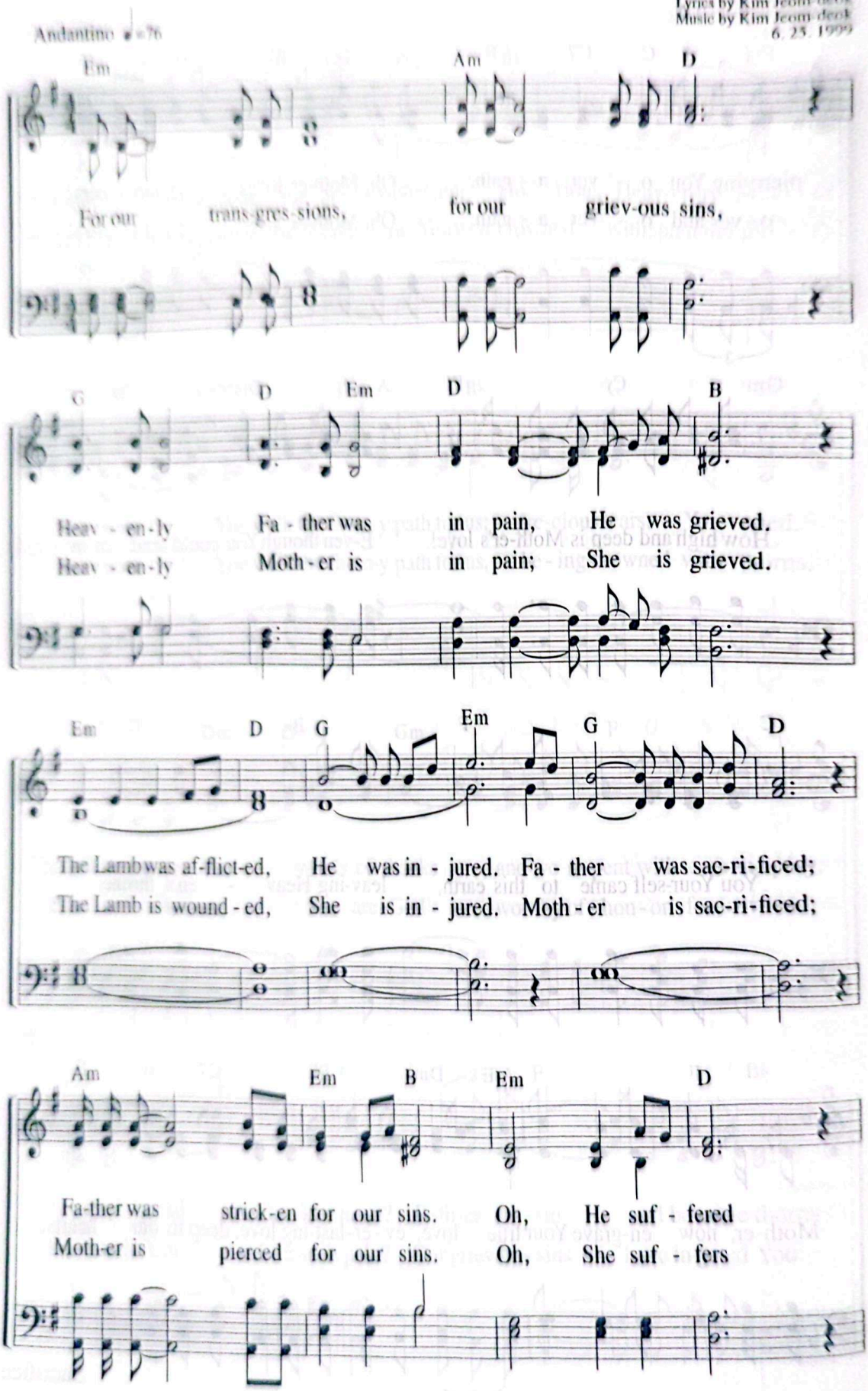

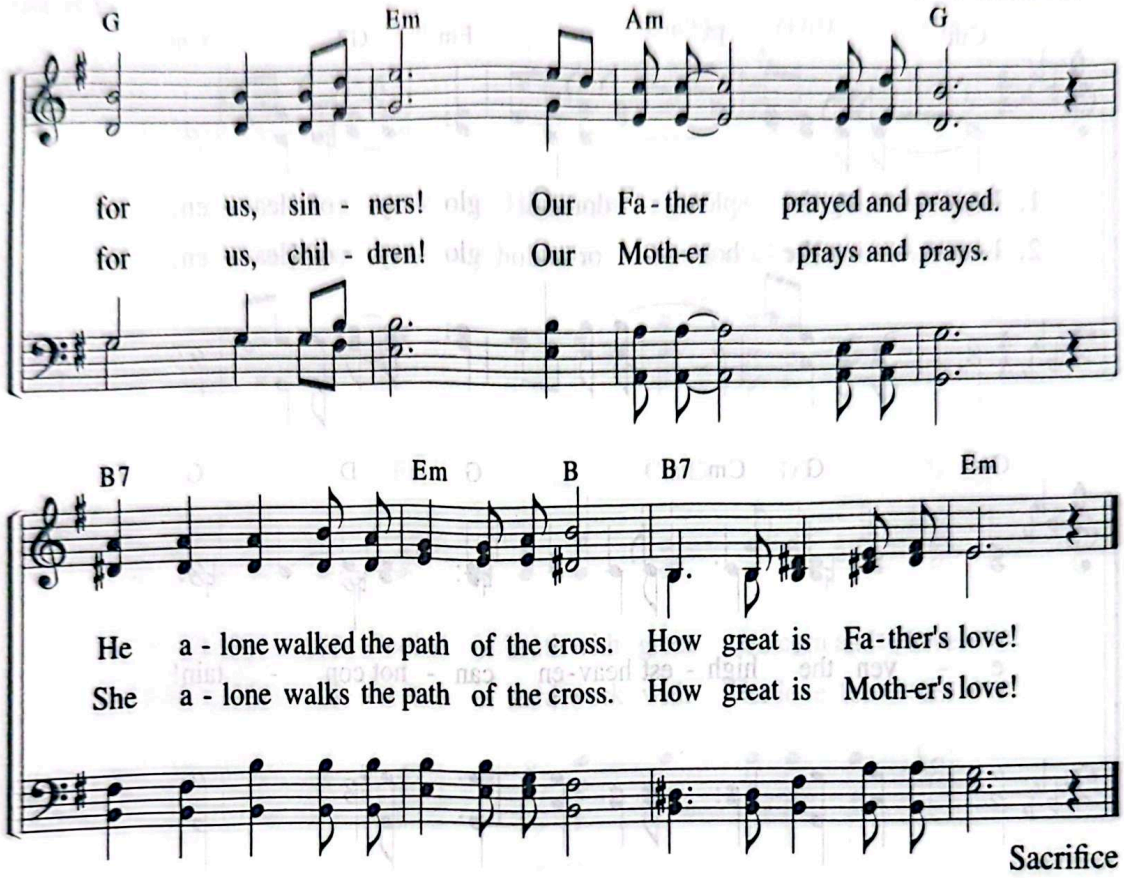

Sacrifice

"We all, like sheep, have gone astray, each of us has turned to his own way; and the LORD has laid on him the iniquity of us all. He was oppressed and afflicted, yet he did not open his mouth; he was led like a lamb to the slaughter, and as a sheep before her shearers is silent, so he did not open his mouth."

Isa 53:6–7

289 Seeking Lost Children

"The heavens, even the highest heaven, cannot contain you."
(1 Ki 8:27)

Lyrics by Kim Do-hun
Music by Kim Su
2. 21. 1995

Moderato ♩ = 84

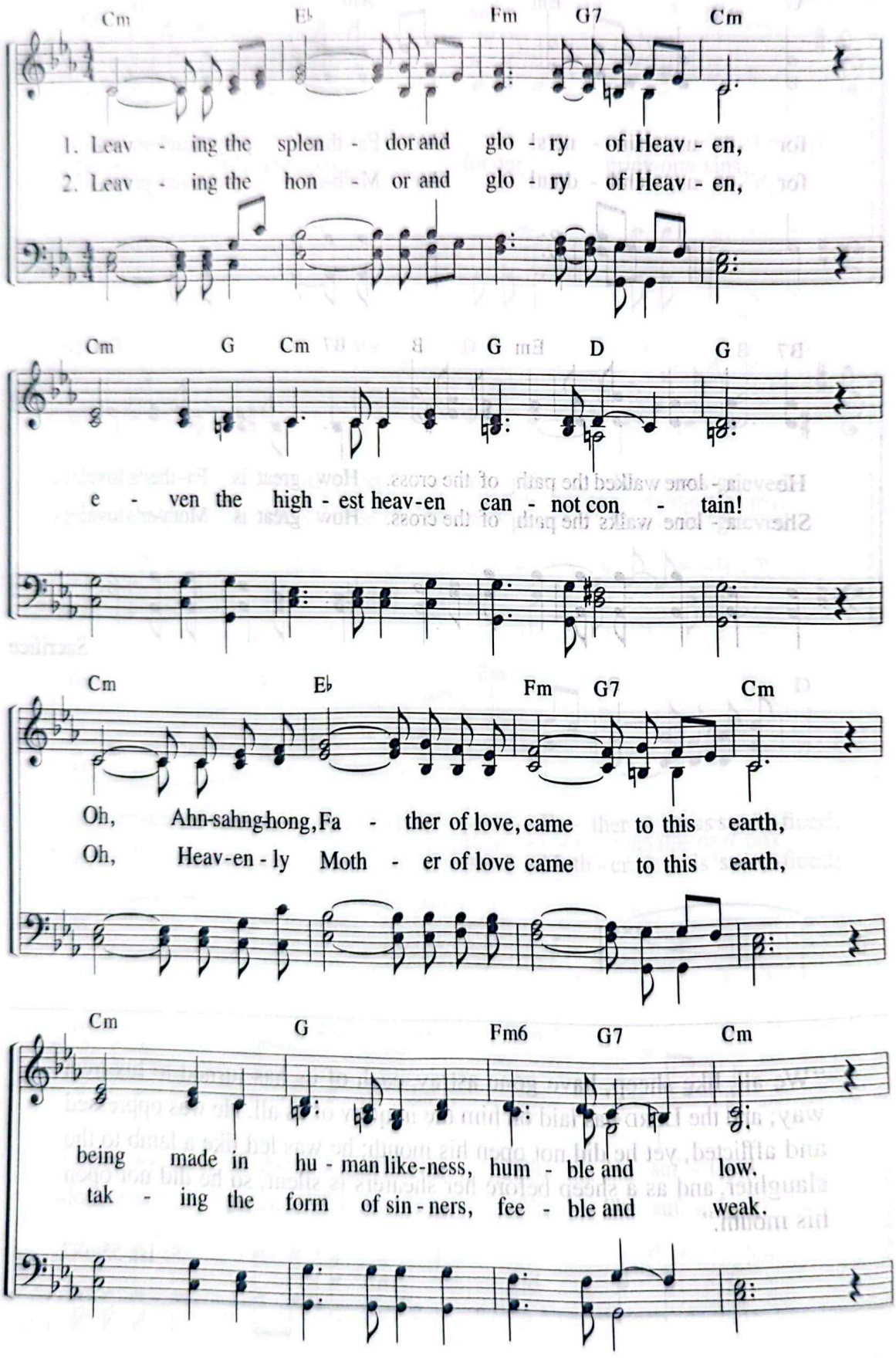

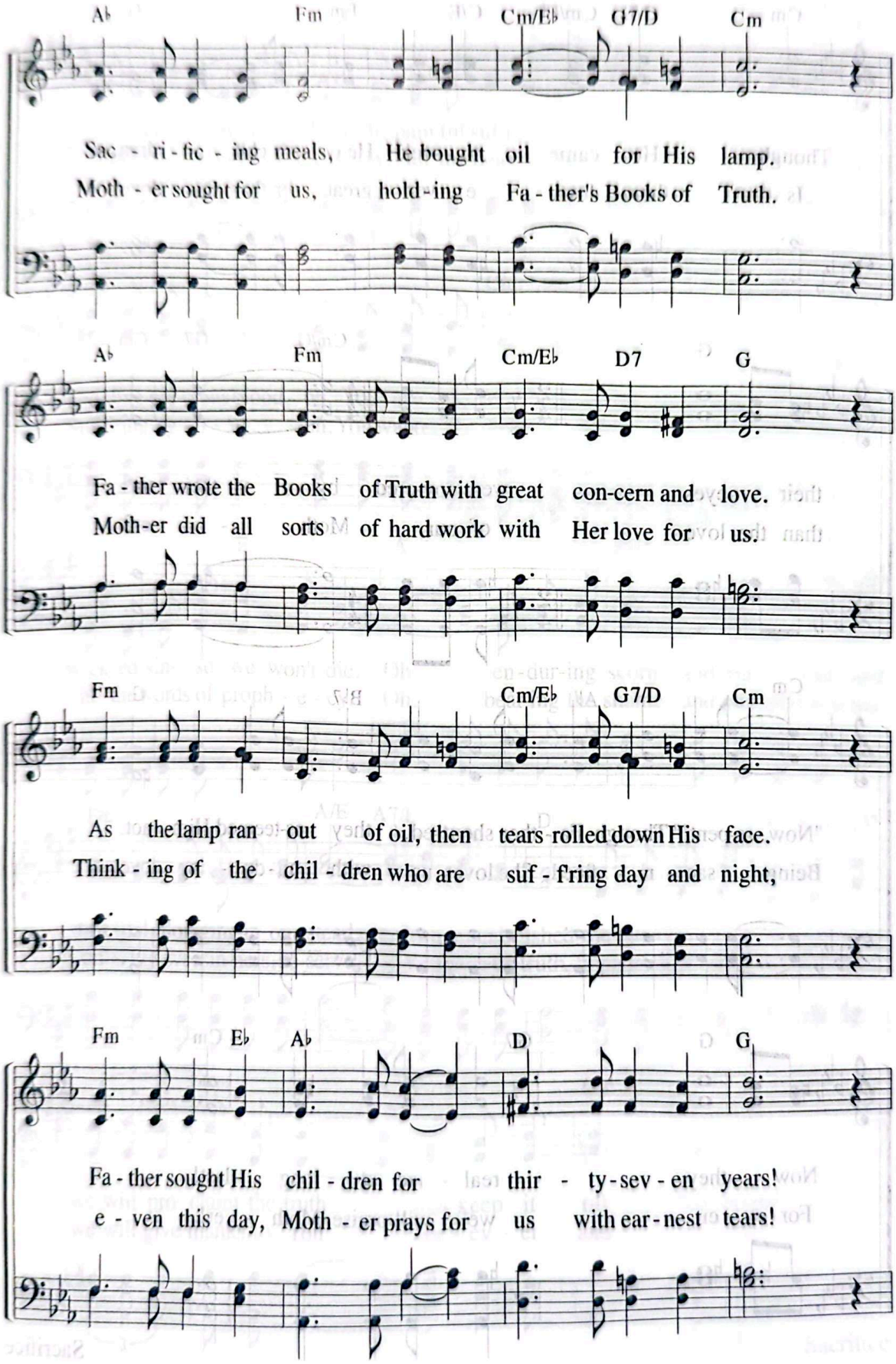
A♭ Fm Cm/E♭ G7/D Cm
Sac - ri - fic - ing meals, He bought oil for His lamp.
Moth - er sought for us, hold - ing Fa - ther's Books of Truth.
A♭ Fm Cm/E♭ D7 G
Fa - ther wrote the Books of Truth with great con-cern and love.
Moth-er did all sorts of hard work with Her love for us.
Fm Cm/E♭ G7/D Cm
As the lamp ran out of oil, then tears rolled down His face.
Think - ing of the chil - dren who are suf - fring day and night,
Fm E♭ A♭ D G
Fa - ther sought His chil - dren for thir - ty - sev - en years!
e - ven this day, Moth - er prays for us with ear - nest tears!

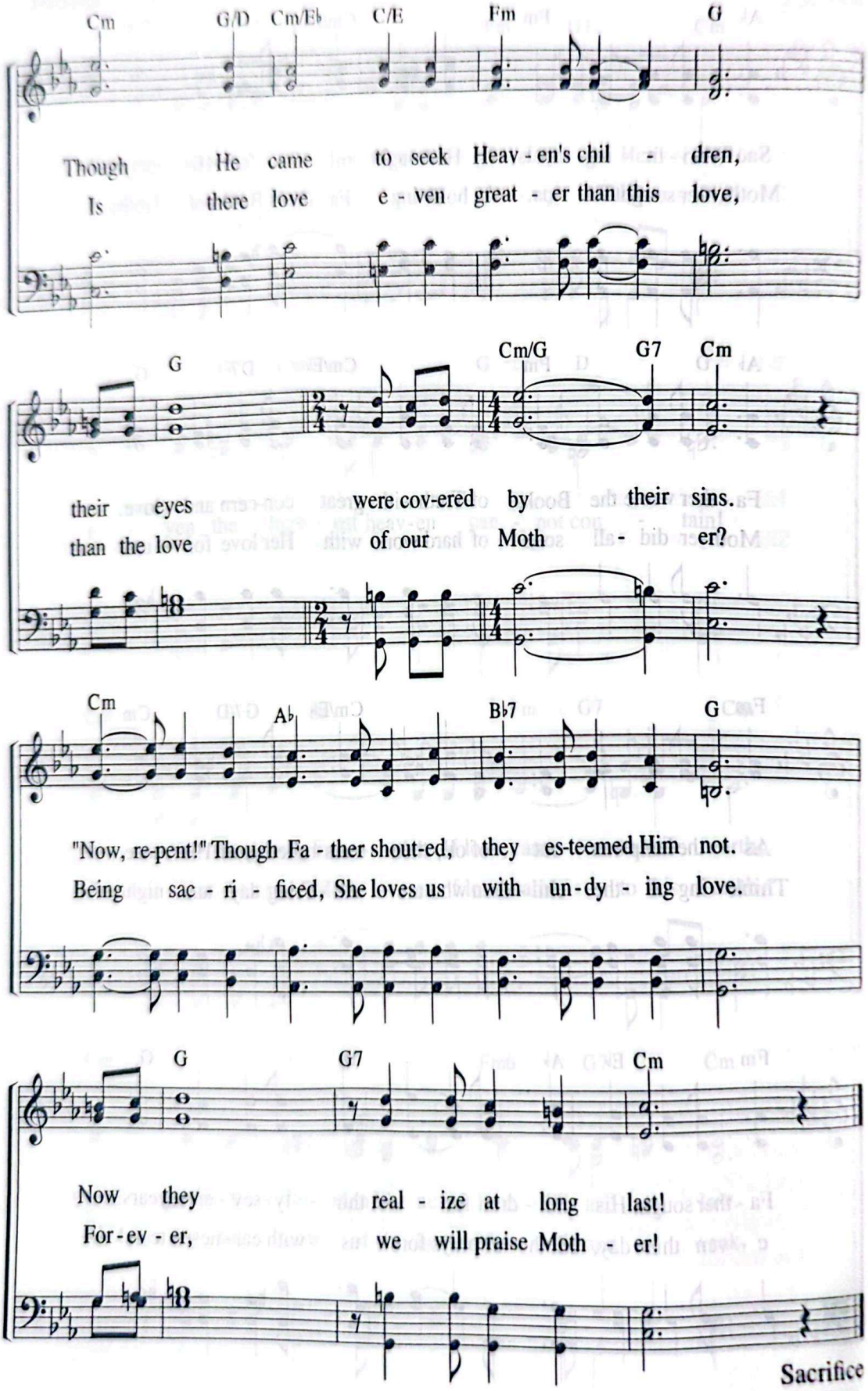
Cm G/D Cm/E♭ C/E Fm G
Though He came to seek Heav - en's chil - dren,
Is there love e - ven great - er than this love,
G Cm/G G7 Cm
their eyes were cov-ered by their sins.
than the love of our Moth - er?
Cm A♭ B♭7 G
"Now, re-pent!" Though Fa - ther shout-ed, they es-teemed Him not.
Being sac - ri - ficed, She loves us with un-dy - ing love.
G G7 Cm
Now they real - ize at long last!
For-ev - er, we will praise Moth - er!

How Did You Bear the Painful Suffering? 290

"And will turn him over to the Gentiles to be mocked and flogged and crucified . . ."
(Mt 20:19)

Lyrics by Kong Hye-jeong
Music by Kong Hye-jeong
10. 6. 2004

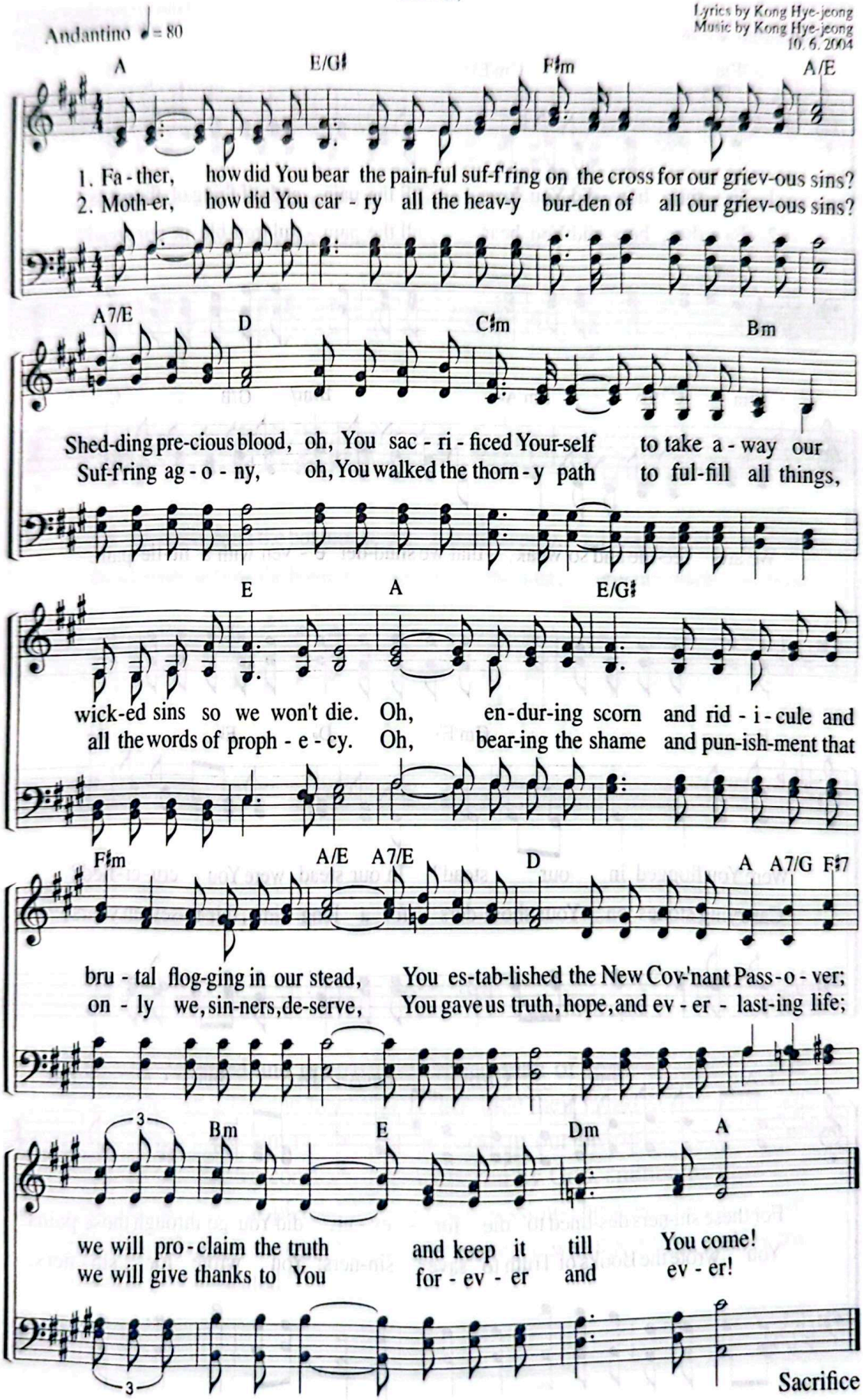

Sacrifice

291 Father, How Did You Bear?

"By his wounds we are healed."
(Isa 53:4-5)

Lyrics by Choo Myeong-kook
Music by Jeong Gi-hun
3. 2. 2016

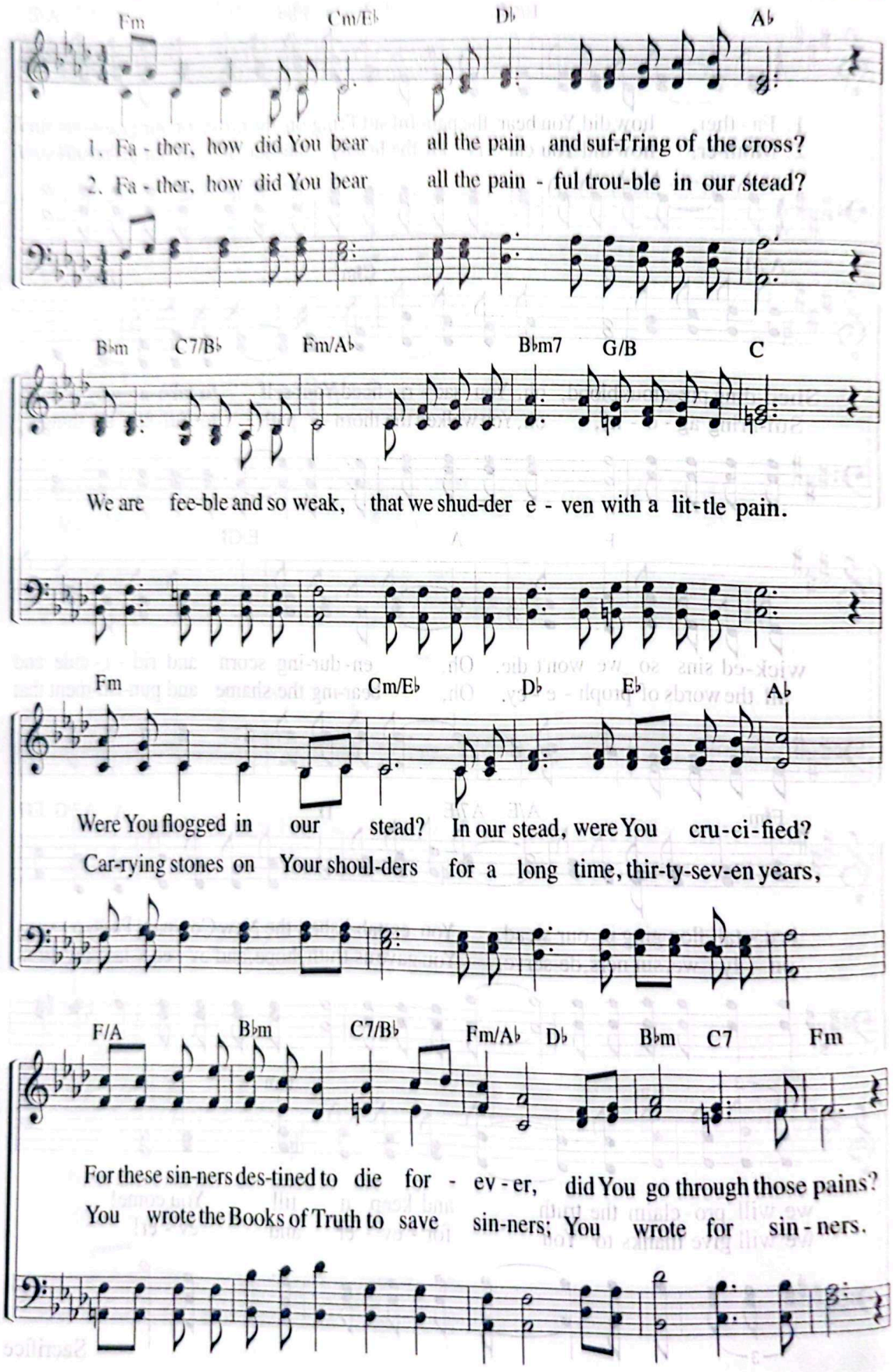

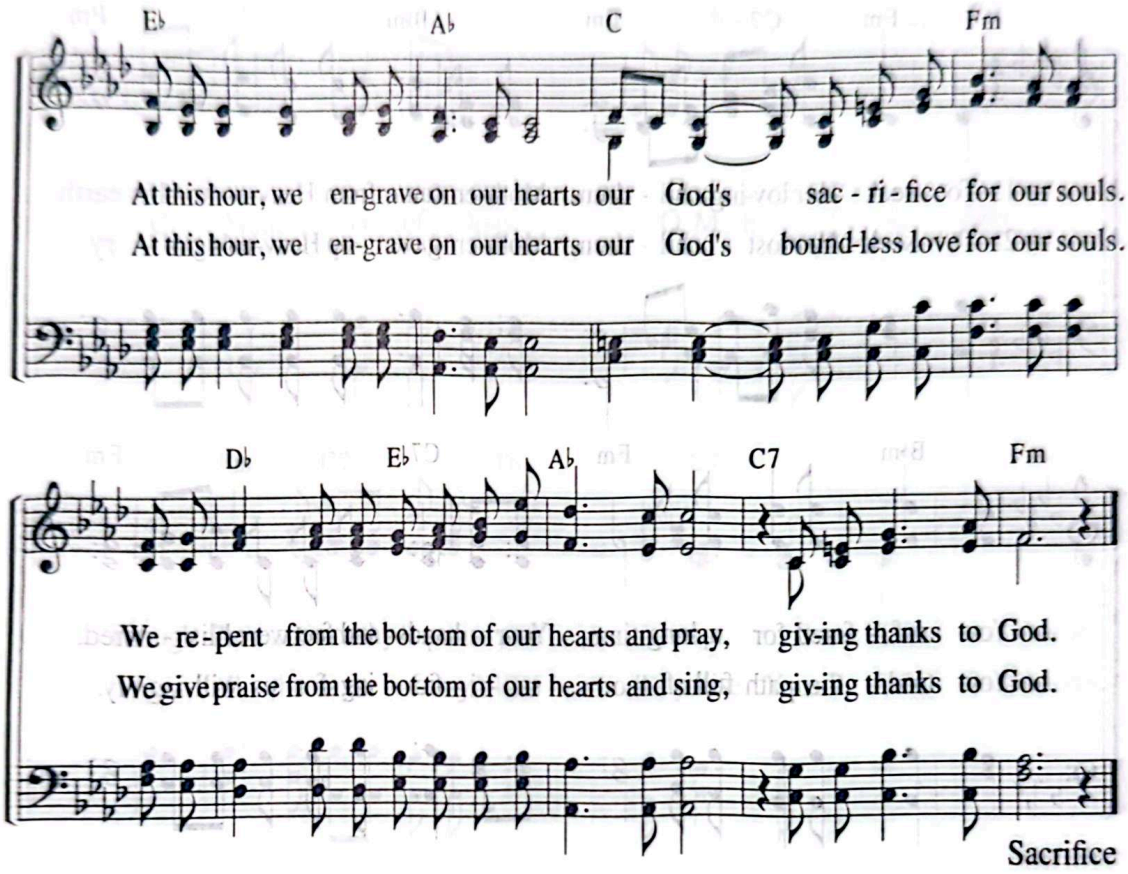

Sacrifice

"He was despised and rejected by men, a man of sorrows, and familiar with suffering. Like one from whom men hide their faces he was despised, and we esteemed him not. Surely he took up our infirmities and carried our sorrows, yet we considered him stricken by God, smitten by him, and afflicted. But he was pierced for our transgressions, he was crushed for our iniquities; the punishment that brought us peace was upon him, and by his wounds we are healed."

Isa 53:3–5

292 Mother of My Life

"Can a mother forget the baby at her breast?"
(Isa 49:15)

Lyrics by Shim Hycon hee
Music by Shim Hycon hee
10. 10. 1991

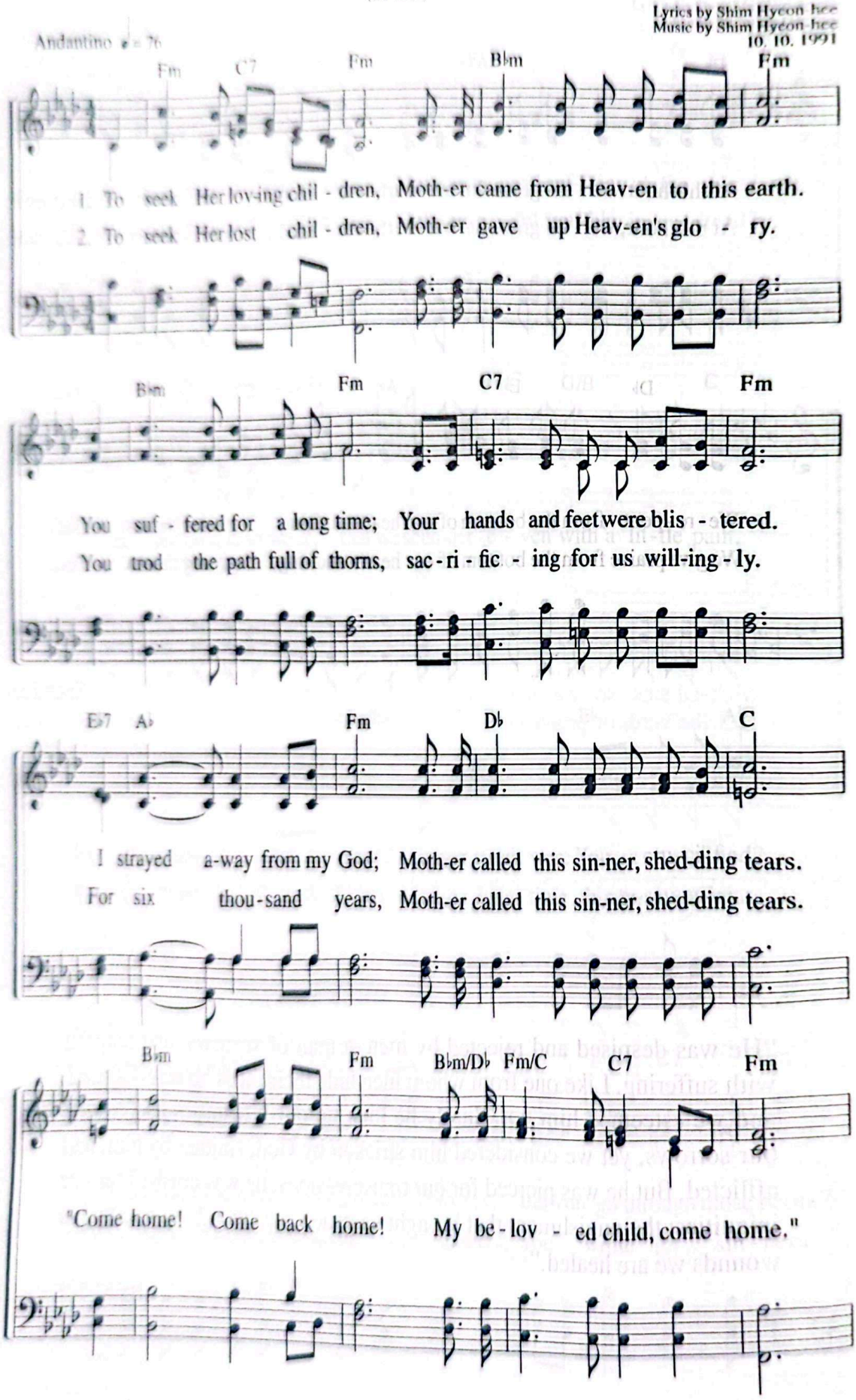

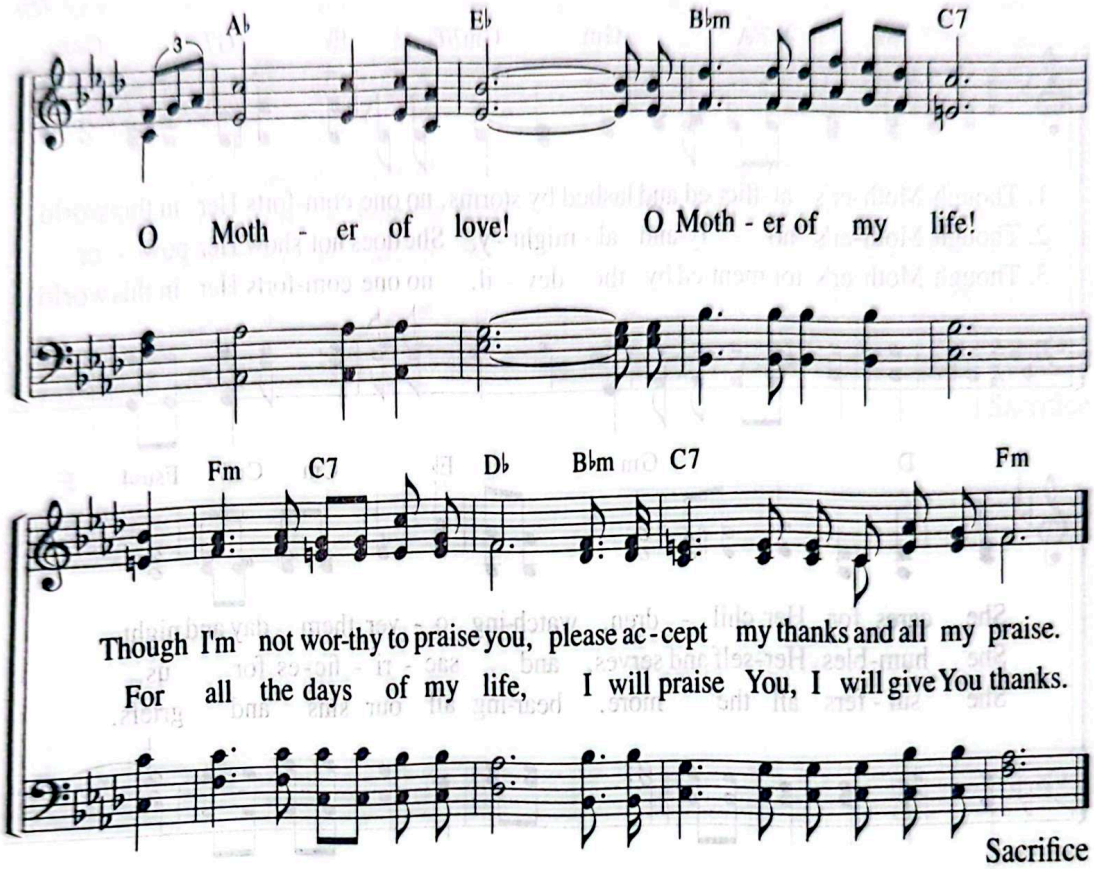

"But Zion said, 'The LORD has forsaken me, the LORD has forgetten me.' Can the mother forget the baby at her breast and have no compassion on the child she has borne? Though she may forget, I will not forget you! See, I have engraved you on the palms of my hands; your walls are ever before me. Your sons hasten back, and those who laid you waste depart from you."

Isa 49:14–17

293 All You Who Love Jerusalem

"Rejoice with Jerusalem . . . all you who love her."
(Isa 66:10)

Lyrics by Lee Song-jun
Music by Jeong Gi-hun
1. 15. 2009

Andantino ♩ = 80

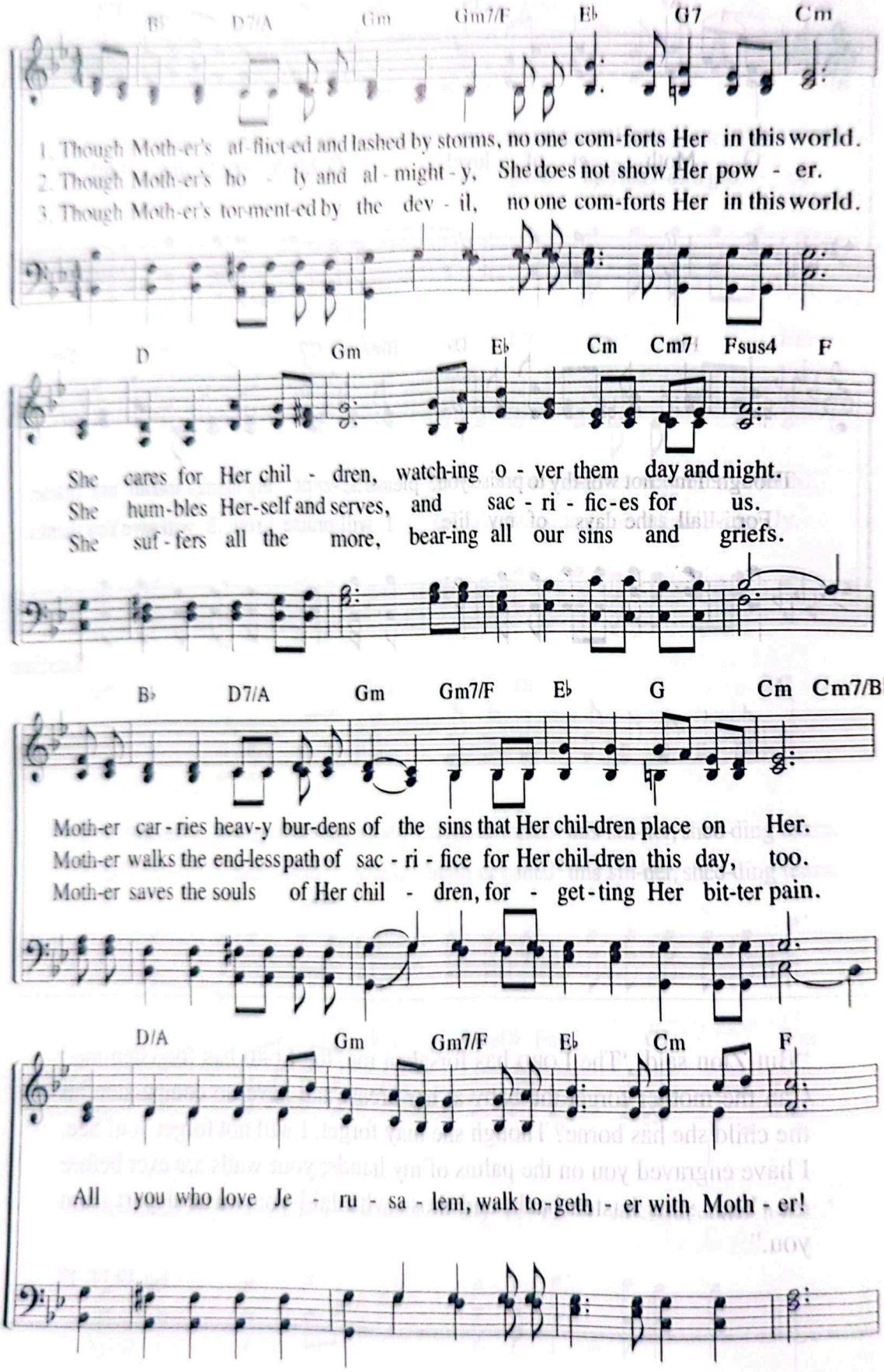

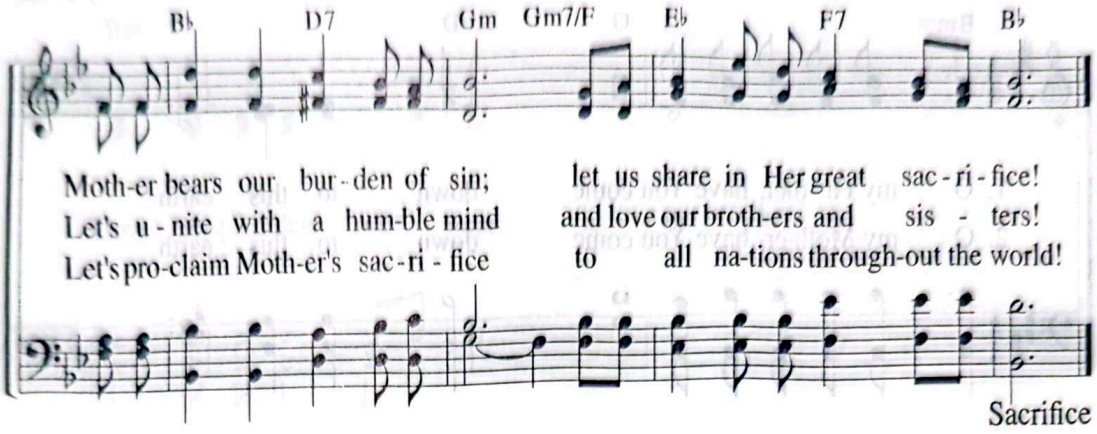

"Rejoice with Jerusalem and be glad for her, all you who love her; rejoice greatly with her, all you who mourn over her. . . . You will drink deeply and delight in her overflowing abundance."

Isa 66:10–11

294 Have You Come to Save Me?

"He was despised and rejected by men."
(Isa 53:3)

Lyrics by Jeon Seong-rae
Music by Choi Gyeong-hee
5. 30. 2001

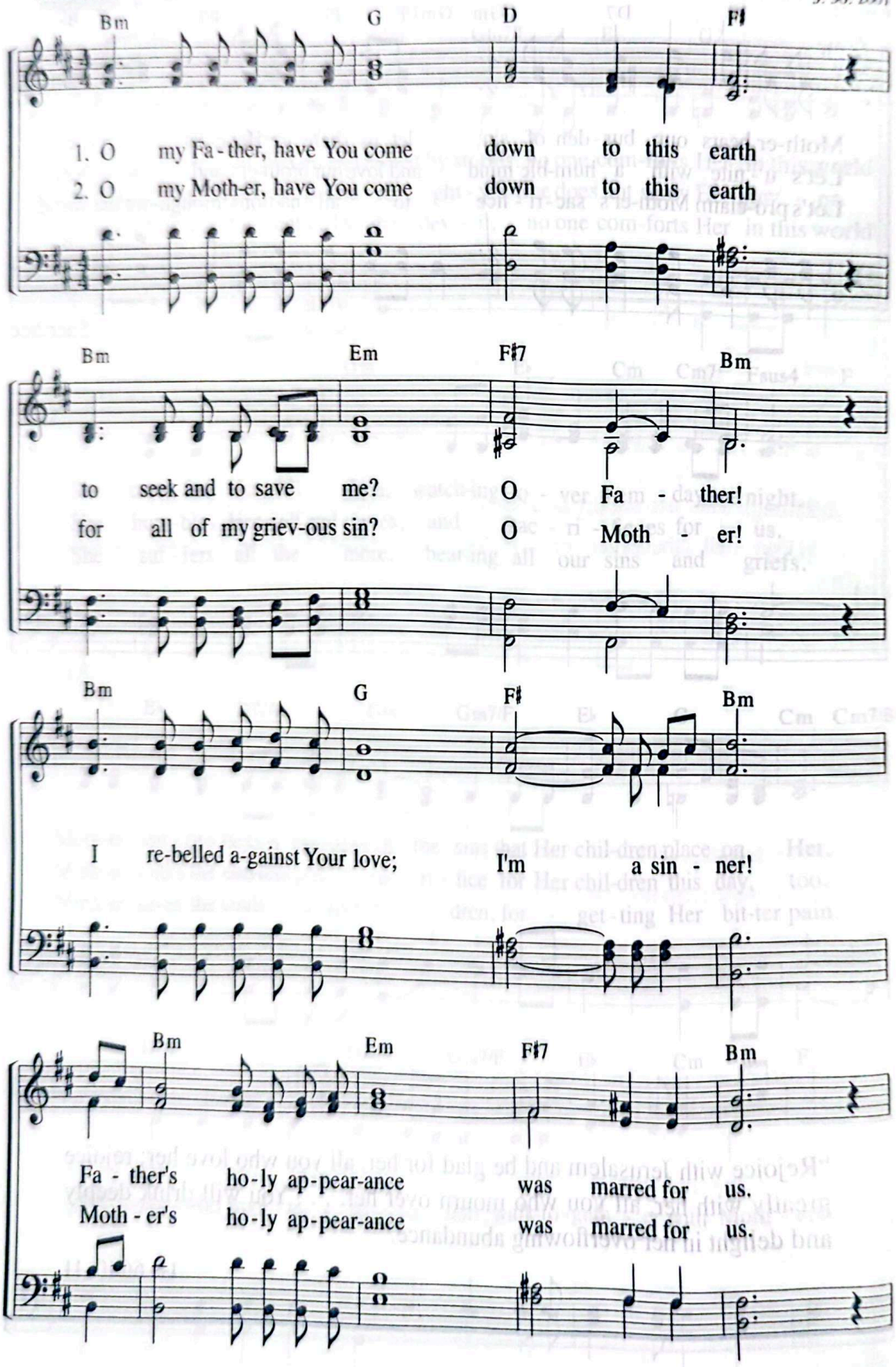

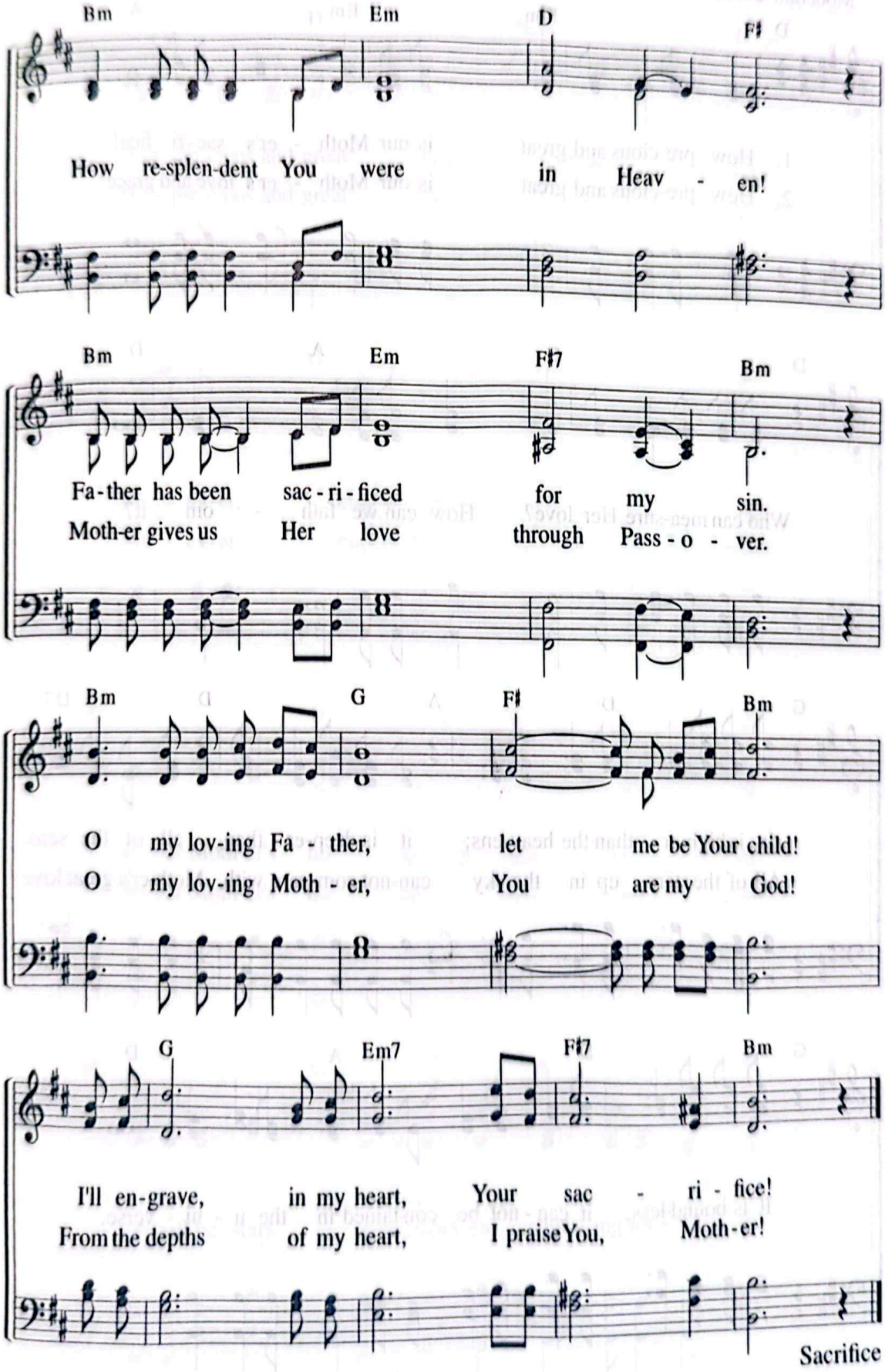
Bm Em D F♯
How re-splen-dent You were in Heav - en!
Bm Em F♯7 Bm
Fa-ther has been sac - ri - ficed for my sin.
Moth-er gives us Her love through Pass - o - ver.
Bm G F♯ Bm
O my lov-ing Fa - ther, let me be Your child!
O my lov-ing Moth - er, You are my God!
G Em7 F♯7 Bm
I'll en-grave, in my heart, Your sac - ri - fice!
From the depths of my heart, I praise You, Moth-er!
Sacrifice

295 Precious and Great Sacrifice

"Those who are wise will shine like the brightness of the heavens."
(Da 12:3)

Lyrics by Joo Se-yeon
Music by Kim S
10. 7. 199

Moderato ♩ = 96

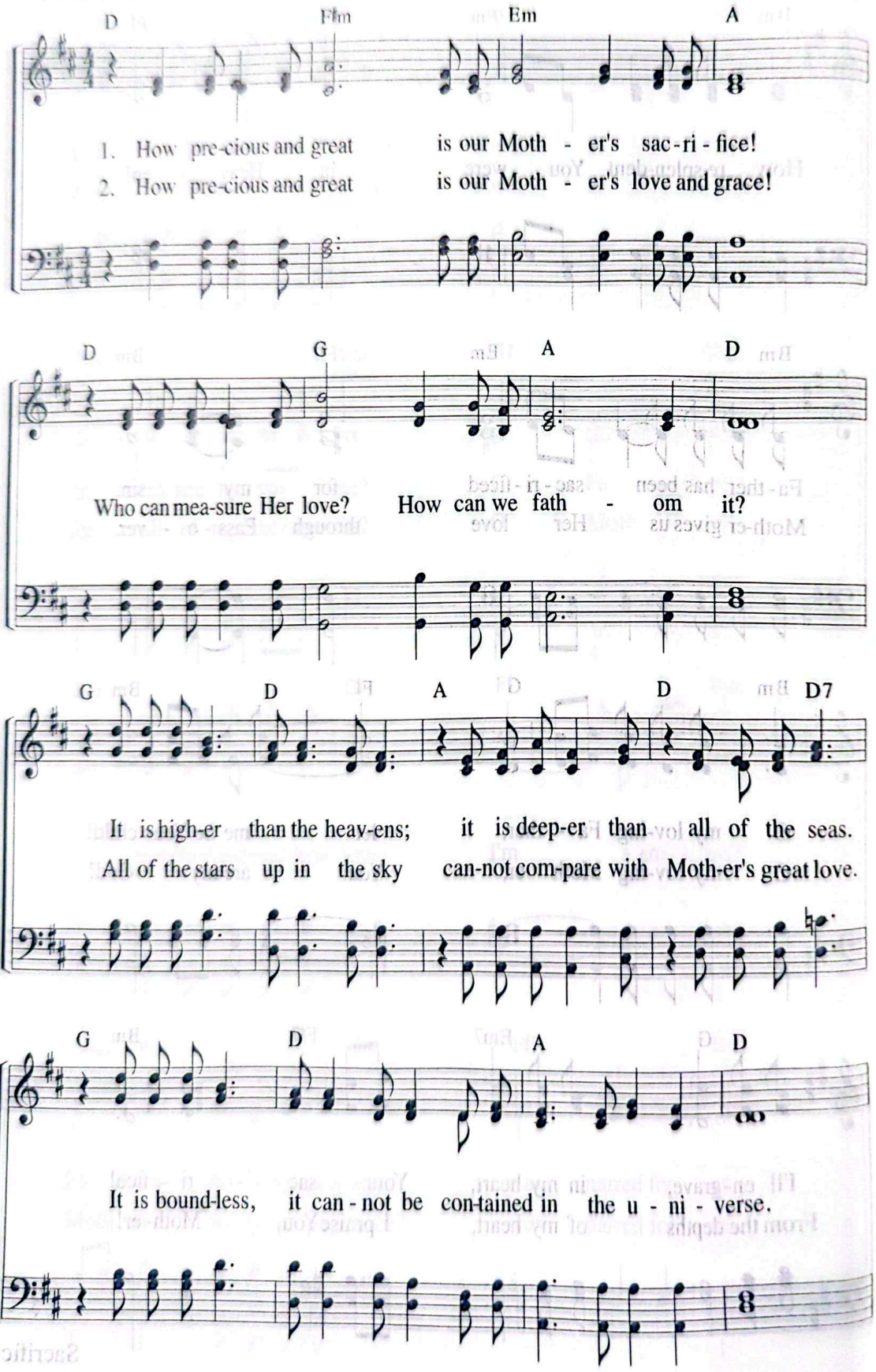

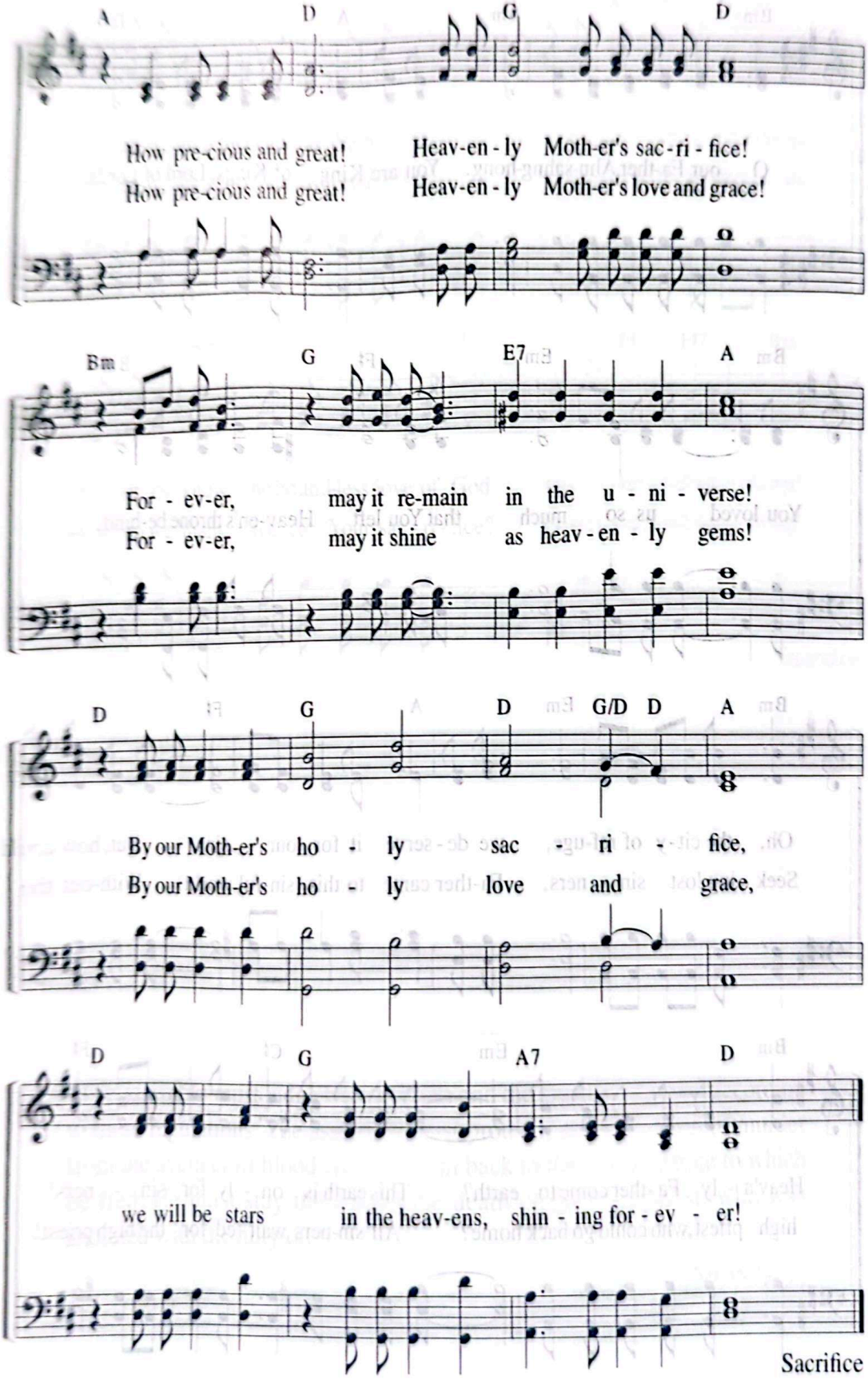
A D G D
How pre-cious and great! Heav-en-ly Moth-er's sac-ri-fice!
How pre-cious and great! Heav-en-ly Moth-er's love and grace!
Bm G E7 A
For-ev-er, may it re-main in the u-ni-verse!
For-ev-er, may it shine as heav-en-ly gems!
D G D G/D D A
By our Moth-er's ho-ly sac-ri-fice,
By our Moth-er's ho-ly love and grace,
D G A7 D
we will be stars in the heav-ens, shin-ing for-ev-er!

296 Sacrifice of the High Priest

"Until the death of the high priest, who was anointed with the holy oil . . ."
(Nu 35:25)

Lyrics by Jeon Gi-hyeong
Music by Eo Hee-jin
2. 6. 2003

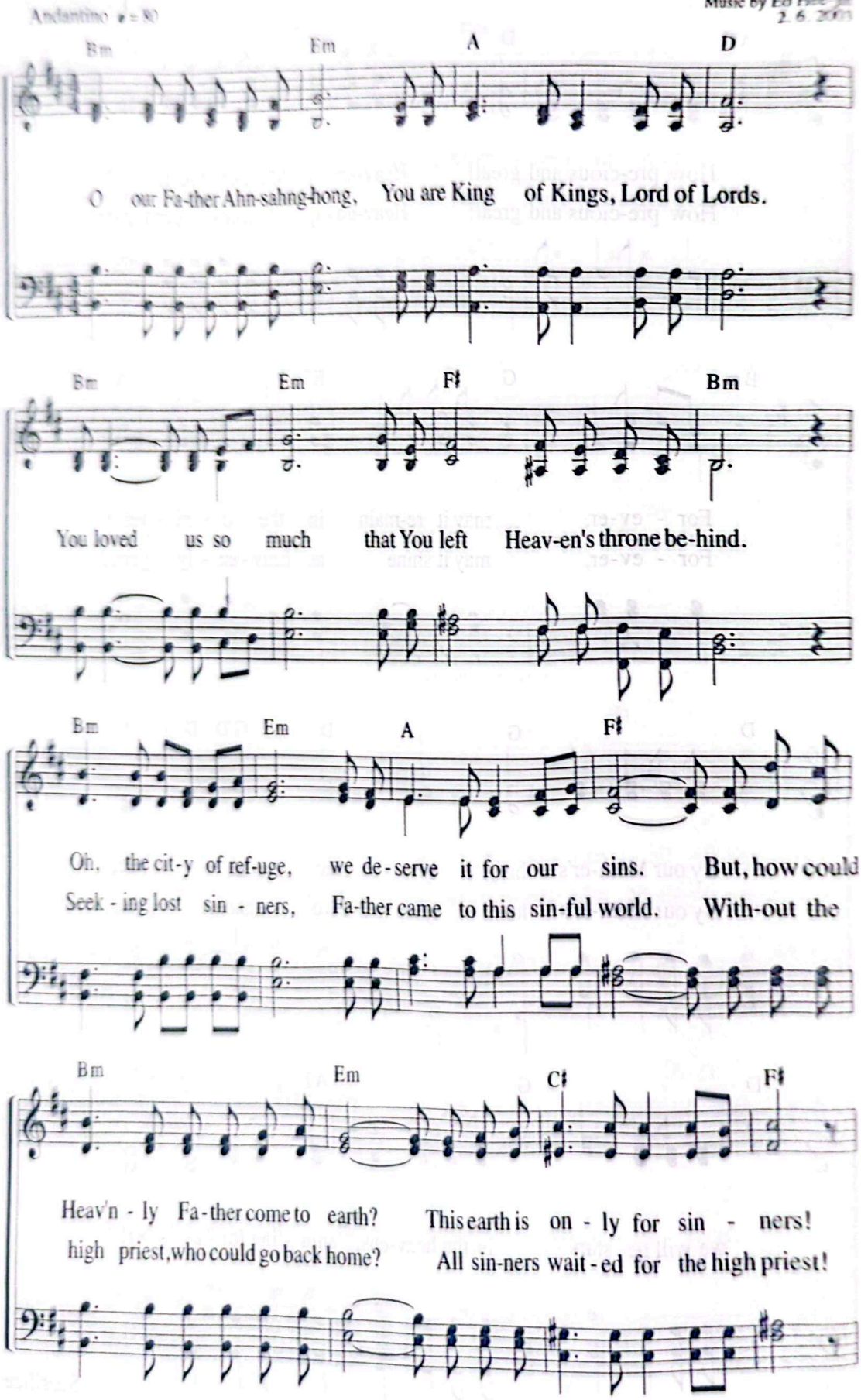

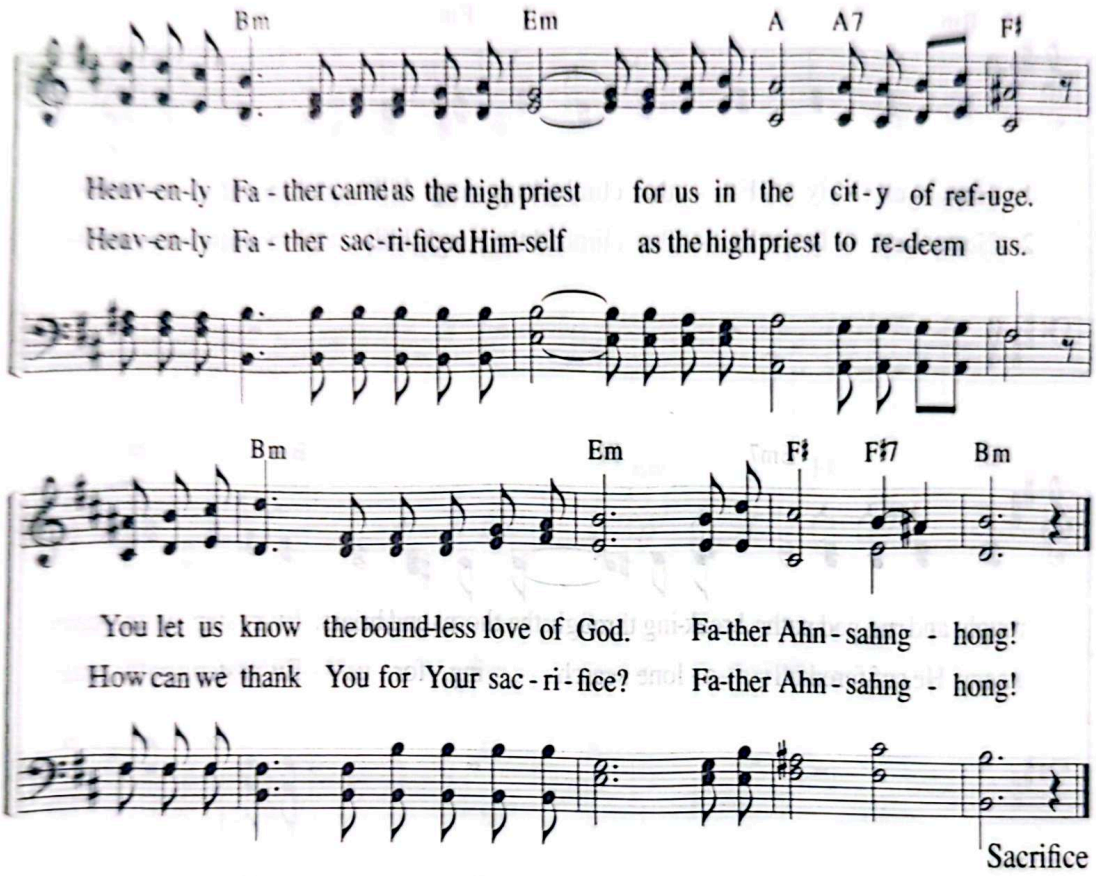

"The assembly must judge between him and the avenger of blood according to these regulations. The assembly must protect the one accused of murder from the avenger of blood and send him back to the city of refuge to which he fled. He must stay there until the death of the high priest, who was anointed with the holy oil."

Nu 35:24–25

297 Father Climbed Up Steep Hills and Mounts

"I will rescue them from all the places where they were scattered."
(Eze 34:12)

Lyrics by Joo So-young
Music by Heo Hye-jeong
10. 22. 2004

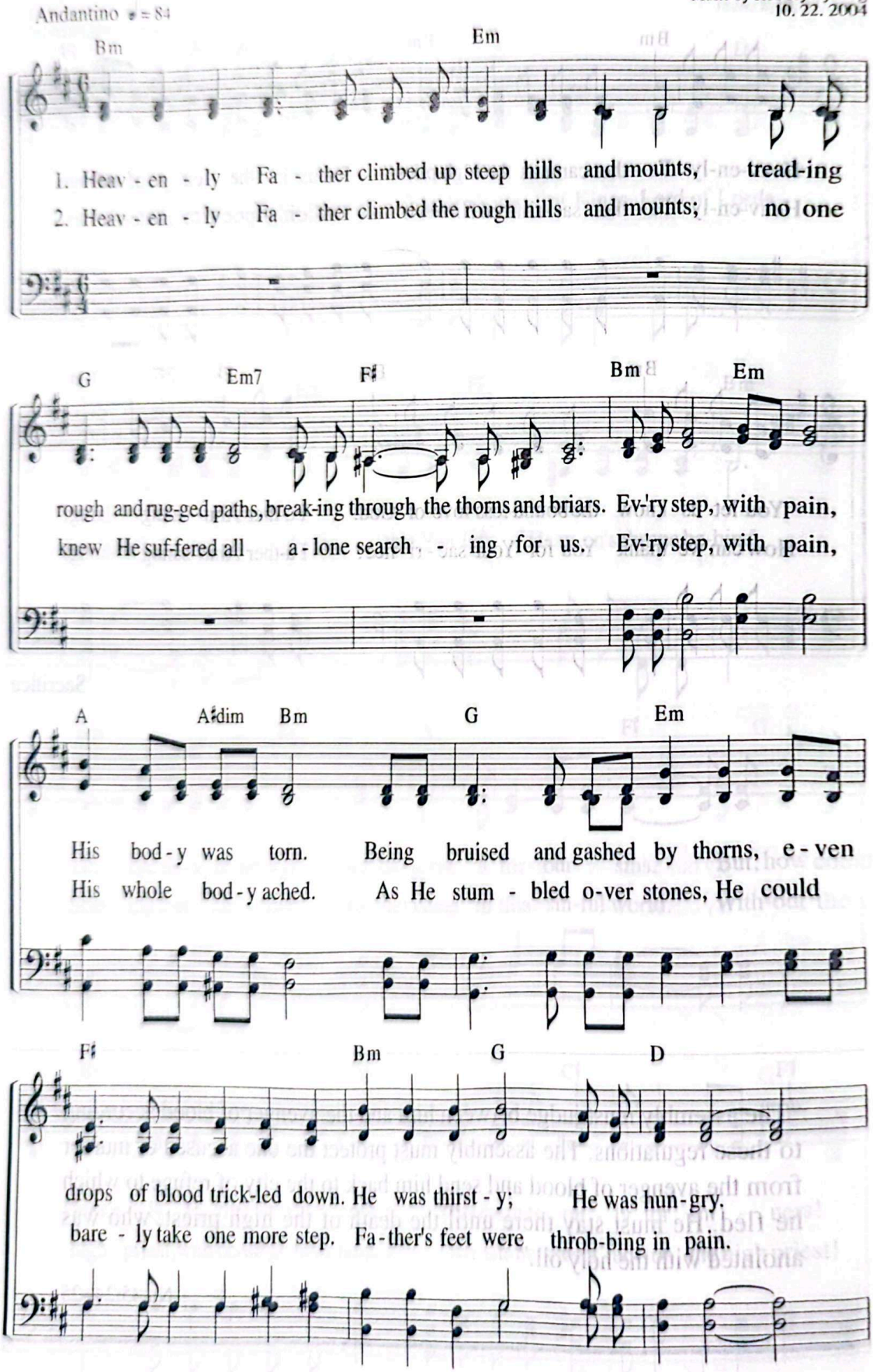

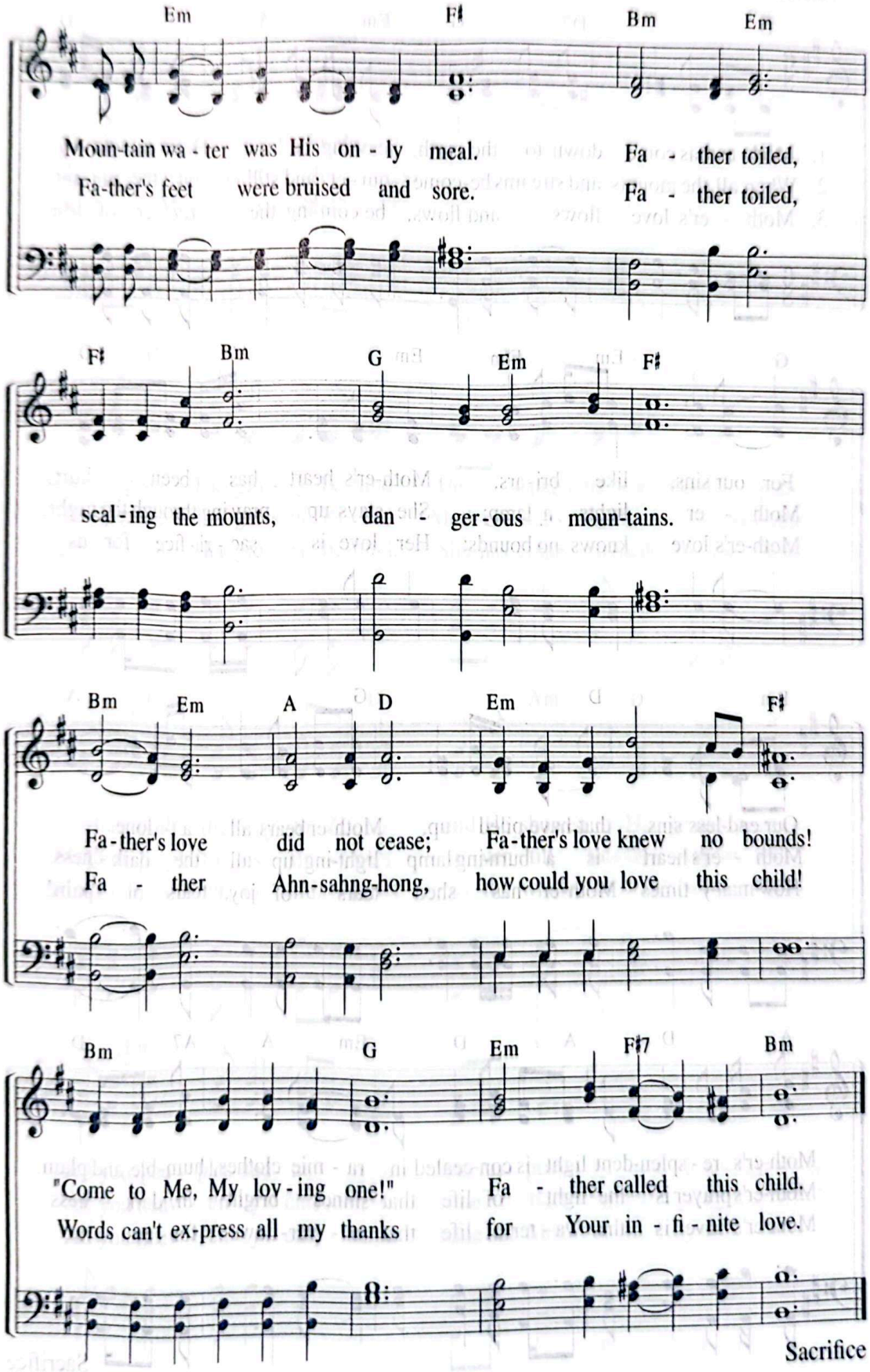
Em F♯ Bm Em
Moun-tain wa - ter was His on - ly meal. Fa - ther toiled,
Fa-ther's feet were bruised and sore. Fa - ther toiled,
F♯ Bm G Em F♯
scal - ing the mounts, dan - ger - ous moun-tains.
Bm Em A D Em F♯
Fa - ther's love did not cease; Fa - ther's love knew no bounds!
Fa - ther Ahn-sahng-hong, how could you love this child!
Bm G Em F♯7 Bm
"Come to Me, My lov - ing one!" Fa - ther called this child.
Words can't ex-press all my thanks for Your in - fi - nite love.

298 Leaving Behind Heaven's Glory

"Can a mother forget the baby at her breast?"
(Isa 49:15)

Lyrics by Kim Jeom-deok
Music by Kim Jeom-deok
3. 13. 1995

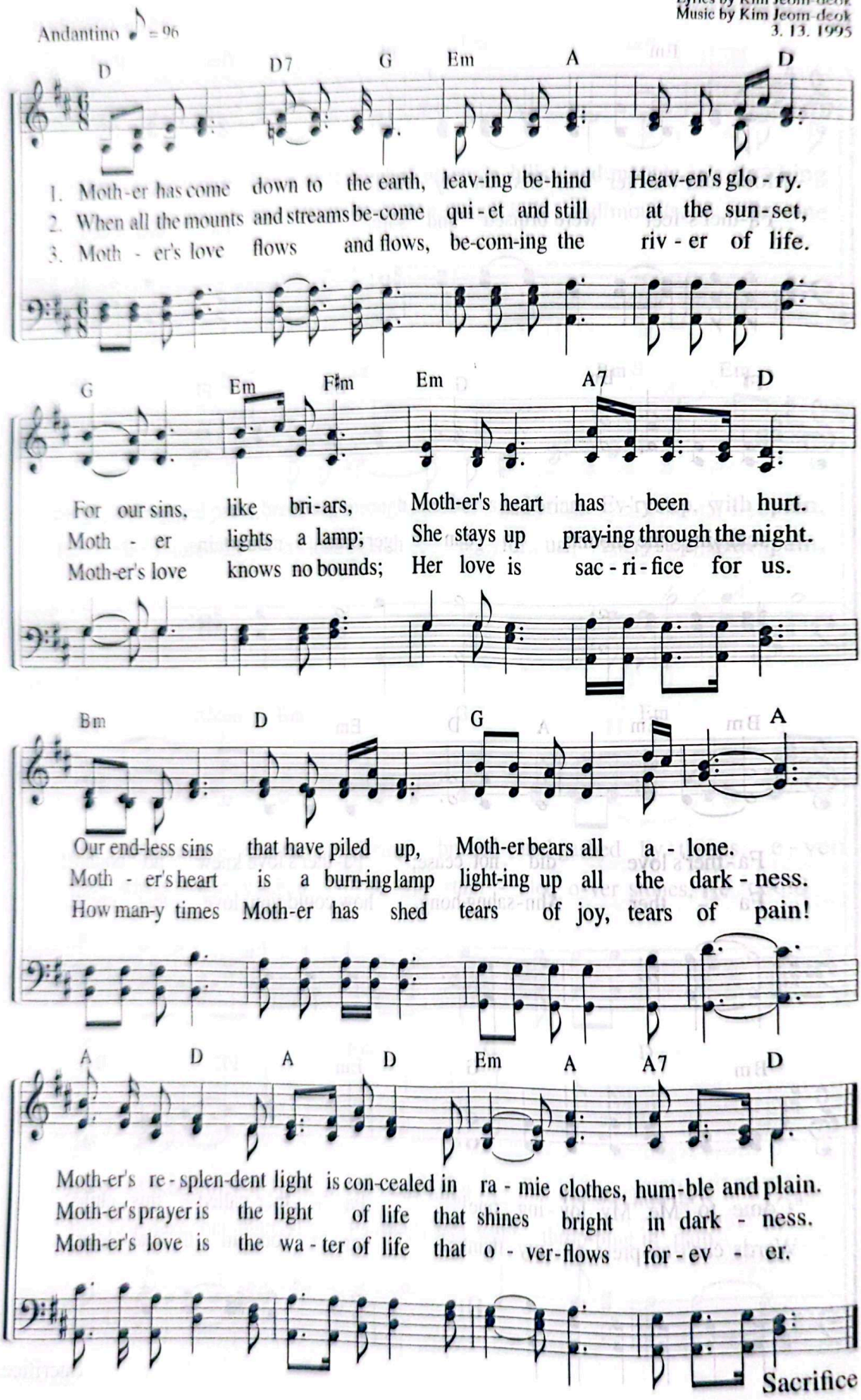

Sacrifice

Father Came to Seek Sinners 299

"For the LORD will rebuild Zion and appear in his glory."
(Ps 102:16)

Lyrics by Doh Young-suk
Music by Doh Young-suk
5. 7. 2006

Andantino ♩= 80

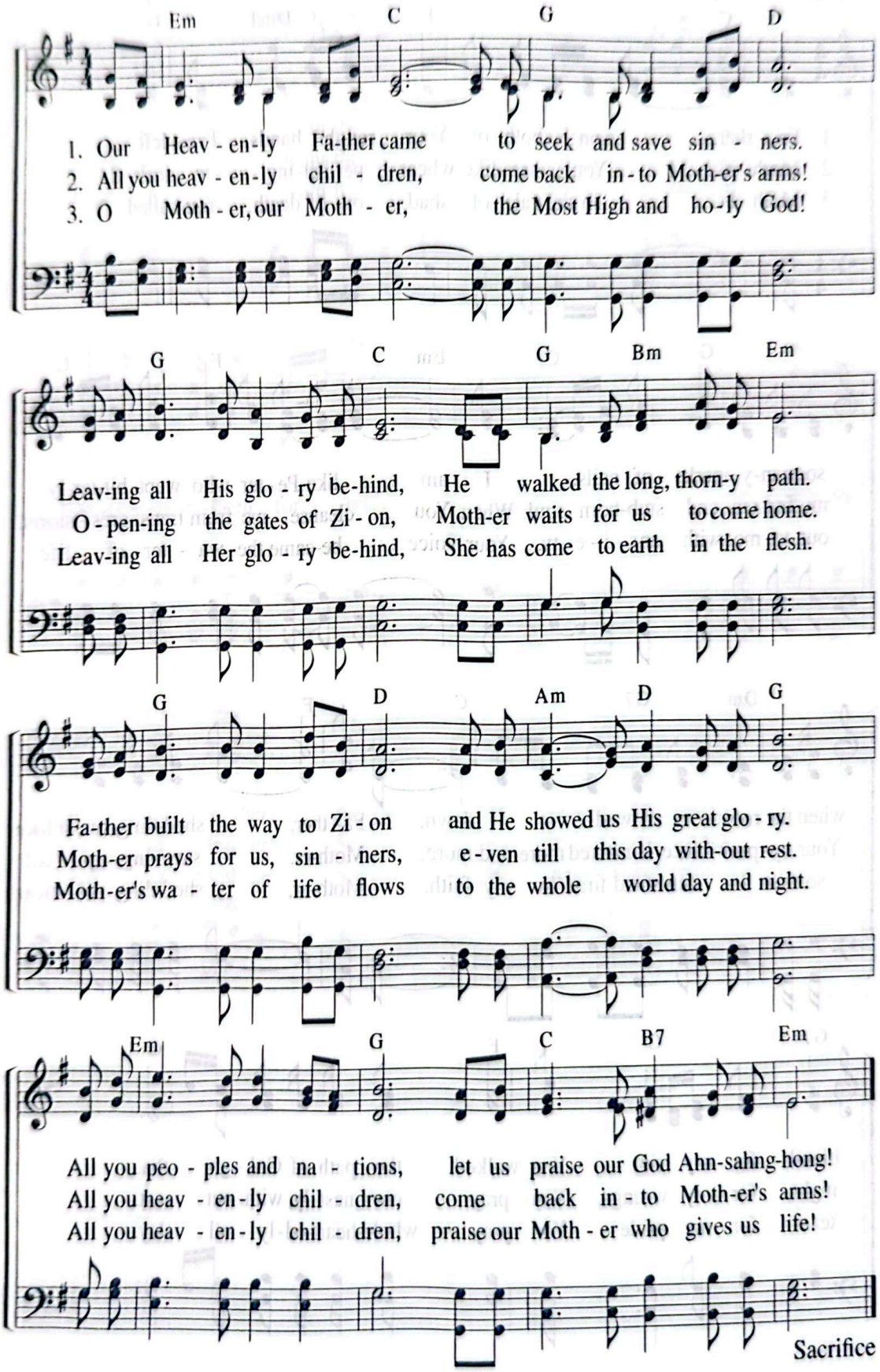

Sacrifice

300 Father, on Both of Your Rough Hands

"Then Peter . . . wept bitterly."
(Mt 26:75)

Lyrics by Park Gwang-su
Music by Choi Gyeong-hee
2. 2. 2000

Andantino ♩ = 76

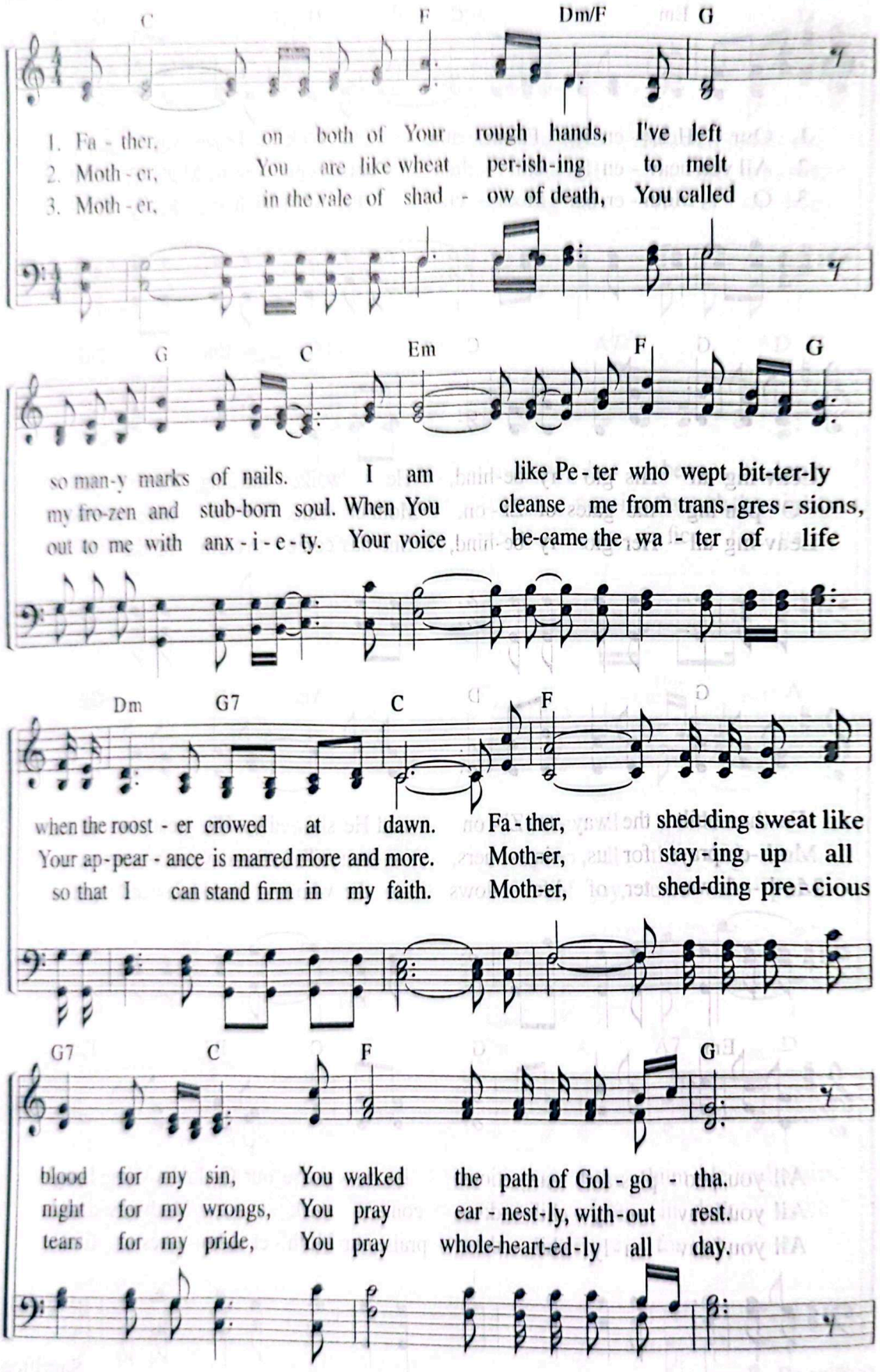

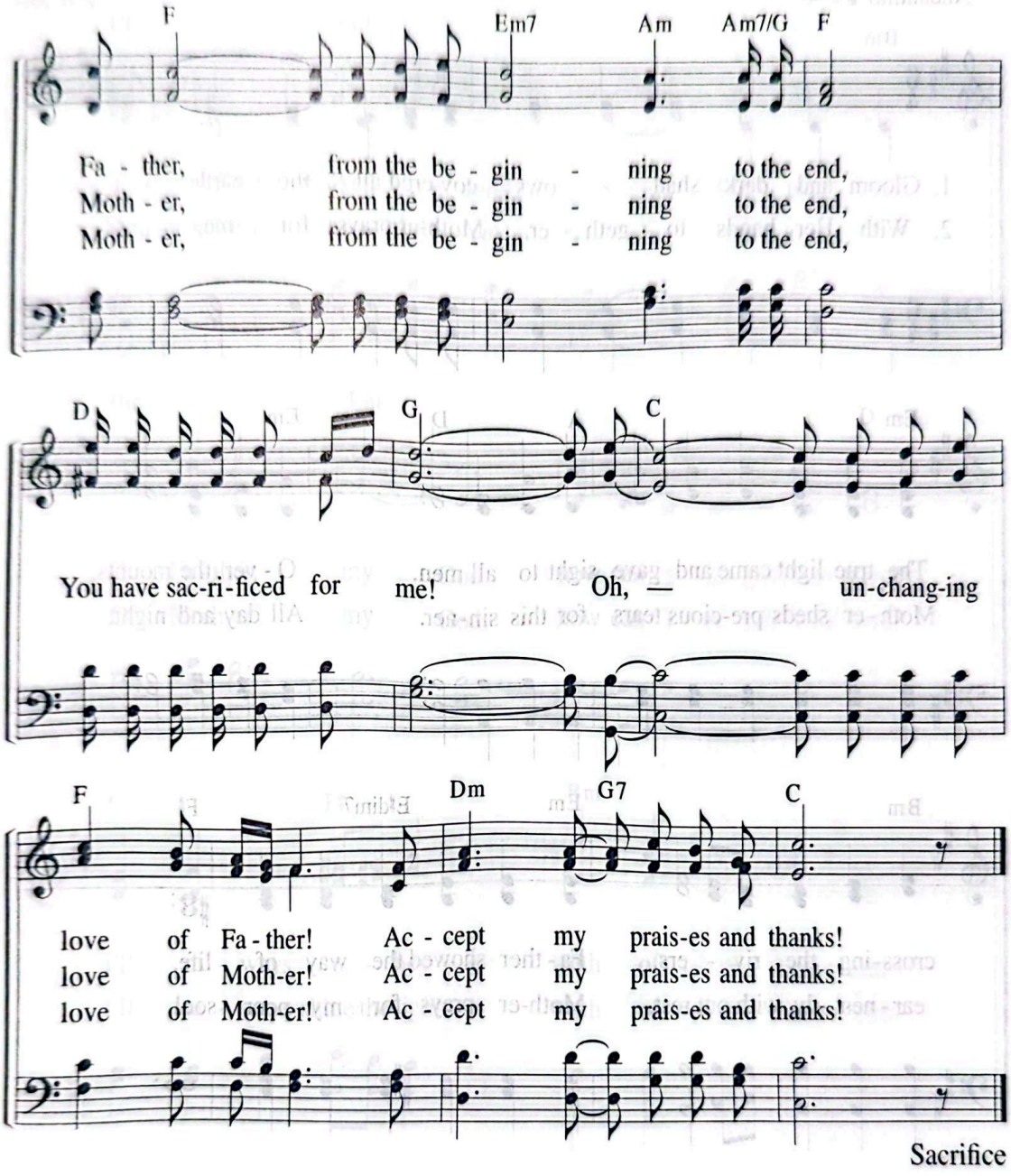
F
Em7
Am
Am7/G
F
Fa - ther, from the be - gin - ning to the end,
Moth - er, from the be - gin - ning to the end,
Moth - er, from the be - gin - ning to the end,
D
G
C
You have sac-ri-ficed for me! Oh, — un-chang-ing
F
Dm
G7
C
love of Fa - ther! Ac - cept my prais-es and thanks!
love of Moth-er! Ac - cept my prais-es and thanks!
love of Moth-er! Ac - cept my prais-es and thanks!

Sacrifice

301 The True Light Came

"Christ suffered for you."
(1 Pe 2:21)

Lyrics by Jeong Eun-sok
Music by Gu Se-eun
2. 11. 2004

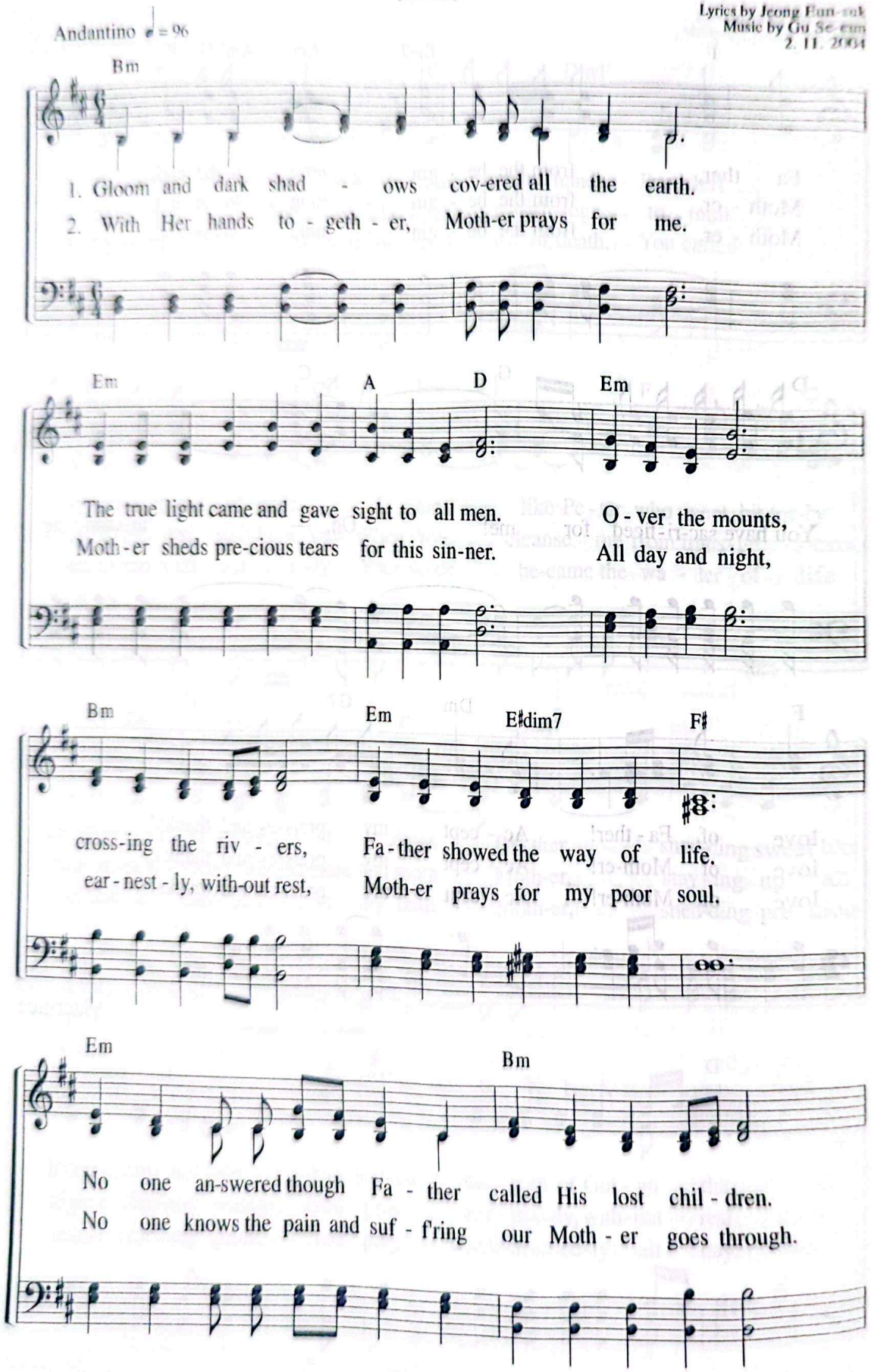

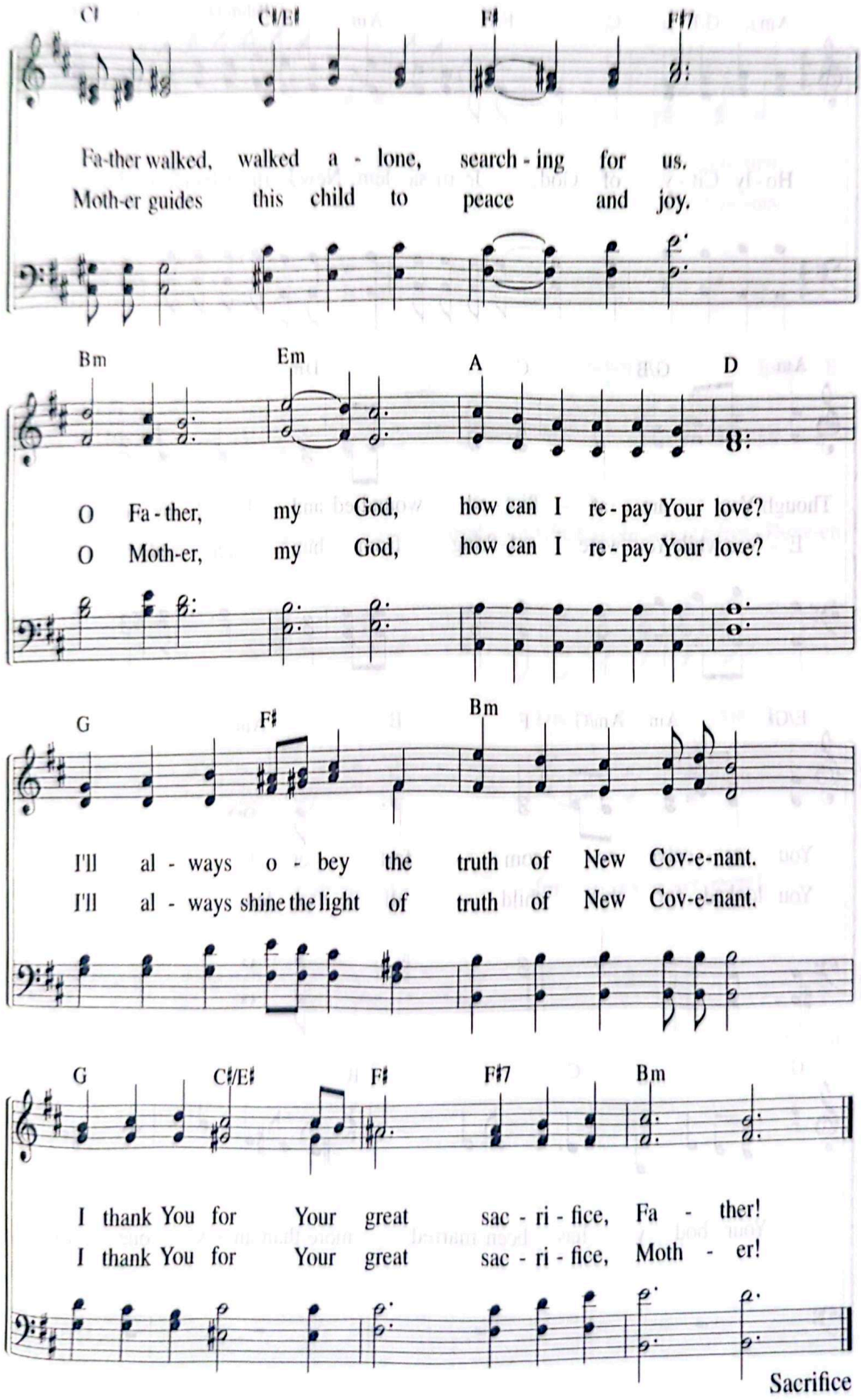
C♯
C♯/E♯
F♯
F♯7
Fa-ther walked, walked a - lone, search - ing for us.
Moth-er guides this child to peace and joy.
Bm
Em
A
D
O Fa - ther, my God, how can I re - pay Your love?
O Moth-er, my God, how can I re - pay Your love?
G
F♯
Bm
I'll al - ways o - bey the truth of New Cov-e-nant.
I'll al - ways shine the light of truth of New Cov-e-nant.
G
C♯/E♯
F♯
F♯7
Bm
I thank You for Your great sac - ri - fice, Fa - ther!
I thank You for Your great sac - ri - fice, Moth - er!

Sacrifice

302 Holy City of God, Jerusalem

"O afflicted city, lashed by storms and not comforted."
(Isa 54:11)

Lyrics by Joo So-young
Music by Jeong Gi-hun
11. 9. 2006

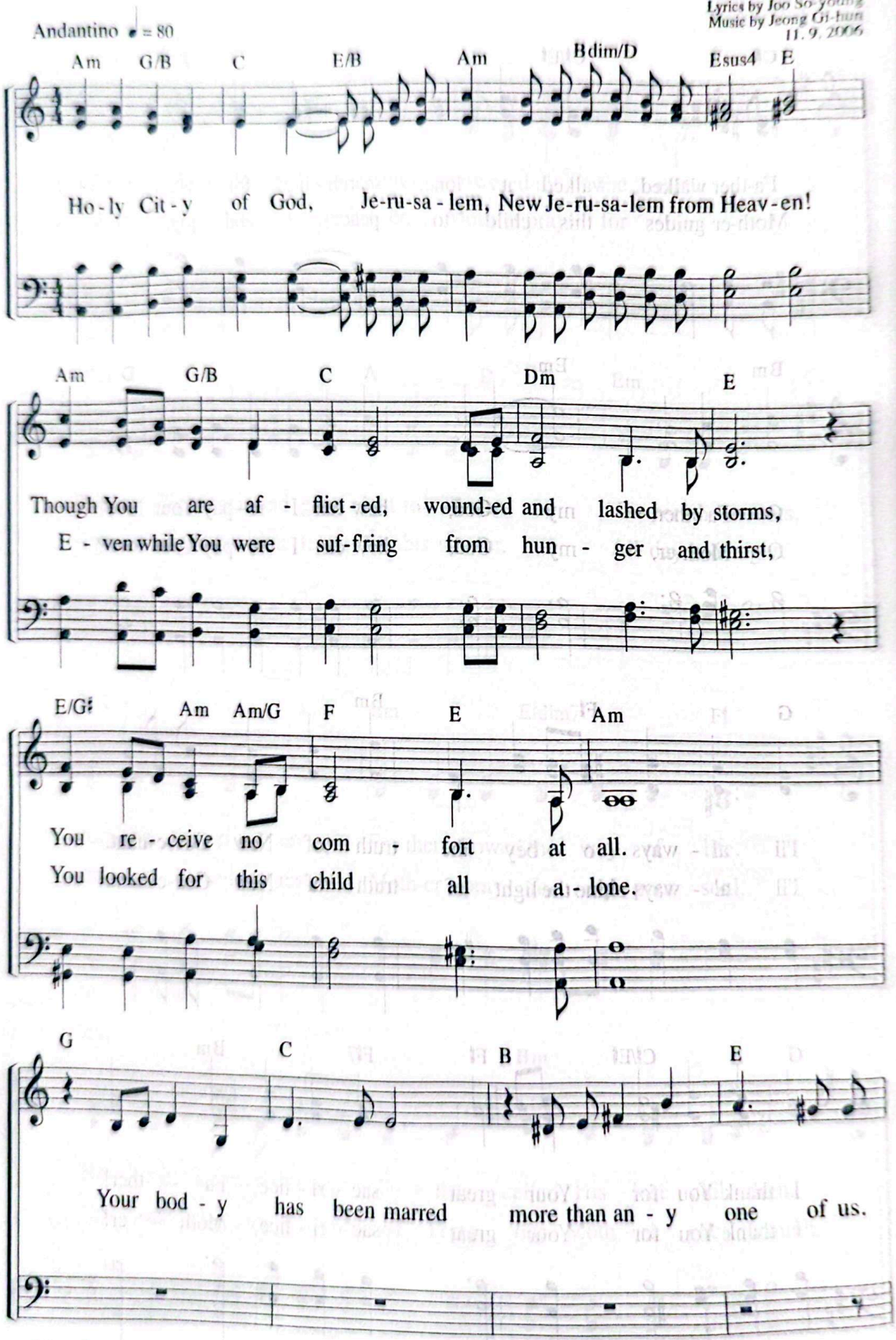

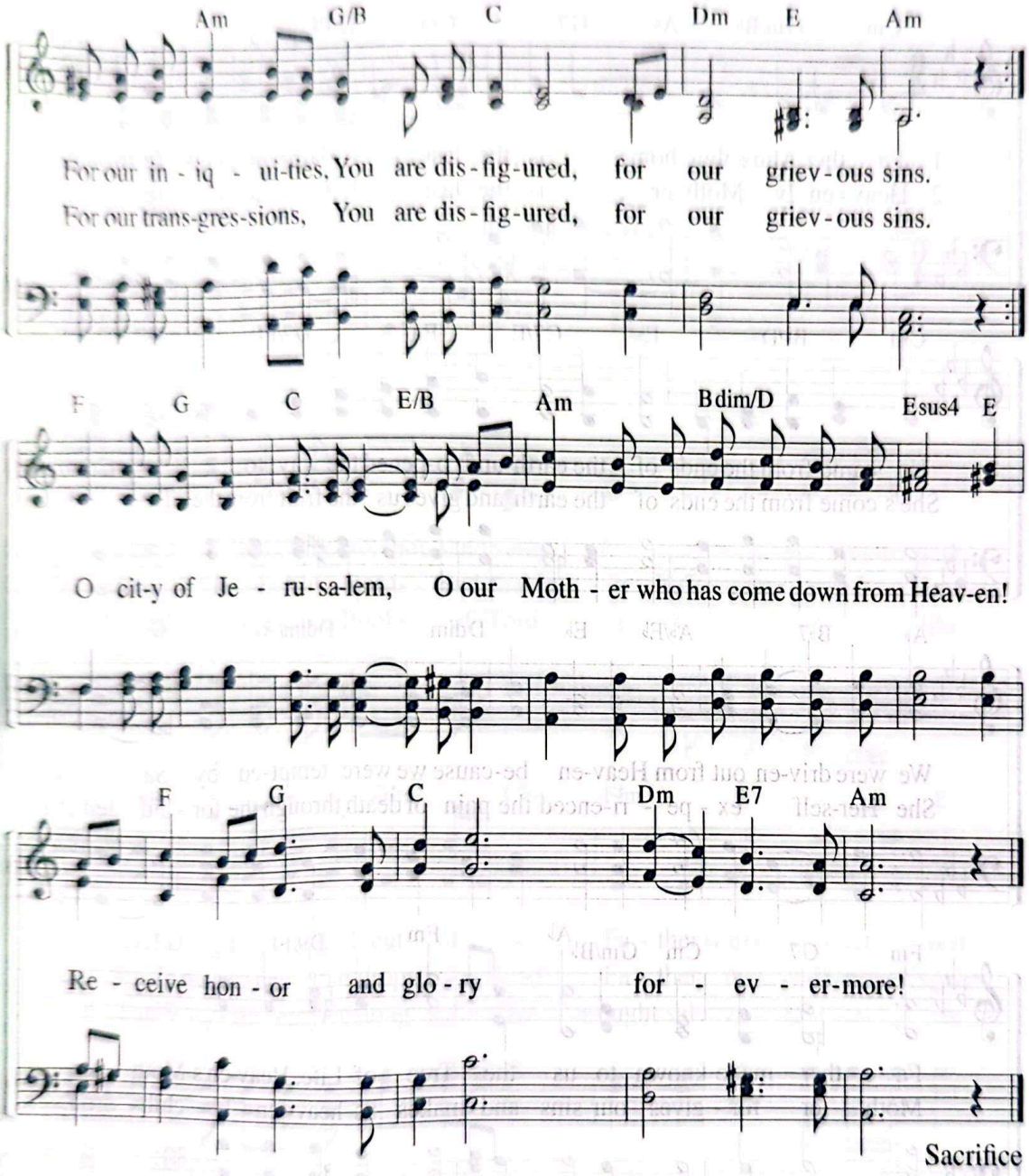
Am G/B C Dm E Am
For our in - iq - ui-ties, You are dis - fig - ured, for our griev - ous sins.
For our trans-gres-sions, You are dis - fig - ured, for our griev - ous sins.
F G C E/B Am Bdim/D Esus4 E
O cit-y of Je - ru-sa-lem, O our Moth - er who has come down from Heav-en!
F G C Dm E7 Am
Re - ceive hon - or and glo - ry for - ev - er-more!
Sacrifice

303 The Last Adam and the Last Eve

"Adam, who was a pattern of the one to come."
(Ro 5:14)

Lyrics by Joo So-young
Music by Gu Se-eun
6. 20. 2007

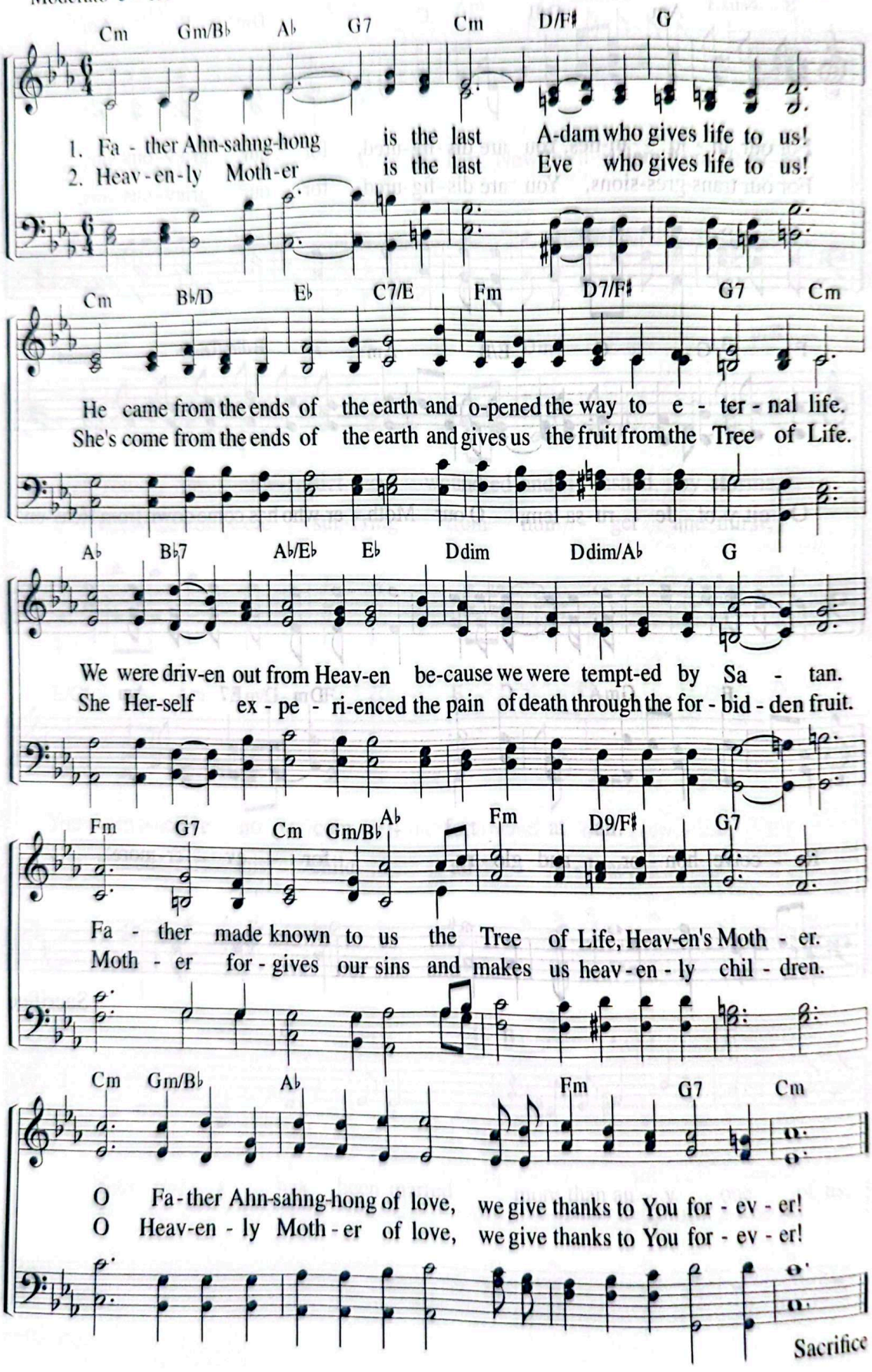

Sacrifice

For a Long Time, Six Thousand Years 304

"And then twisted together a crown of thorns and set it on his head."
(Mt 27:29)

Lyrics by Kim Jeom-deok
Music by Kim Jeom-deok
2. 16. 2003

Moderato ♪ = 112

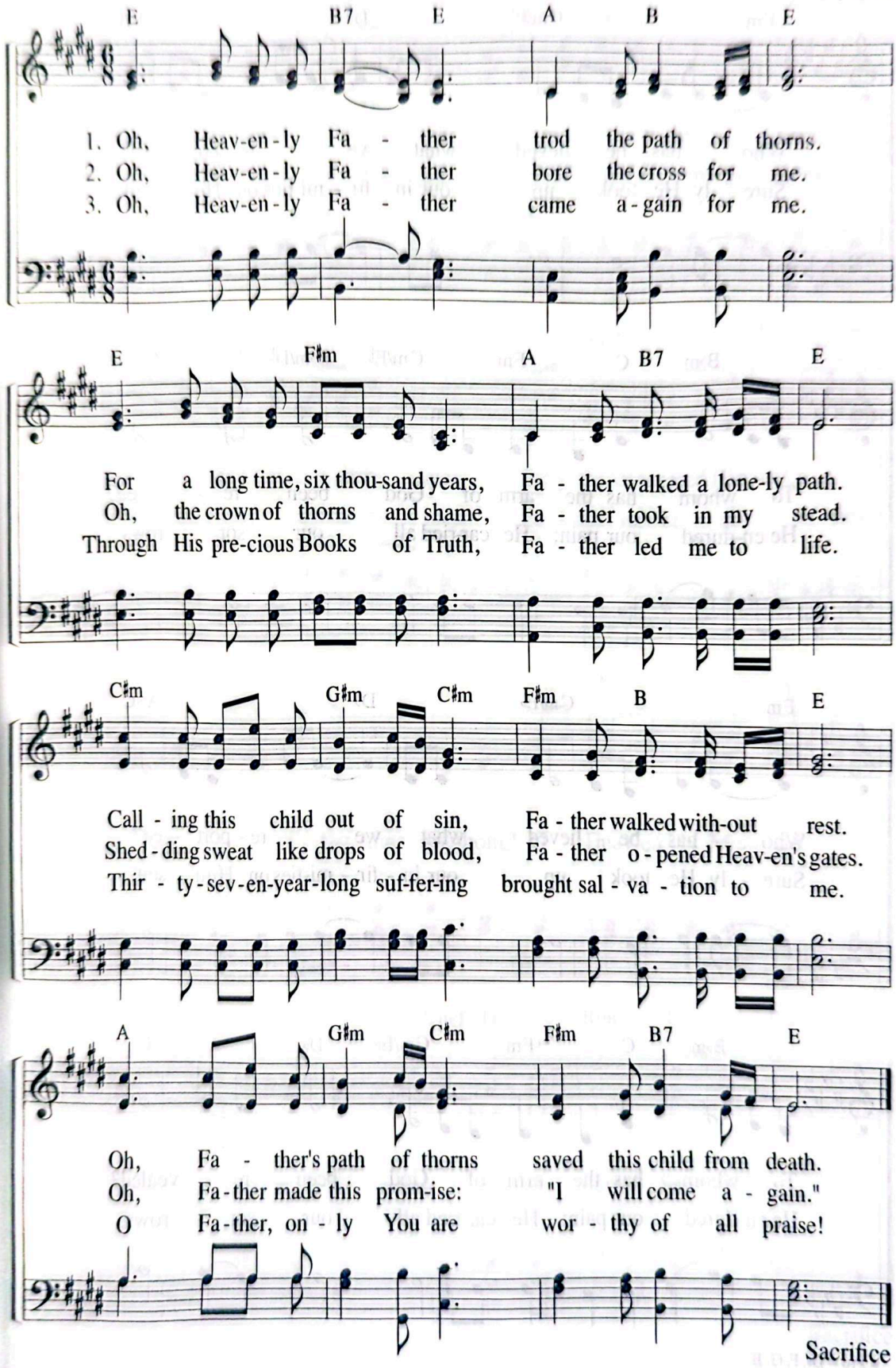

305 Who Has Believed What We Reported?

"Who has believed our message?"
(Isa 53:1)

Lyrics by Joo So-young
Music by Jeong Gi-hun
12. 2. 2002

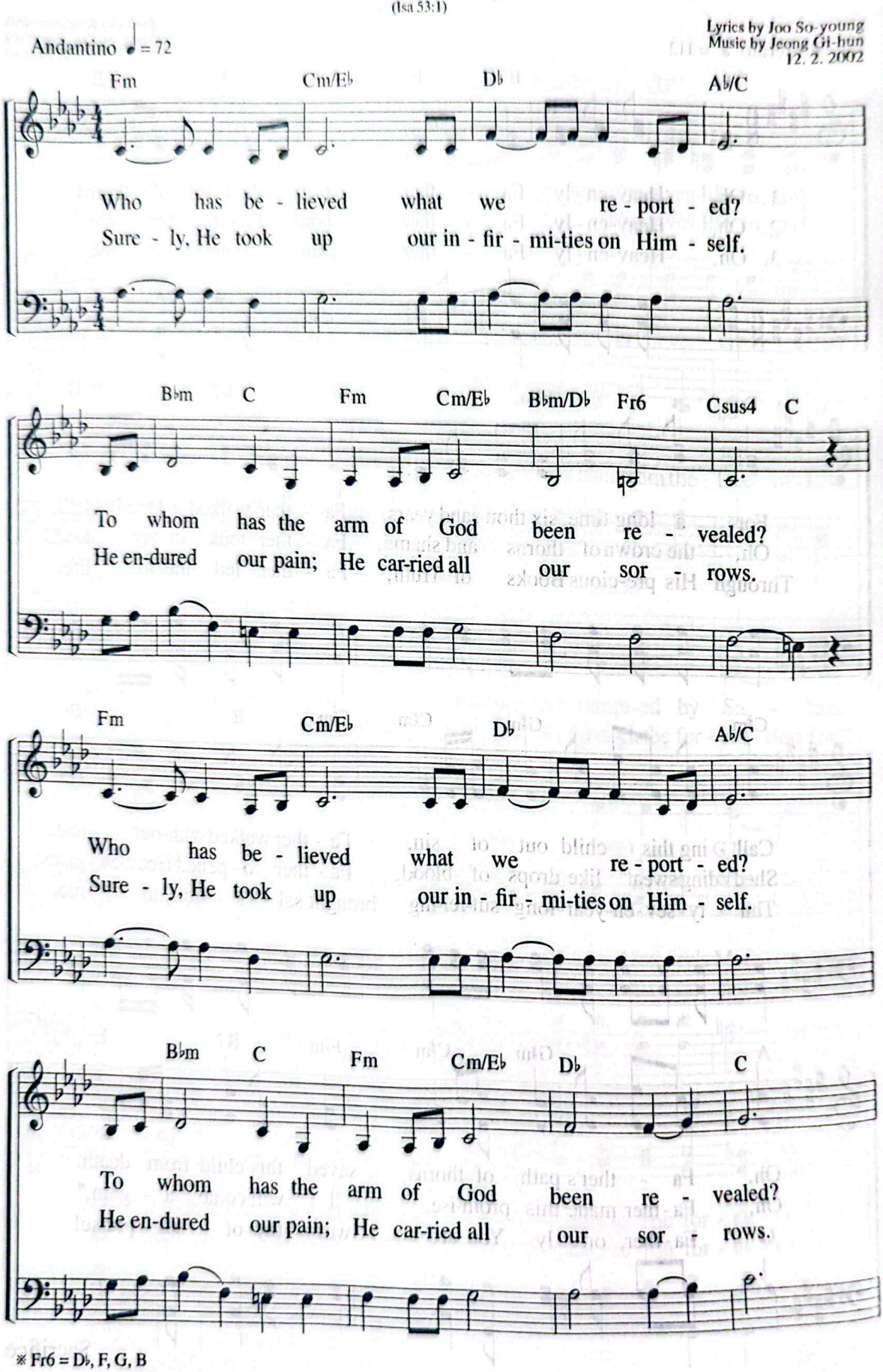

※ Fr6 = D♭, F, G, B

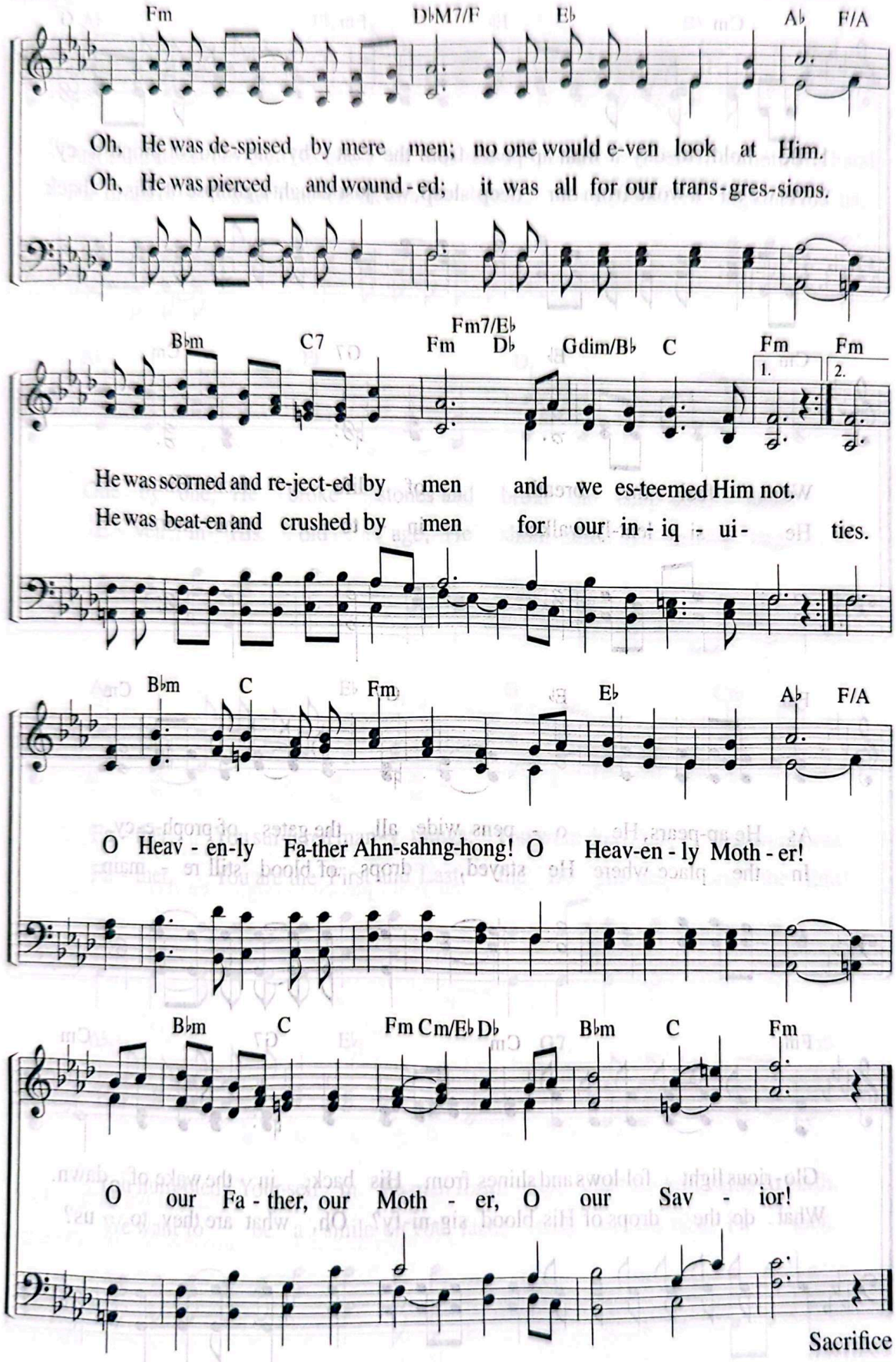
Fm
D♭M7/F
E♭
A♭
F/A
Oh, He was de-spised by mere men; no one would e-ven look at Him.
Oh, He was pierced and wound-ed; it was all for our trans-gres-sions.
B♭m
C7
Fm7/E♭
Fm
D♭
Gdim/B♭
C
Fm
1.
Fm
2.
He was scorned and re-ject-ed by men and we es-teemed Him not.
He was beat-en and crushed by men for our in-iq-ui-ties.
B♭m
C
Fm
E♭
A♭
F/A
O Heav-en-ly Fa-ther Ahn-sahng-hong! O Heav-en-ly Moth-er!
B♭m
C
Fm Cm/E♭ D♭
B♭m
C
Fm
O our Fa-ther, our Moth-er, O our Sav-ior!
Sacrifice

306 A Man From the East

"He prayed more earnestly, and his sweat was like drops of blood."
(Lk 22.44)

Lyrics by Park Gwang-su
Music by Kim Su
1. 7. 2000

Moderato ♩ = 84

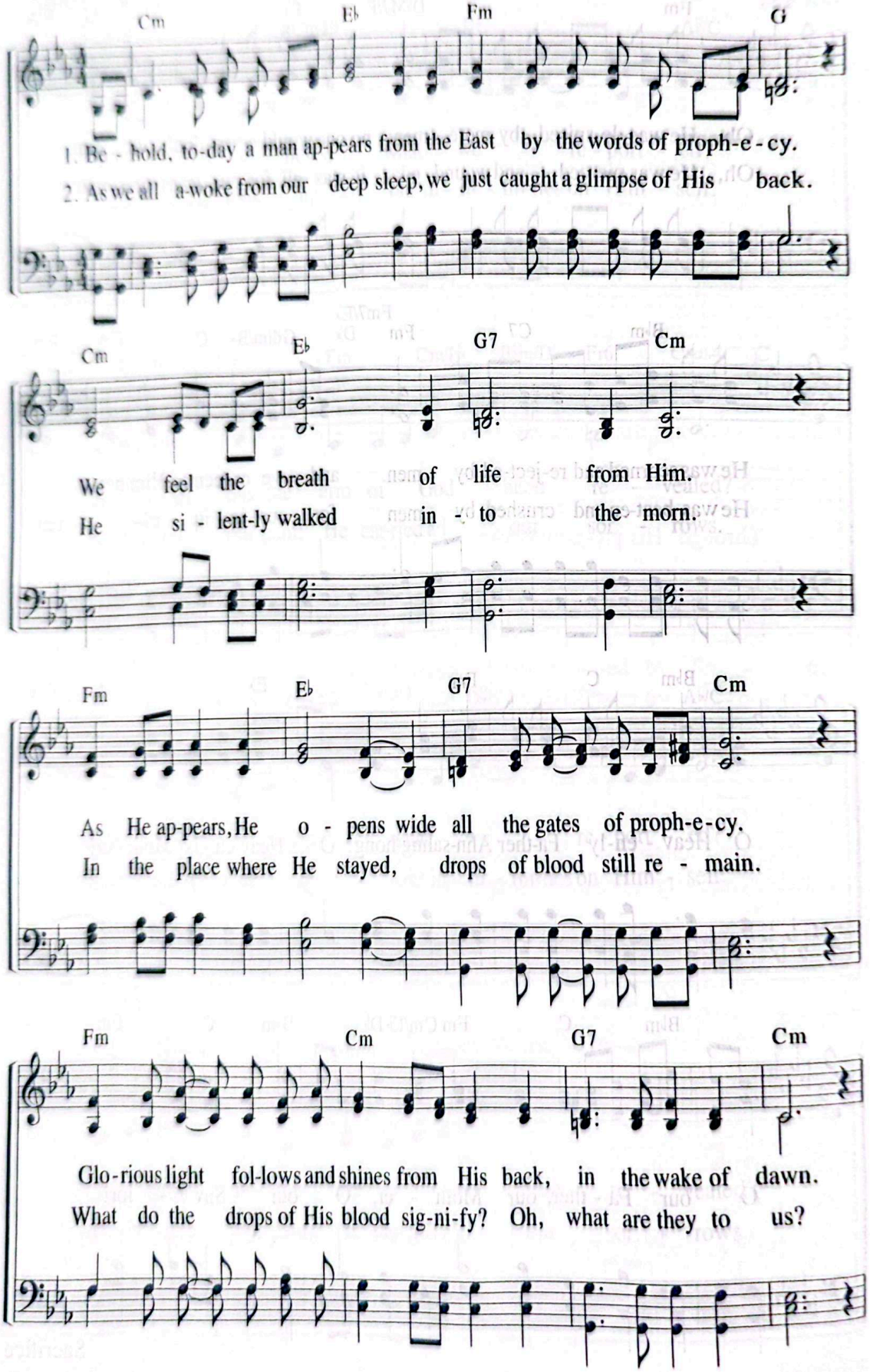

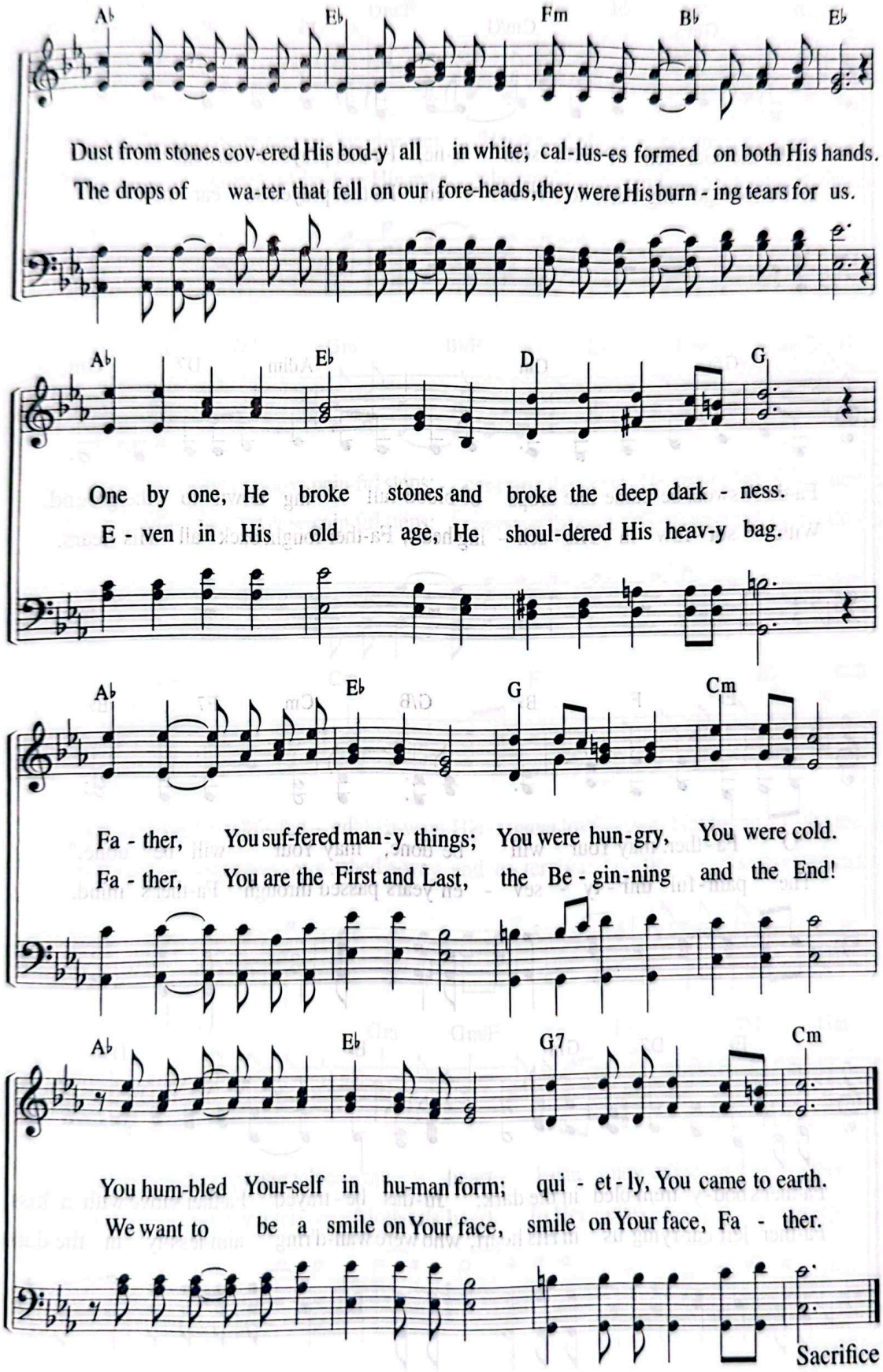
A♭ E♭ Fm B♭ E♭
Dust from stones cov-ered His bod-y all in white; cal-lus-es formed on both His hands.
The drops of wa-ter that fell on our fore-heads, they were His burn - ing tears for us.
A♭ E♭ D G
One by one, He broke stones and broke the deep dark - ness.
E - ven in His old age, He shoul-dered His heav-y bag.
A♭ E♭ G Cm
Fa - ther, You suf-fered man-y things; You were hun-gry, You were cold.
Fa - ther, You are the First and Last, the Be - gin-ning and the End!
A♭ E♭ G7 Cm
You hum-bled Your-self in hu-man form; qui - et - ly, You came to earth.
We want to be a smile on Your face, smile on Your face, Fa - ther.
Sacrifice

307 In the Garden of Gethsemane

"He prayed more earnestly, and his sweat was like drops of blood."
(Lk 22:44)

Lyrics by Lee Ha-na
Music by Kim Hyeon-ah
4. 26. 2012

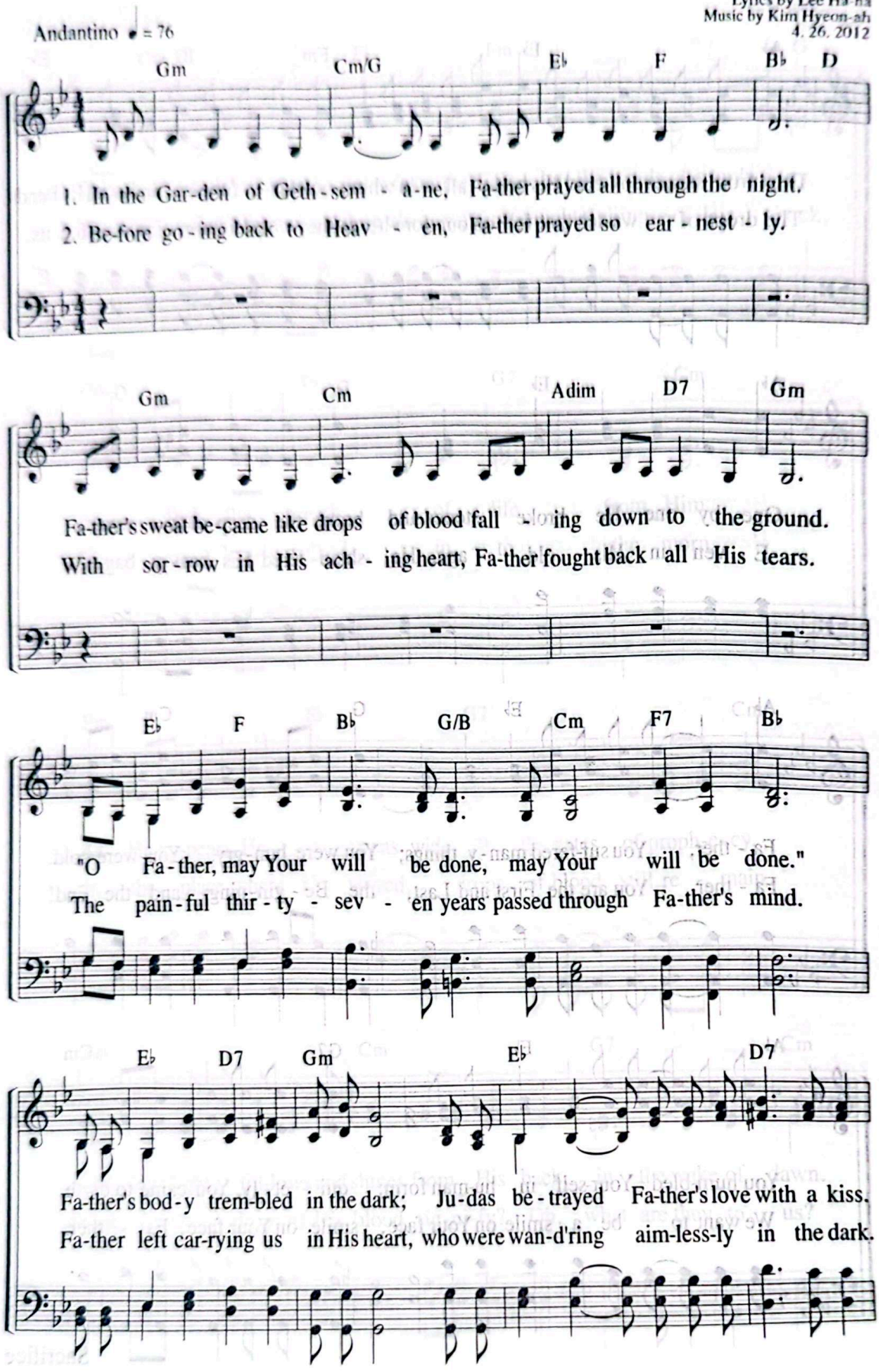

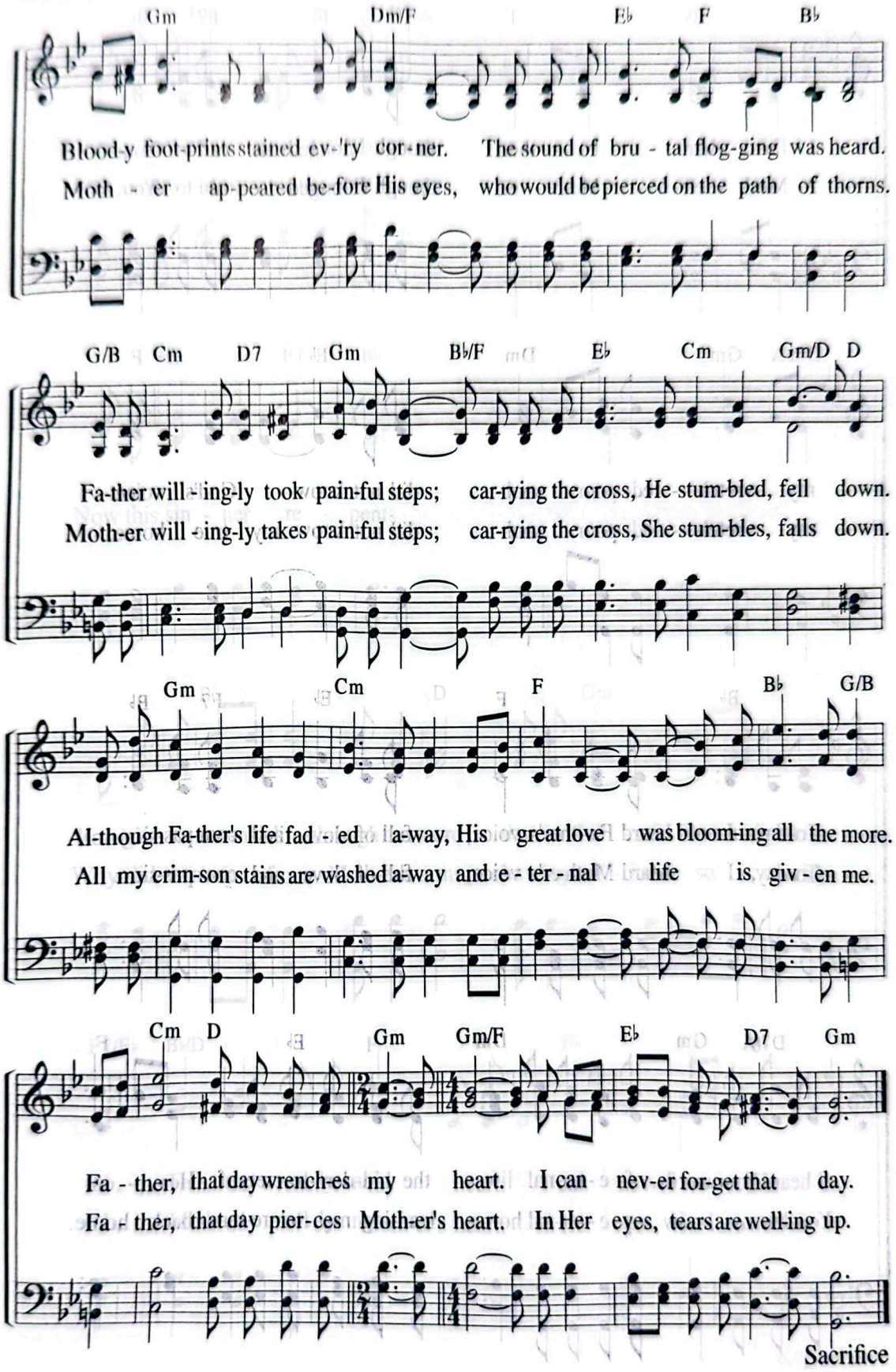
Gm Dm/F E♭ F B♭
Blood-y foot-prints stained ev-'ry cor-ner. The sound of bru - tal flog-ging was heard.
Moth - er ap-peated be-fore His eyes, who would be pierced on the path of thorns.
G/B Cm D7 Gm B♭/F E♭ Cm Gm/D D
Fa-ther will - ing-ly took pain-ful steps; car-rying the cross, He stum-bled, fell down.
Moth-er will - ing-ly takes pain-ful steps; car-rying the cross, She stum-bles, falls down.
Gm Cm F B♭ G/B
Al-though Fa-ther's life fad - ed a-way, His great love was bloom-ing all the more.
All my crim-son stains are washed a-way and e - ter - nal life is giv - en me.
Cm D Gm Gm/F E♭ D7 Gm
Fa - ther, that day wrench-es my heart. I can nev-er for-get that day.
Fa - ther, that day pier-ces Moth-er's heart. In Her eyes, tears are well-ing up.

Sacrifice

308 Though I Longed to Call to You

"My sheep listen to my voice; I know them, and they follow me."
(Jn 10:27)

Lyrics by Im Mi-sok
Music by Kang Won-jung
1. 29. 2000

Andantino ♩ = 80

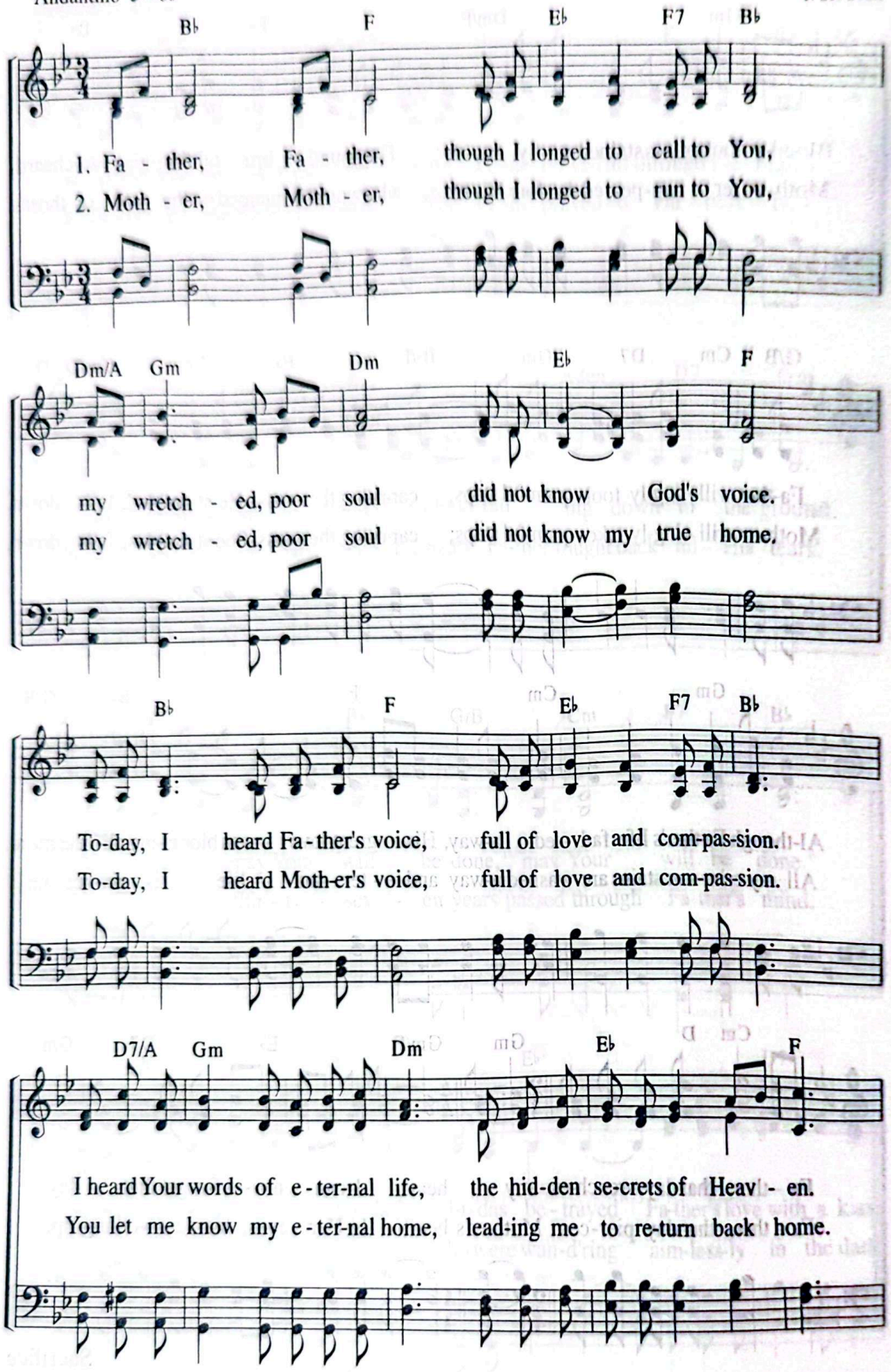

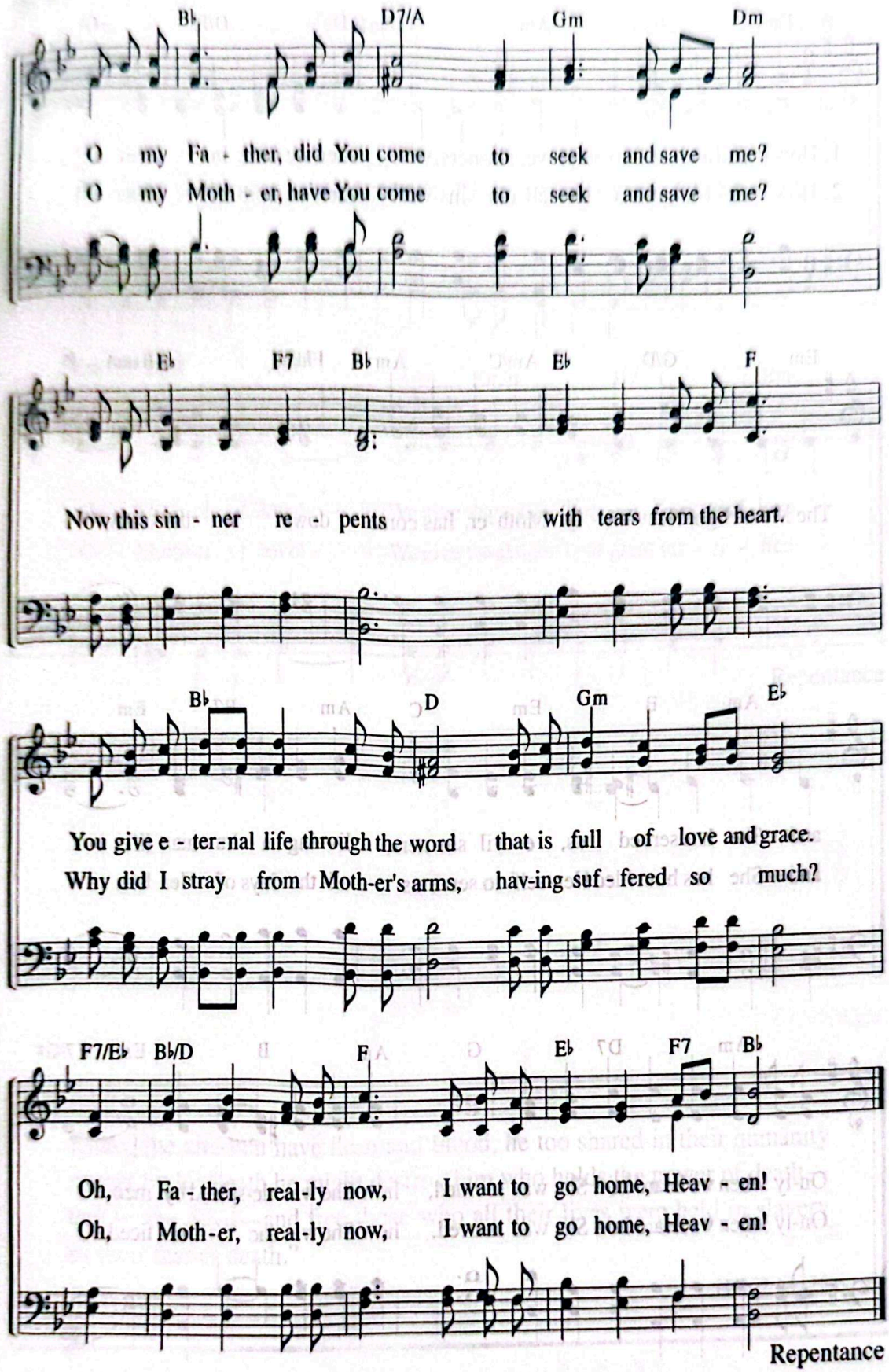
B♭ D7/A Gm Dm
O my Fa - ther, did You come to seek and save me?
O my Moth - er, have You come to seek and save me?
E♭ F7 B♭ E♭ F
Now this sin - ner re - pents with tears from the heart.
B♭ D Gm E♭
You give e - ter-nal life through the word that is full of love and grace.
Why did I stray from Moth-er's arms, hav-ing suf - fered so much?
F7/E♭ B♭/D F E♭ F7 B♭
Oh, Fa - ther, real-ly now, I want to go home, Heav - en!
Oh, Moth-er, real-ly now, I want to go home, Heav - en!

Repentance

309 How Proud and Arrogant We Were

"Surely he took up our infirmities."
(Isa 53:4)

Lyrics by Joo So-young
Music by Shim Ji-hye
3. 6. 2007

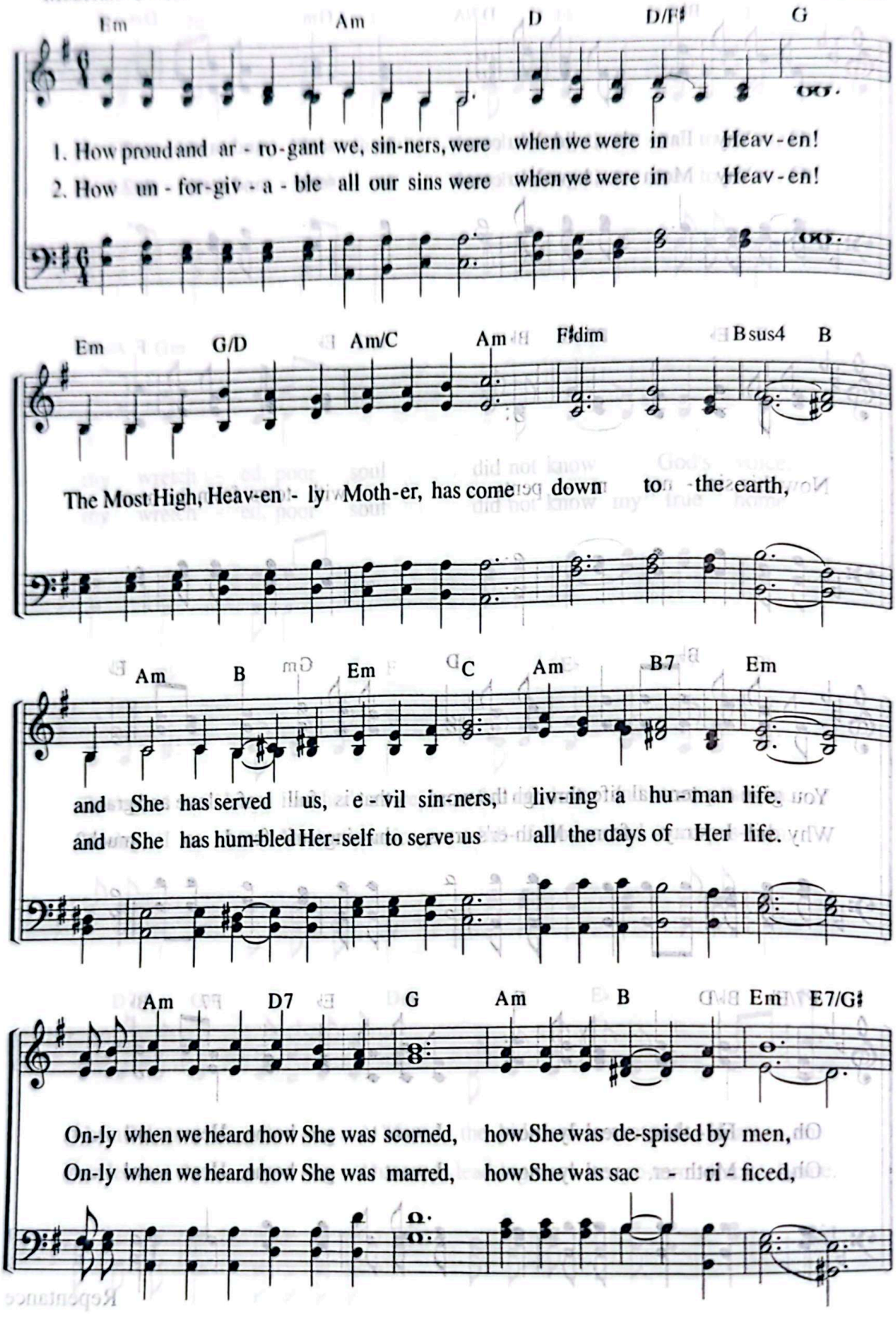

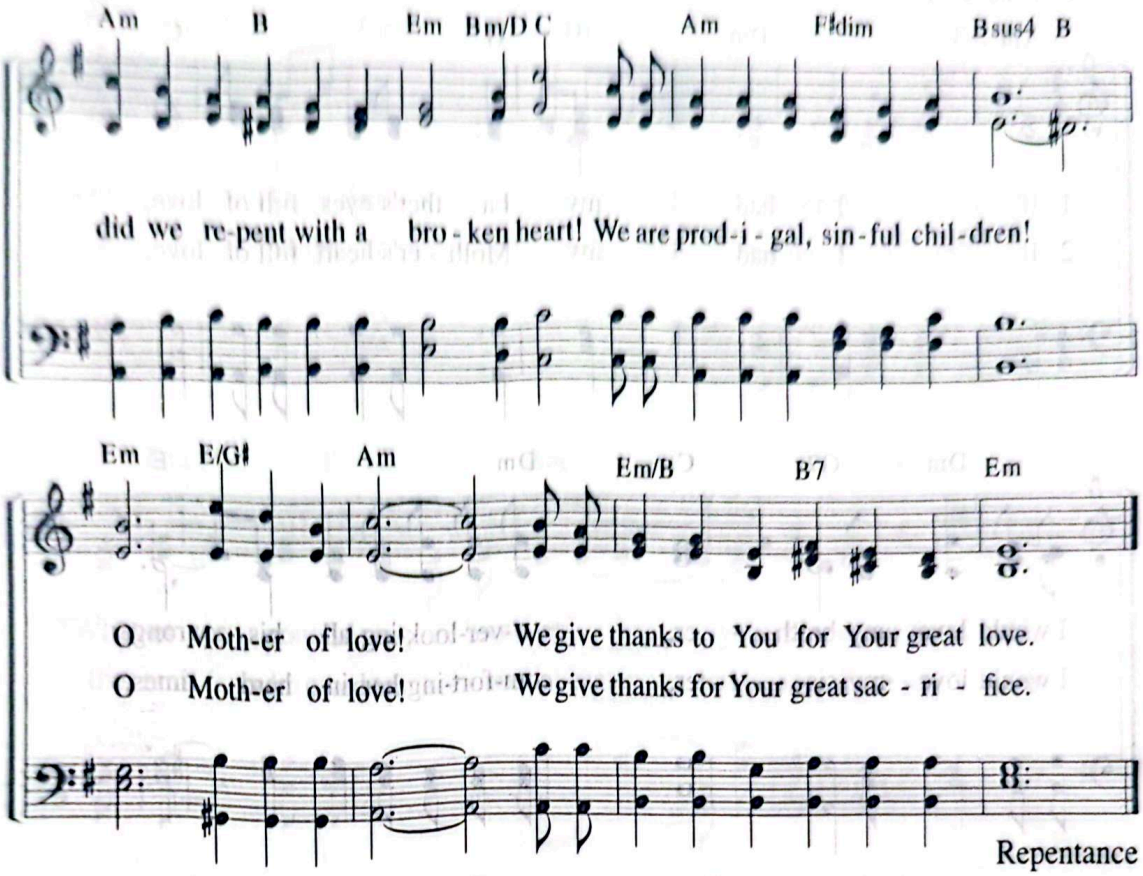

"Since the children have flesh and blood, he too shared in their humanity so that by his death he might destroy him who holds the power of death—that is, the devil—and free those who all their lives were held in slavery by their fear of death."

Heb 2:14–15

310 If I Had My Father's Eyes

"Whatever you did for one of the least of these . . . you did for me."
(Mt 25:40)

Lyrics by Lee Gwon-seop
Music by Park Eun-hee
10. 8. 2003

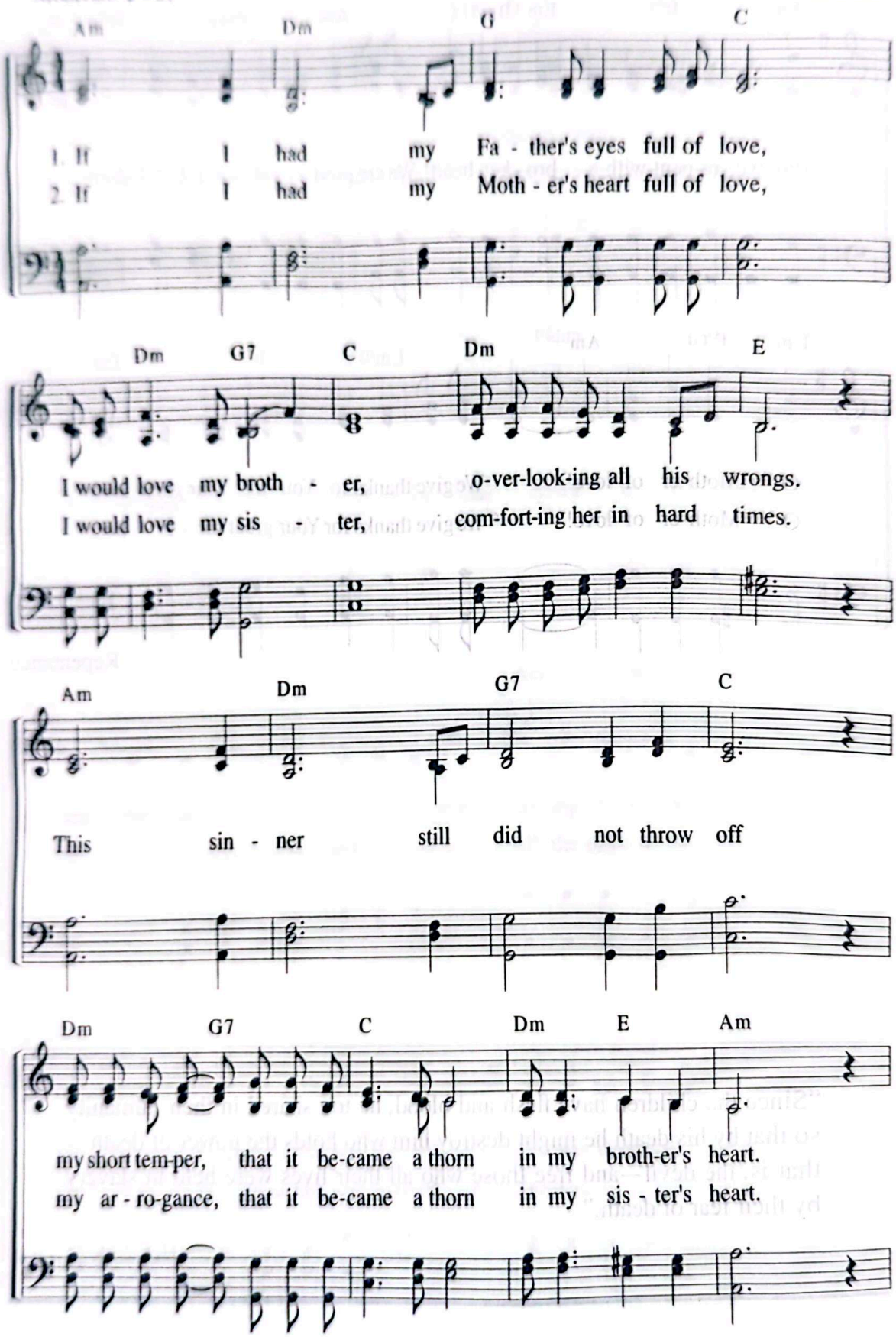

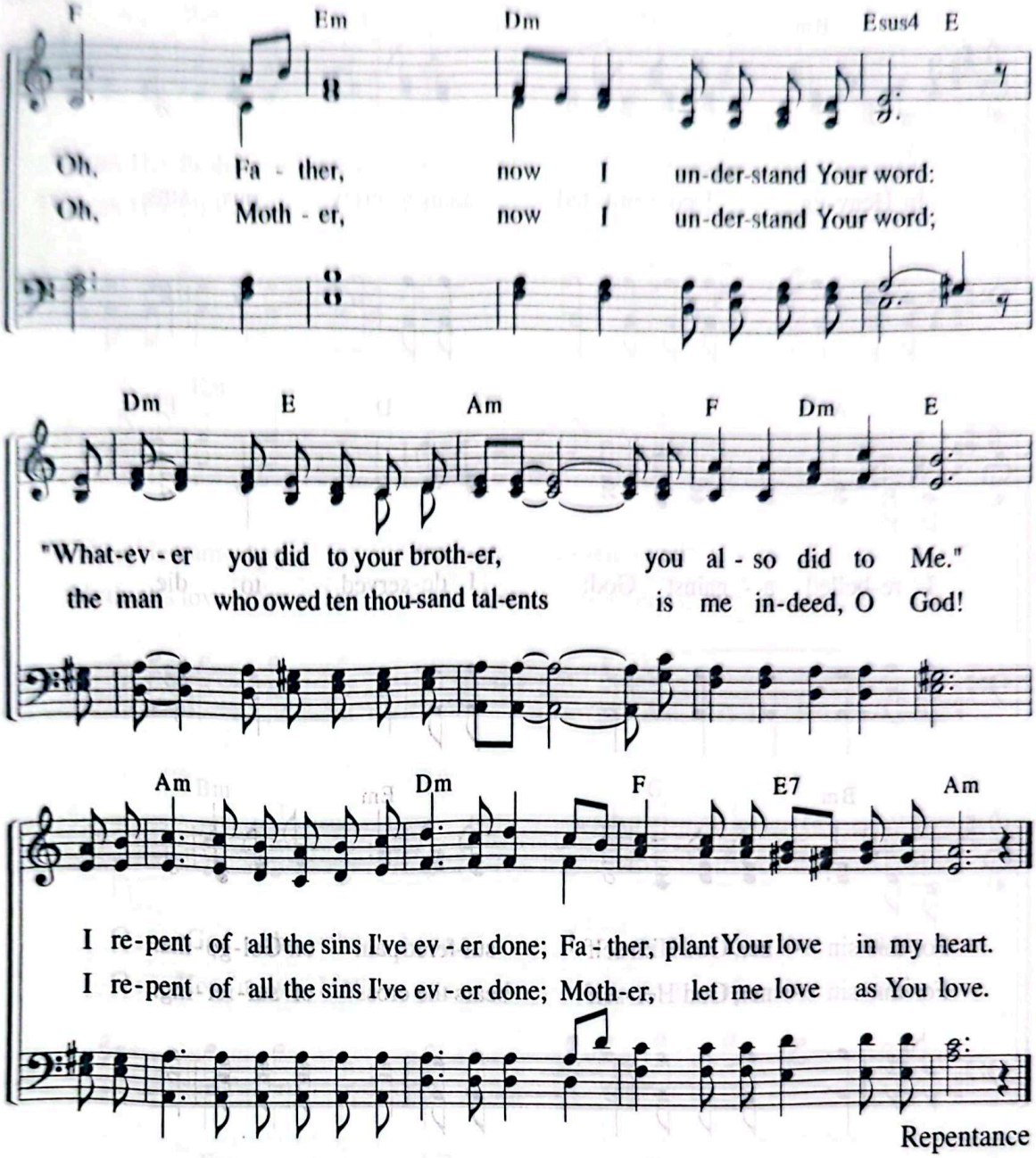
F
Em
Dm
Esus4 E
Oh, Fa - ther, now I un-der-stand Your word:
Oh, Moth - er, now I un-der-stand Your word;
Dm E Am F Dm E
"What-ev - er you did to your broth-er, you al - so did to Me."
the man who owed ten thou-sand tal-ents is me in-deed, O God!
Am Dm F E7 Am
I re-pent of all the sins I've ev - er done; Fa - ther, plant Your love in my heart.
I re-pent of all the sins I've ev - er done; Moth-er, let me love as You love.

Repentance

311 I Repent of My Sin

"Surely he took up our infirmities."
(Isa 53:4)

Lyrics by Choi Jeong-hun
Music by Choi Jeong-hun
12. 23. 2003

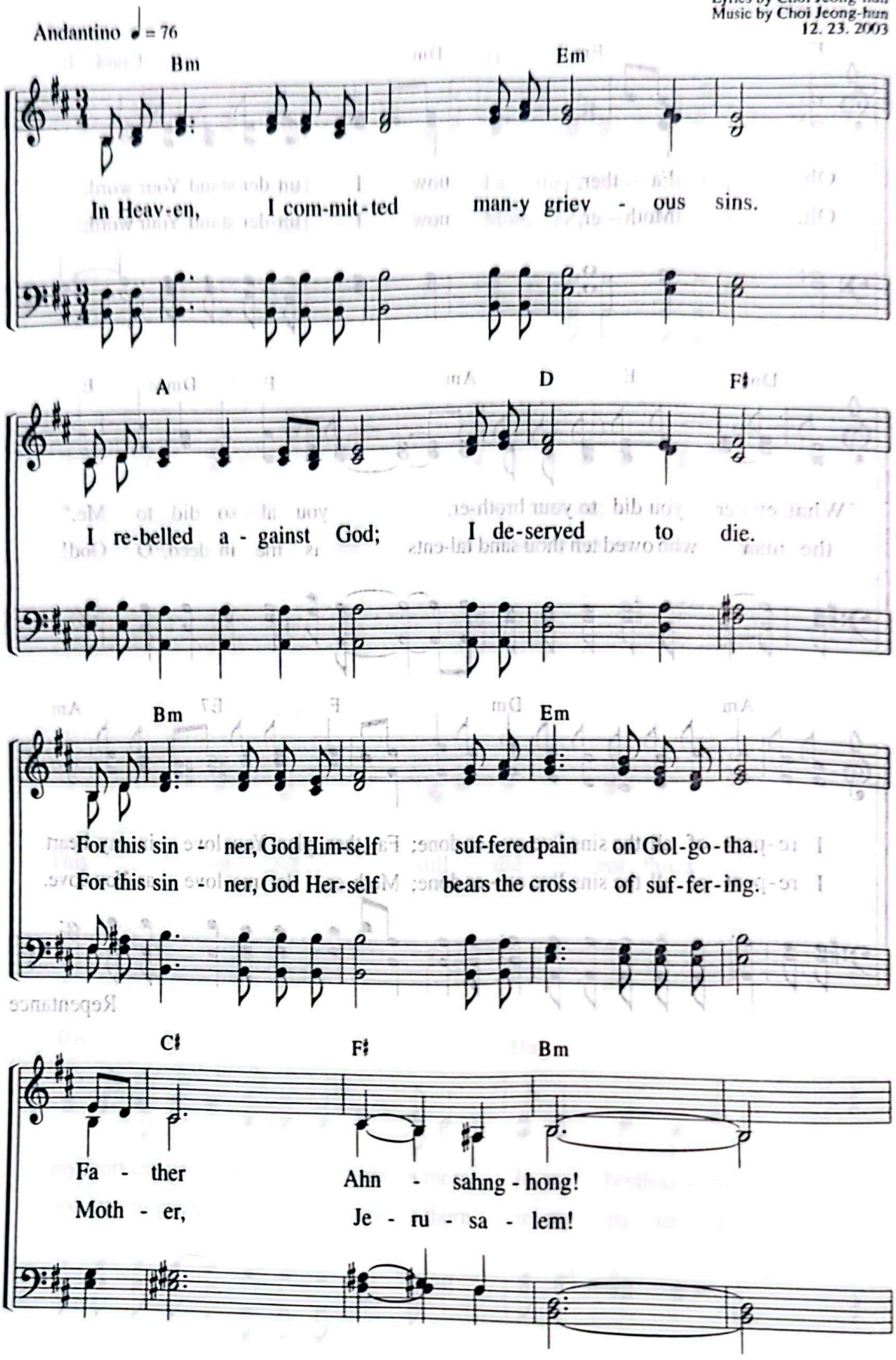

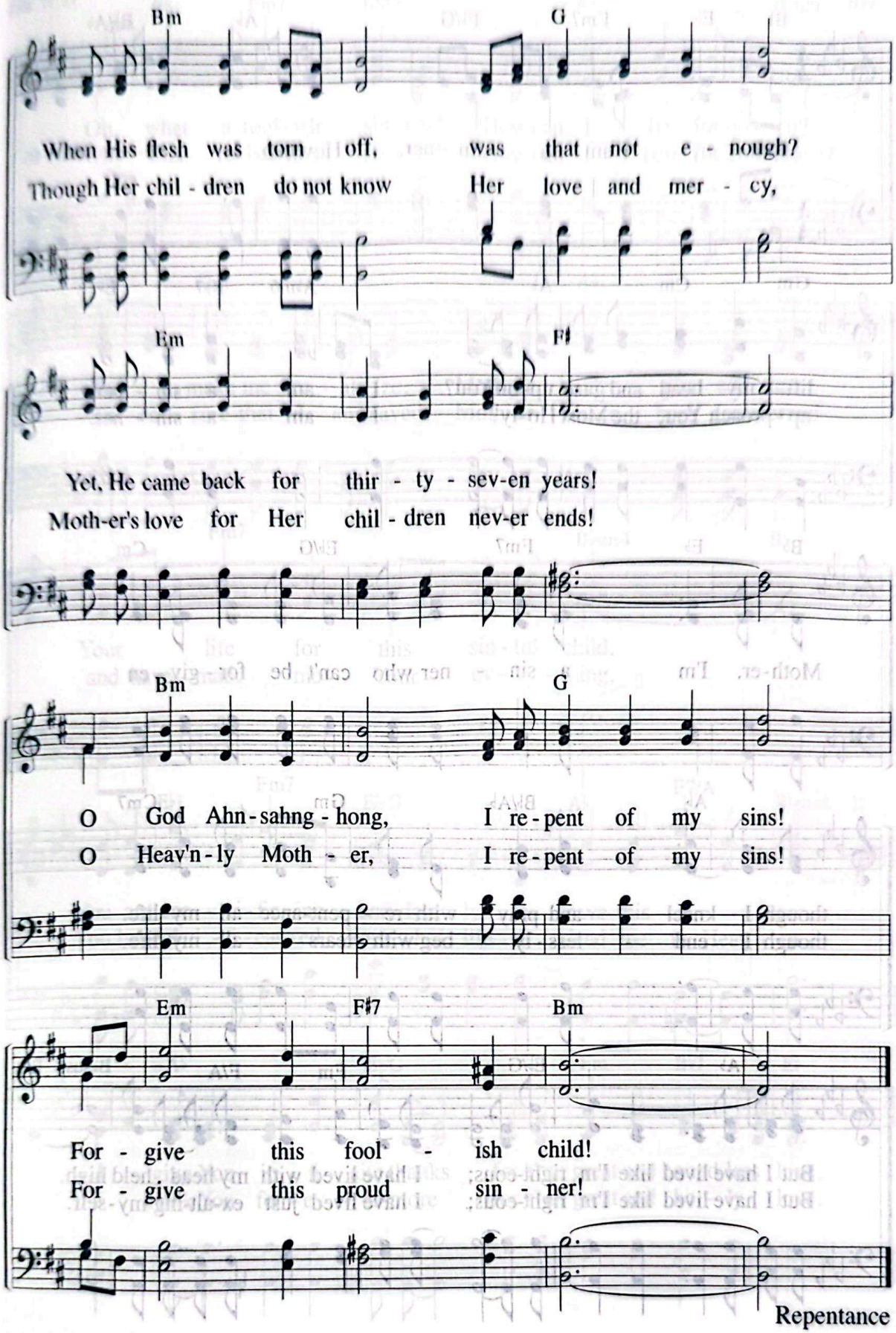
Bm
G
When His flesh was torn off, was that not e - nough?
Though Her chil - dren do not know Her love and mer - cy,
Em
F♯
Yet, He came back for thir - ty - sev-en years!
Moth-er's love for Her chil - dren nev-er ends!
Bm
G
O God Ahn - sahng - hong, I re - pent of my sins!
O Heav'n - ly Moth - er, I re - pent of my sins!
Em
F♯7
Bm
For - give this fool - ish child!
For - give this proud sin - ner!
Repentance

312 Mother, I Am a Sinner

"God, have mercy on me, a sinner."
(Lk 18:13)

Lyrics by Seong Jeong-suk
Music by Cho Mi-gyeong
12. 27. 2016

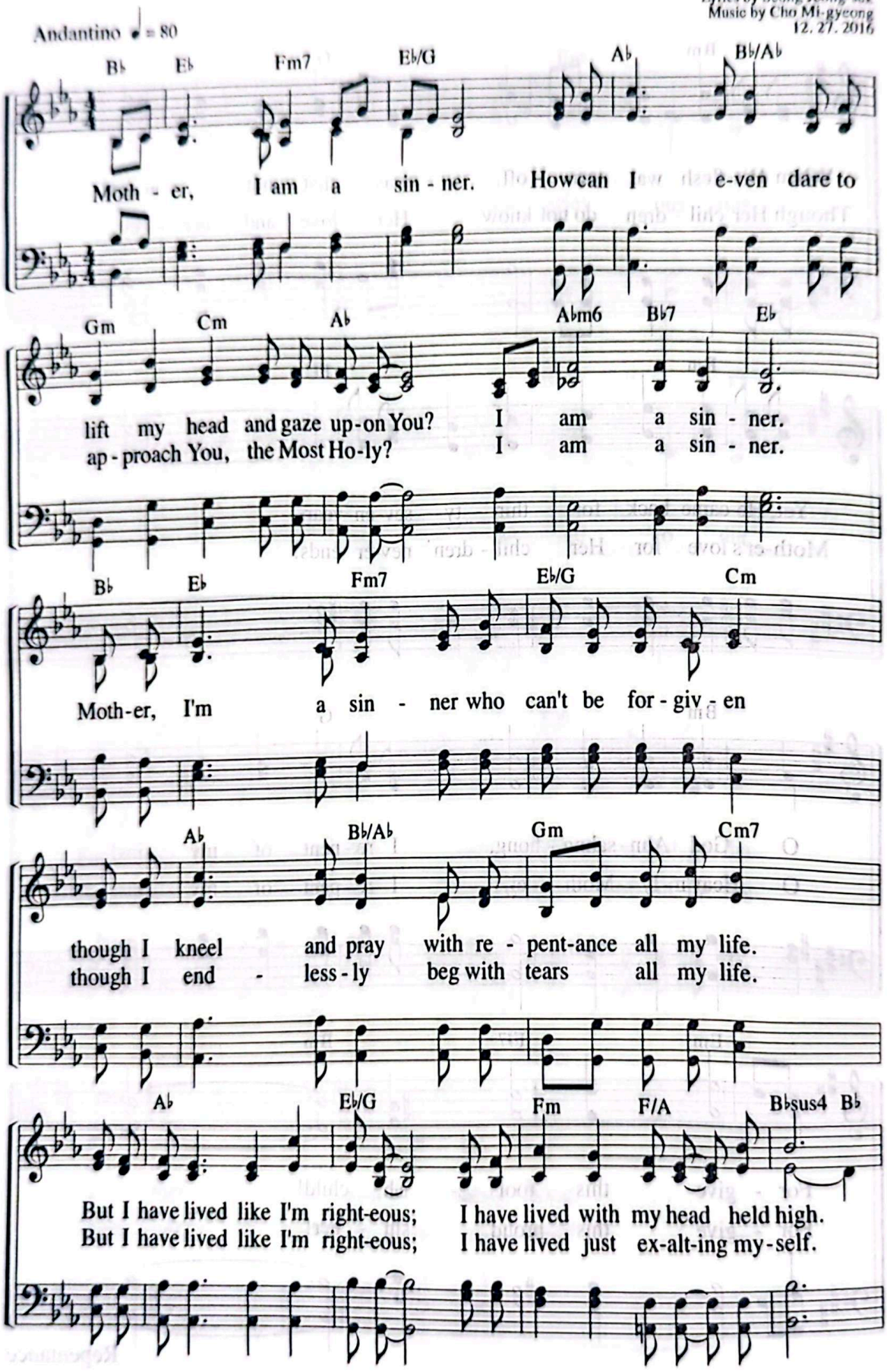

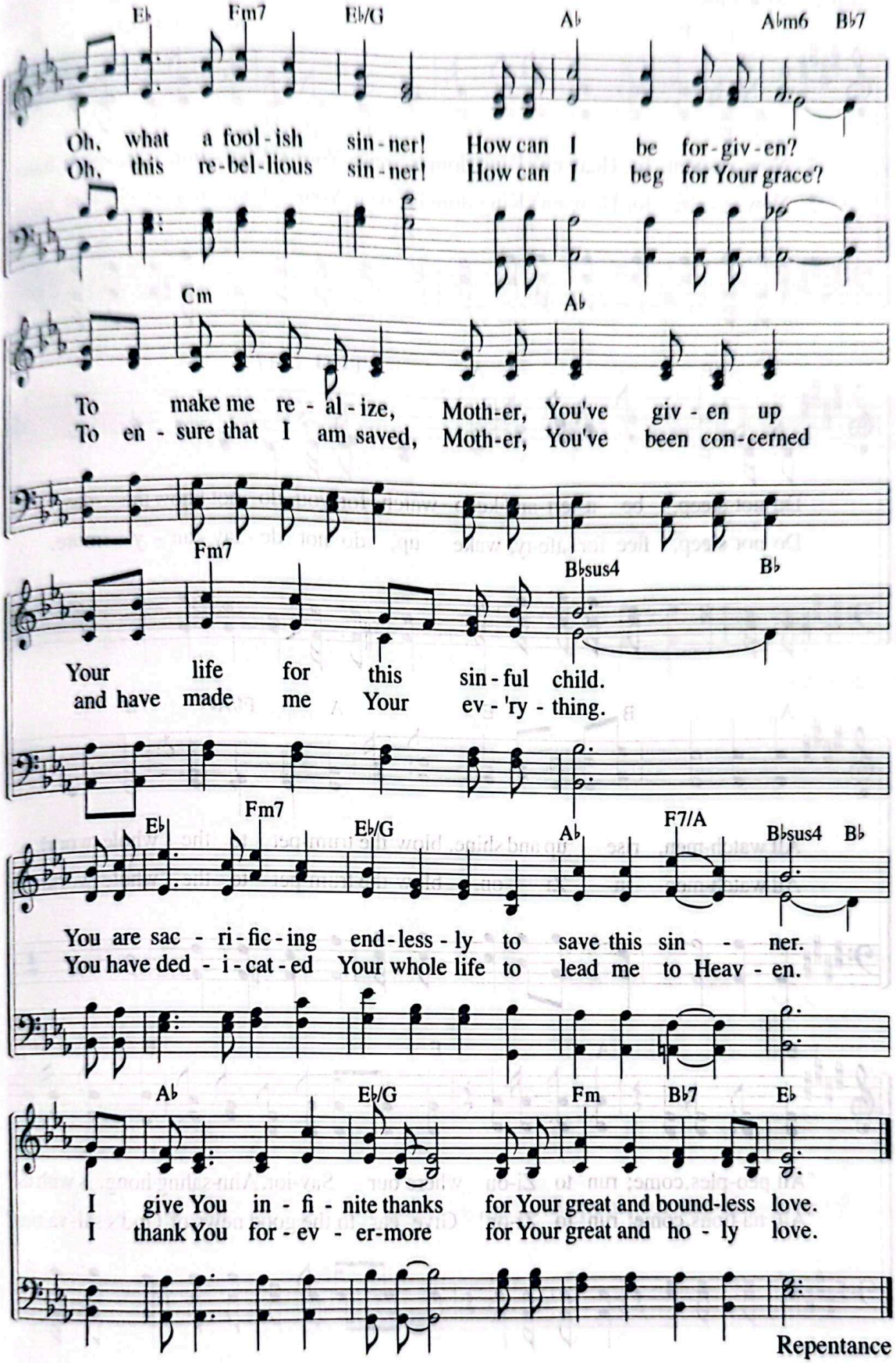
E♭ Fm7 E♭/G A♭ A♭m6 B♭7
Oh, what a fool-ish sin-ner! How can I be for-giv-en?
Oh, this re-bel-lious sin-ner! How can I beg for Your grace?
Cm A♭
To make me re-al-ize, Moth-er, You've giv-en up
To en-sure that I am saved, Moth-er, You've been con-cerned
Fm7 B♭sus4 B♭
Your life for this sin-ful child.
and have made me Your ev-'ry-thing.
E♭ Fm7 E♭/G A♭ F7/A B♭sus4 B♭
You are sac-ri-fic-ing end-less-ly to save this sin-ner.
You have ded-i-cat-ed Your whole life to lead me to Heav-en.
A♭ E♭/G Fm B♭7 E♭
I give You in-fi-nite thanks for Your great and bound-less love.
I thank You for-ev-er-more for Your great and ho-ly love.

Repentance

313 Now Repent

"Repent, for the kingdom of heaven is near."
(Mt 4:17)

Lyrics by Lee Song-jun
Music by Heo Hye-jeong
4. 30. 1999

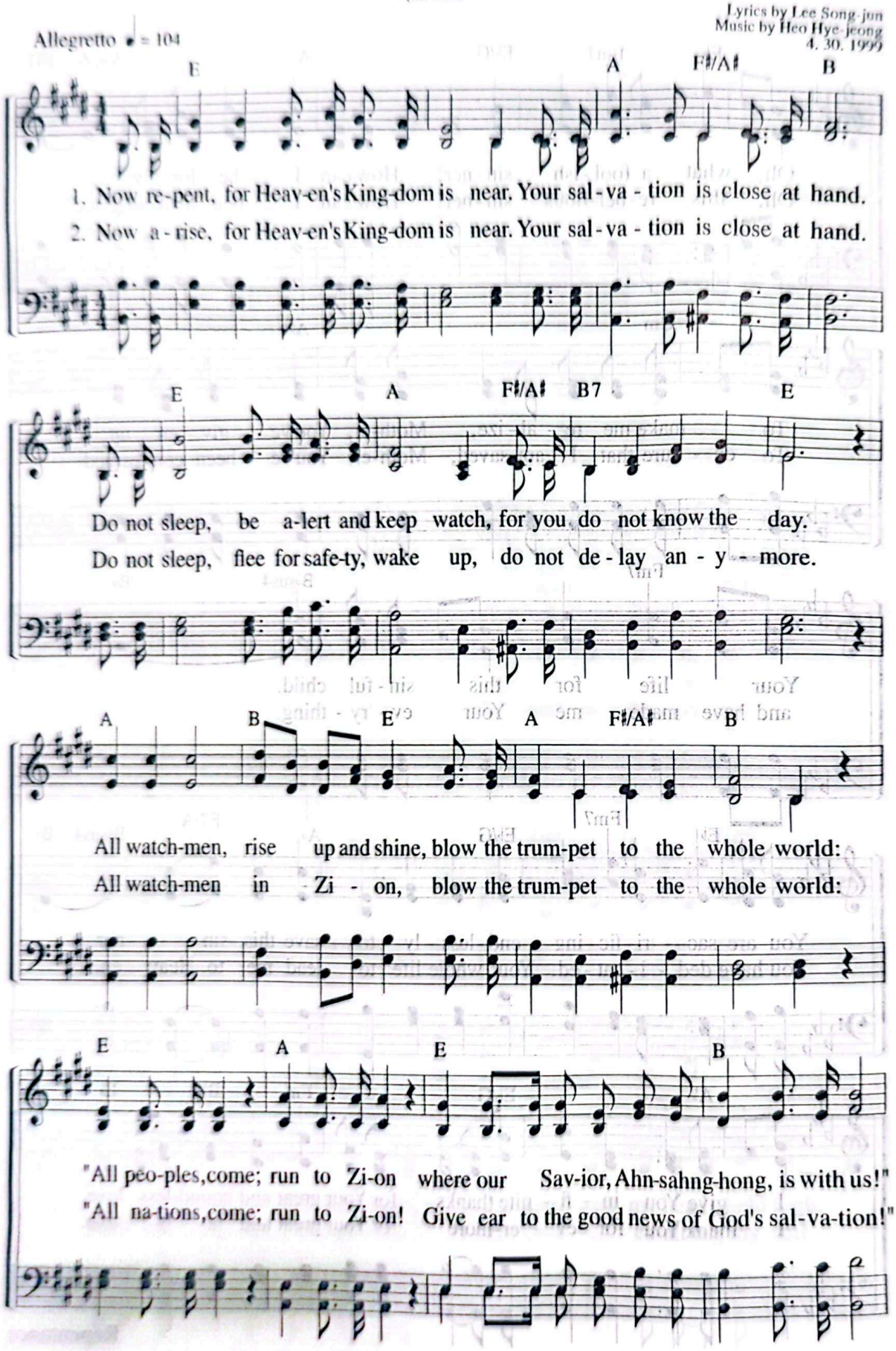

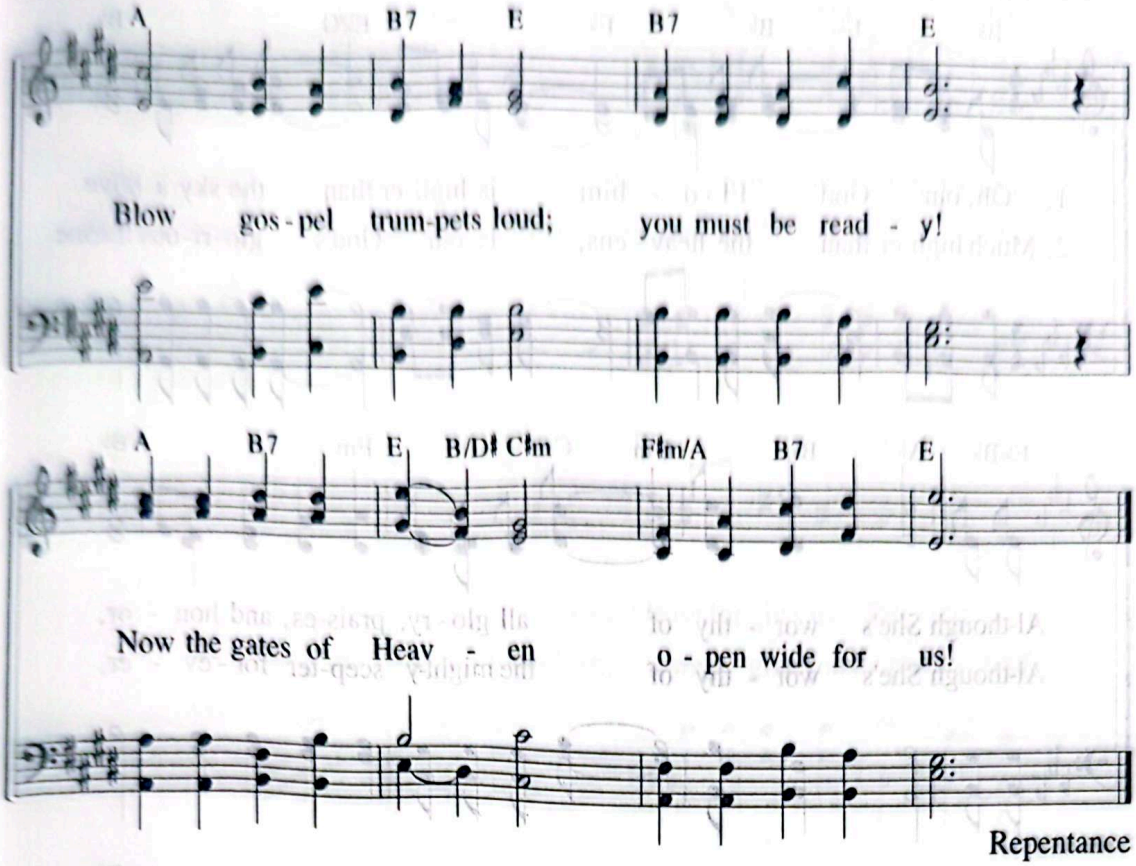

Repentance

"From that time on Jesus began to preach, 'Repent, for the kingdom of heaven is near.' "

Mt 4:17

314 O Heavenly Mother of Love

"Till he establishes Jerusalem and makes her the praise of the earth."
(Isa 62:7)

Lyrics by Joo So-young
Music by Son Eun-sik
10. 30. 2007

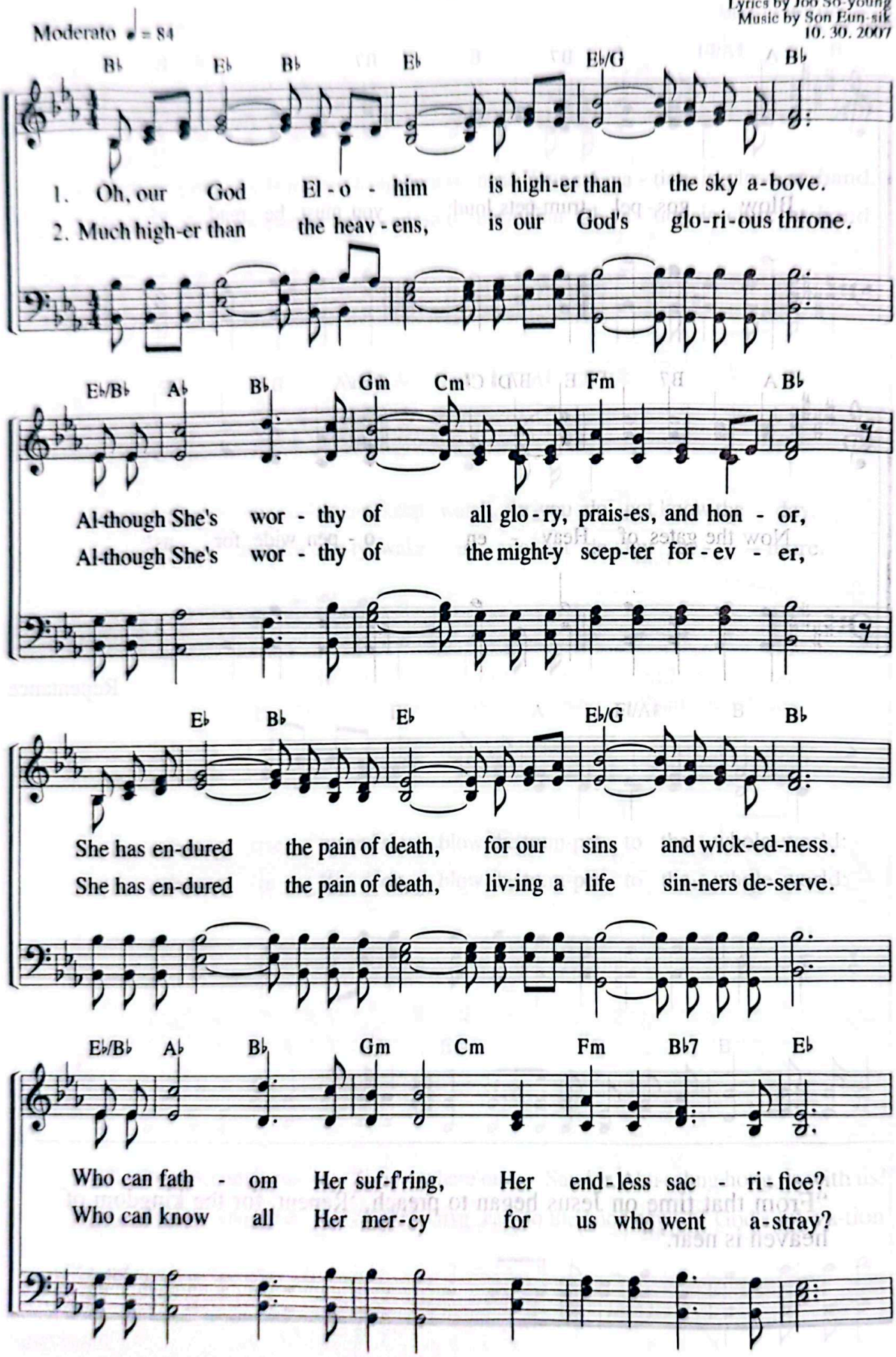

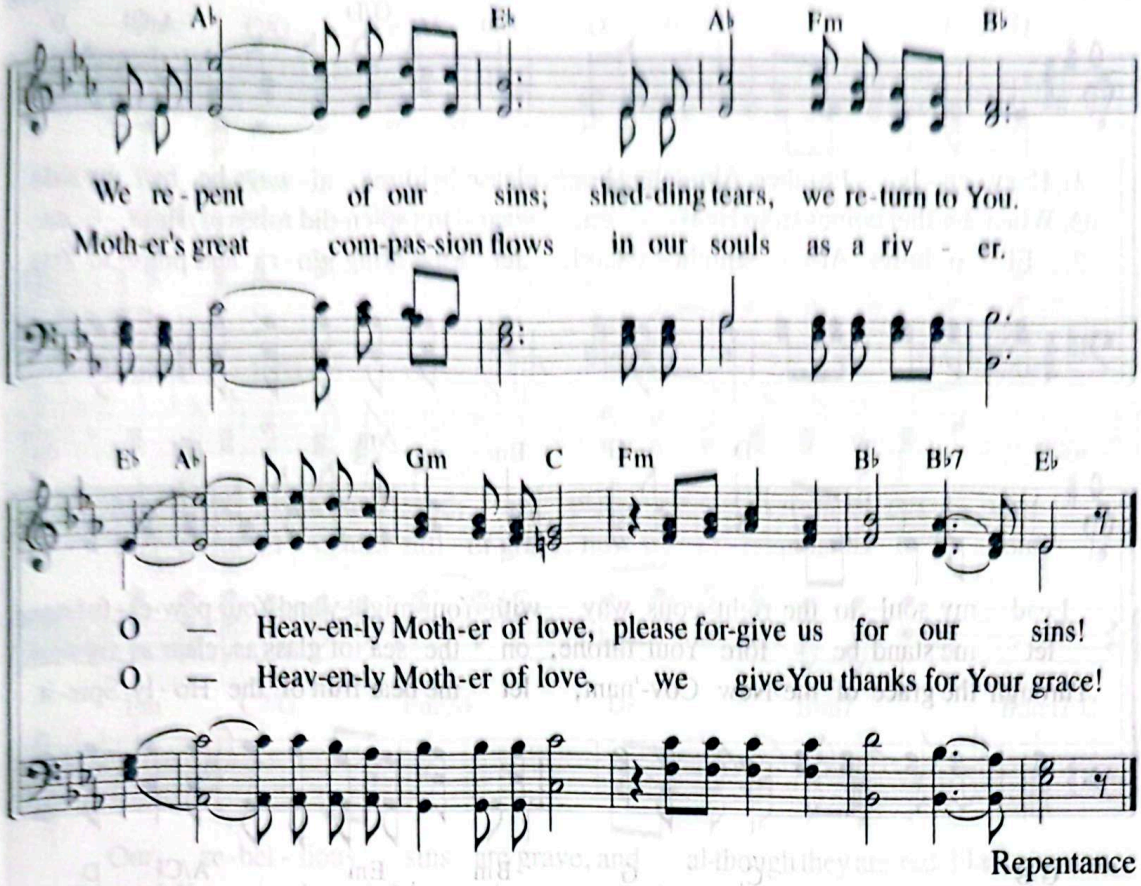

Repentance

"I have posted watchmen on your walls, O Jerusalem; they will never be silent day or night. You who call on the LORD, give yourselves no rest, and give him no rest till he establishes Jerusalem and makes her the praise of the earth."

Isa 62:6–7

315 Heavenly Father Ahnsahnghong

"So do not fear, . . . I will strengthen you."
(Isa 41:10)

Lyrics by Doh Young-suk
Music by Doh Young-suk
6. 7. 2009

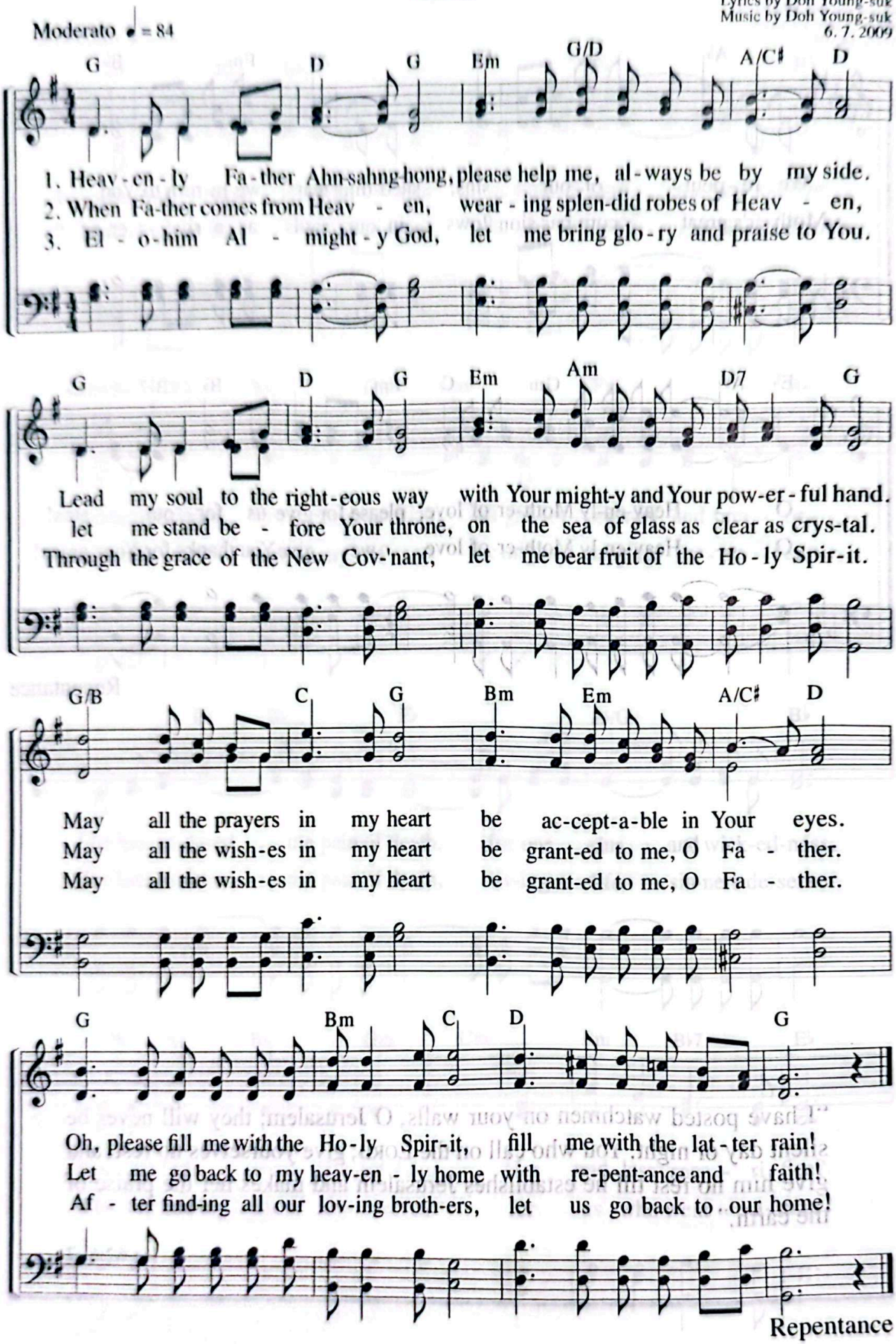

Repentance

We Confess All Our Grave Sins 316

"I said, 'I will confess my transgressions to the LORD' — and you forgave the guilt of my sin."
(Ps 32:5)

Lyrics by Seong Jeong-suk
Music by Gu Se-eun
2. 4. 2008

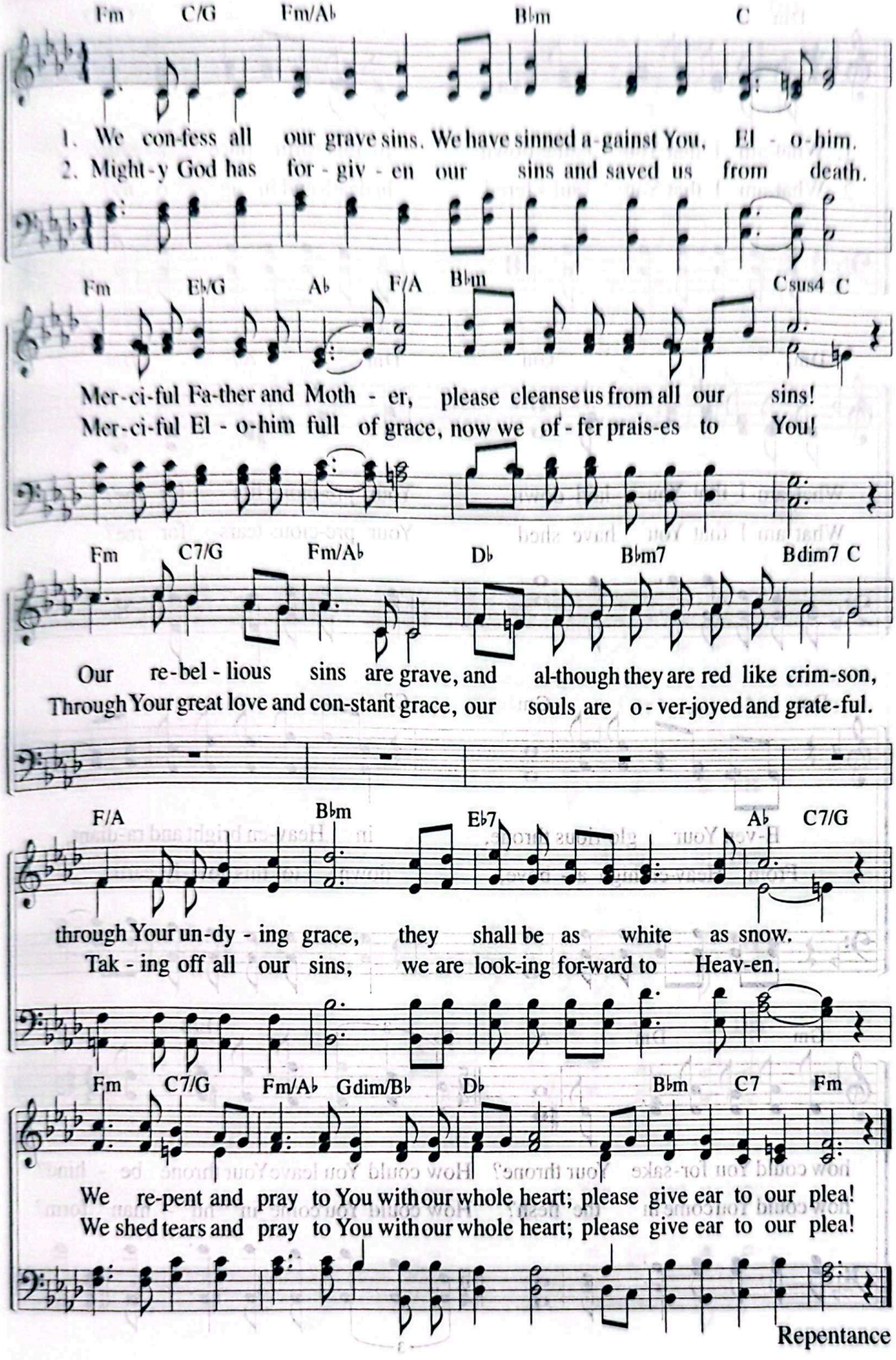

Repentance

317 What Am I That You Came Down?

"What is man that you are mindful of him?"
(Ps 8:4)

Lyrics by Shim Hyeon-hee
Music by Shim Hyeon-hee
6. 23. 1992

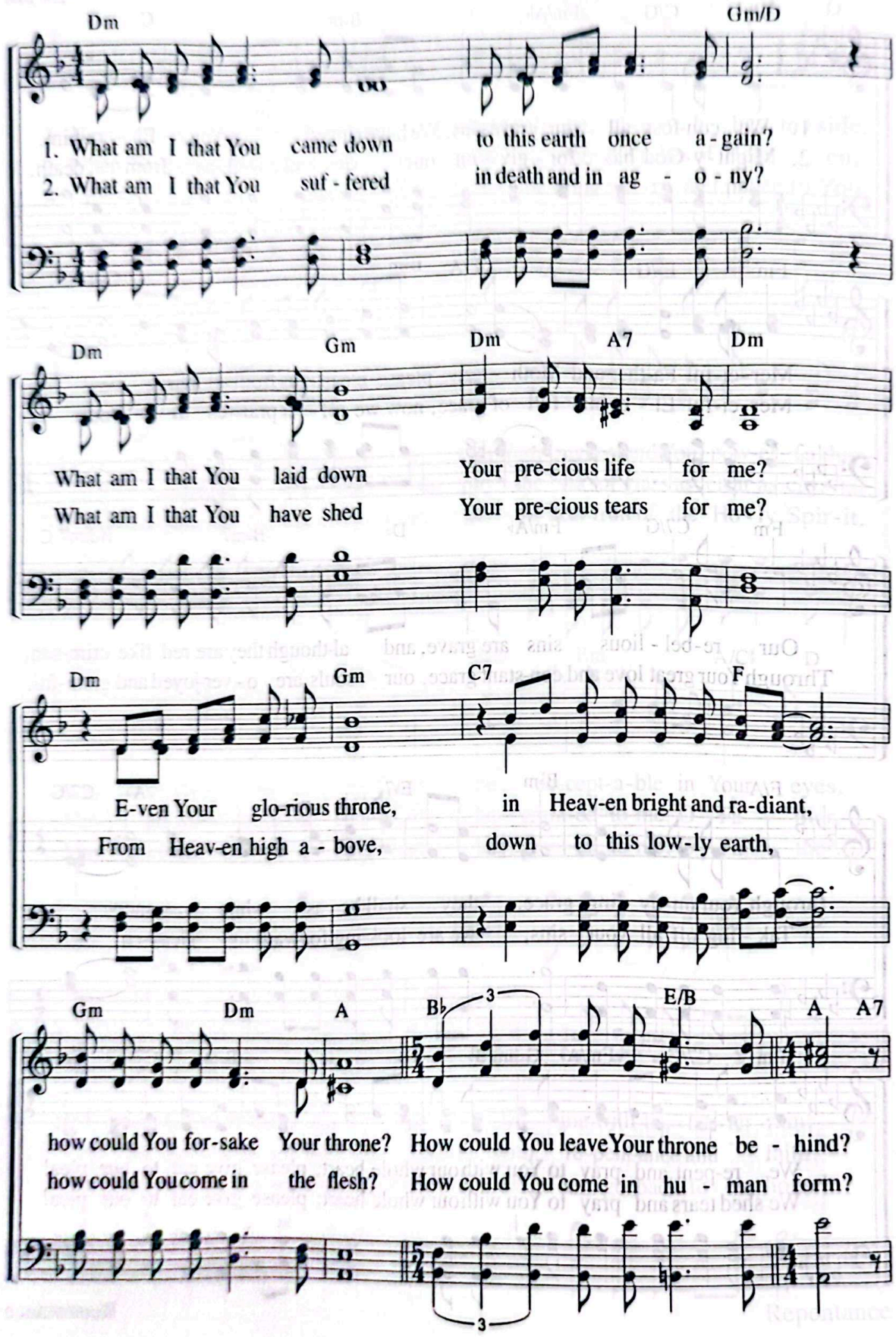

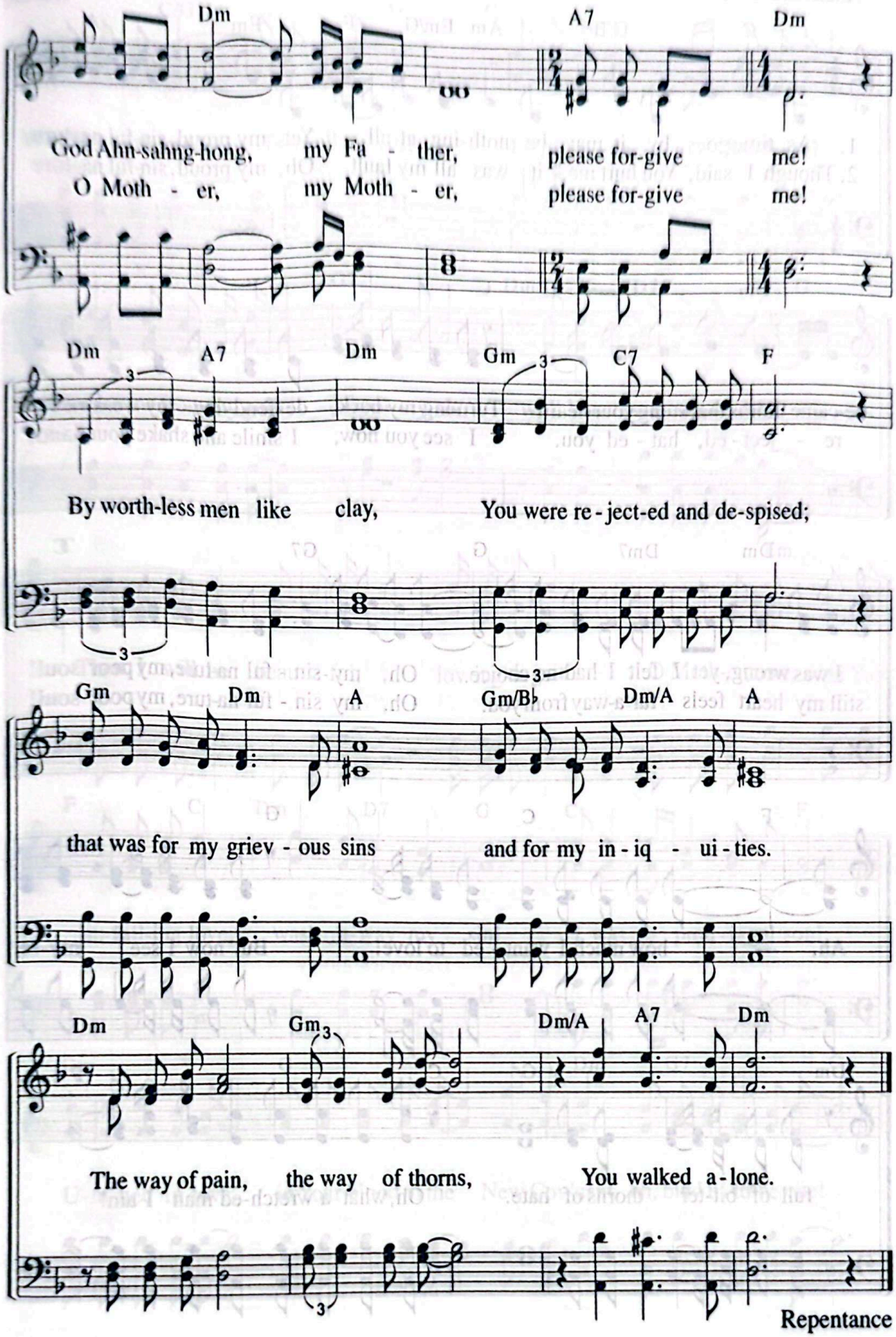
Dm
A7
Dm
God Ahn-sahng-hong, my Fa - ther, please for-give me!
O Moth - er, my Moth - er, please for-give me!
Dm
A7
Dm
Gm
C7
F
By worth-less men like clay, You were re - ject-ed and de-spised;
Gm
Dm
A
Gm/B♭
Dm/A
A
that was for my griev - ous sins and for my in - iq - ui - ties.
Dm
Gm
Dm/A
A7
Dm
The way of pain, the way of thorns, You walked a - lone.

318 Cleanse Me From My Sin

"On that day a fountain will be opened . . . to cleanse them from sin and impurity."
(Zec 13:1)

Lyrics by Joo So-young
Music by Son Eun-sil
6.28.1992

Andantino ♩ = 76

C G/B Am Em/G F Em A

1. As time goes by, it may be noth-ing at all, Yet, my proud, sin-ful na-ture
2. Though I said, "You hurt me," it was all my fault. Oh, my proud, sin-ful na-ture

Dm G C F

be-came thorns that stung your heart. Turn-ing my back, de-fend-ing my weak-ness,
re - ject-ed, hat-ed you. I see you now, I smile and shake your hand;

Dm Dm7 G G7 C

I was wrong, yet I felt I had no choice. Oh, my sin - ful na-ture, my poor soul!
still my heart feels far a-way from you. Oh, my sin - ful na-ture, my poor soul!

F C G

Ah, — how much I want - ed to love! But now I see my-self

Dm G C F

full of bit-ter thorns of hate. Oh, what a wretch-ed man I am!

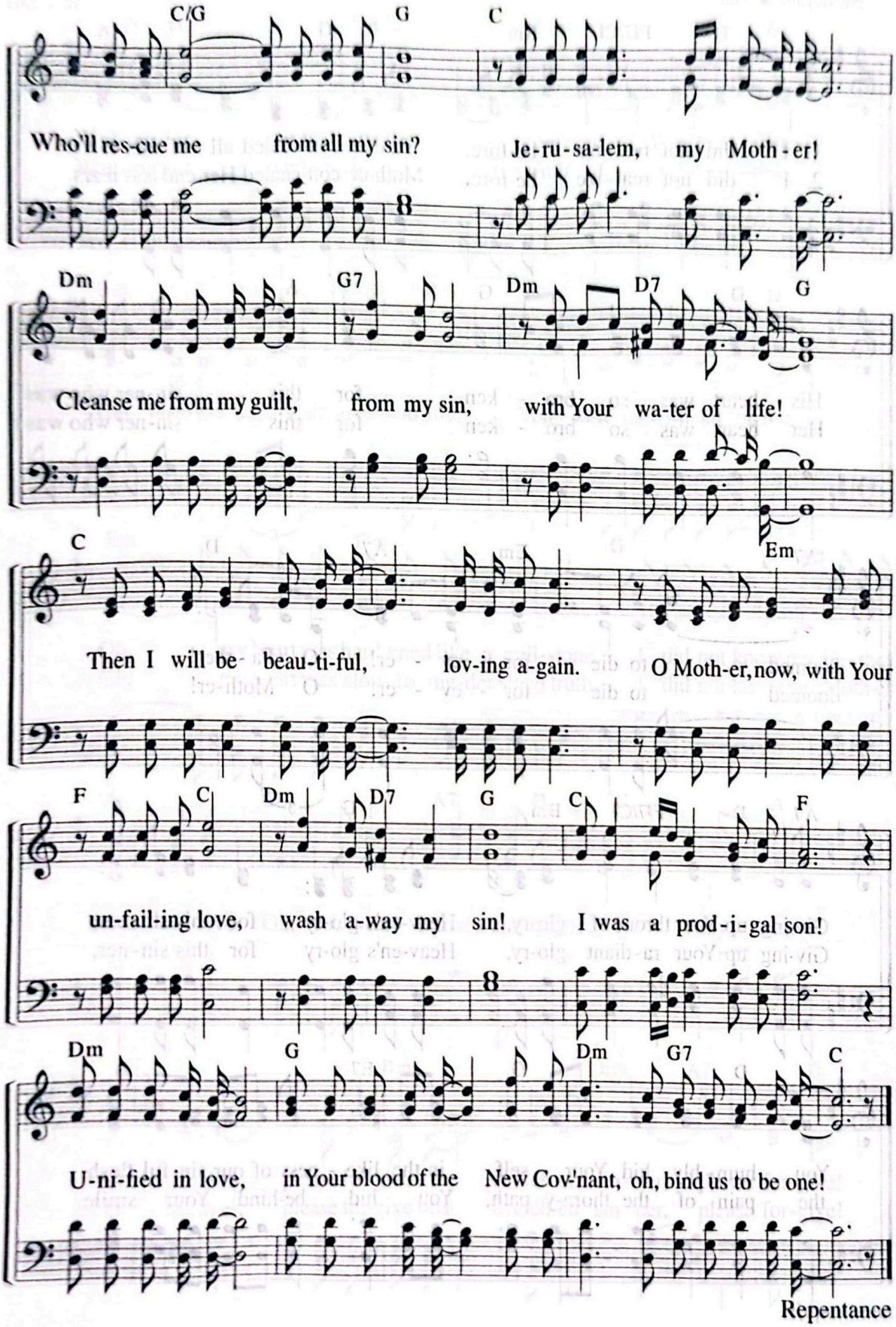
C/G G C
Who'll res-cue me from all my sin? Je-ru-sa-lem, my Moth-er!
Dm G7 Dm D7 G
Cleanse me from my guilt, from my sin, with Your wa-ter of life!
C Em
Then I will be beau-ti-ful, lov-ing a-gain. O Moth-er, now, with Your
F C Dm D7 G C F
un-fail-ing love, wash a-way my sin! I was a prod-i-gal son!
Dm G Dm G7 C
U-ni-fied in love, in Your blood of the New Cov-nant, oh, bind us to be one!

Repentance

319 I Did Not Realize Before

"This is how we know what love is: Jesus Christ laid down his life for us."
(1 Jn 3:16)

Lyrics by Lee Seon-yeong
Music by Lee Seon-yeong
12. 1. 1994

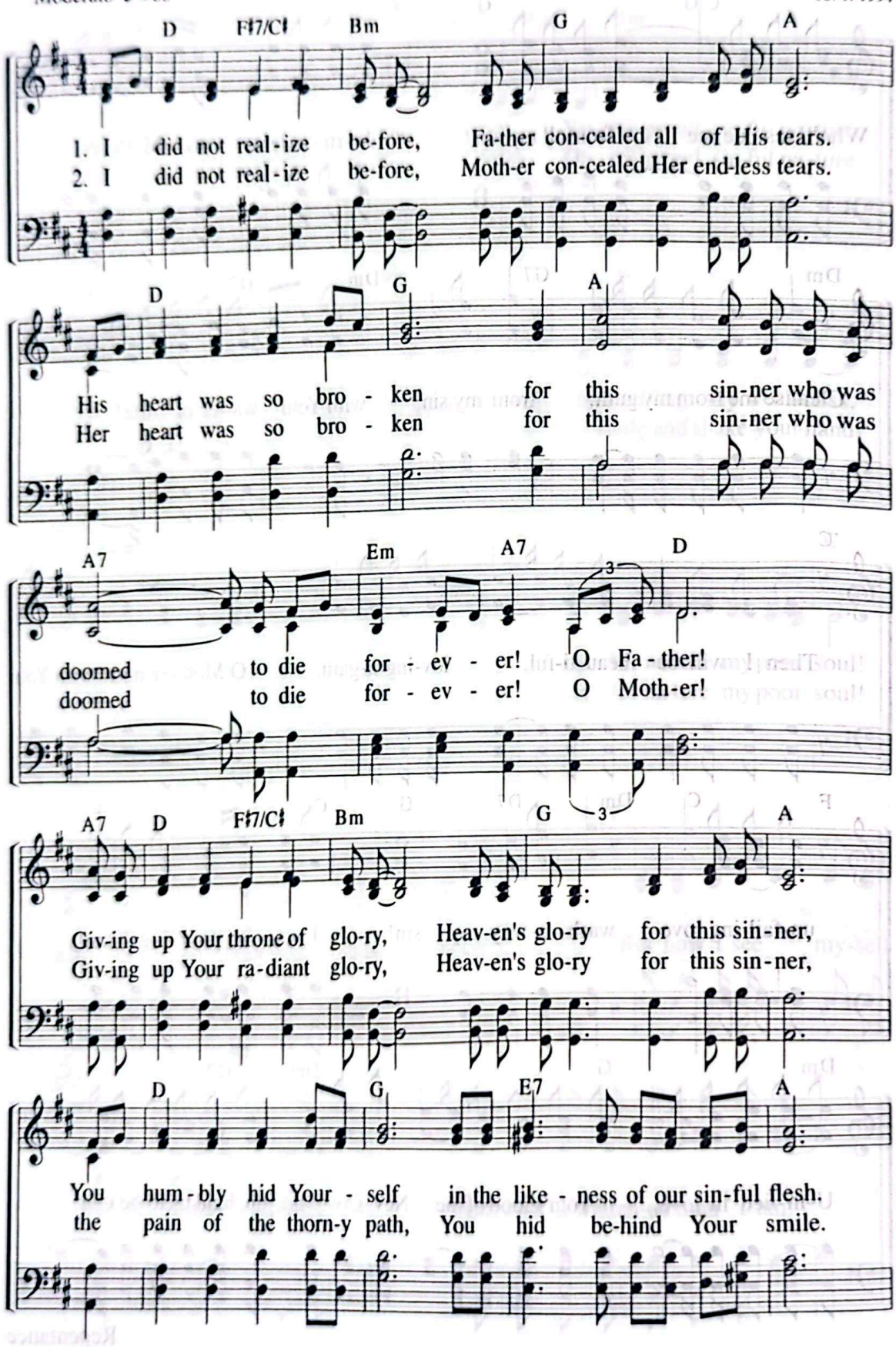

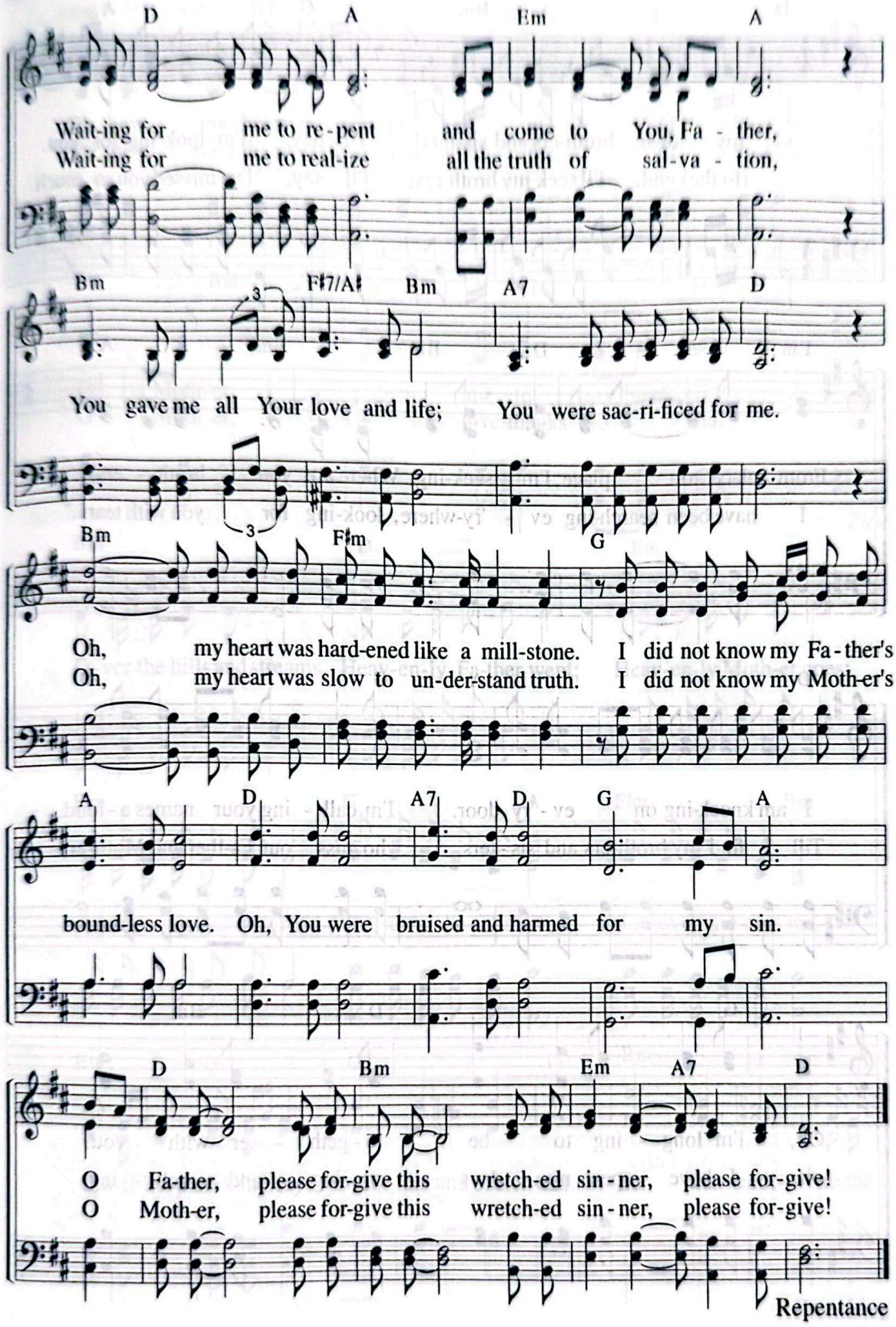
D A Em A
Wait-ing for me to re-pent and come to You, Fa - ther,
Wait-ing for me to real-ize all the truth of sal-va - tion,
Bm F♯7/A♯ Bm A7 D
You gave me all Your love and life; You were sac-ri-ficed for me.
Bm F♯m G
Oh, my heart was hard-ened like a mill-stone. I did not know my Fa-ther's
Oh, my heart was slow to un-der-stand truth. I did not know my Moth-er's
A D A7 D G A
bound-less love. Oh, You were bruised and harmed for my sin.
D Bm Em A7 D
O Fa-ther, please for-give this wretch-ed sin-ner, please for-give!
O Moth-er, please for-give this wretch-ed sin-ner, please for-give!
Repentance

320 O My Dear Brothers and Sisters!

"As servants of God we commend ourselves . . . in great endurance; in troubles, hardships and distresses . . ."
(2 Co 6:4)

Lyrics by Kim Jong-tae
Music by Kim Jong-tae
10. 26. 1994

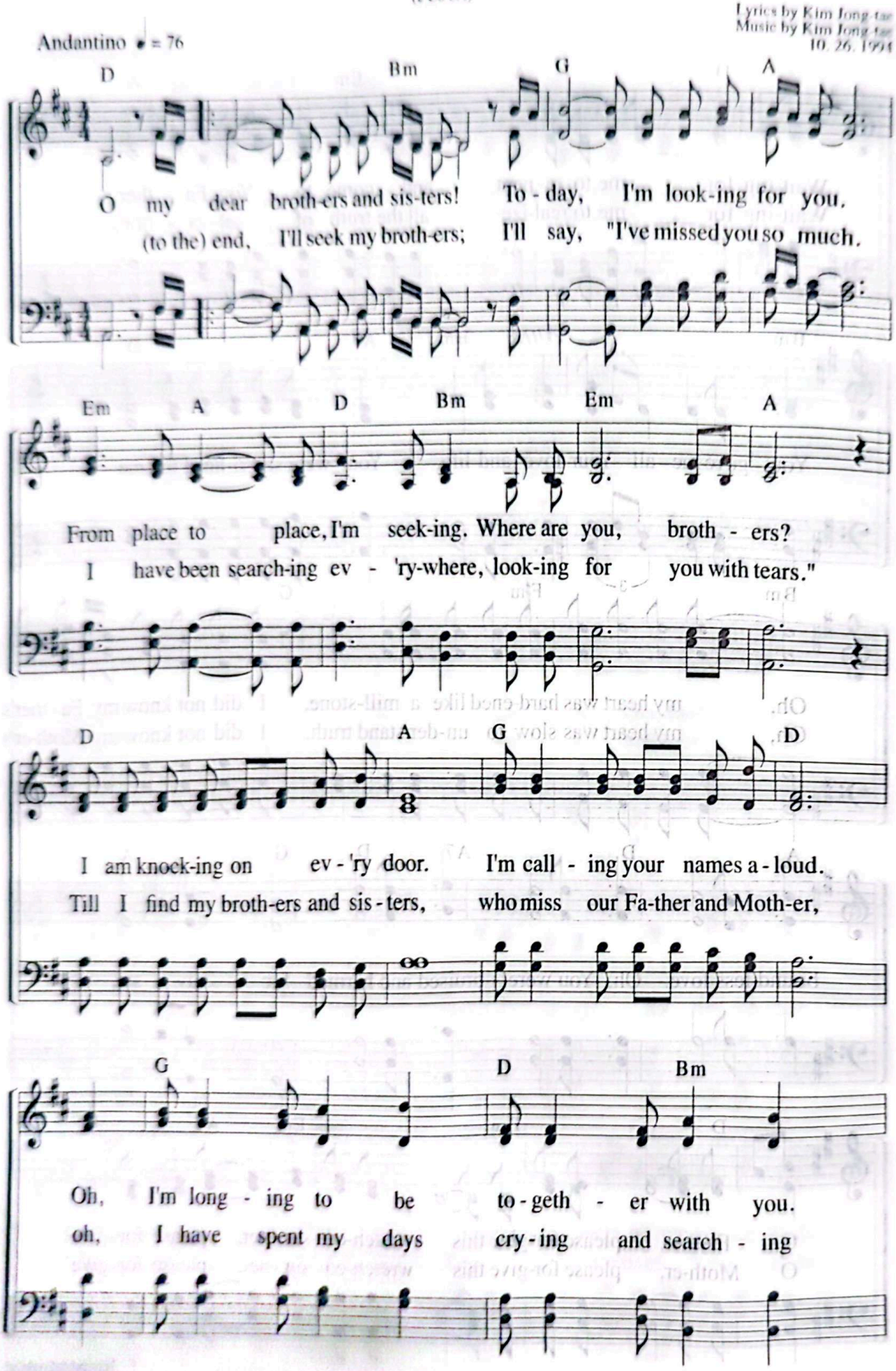

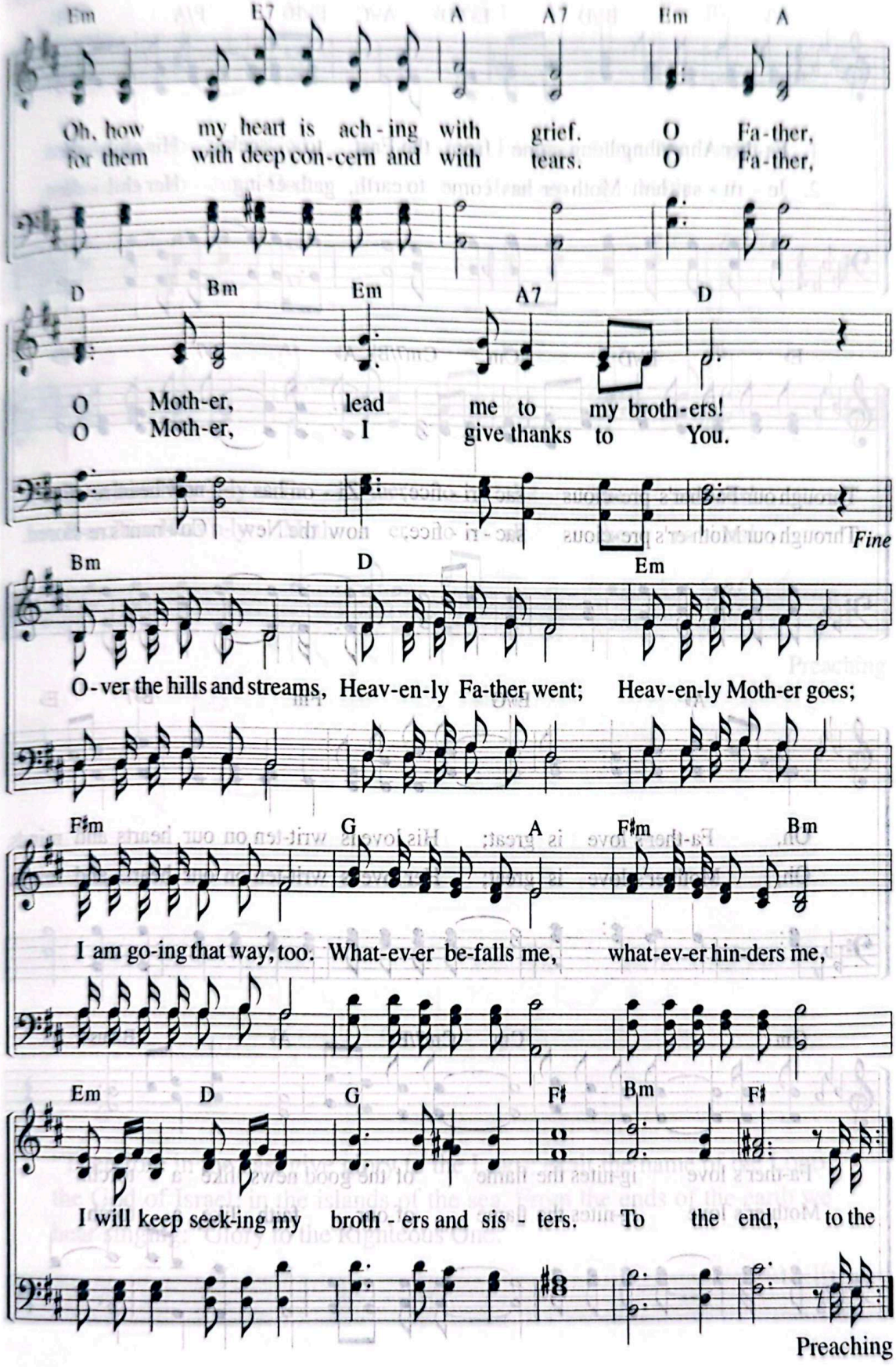
Em E7 A A7 Em A
Oh, how my heart is ach-ing with grief. O Fa-ther,
for them with deep con-cern and with tears. O Fa-ther,
D Bm Em A7 D
O Moth-er, lead me to my broth-ers!
O Moth-er, I give thanks to You.
Fine
Bm D Em
O-ver the hills and streams, Heav-en-ly Fa-ther went; Heav-en-ly Moth-er goes;
F♯m G A F♯m Bm
I am go-ing that way, too. What-ev-er be-falls me, what-ev-er hin-ders me,
Em D G F♯ Bm F♯
I will keep seek-ing my broth-ers and sis-ters. To the end, to the
Preaching

321 Father Ahnsahnghong Came From the East

"Therefore in the east give glory to the LORD."
(Isa 24:15)

Lyrics by Lee Seol
Music by Kim Jeong-il
8. 8. 2003

Allegretto ♩ = 104

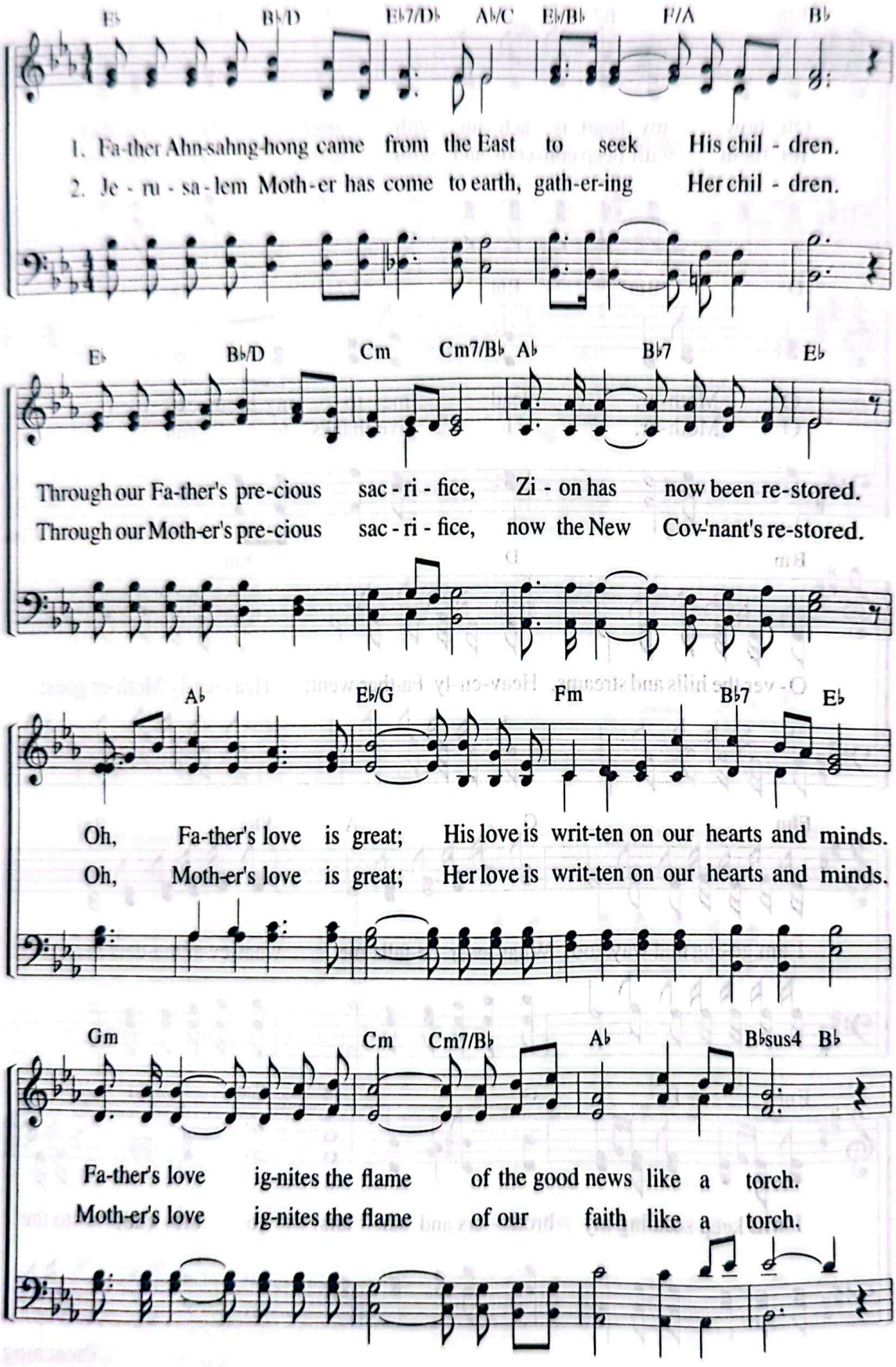

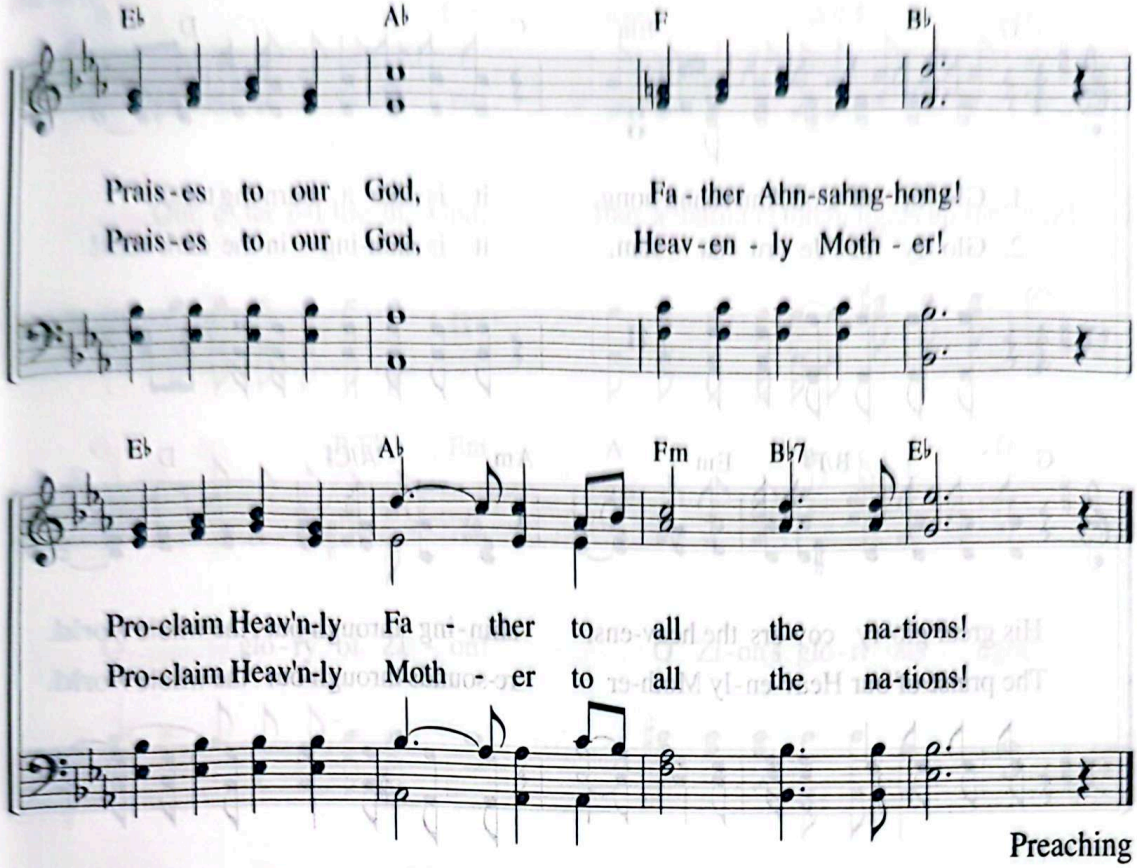

Preaching

"Therefore in the east give glory to the LORD; exalt the name of the LORD, the God of Israel, in the islands of the sea. From the ends of the earth we hear singing: 'Glory to the Righteous One.'"

Isa 24:15–16

322 Glory of God Ahnsahnghong

"His glory covered the heavens and his praise filled the earth."
(Hab 3:3)

Lyrics by Joo So-young
Music by Shim Hyeon-hee
1. 10. 1993

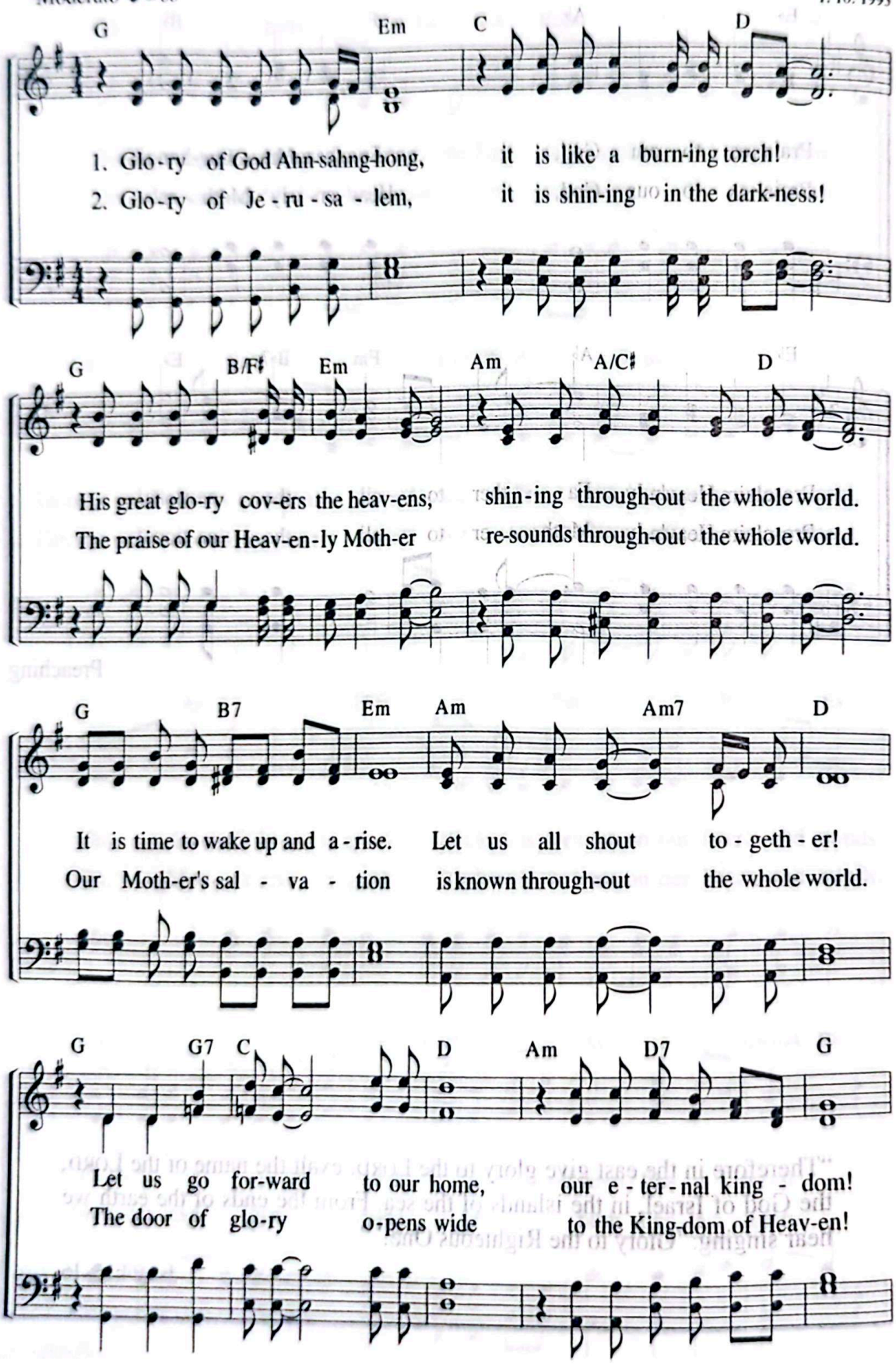

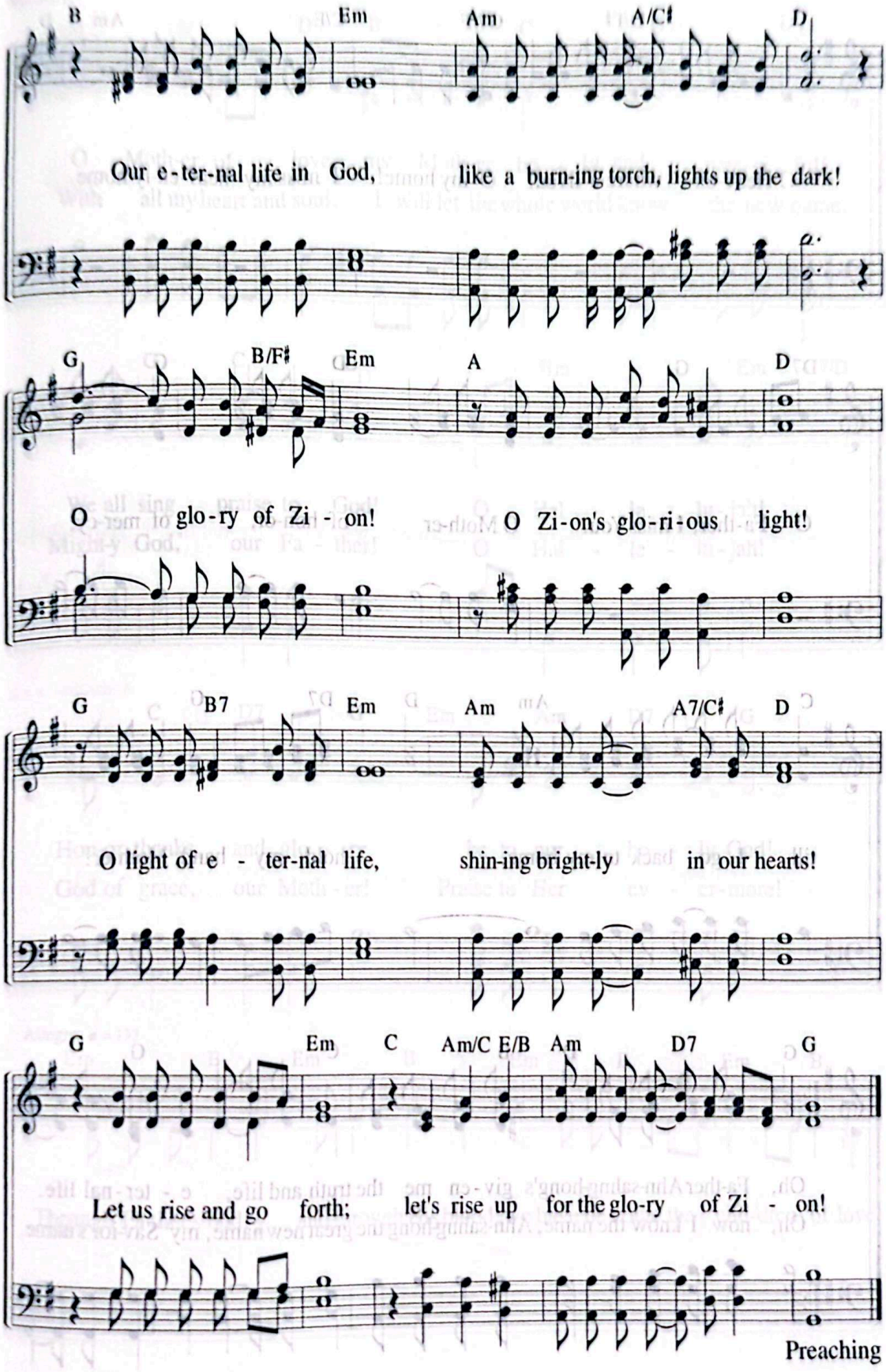
B Em Am A/C♯ D
Our e-ter-nal life in God, like a burn-ing torch, lights up the dark!
G B/F♯ Em A D
O glo-ry of Zi-on! O Zi-on's glo-ri-ous light!
G B7 Em Am A7/C♯ D
O light of e-ter-nal life, shin-ing bright-ly in our hearts!
G Em C Am/C E/B Am D7 G
Let us rise and go forth; let's rise up for the glo-ry of Zi-on!
Preaching

323 O Heaven Where I Lived!

"Instead, they were longing for a better country."
(Heb 11:16)

Lyrics by Son Eun-sik
Music by Son Eun-sik
11. 29. 1990

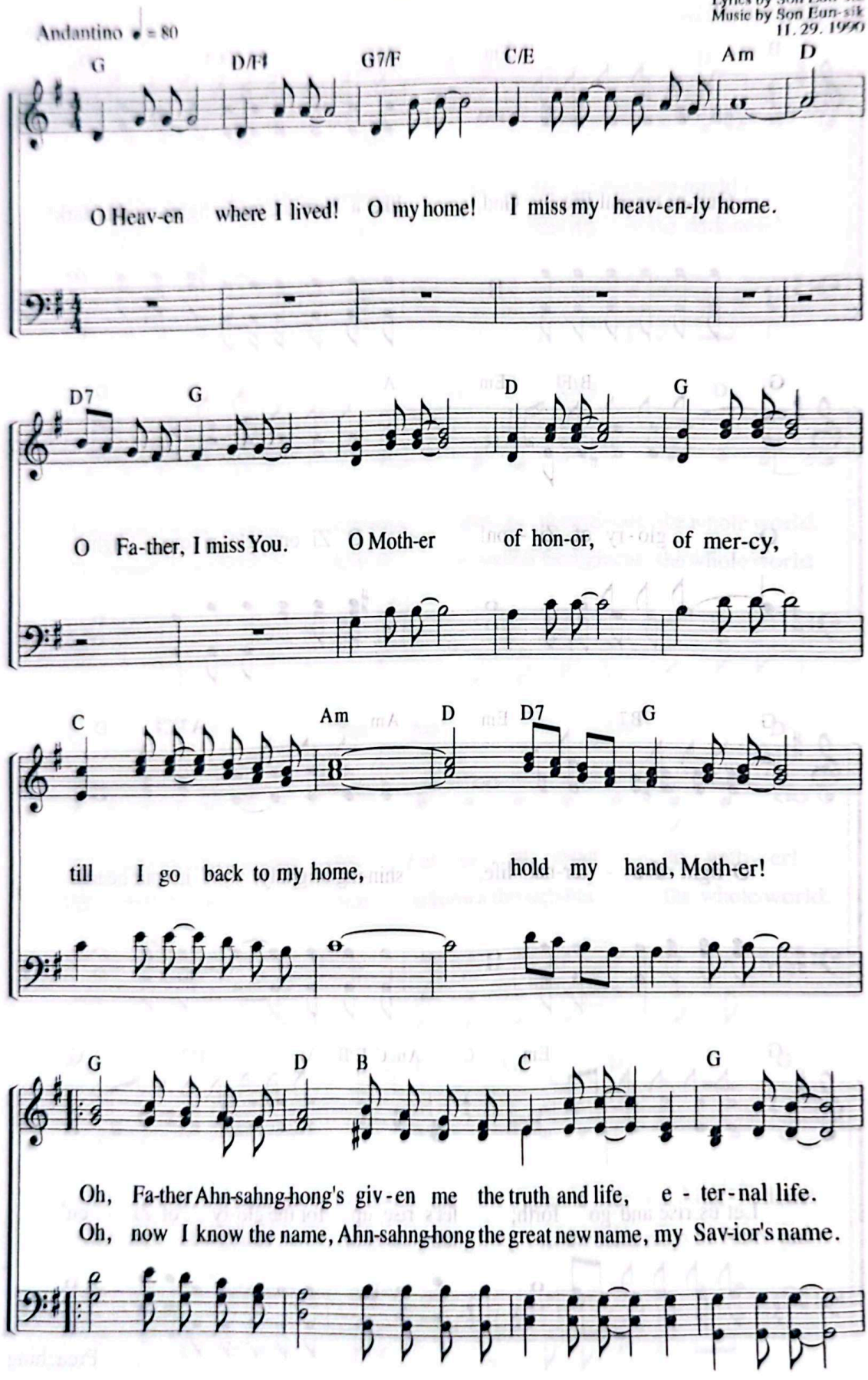

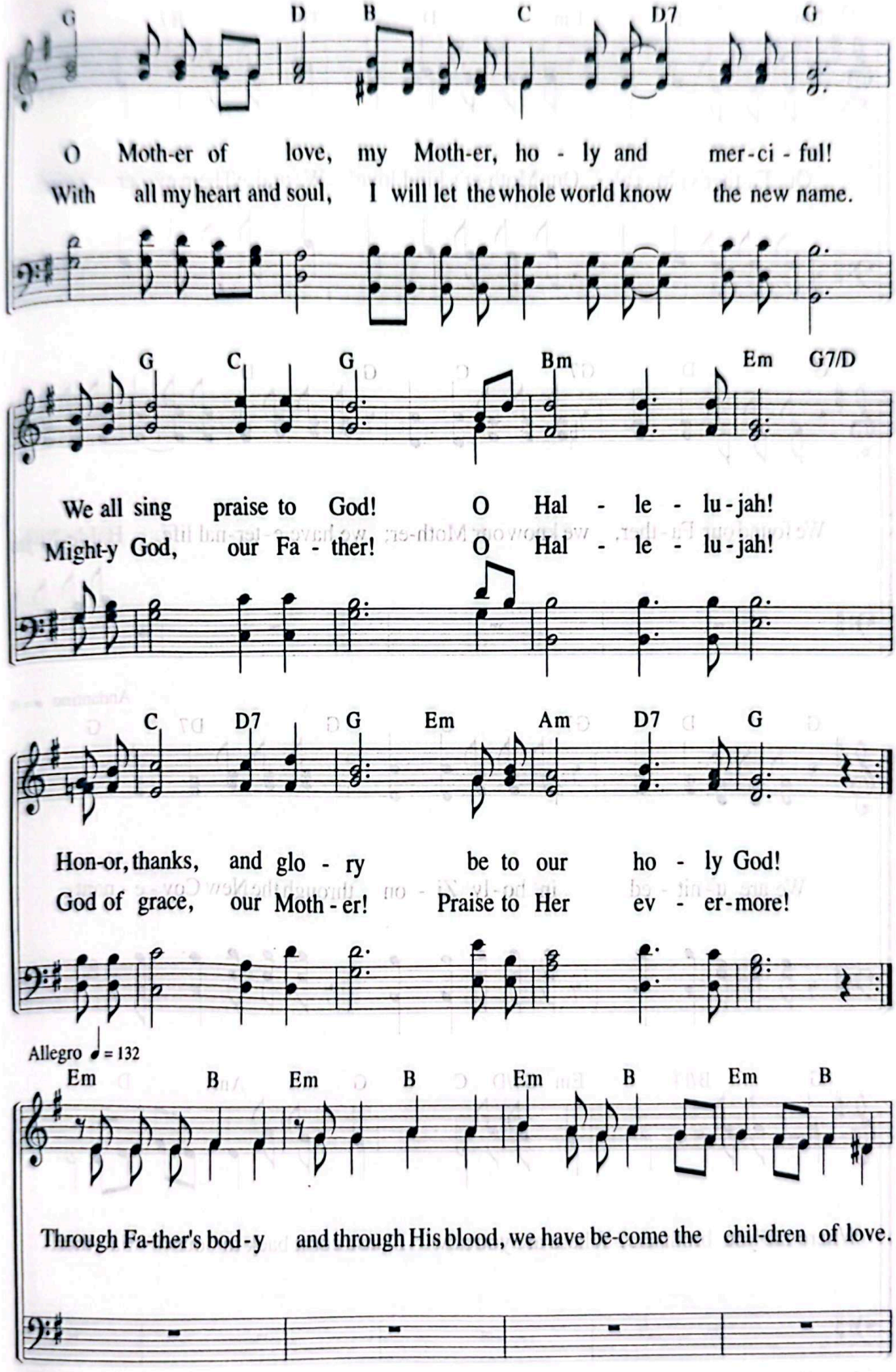
G D B C D7 G
O Moth-er of love, my Moth-er, ho - ly and mer-ci - ful!
With all my heart and soul, I will let the whole world know the new name.
G C G Bm Em G7/D
We all sing praise to God! O Hal - le - lu-jah!
Might-y God, our Fa - ther! O Hal - le - lu-jah!
C D7 G Em Am D7 G
Hon-or, thanks, and glo - ry be to our ho - ly God!
God of grace, our Moth - er! Praise to Her ev - er-more!
Allegro ♩ = 132
Em B Em B Em B Em B
Through Fa-ther's bod-y and through His blood, we have be-come the chil-dren of love.

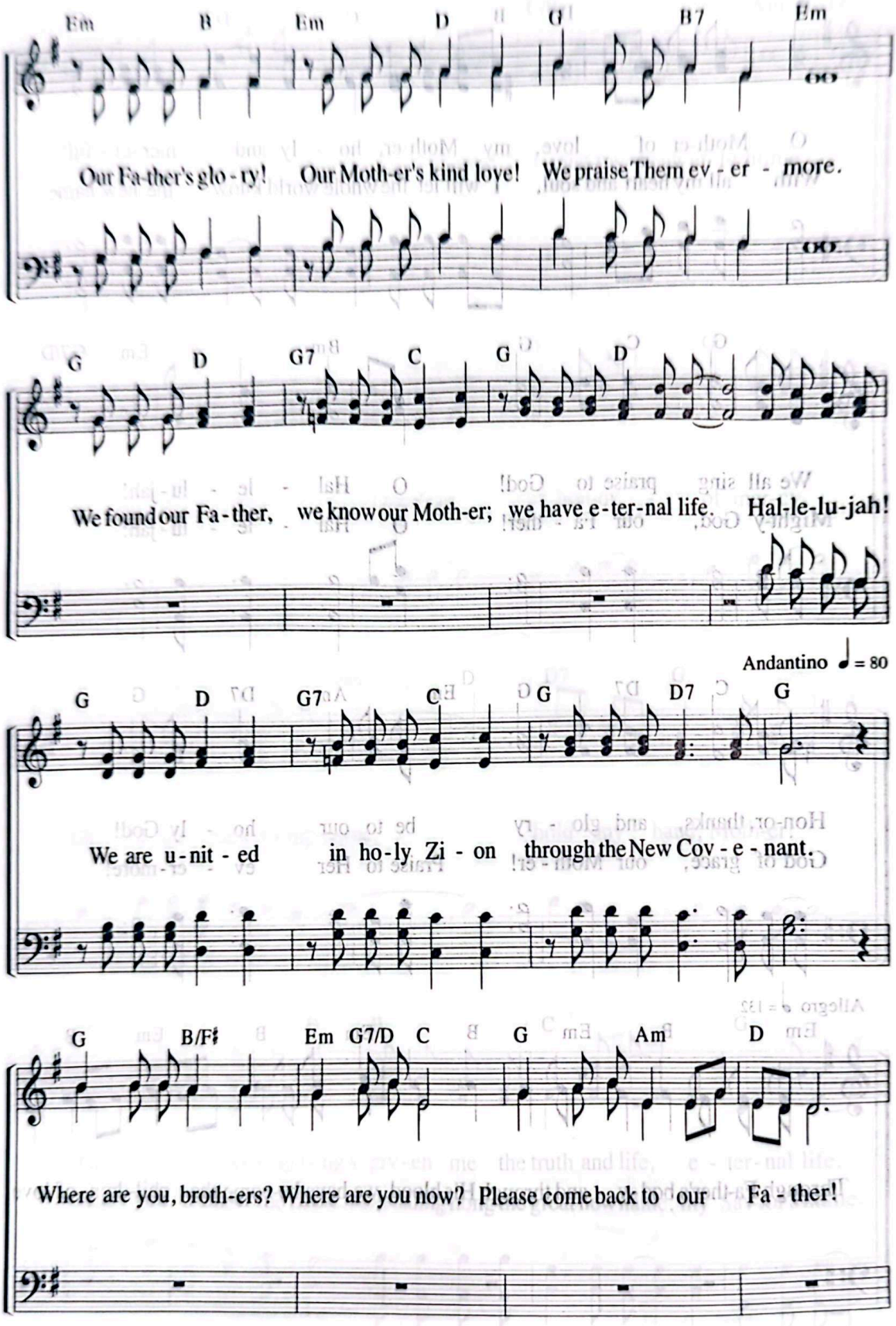
Em B Em D G B7 Em
Our Fa-ther's glo-ry! Our Moth-er's kind love! We praise Them ev-er-more.
G D G7 C G D
We found our Fa-ther, we know our Moth-er; we have e-ter-nal life. Hal-le-lu-jah!
Andantino ♩ = 80
G D G7 C G D7 G
We are u-nit-ed in ho-ly Zi-on through the New Cov-e-nant.
G B/F♯ Em G7/D C G Am D
Where are you, broth-ers? Where are you now? Please come back to our Fa-ther!

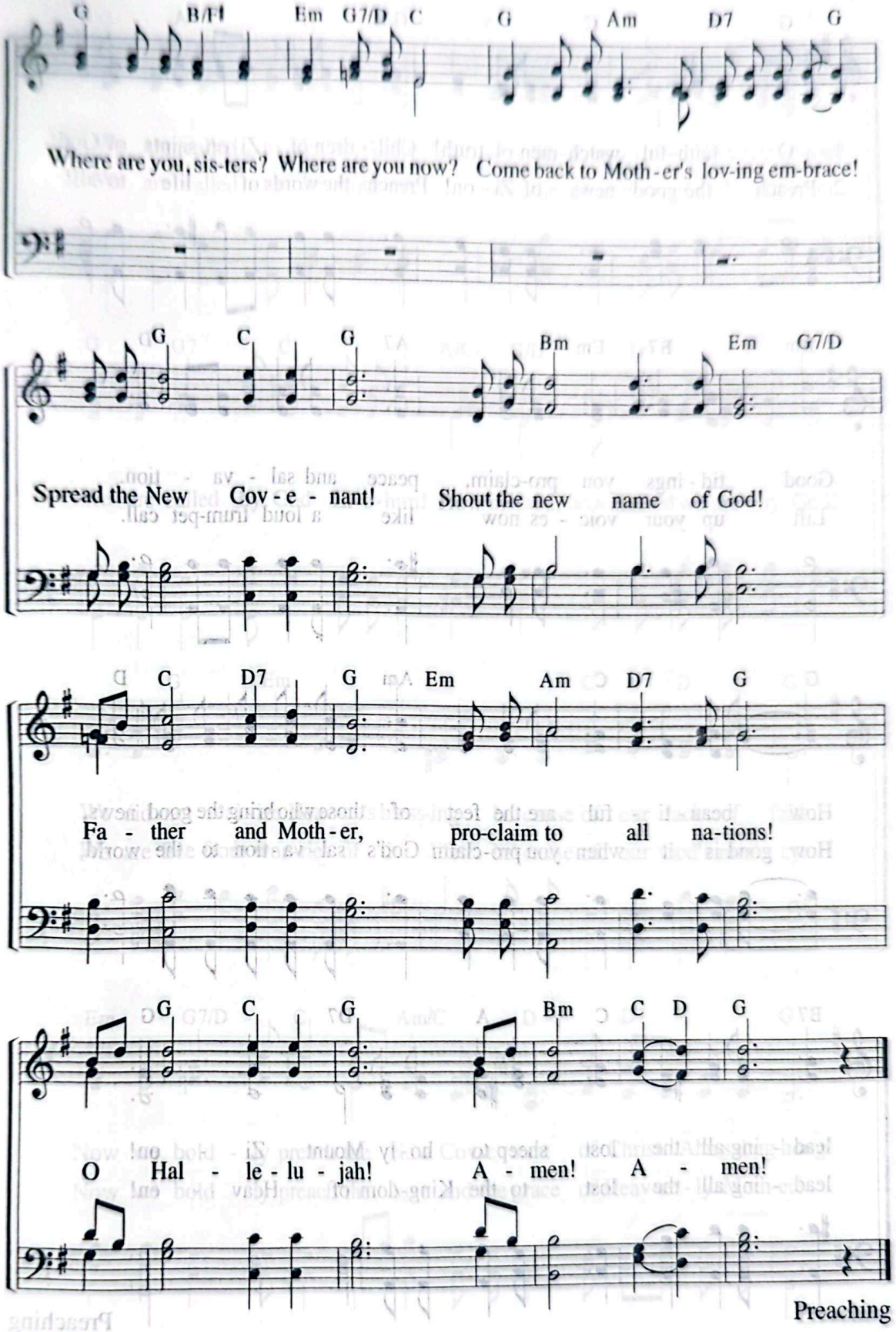
G B/F♯ Em G7/D C G Am D7 G
Where are you, sis-ters? Where are you now? Come back to Moth-er's lov-ing em-brace!
G C G Bm Em G7/D
Spread the New Cov-e-nant! Shout the new name of God!
C D7 G Em Am D7 G
Fa-ther and Moth-er, pro-claim to all na-tions!
G C G Bm C D G
O Hal-le-lu-jah! A-men! A-men!
Preaching

324 O Faithful Watchmen of Truth!

"How beautiful on the mountains are the feet of those who bring good news."
(Isa 52:7)

Lyrics by Jang Mi-hyang
Music by Kim Jeong-il
12. 22. 1999

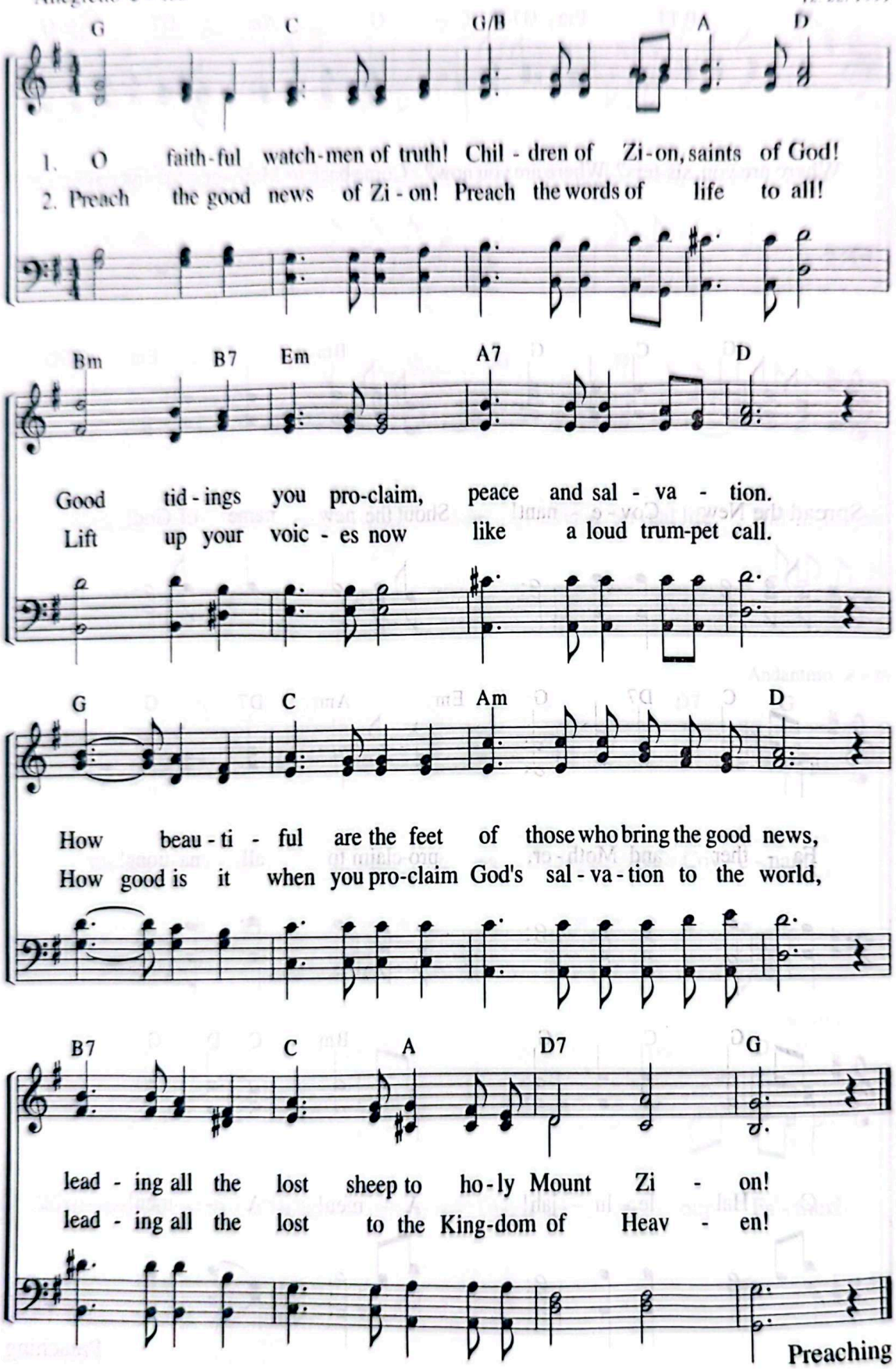

We Are Called to Be Workers 325

"He has made us competent as ministers of a new covenant."
(2 Co 3.6)

Lyrics by Kim Yeong-cheol
Music by Kim Bong-ju
10. 3. 2003

Allegretto ♩ = 104

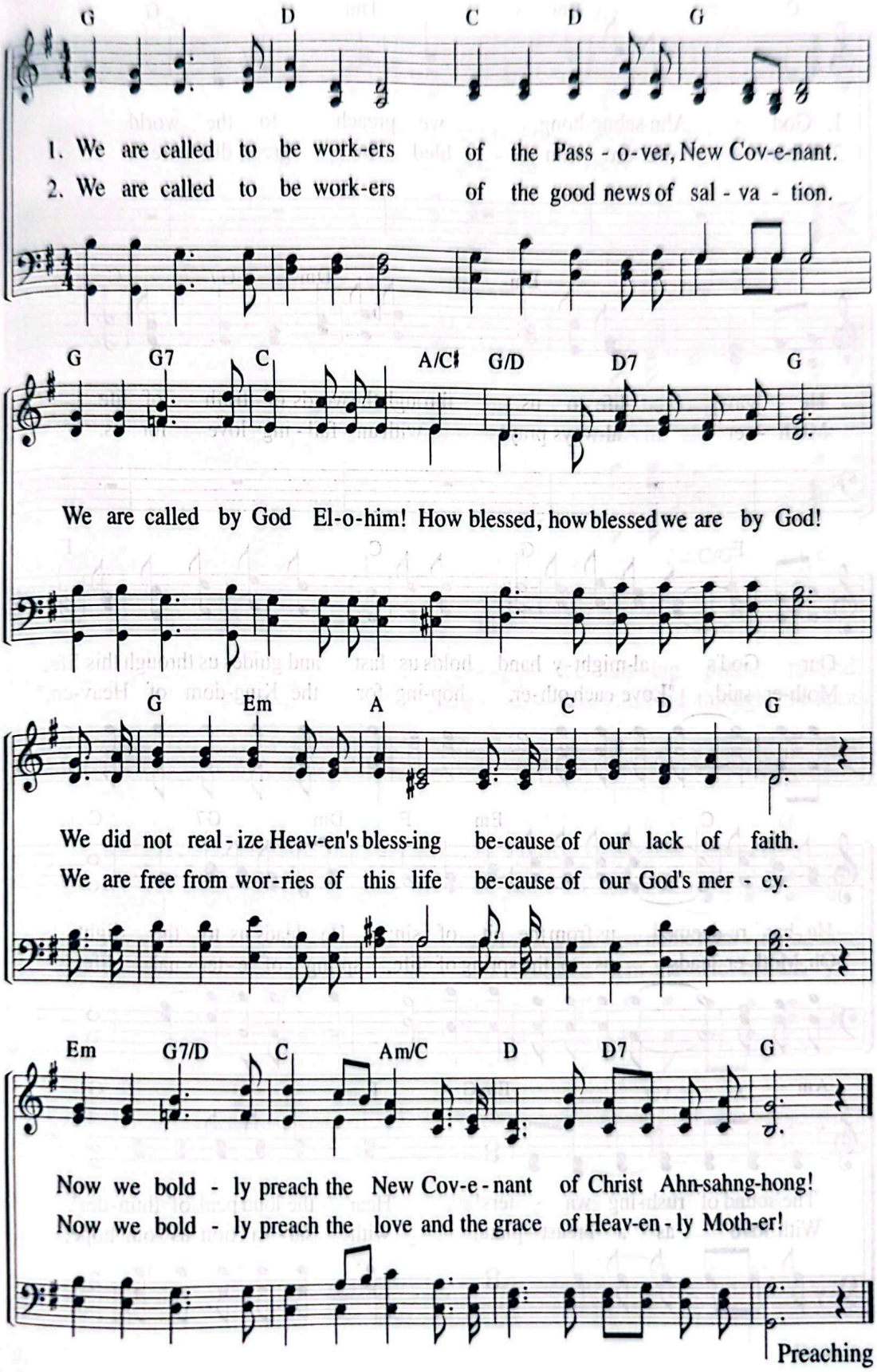

Preaching

326 We Preach God Ahnsahnghong

"He chose to give us birth through the word of truth."
(Jas 1:18)

Lyrics by Heo Hye-jeong
Music by Heo Hye-jeong
12. 8. 1994

Allegretto ♩ = 108

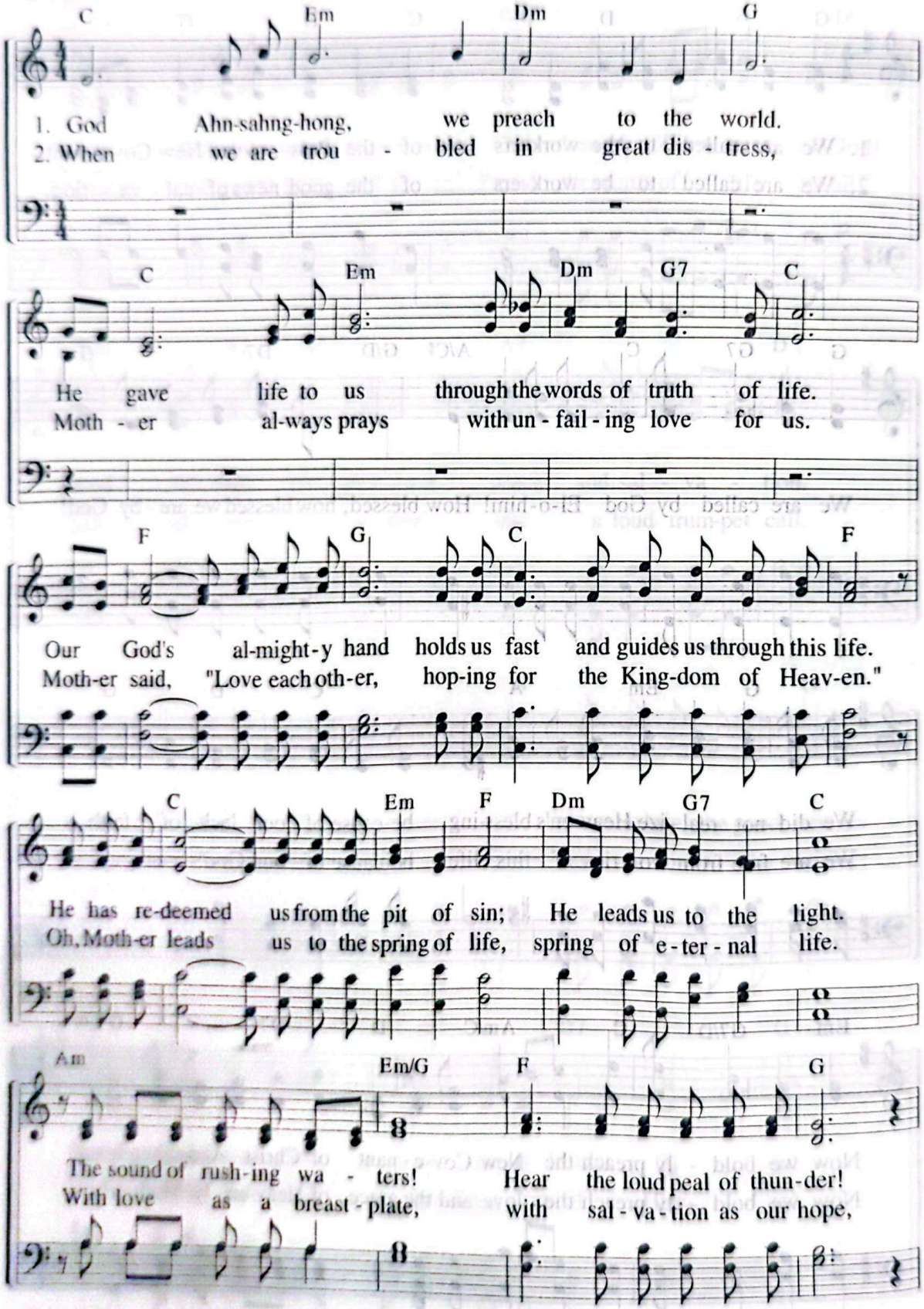

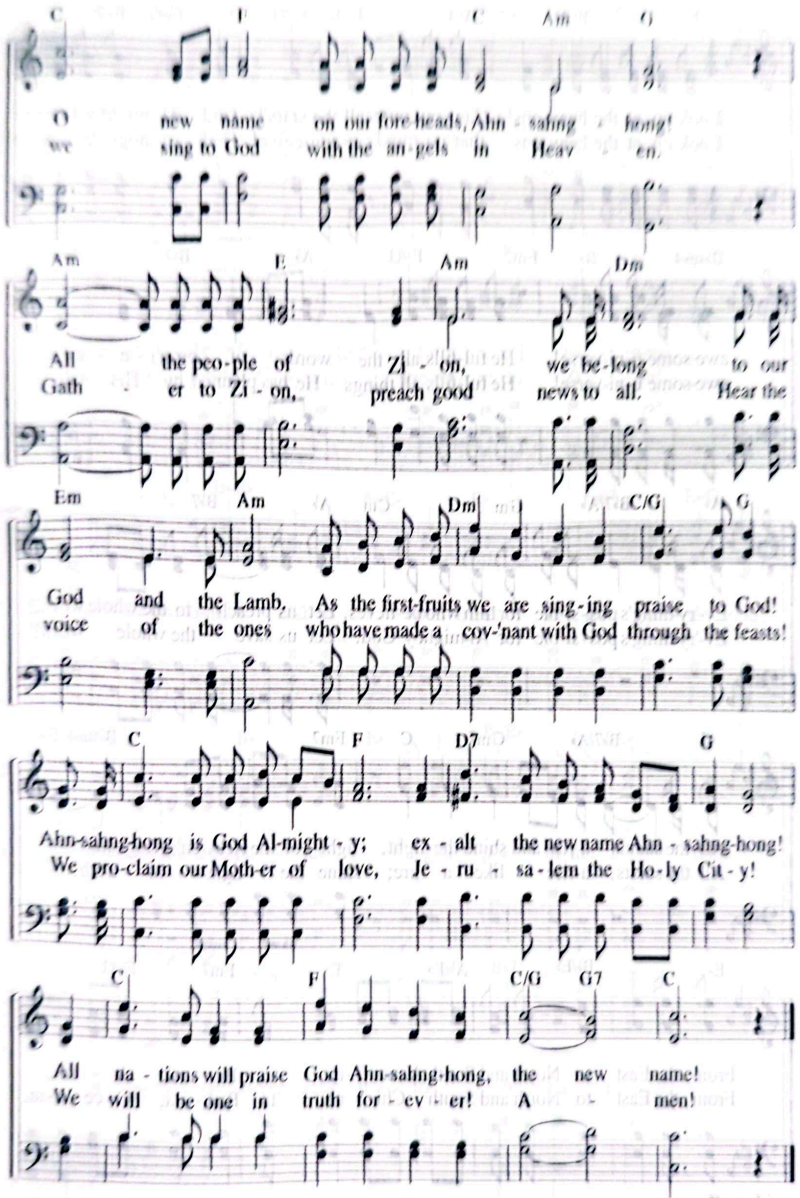
C F C Am G
O new name on our fore-heads, Ahn - sahng - hong!
we sing to God with the an-gels in Heav - en.
Am E Am Dm
All the peo-ple of Zi - on, we be-long to our
Gath - er to Zi - on, preach good news to all. Hear the
Em Am Dm C/G G
God and the Lamb, As the first-fruits we are sing-ing praise to God!
voice of the ones who have made a cov-'nant with God through the feasts!
C F D7 G
Ahn-sahng-hong is God Al-might - y; ex - alt the new name Ahn - sahng-hong!
We pro-claim our Moth-er of love, Je - ru - sa - lem the Ho-ly Cit - y!
C F C/G G7 C
All na - tions will praise God Ahn-sahng-hong, the new name!
We will be one in truth for - ev - er! A - men!

327 Preach to the Whole World

"Go into all the world and preach the good news to all creation."
(Mk 16:15)

Lyrics by Lee Sun-jin
Music by Gu Se-eun
9. 22. 2016

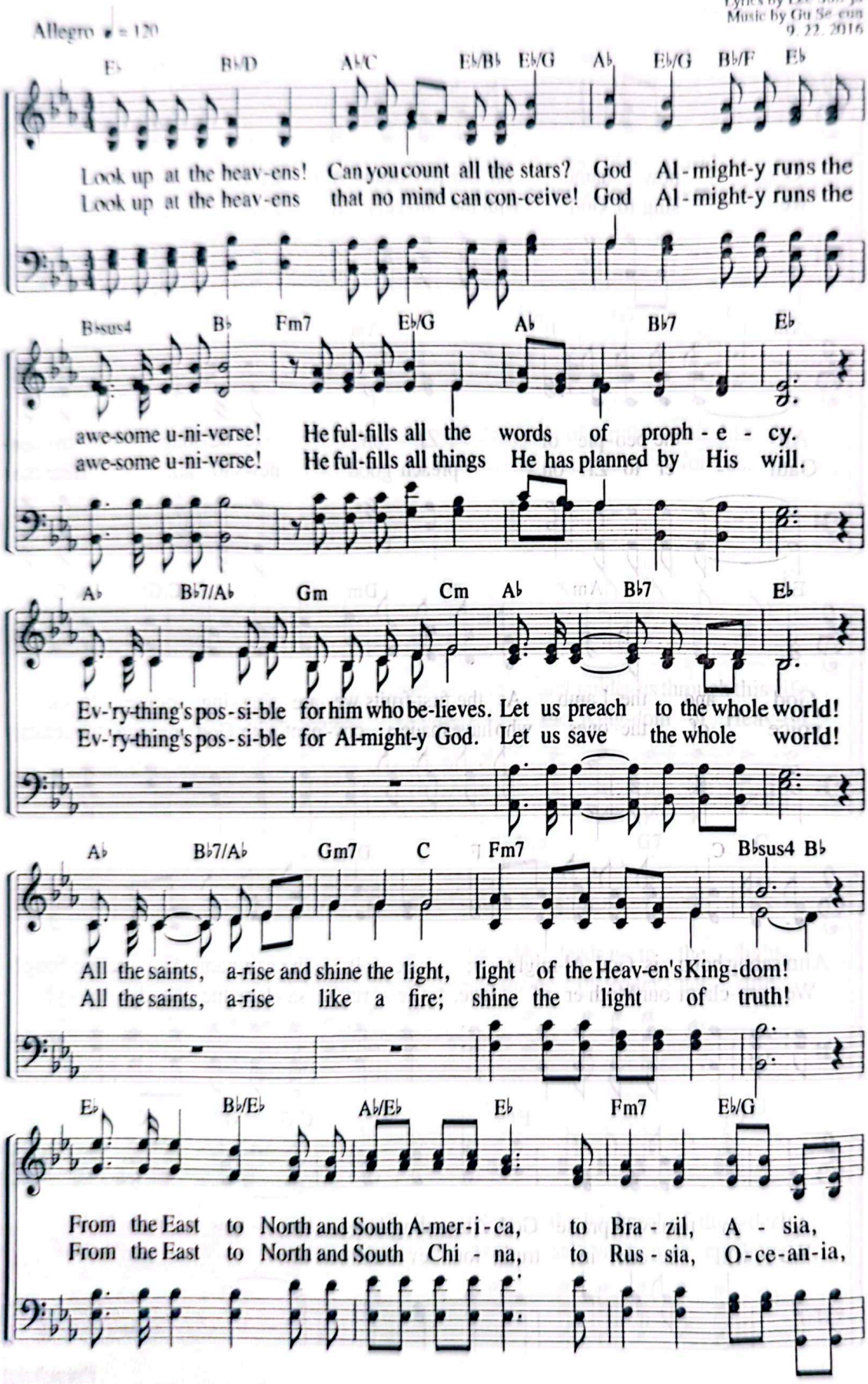

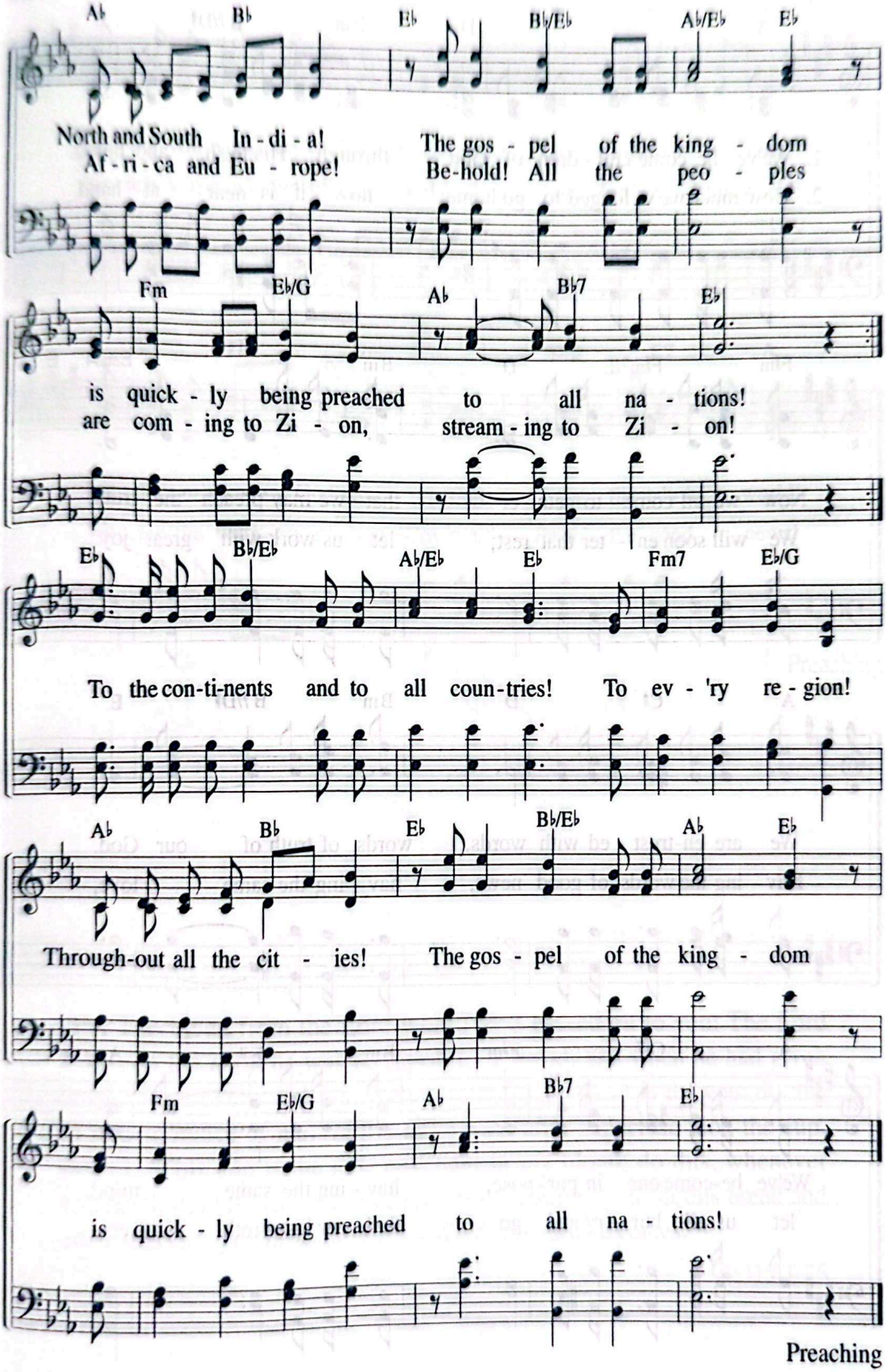
A♭ B♭ E♭ B♭/E♭ A♭/E♭ E♭
North and South In - di - a! The gos - pel of the king - dom
Af - ri - ca and Eu - rope! Be-hold! All the peo - ples
Fm E♭/G A♭ B♭7 E♭
is quick - ly being preached to all na - tions!
are com - ing to Zi - on, stream - ing to Zi - on!
E♭ B♭/E♭ A♭/E♭ E♭ Fm7 E♭/G
To the con-ti-nents and to all coun-tries! To ev - 'ry re - gion!
A♭ B♭ E♭ B♭/E♭ A♭ E♭
Through-out all the cit - ies! The gos - pel of the king - dom
Fm E♭/G A♭ B♭7 E♭
is quick - ly being preached to all na - tions!

328 Through His Flesh and Blood

"Rather, as servants of God we commend ourselves in every way."
(2 Co 6:4)

Lyrics by Shin Gap [illegible]
Music by Kim Bong [illegible]
5. 12. 2004

Allegretto ♩ = 132

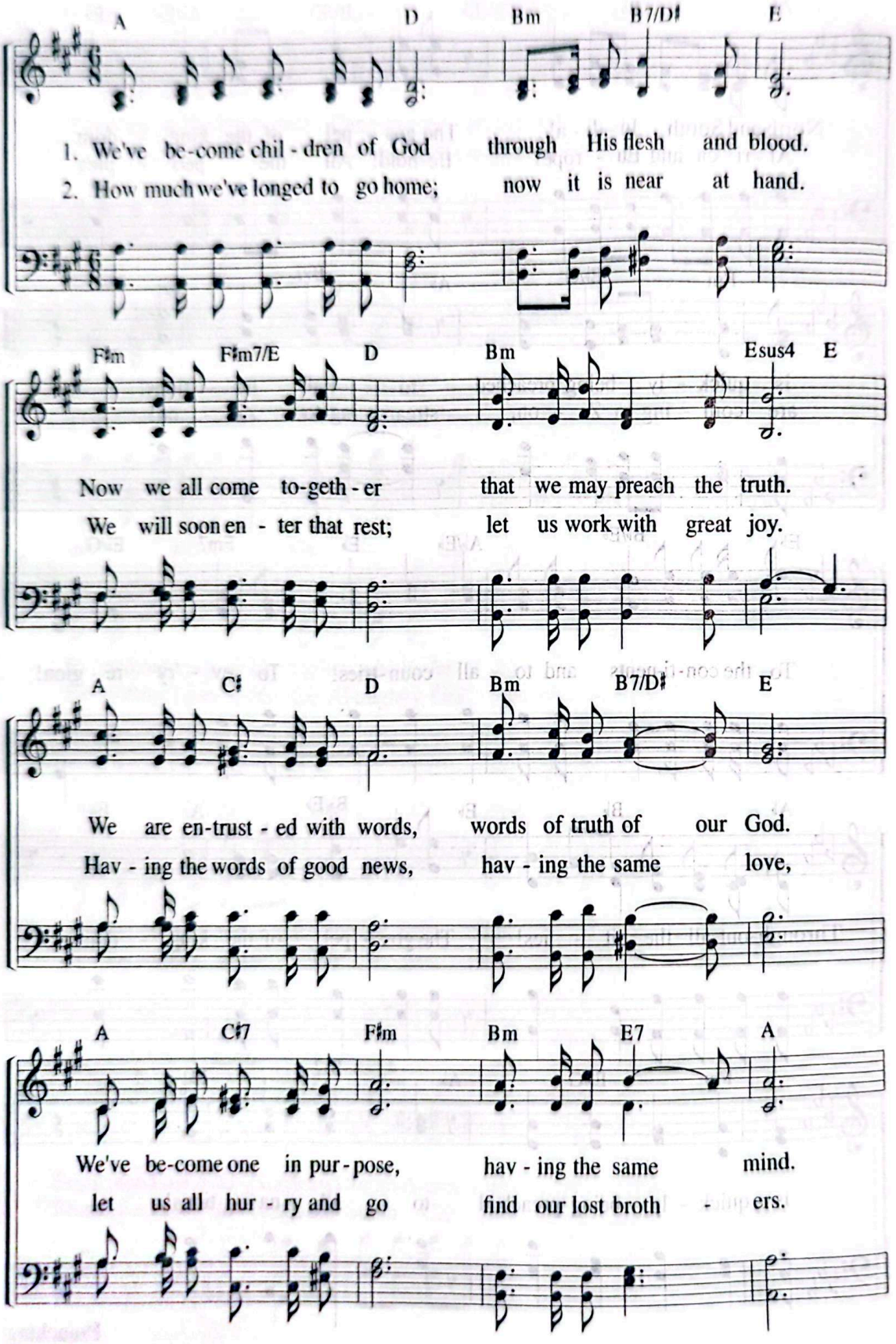

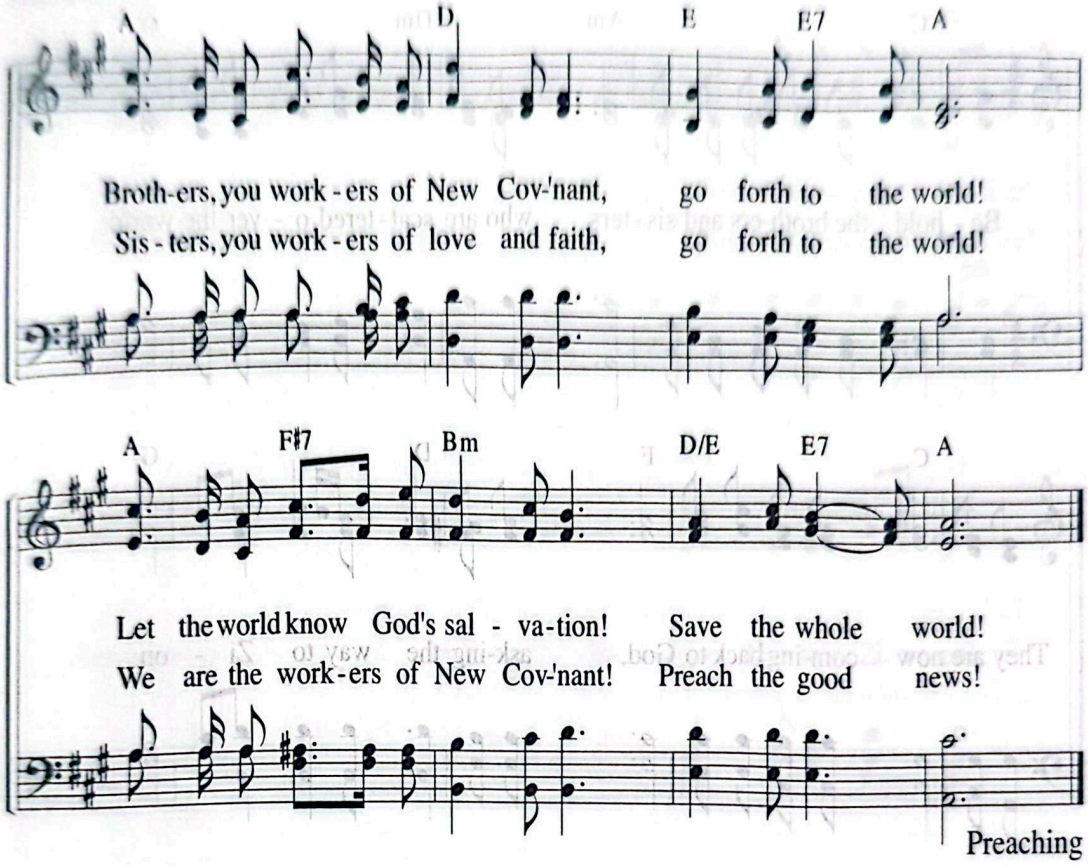

Preaching

"For I received from the Lord what I also passed on to you: The Lord Jesus, on the night he was betrayed, took bread, and when he had given thanks, he broke it and said, 'This is my body, which is for you; do this in remembrance of me.' In the same way, after supper he took the cup, saying, 'This cup is the new covenant in my blood; do this, whenever you drink it, in remembrance of me.' For whenever you eat this bread and drink this cup, you proclaim the Lord's death until he comes."

1 Co 11:23–26

329 To Our Nest of Love

"They will ask the way to Zion and turn their faces toward it."
(Jer 50:5)

Lyrics by Oh Mi jeong
Music by Park Hyeon gyeong
6. 27. 1993

Moderato ♩ = 92

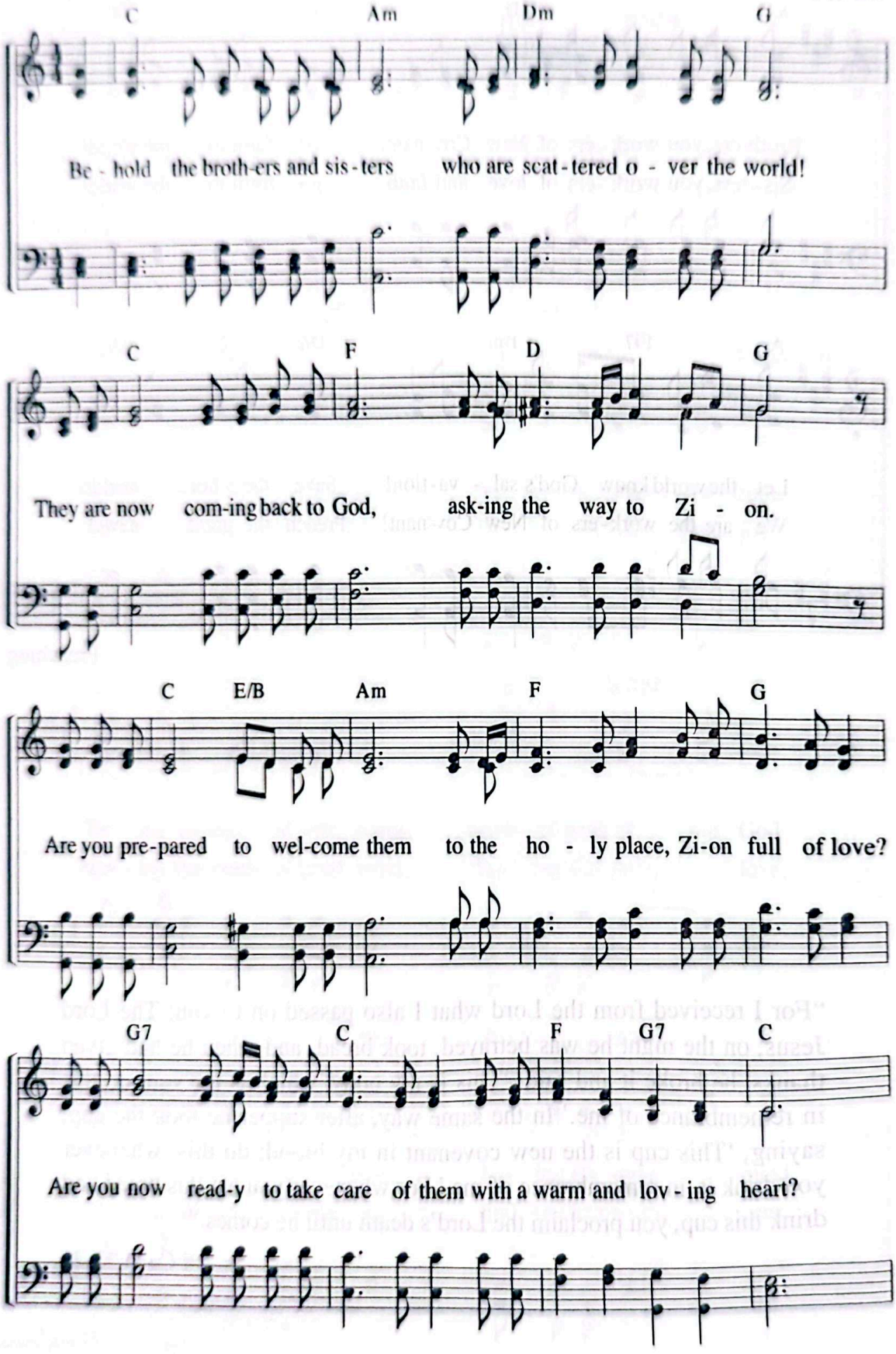

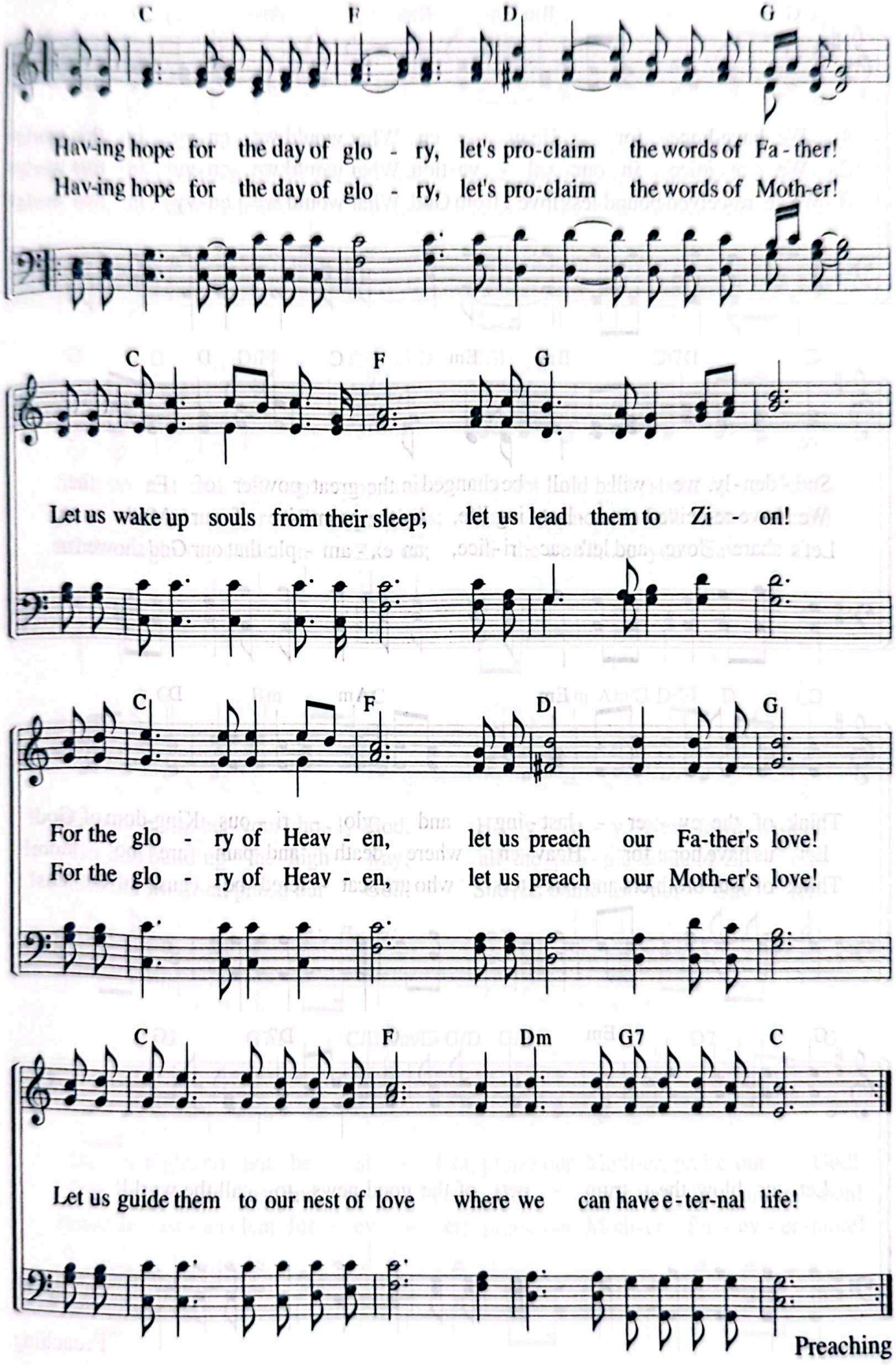
C F D G
Hav-ing hope for the day of glo - ry, let's pro-claim the words of Fa - ther!
Hav-ing hope for the day of glo - ry, let's pro-claim the words of Moth-er!
C F G
Let us wake up souls from their sleep; let us lead them to Zi - on!
C F D G
For the glo - ry of Heav - en, let us preach our Fa-ther's love!
For the glo - ry of Heav - en, let us preach our Moth-er's love!
C F Dm G7 C
Let us guide them to our nest of love where we can have e - ter-nal life!

Preaching

330 We Have Hope for Heaven

"I press on toward the goal to win the prize."
(Php 3:14)

Lyrics by Jeon Seok-man
Music by Kim Yon-hee
5.16.2006

Moderato ♩ = 88

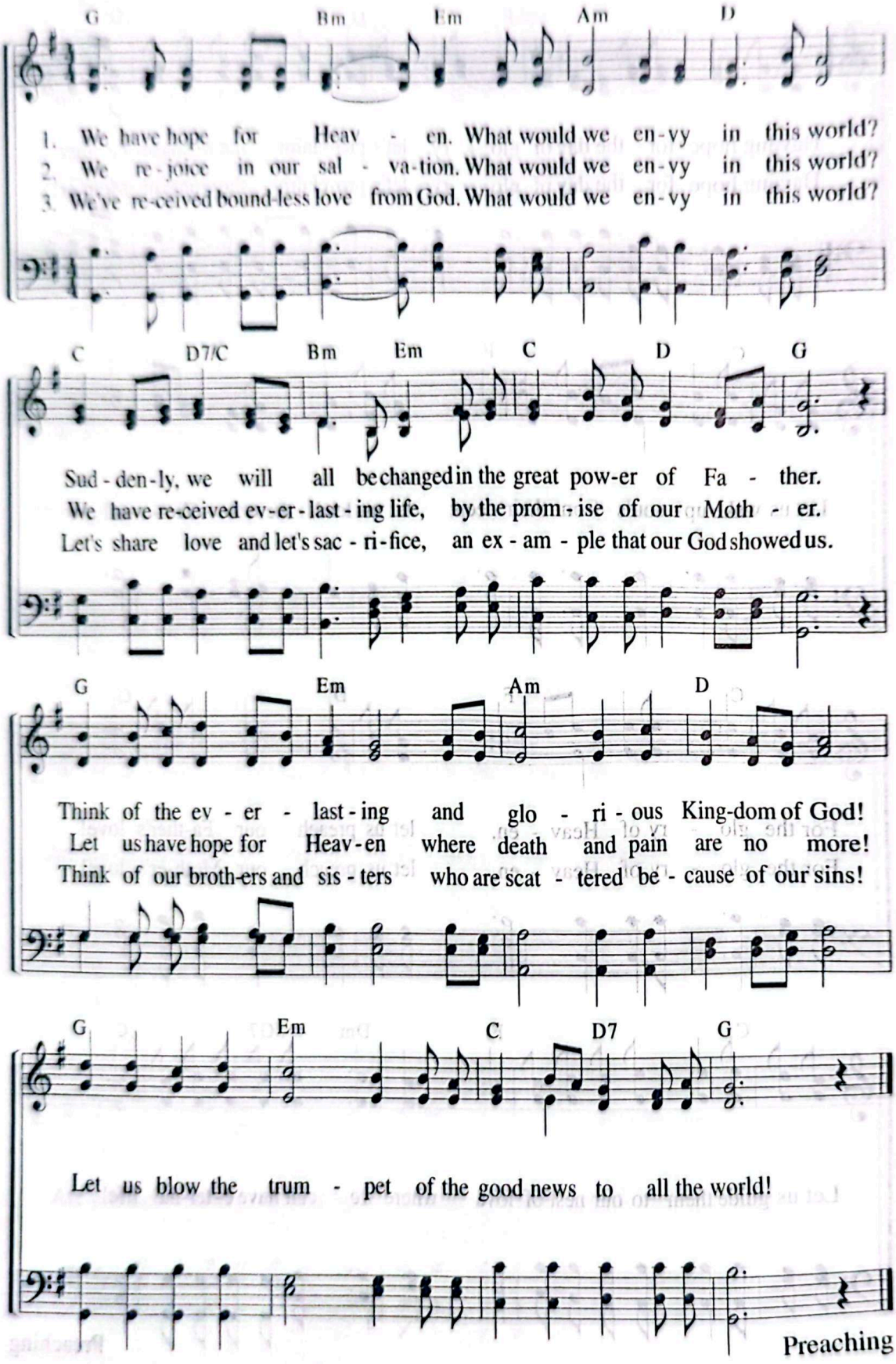

Preaching

On the Walls of Jerusalem 331

"I have posted watchmen on your walls, O Jerusalem."
(Isa 62:6)

Lyrics by Joo So-young
Music by Kim Jeong-il
10. 11. 2002

Allegretto ♩ = 108

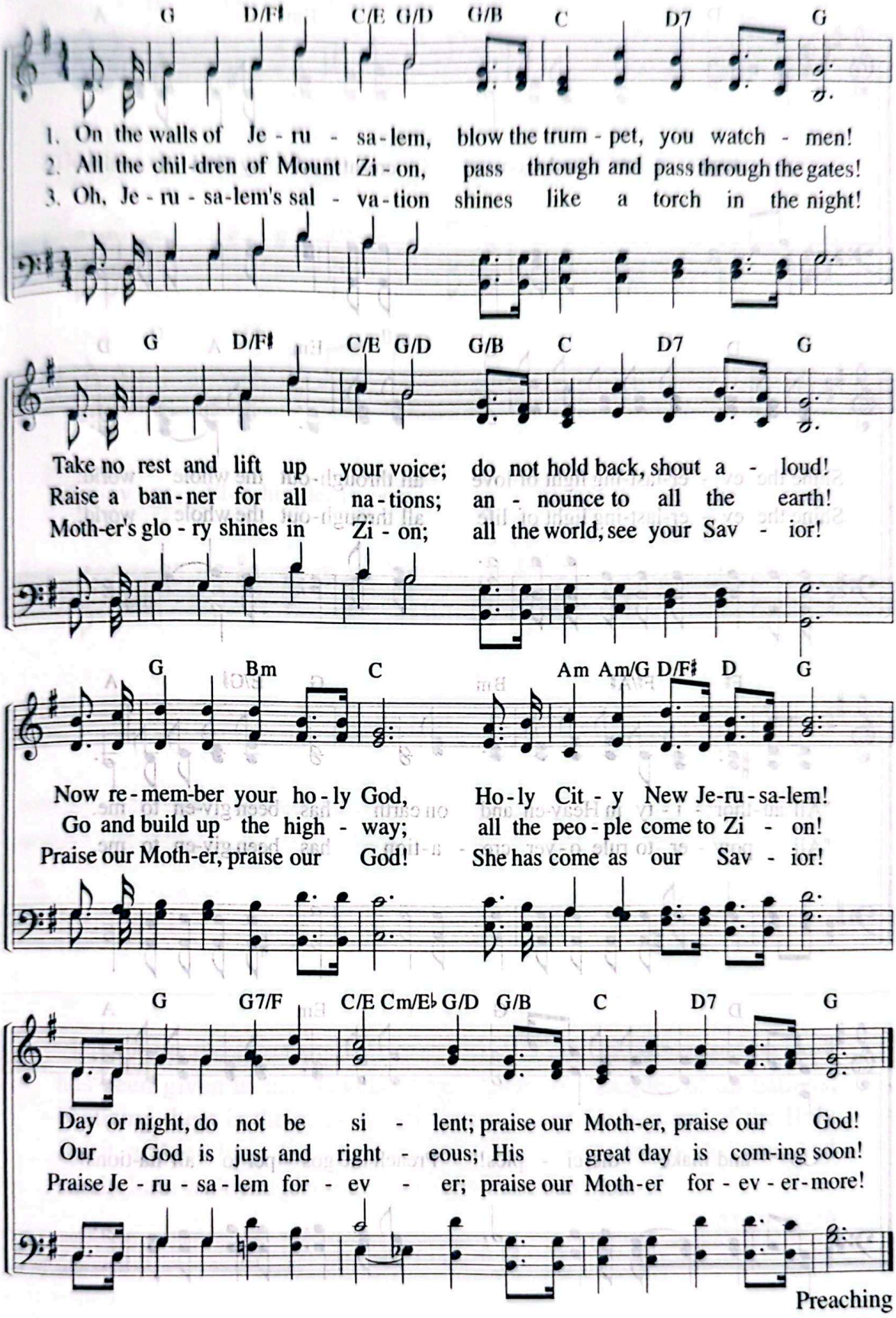

Preaching

332 Created by God Elohim

"Make disciples of all nations, baptizing them in the name of the Father and of the Son and of the Holy Spirit."
(Mt 28:19)

Lyrics by Lee Sun-ju
Music by Lee Sun-ju
5. 16. 2006

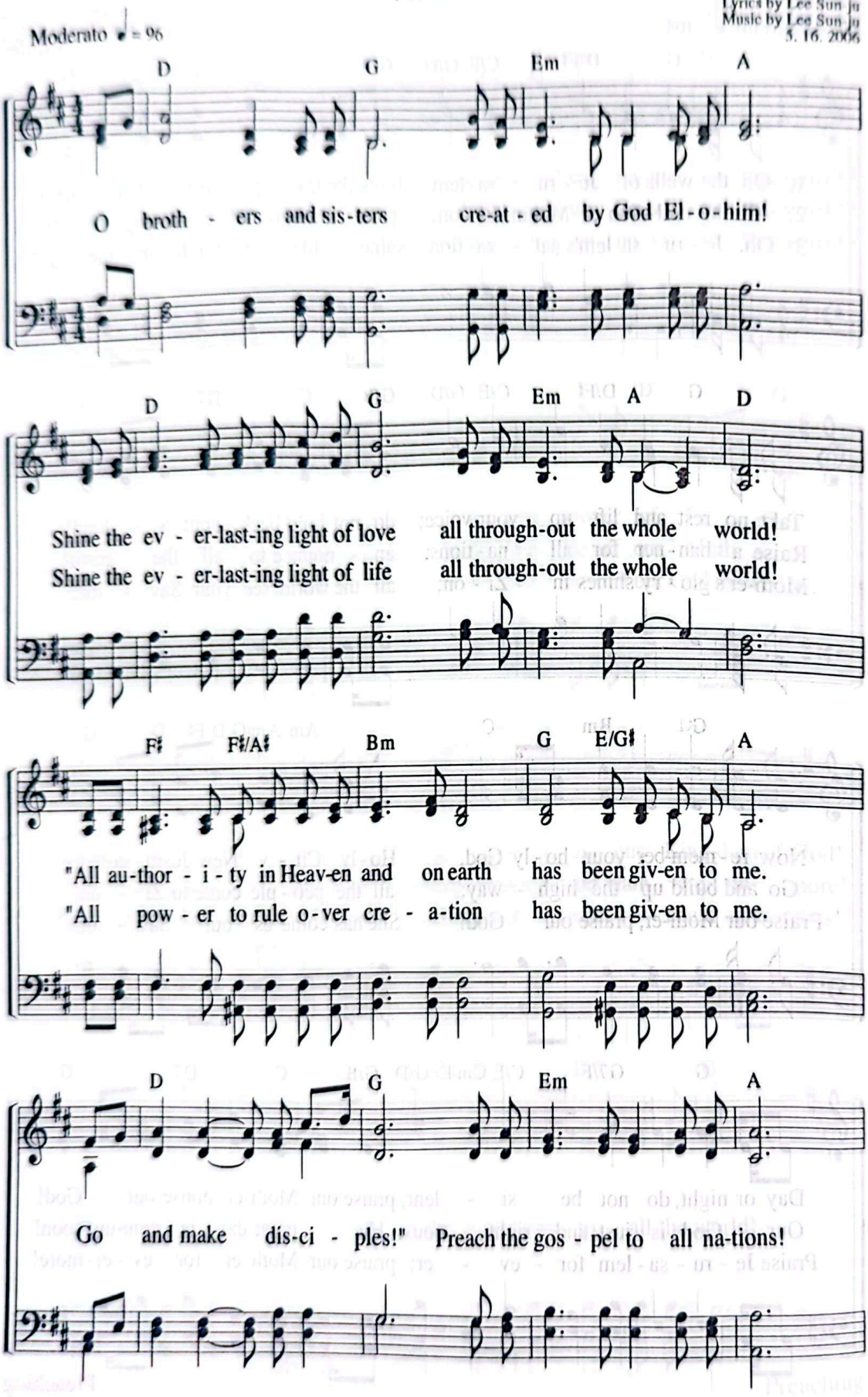

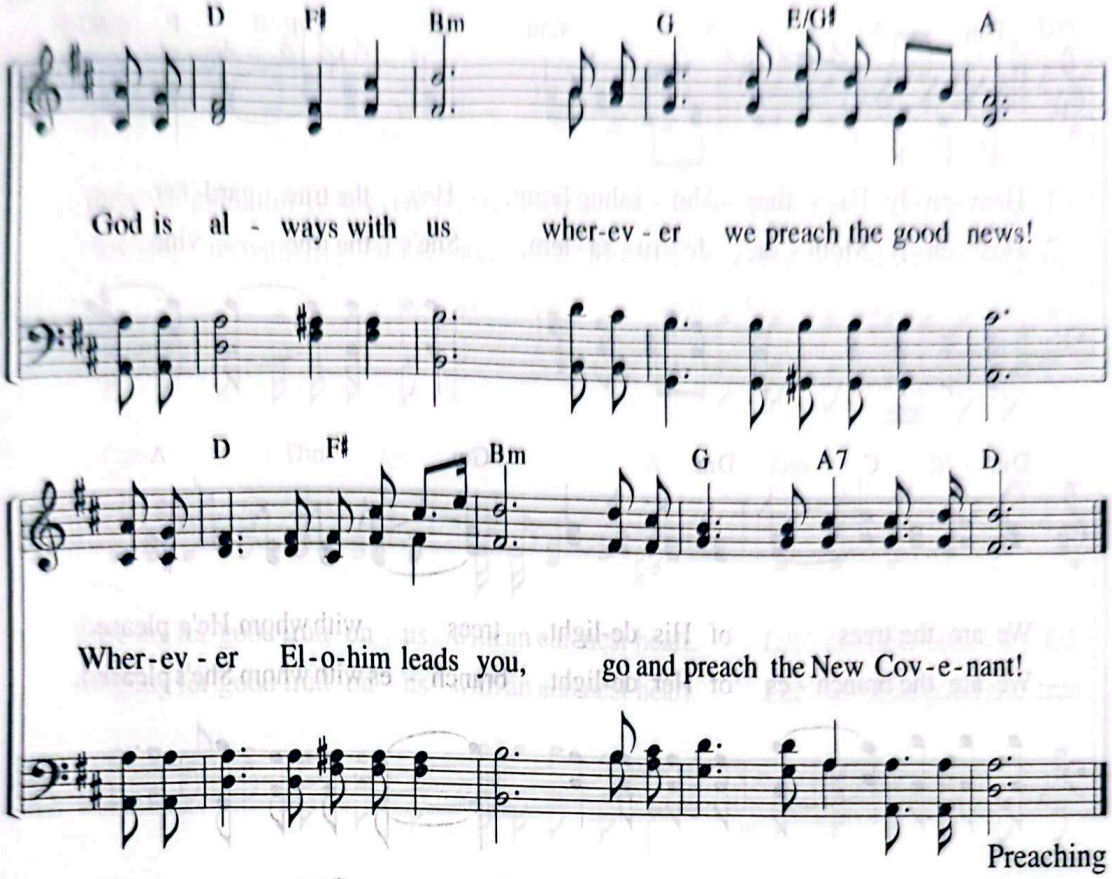

"Then Jesus came to them and said, 'All authority in heaven and on earth has been given to me. Therefore go and make disciples of all nations, baptizing them in the name of the Father and of the Son and of the Holy Spirit, and teaching them to obey everything I have commanded you. And surely I am with you always, to the very end of the age.'"

Mt 28:18–20

333 Heavenly Father

"I am the vine, you are the branches."
(Jn 15:5)

Lyrics by Shim Hyeon-hee
Music by Shim Hyeon-hee
12. 18. 1994

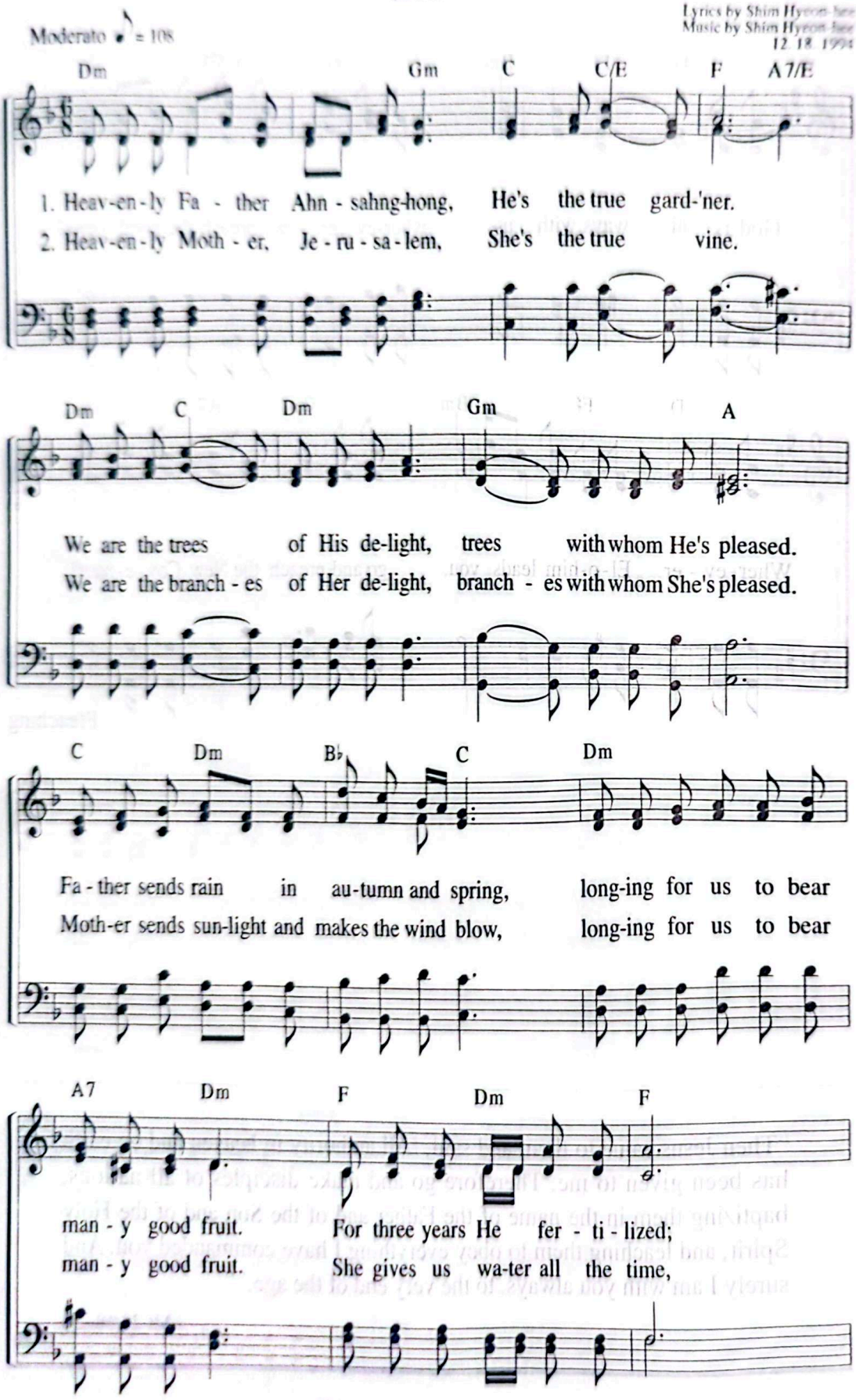

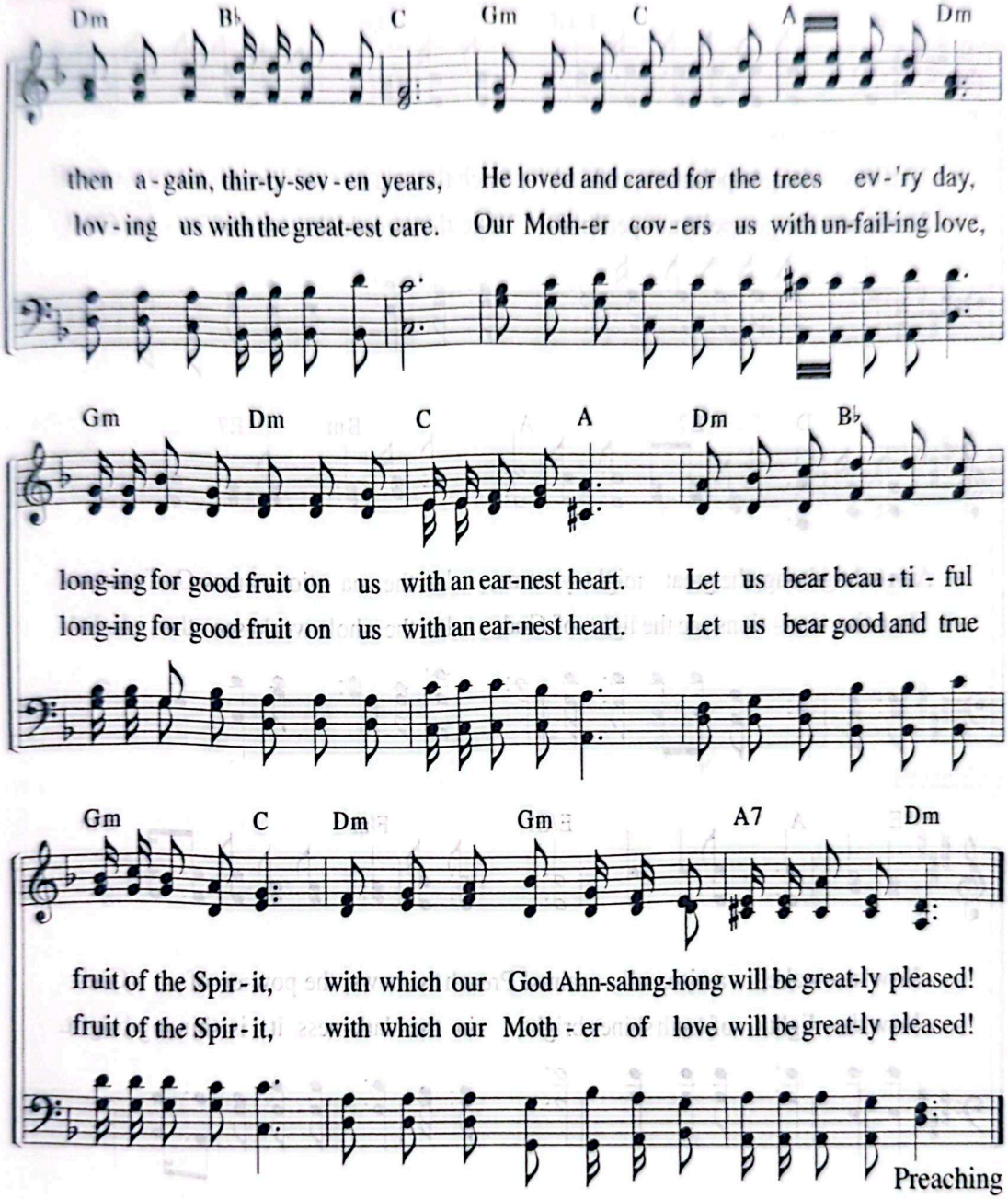
Dm B♭ C Gm C A Dm
then a-gain, thir-ty-sev-en years, He loved and cared for the trees ev-'ry day,
lov-ing us with the great-est care. Our Moth-er cov-ers us with un-fail-ing love,
Gm Dm C A Dm B♭
long-ing for good fruit on us with an ear-nest heart. Let us bear beau-ti-ful
long-ing for good fruit on us with an ear-nest heart. Let us bear good and true
Gm C Dm Gm A7 Dm
fruit of the Spir-it, with which our God Ahn-sahng-hong will be great-ly pleased!
fruit of the Spir-it, with which our Moth-er of love will be great-ly pleased!
Preaching

334 Blow the Gospel Trumpet

"Listen! Your watchmen lift up their voices."
(Isa 52:8)

Lyrics by Kim Seul-gi
Music by Kim Seul-gi
10. 13. 1999

Moderato ♩ = 100

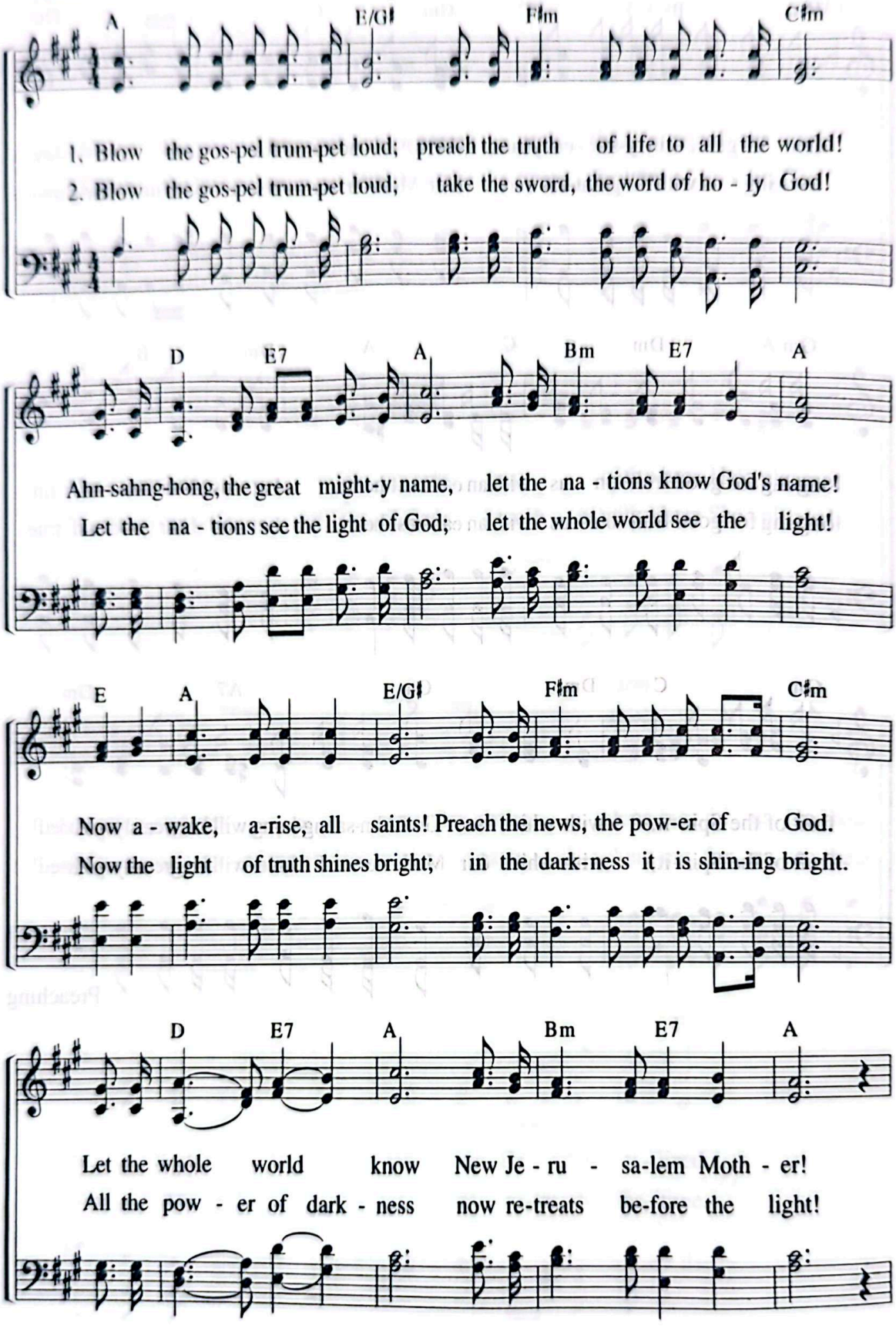

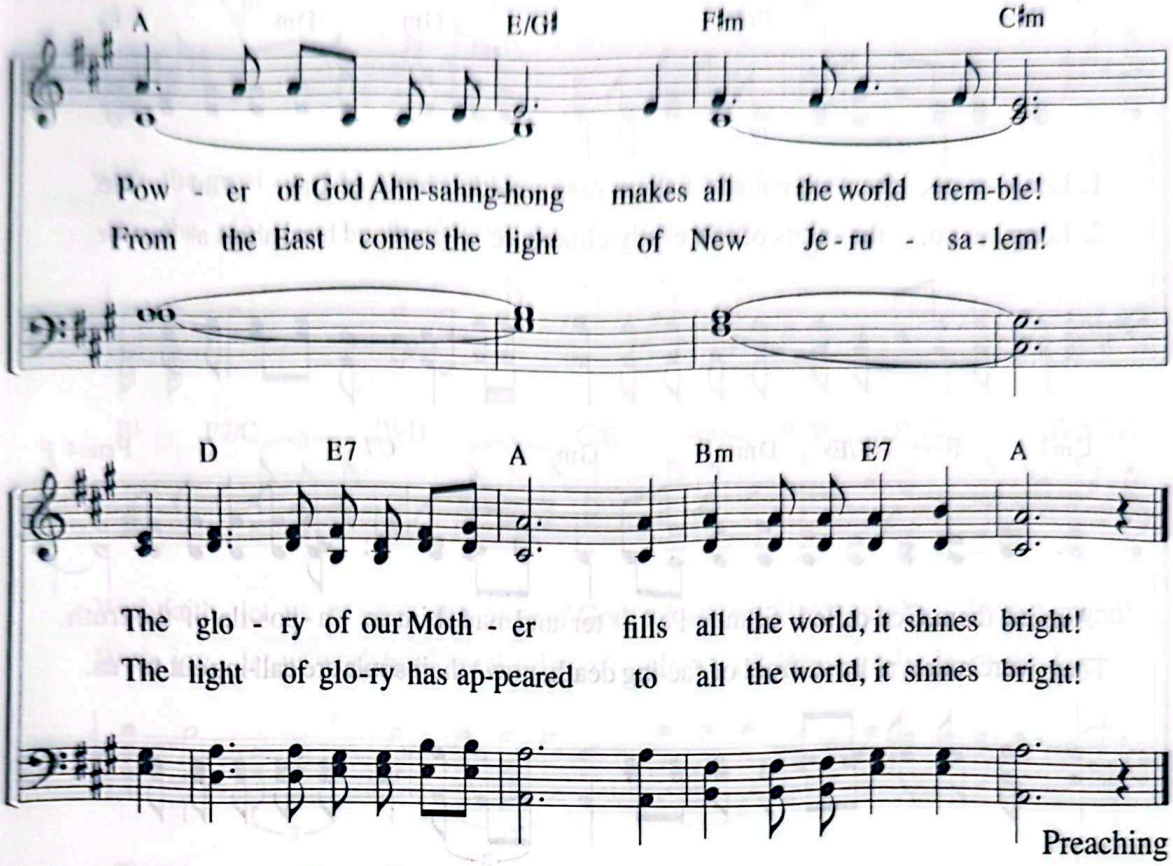

"Listen! Your watchmen lift up their voices; together they shout for joy. When the LORD returns to Zion, they will see it with their own eyes."

Isa 52:8

335 Let's Save the World

"I will make you fishers of men."
(Mt 4:19)

Lyrics by Cho Mun-gyeong
Music by Gu Se-eun
9. 22. 2016

Andantino ♩ = 80

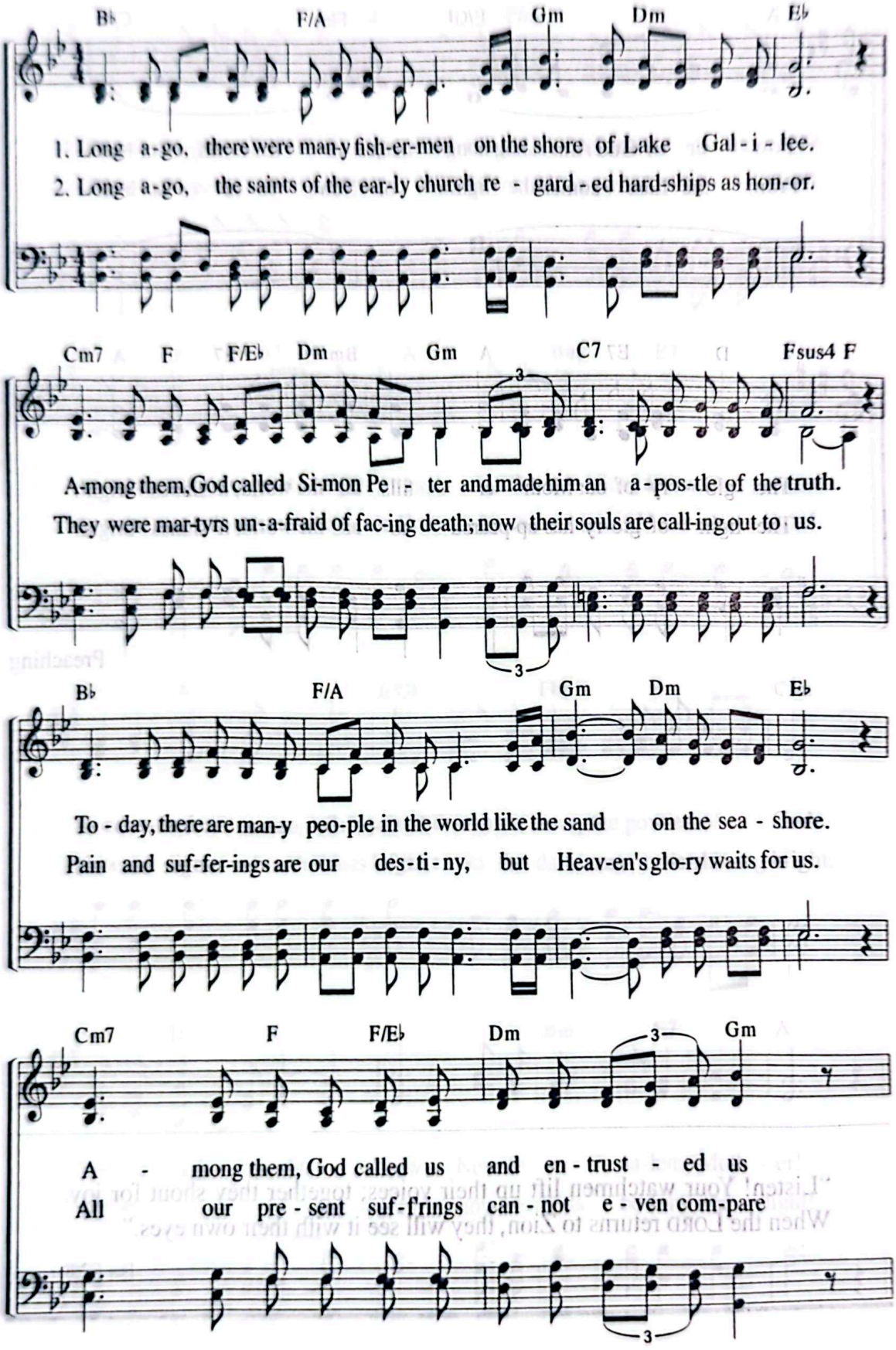

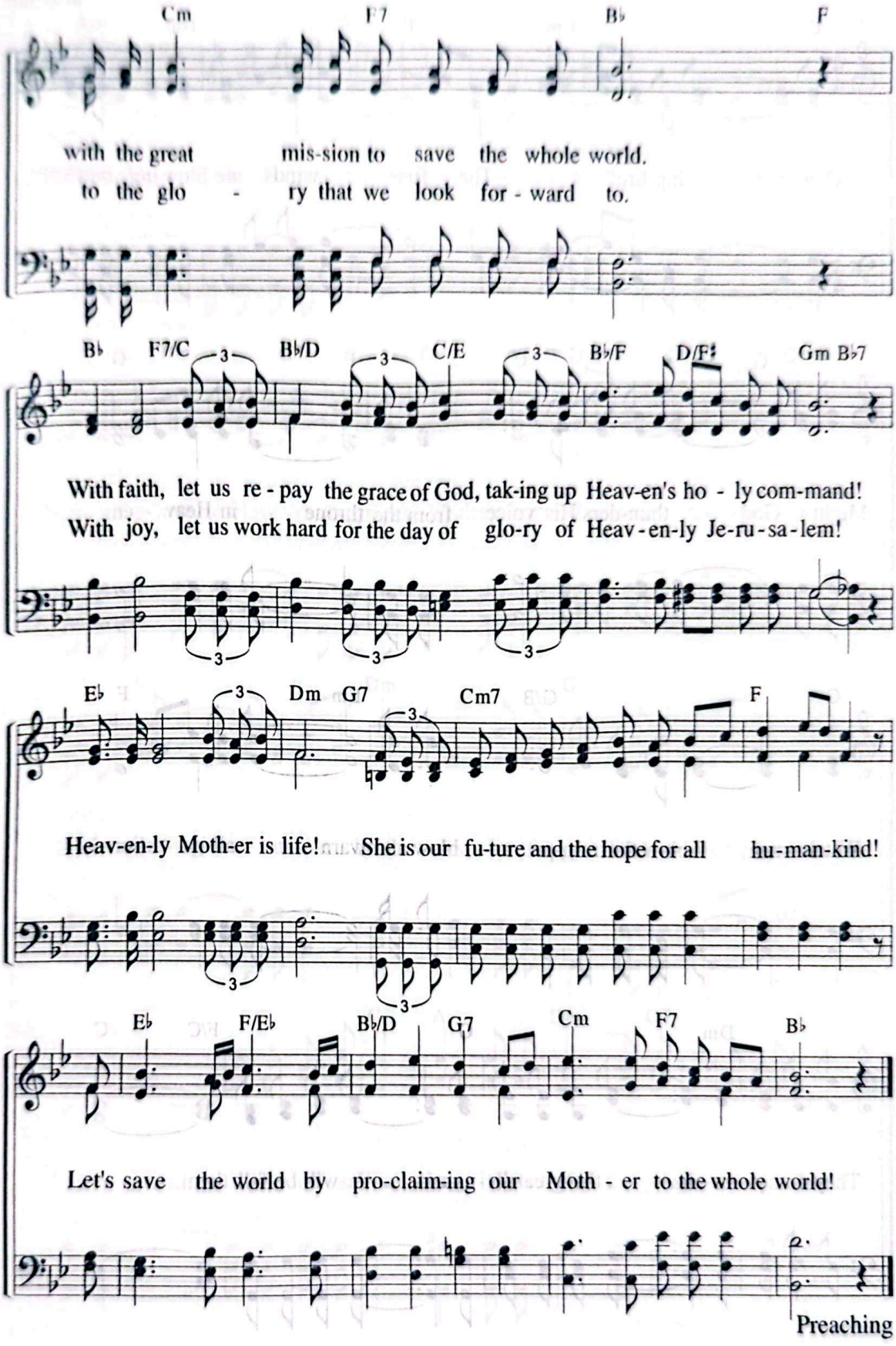
Cm F7 B♭ F
with the great mis-sion to save the whole world.
to the glo - ry that we look for - ward to.
B♭ F7/C B♭/D C/E B♭/F D/F♯ Gm B♭7
With faith, let us re - pay the grace of God, tak-ing up Heav-en's ho - ly com-mand!
With joy, let us work hard for the day of glo-ry of Heav - en-ly Je-ru - sa - lem!
E♭ Dm G7 Cm7 F
Heav-en-ly Moth-er is life! She is our fu-ture and the hope for all hu-man-kind!
E♭ F/E♭ B♭/D G7 Cm F7 B♭
Let's save the world by pro-claim-ing our Moth - er to the whole world!
Preaching

336 Let Us Preach God's Salvation!

"Sound the trumpet! . . . Raise the signal to go to Zion!"
(Jer 4:5-6)

Lyrics by Song Yeon-geog
Music by Song Yeon-geog
10. 25. 1999

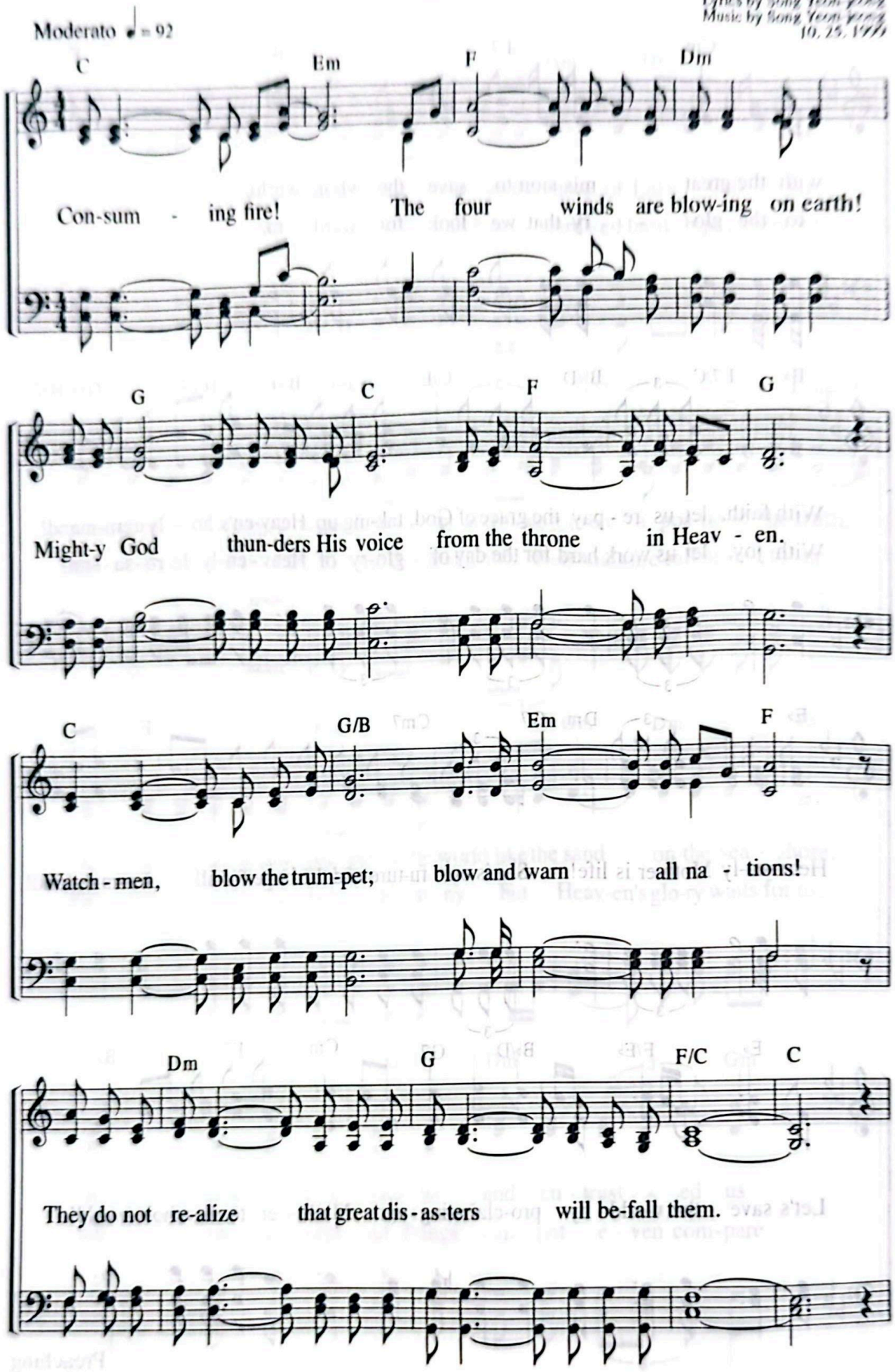

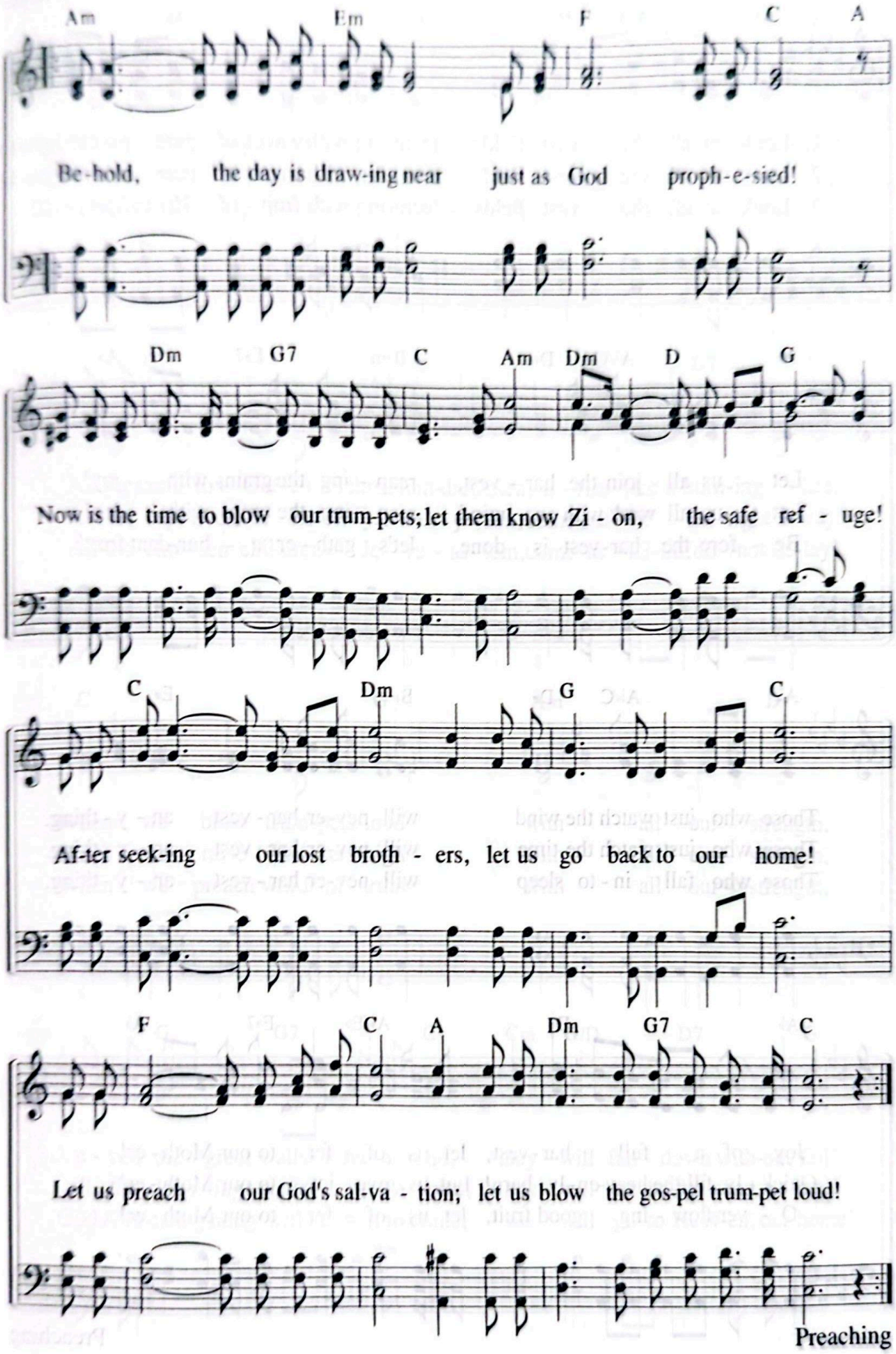
Am Em F C A
Be-hold, the day is draw-ing near just as God proph-e-sied!
Dm G7 C Am Dm D G
Now is the time to blow our trum-pets; let them know Zi - on, the safe ref - uge!
C Dm G C
Af-ter seek-ing our lost broth - ers, let us go back to our home!
F C A Dm G7 C
Let us preach our God's sal-va - tion; let us blow the gos-pel trum-pet loud!
Preaching

337 Look at All the Vast Fields

"Open your eyes and look at the fields!"
(Jn 4:35)

Lyrics by Choo Myeong-kook
Music by Gu Se-eun
1. 19. 2009

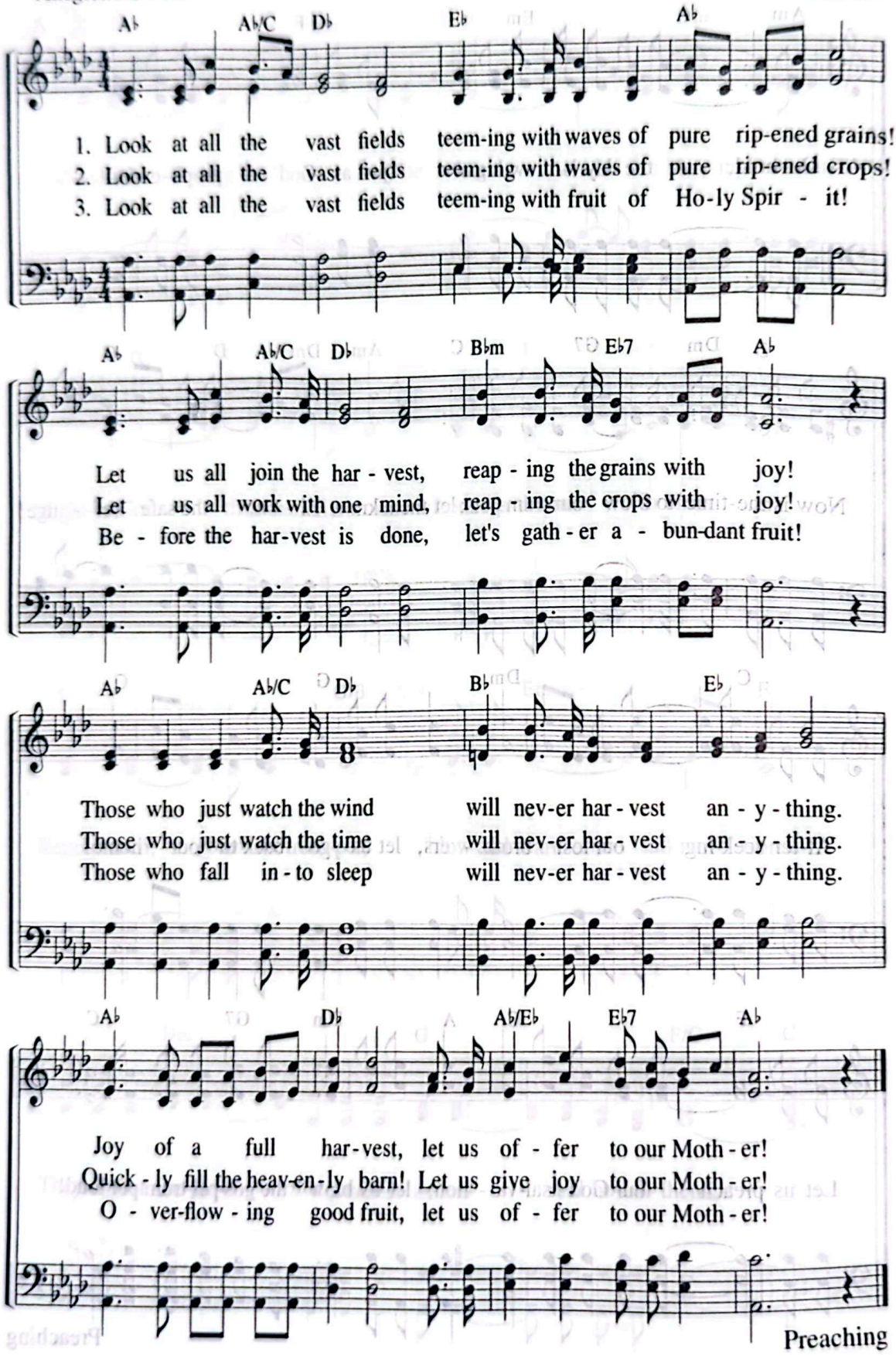

Preaching

With the Burning Torches 338

"Grasping the torches in their left hands . . ."
(Jdg 7:20)

Lyrics by Han Su-hyeon
Music by Park Ji-yeong
11. 19. 1999

Allegretto ♩ = 108

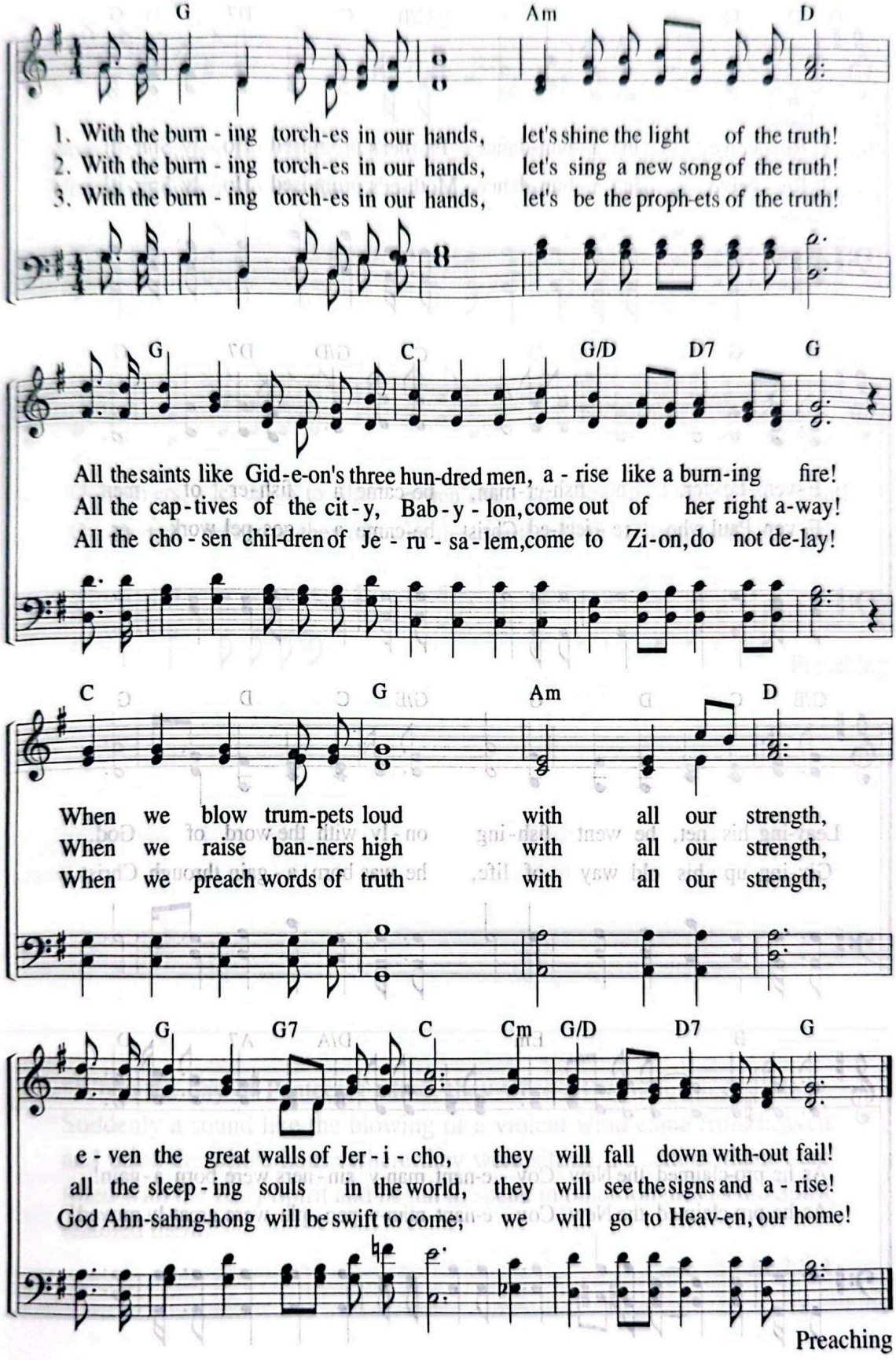

Preaching

339 Receive the Promised Holy Spirit

"I will make you fishers of men."
(Mt 4:19)

Lyrics by Cho Mun-gyeong
Music by Gu Se-eun
8. 10. 2006

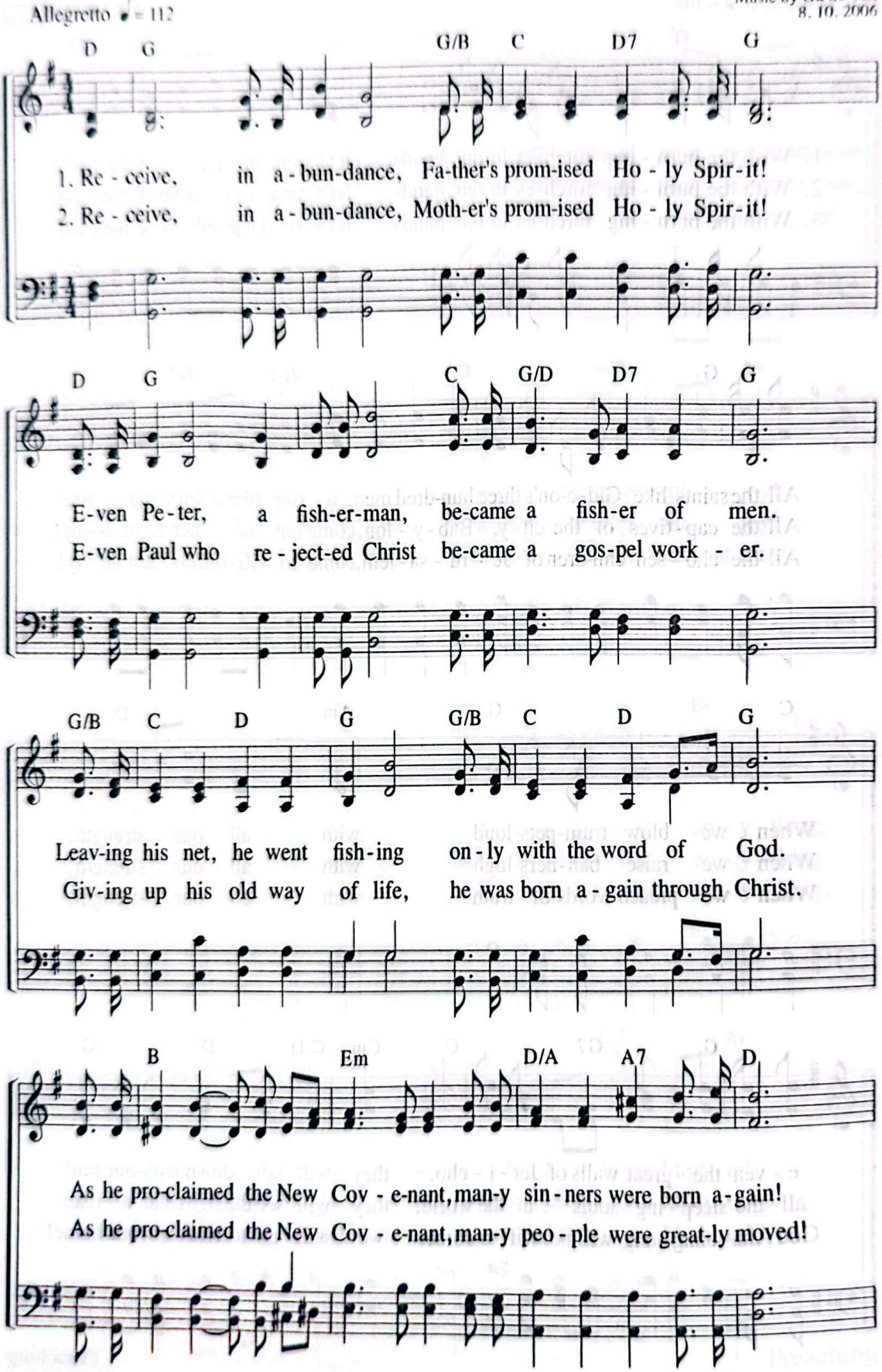

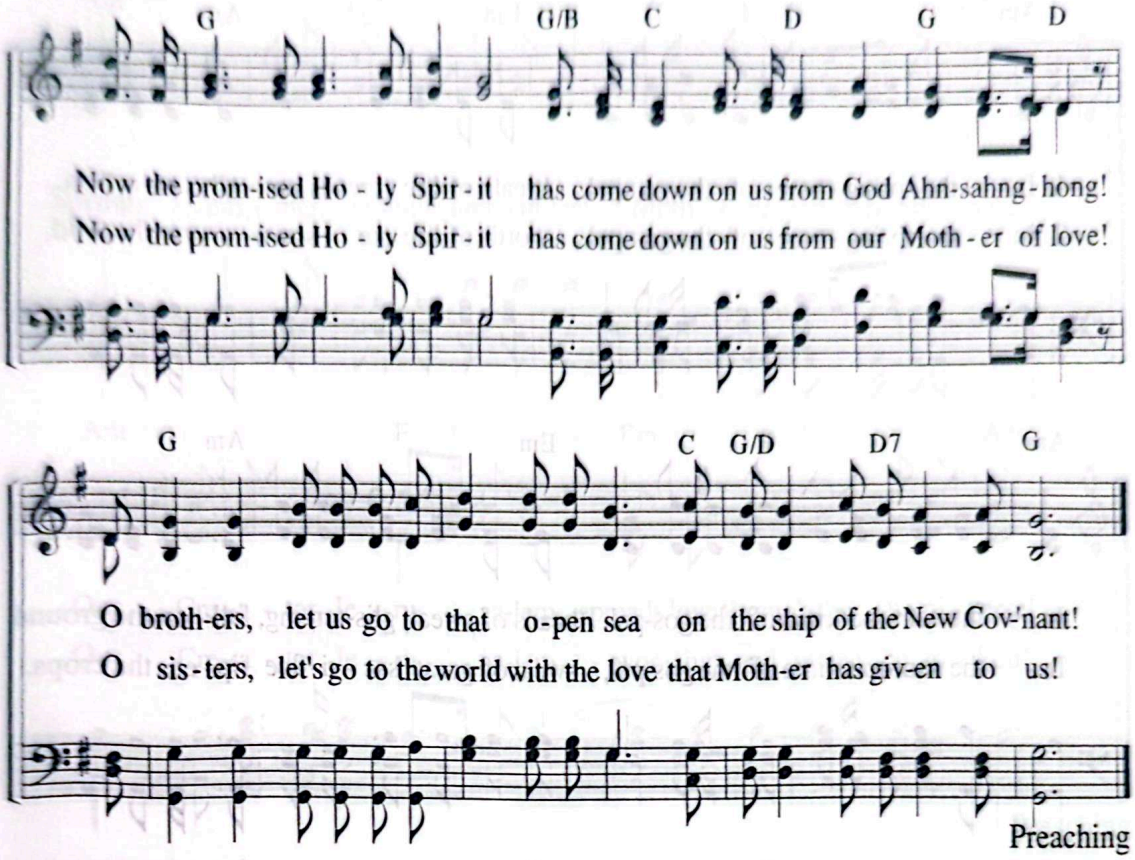

"When the day of Pentecost came, they were all together in one place. Suddenly a sound like the blowing of a violent wind came from heaven and filled the whole house where they were sitting. . . . All of them were filled with the Holy Spirit and began to speak in other tongues as the Spirit enabled them."

Ac 2:1–4

340 Seasons of the Gospel

"See how the farmer waits for the land to yield its valuable crop."
(Jas 5:7)

Lyrics by Lee Sun-ju
Music by Lee Sun-ju
5. 21. 2004

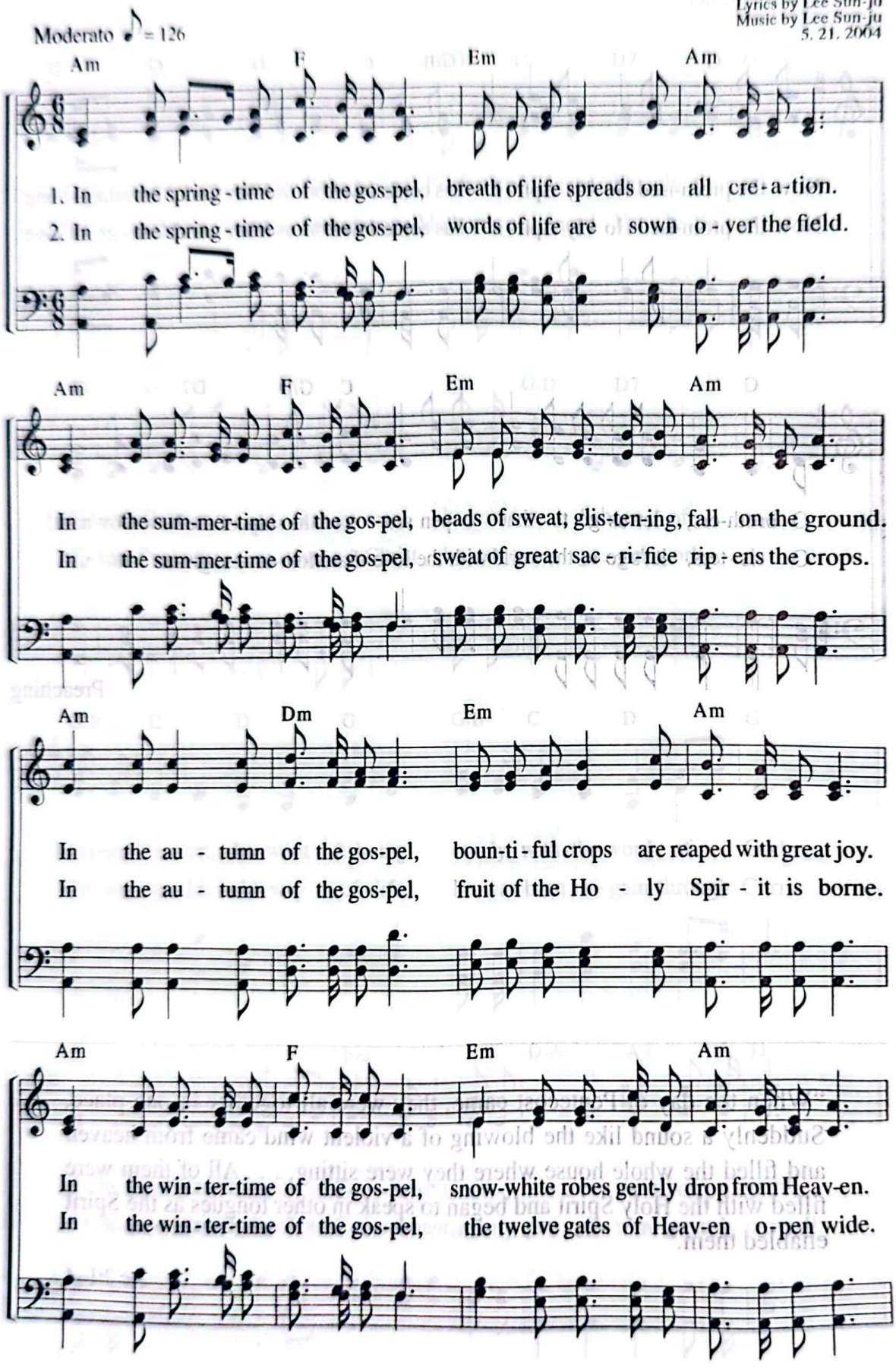

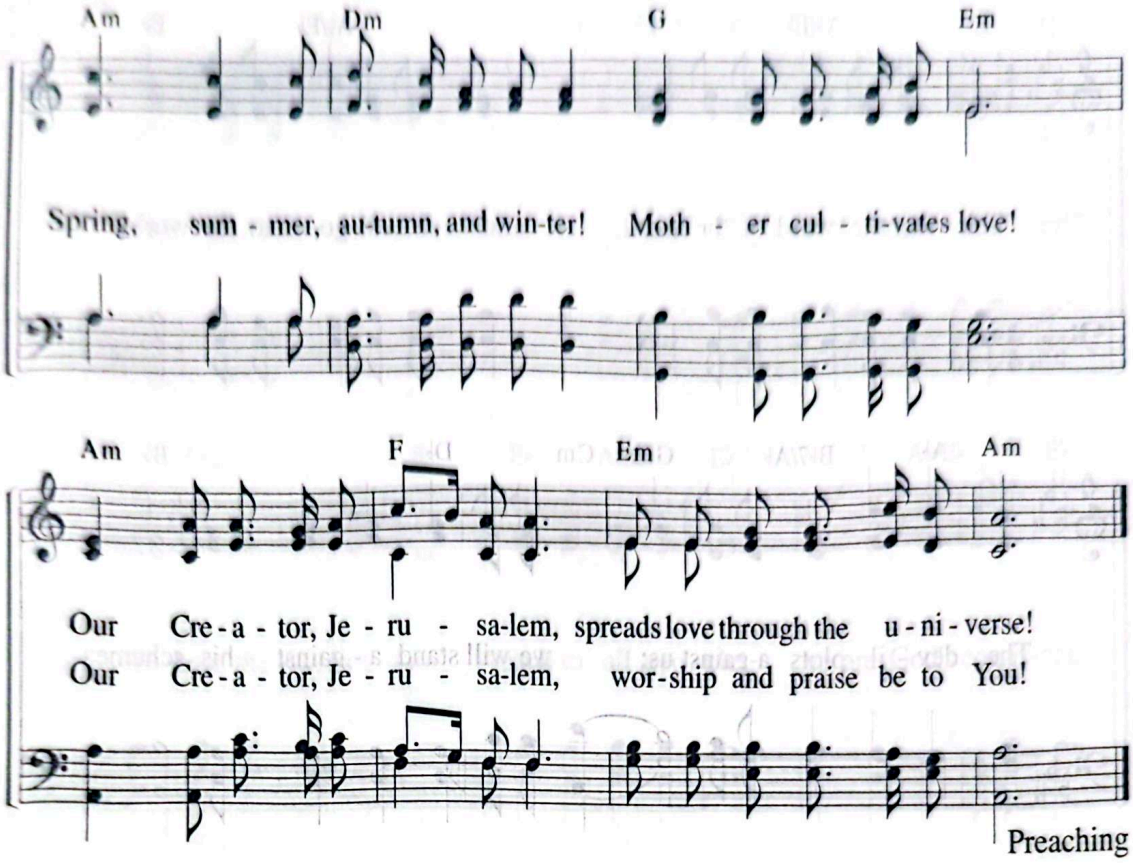

"Be patient, then, brothers, until the Lord's coming. See how the farmer waits for the land to yield its valuable crop and how patient he is for the autumn and spring rains. You too, be patient and stand firm, because the Lord's coming is near."

Jas 5:7–8

341 Taking the Sword of the Word

"Come out of her, my people, so that you will not share in her sins."
(Rev 18:4)

Lyrics by Lee Sun-ju
Music by Kim Jeong-il
12. 18. 1998

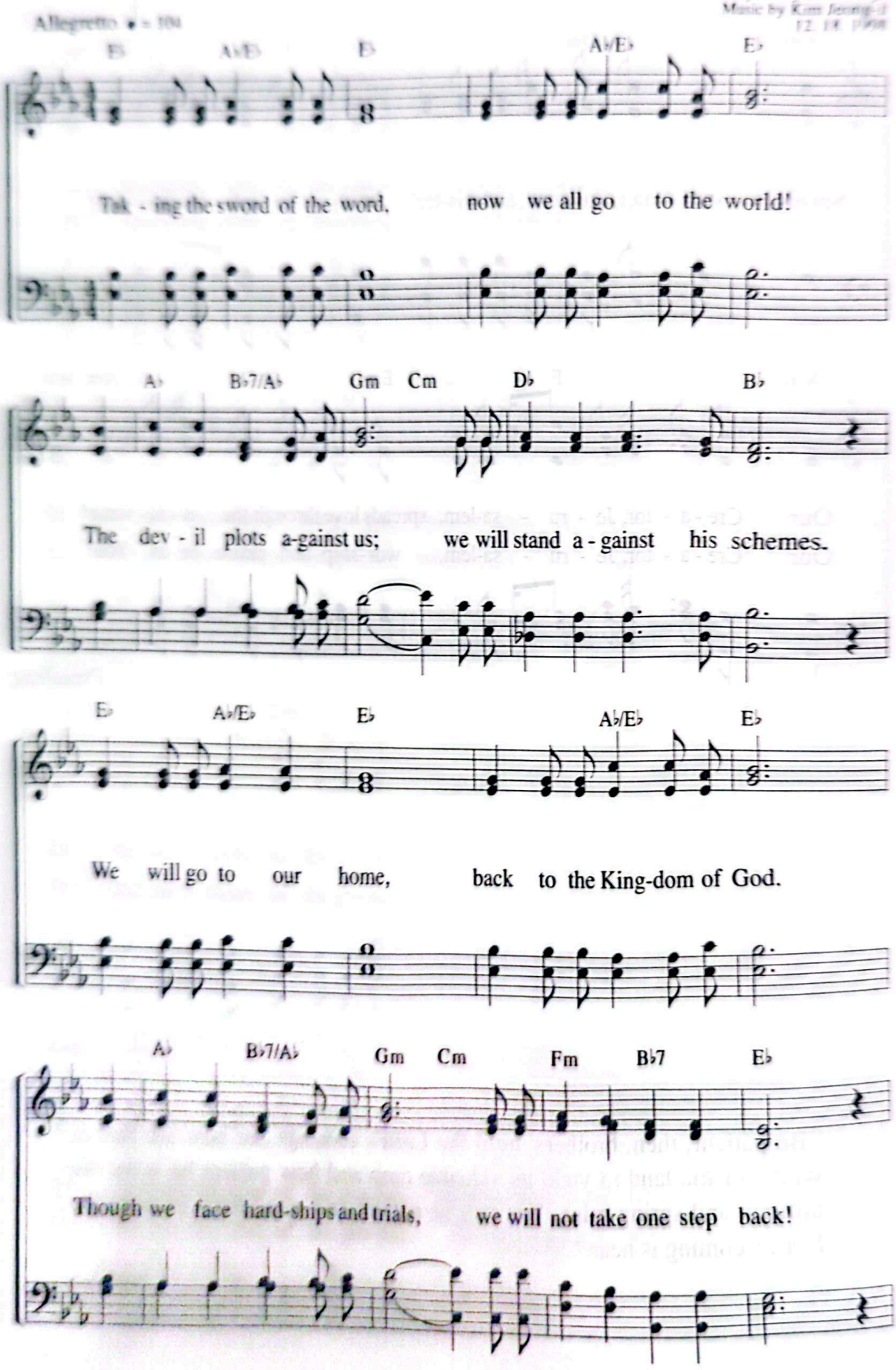

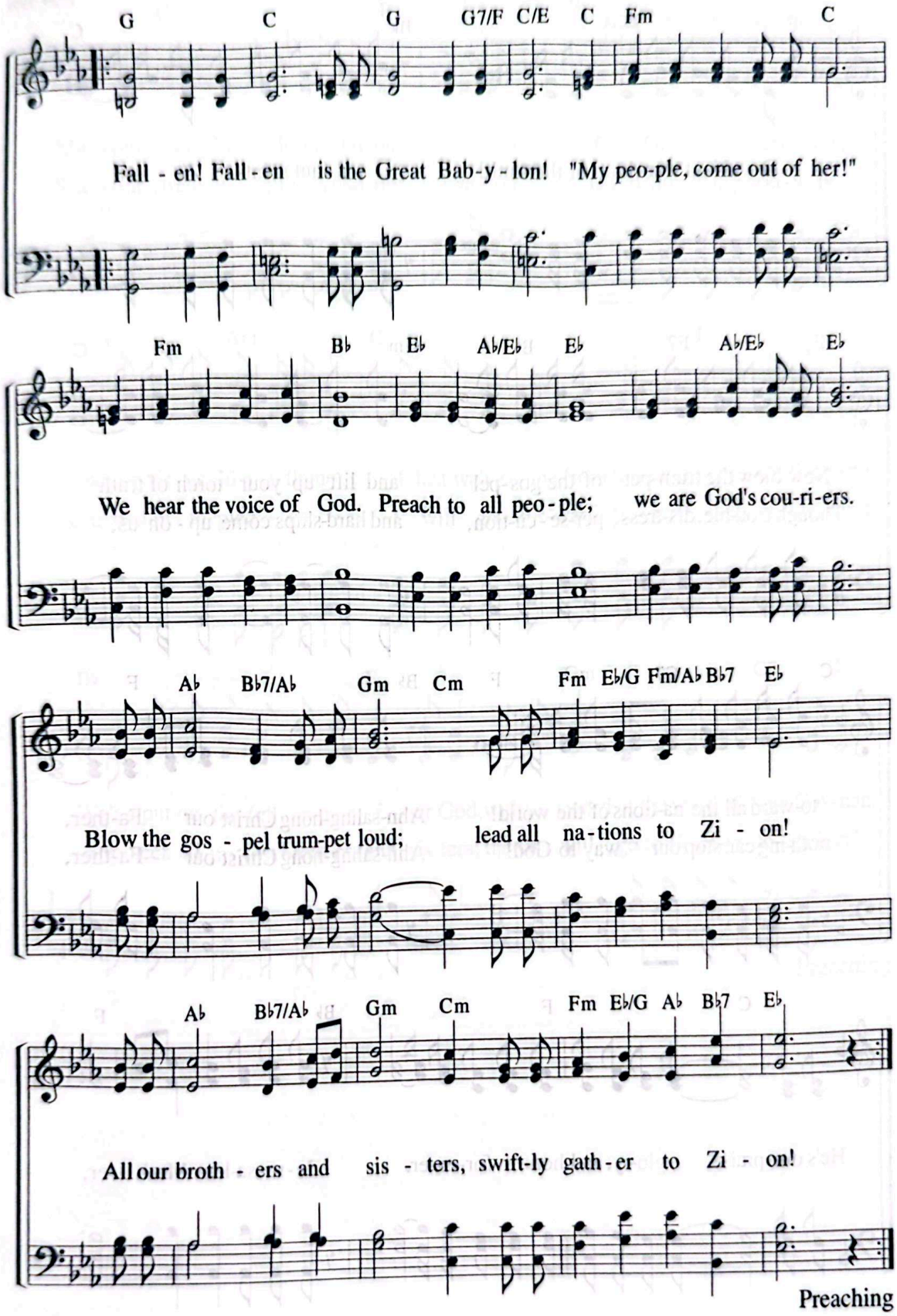
G C G G7/F C/E C Fm C
Fall - en! Fall - en is the Great Bab - y - lon! "My peo-ple, come out of her!"
Fm B♭ E♭ A♭/E♭ E♭ A♭/E♭ E♭
We hear the voice of God. Preach to all peo - ple; we are God's cou-ri-ers.
A♭ B♭7/A♭ Gm Cm Fm E♭/G Fm/A♭ B♭7 E♭
Blow the gos - pel trum-pet loud; lead all na - tions to Zi - on!
A♭ B♭7/A♭ Gm Cm Fm E♭/G A♭ B♭7 E♭
All our broth - ers and sis - ters, swift-ly gath - er to Zi - on!

Preaching

342 O Valiant Warriors of the Truth

"For Jerusalem's sake I will not remain quiet."
(Isa 62:1)

Lyrics by Joo So-young
Music by Son Eun-sik
1. 29. 1993

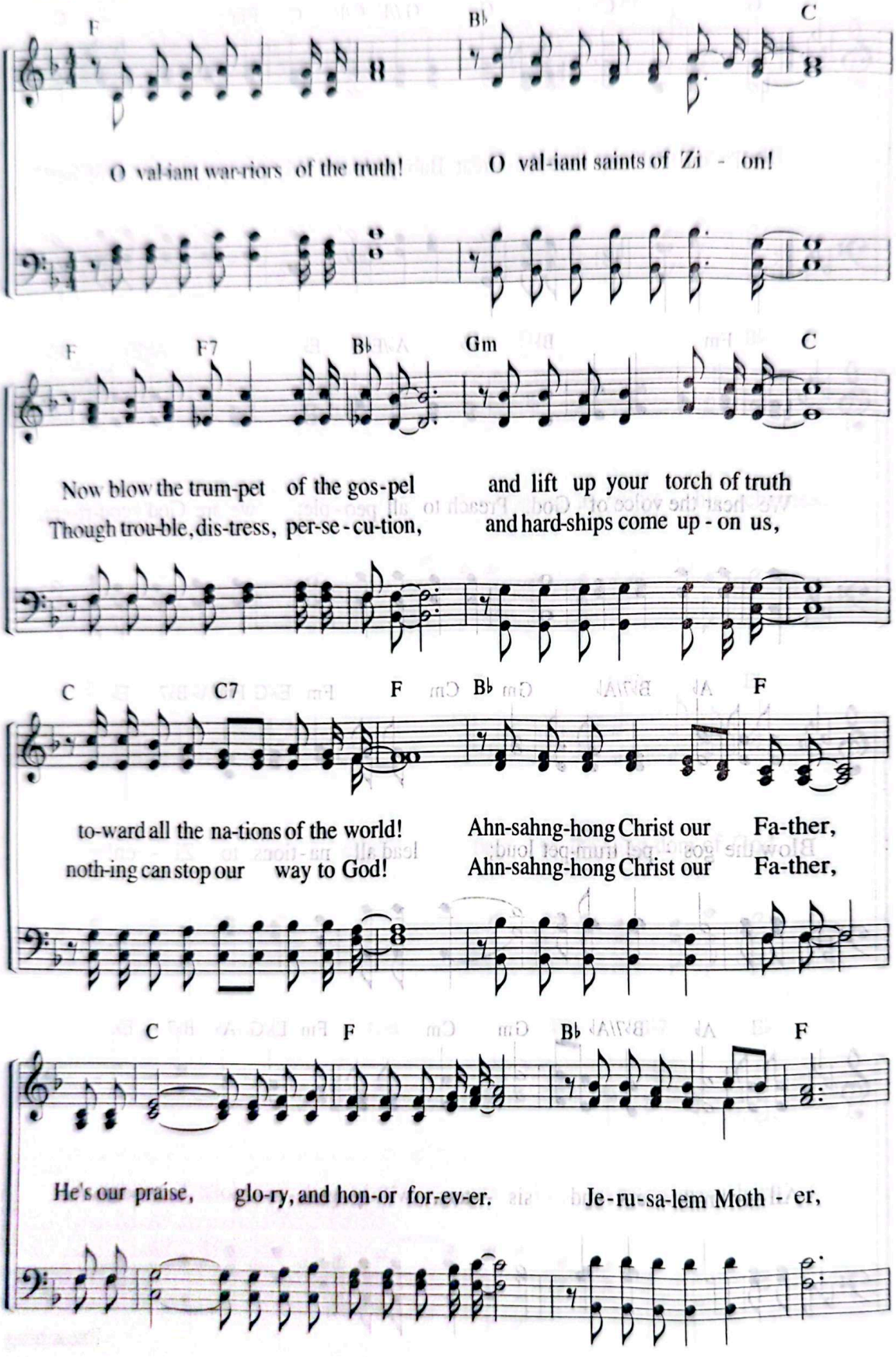

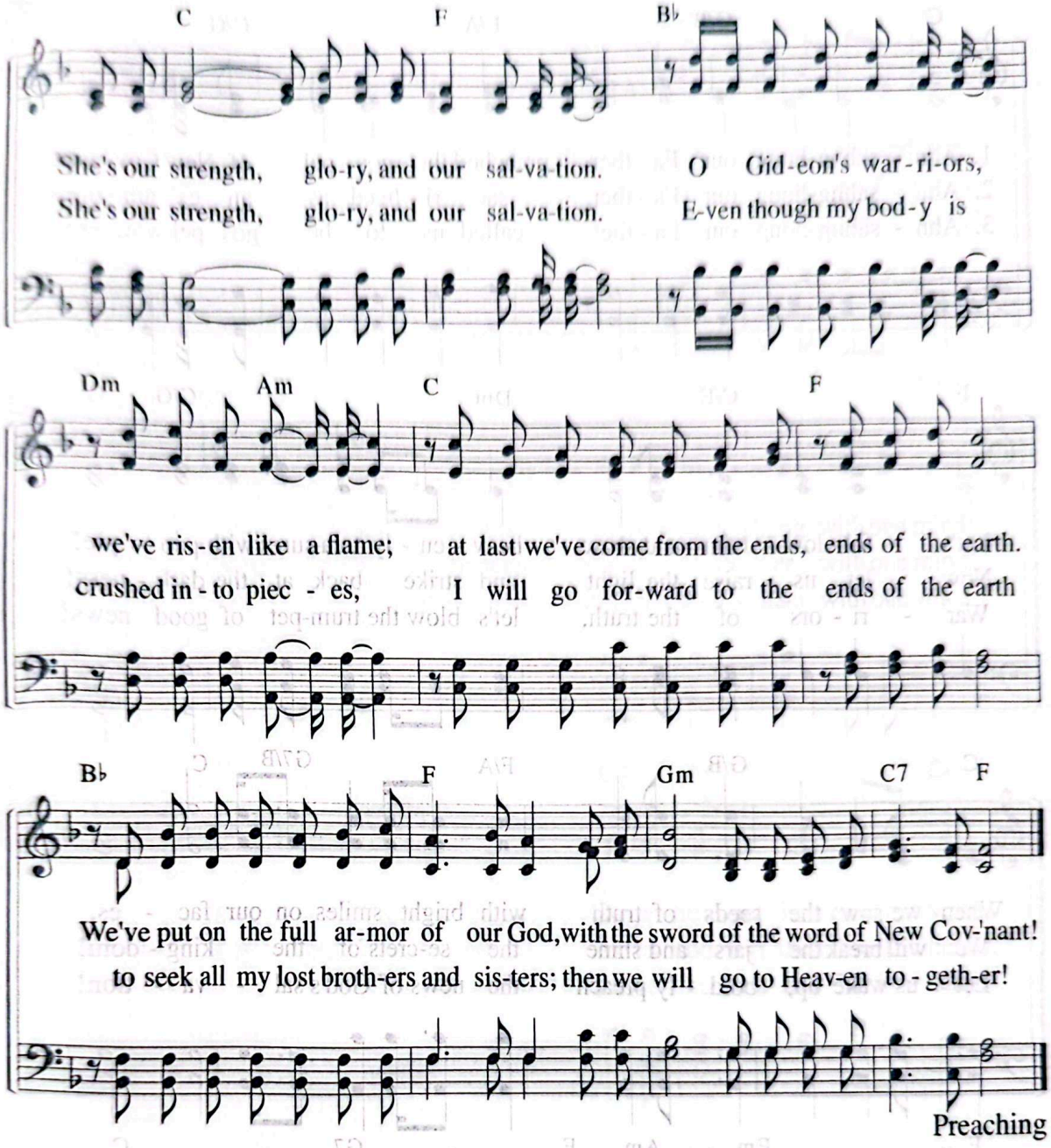
C
F
B♭
She's our strength, glo-ry, and our sal-va-tion. O Gid-eon's war-ri-ors,
She's our strength, glo-ry, and our sal-va-tion. E-ven though my bod-y is
Dm
Am
C
F
we've ris-en like a flame; at last we've come from the ends, ends of the earth.
crushed in-to piec-es, I will go for-ward to the ends of the earth
B♭
F
Gm
C7
F
We've put on the full ar-mor of our God, with the sword of the word of New Cov-'nant!
to seek all my lost broth-ers and sis-ters; then we will go to Heav-en to-geth-er!
Preaching

343 Ahnsahnghong Our Father Preached

"I can preach there also. That is why I have come."
(Mk 1:38)

Lyrics by Cho Mun-gyeong
Music by Gu Se-eun
1. 3. 2007

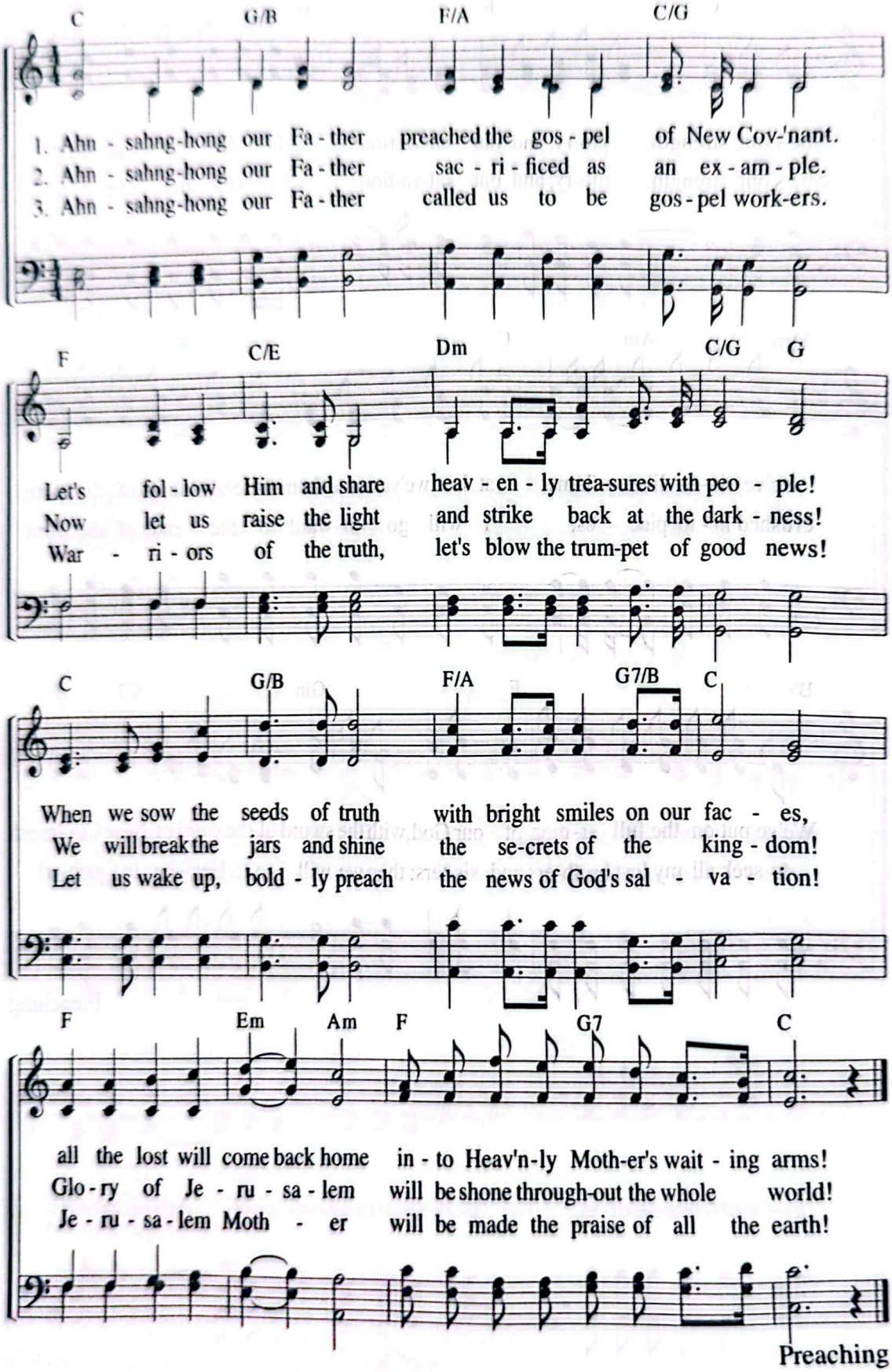

Wake Up, Arise and Shine

344

"Shout it aloud, do not hold back. Raise your voice like a trumpet."
(Isa 58:1)

Lyrics by Ryu Jeong-sun
Music by Ryu Jeong-sun
4. 14. 1990

Moderato ♩ = 92

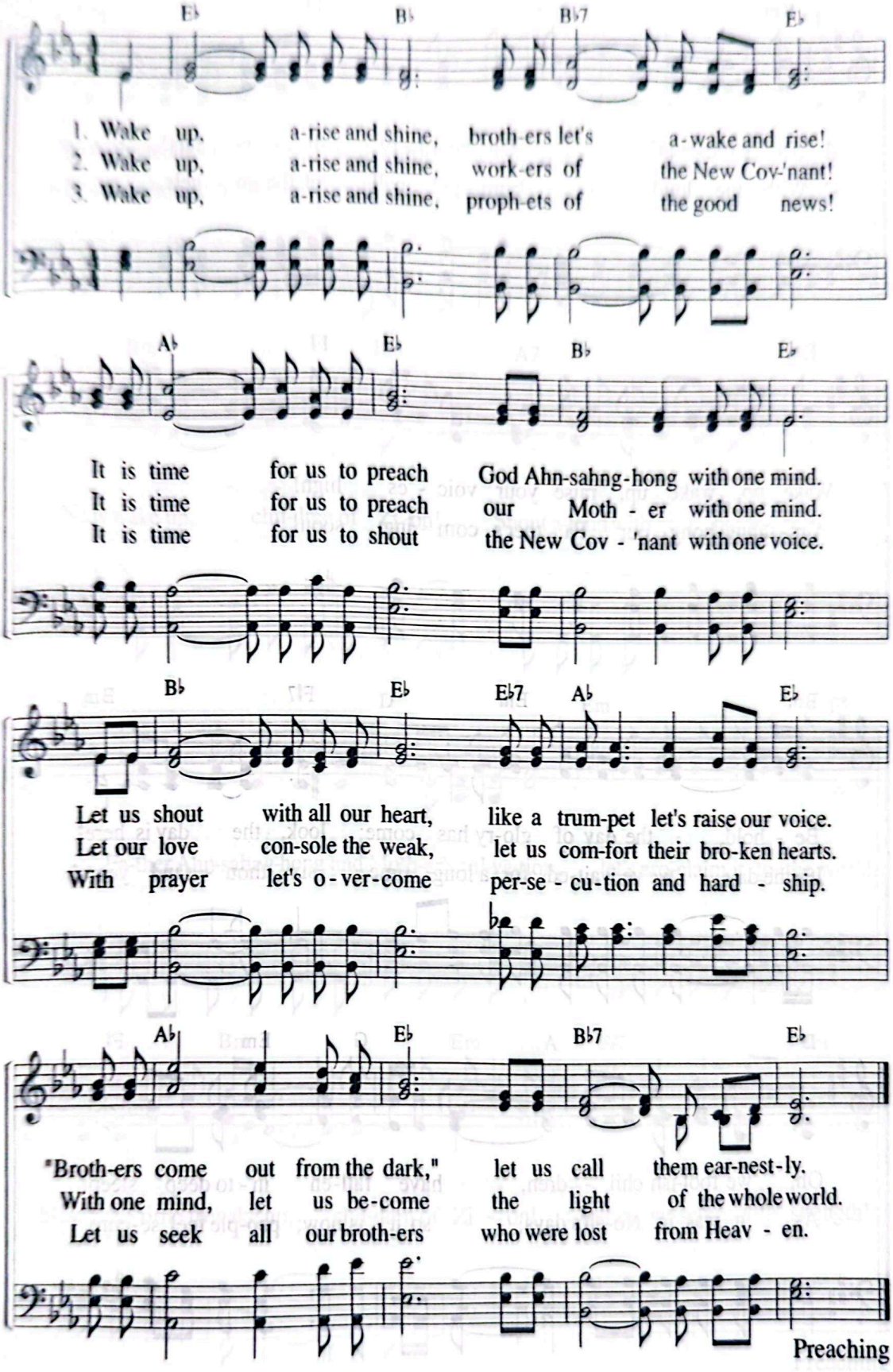

Preaching

345 Clothe Yourselves With Strength

"Therefore keep watch, because you do not know on what day your Lord will come."
(Mt 24:42)

Lyrics by Noh Gyeong-jae
Music by Son Hyeong-bong
1. 3. 1999

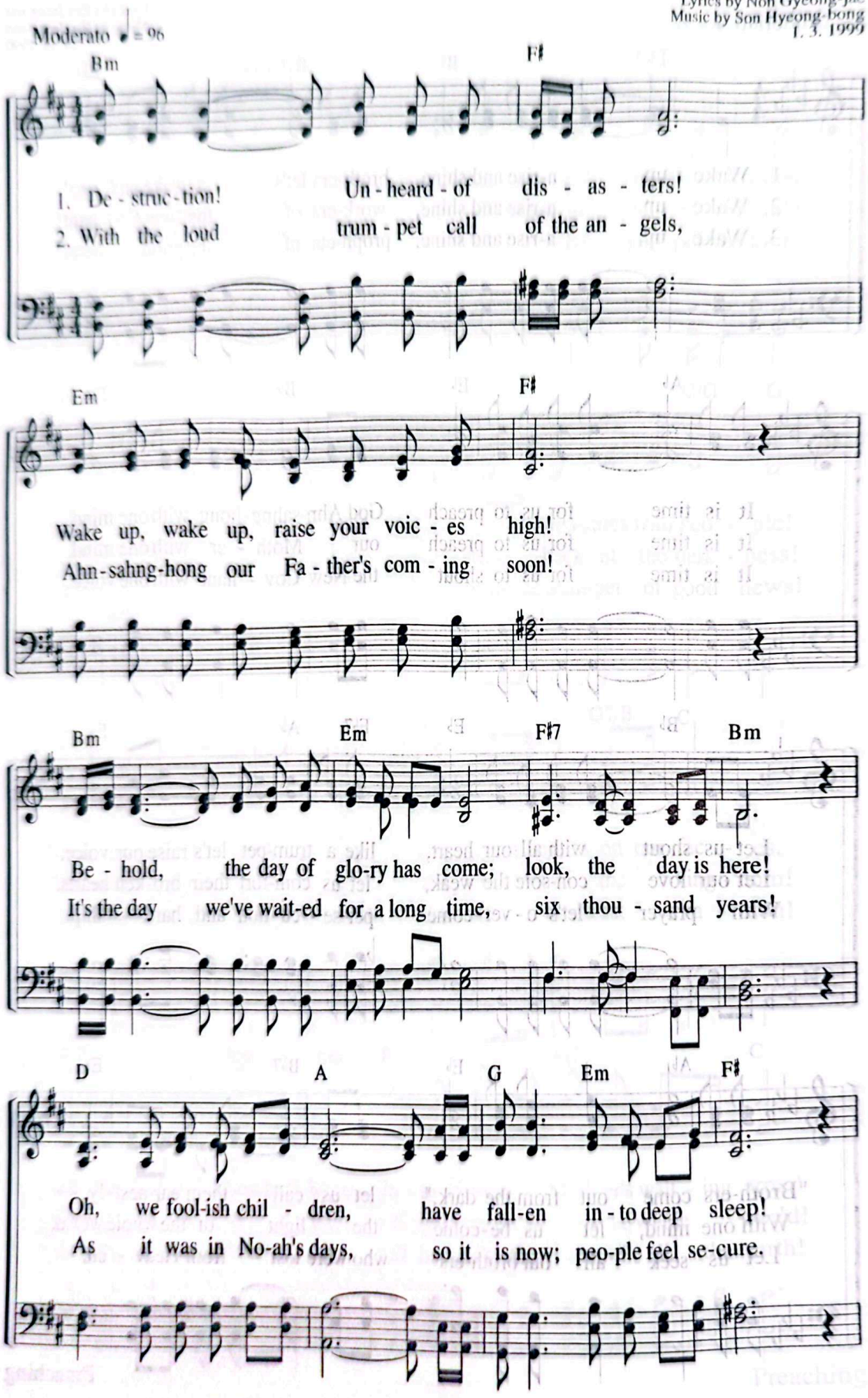

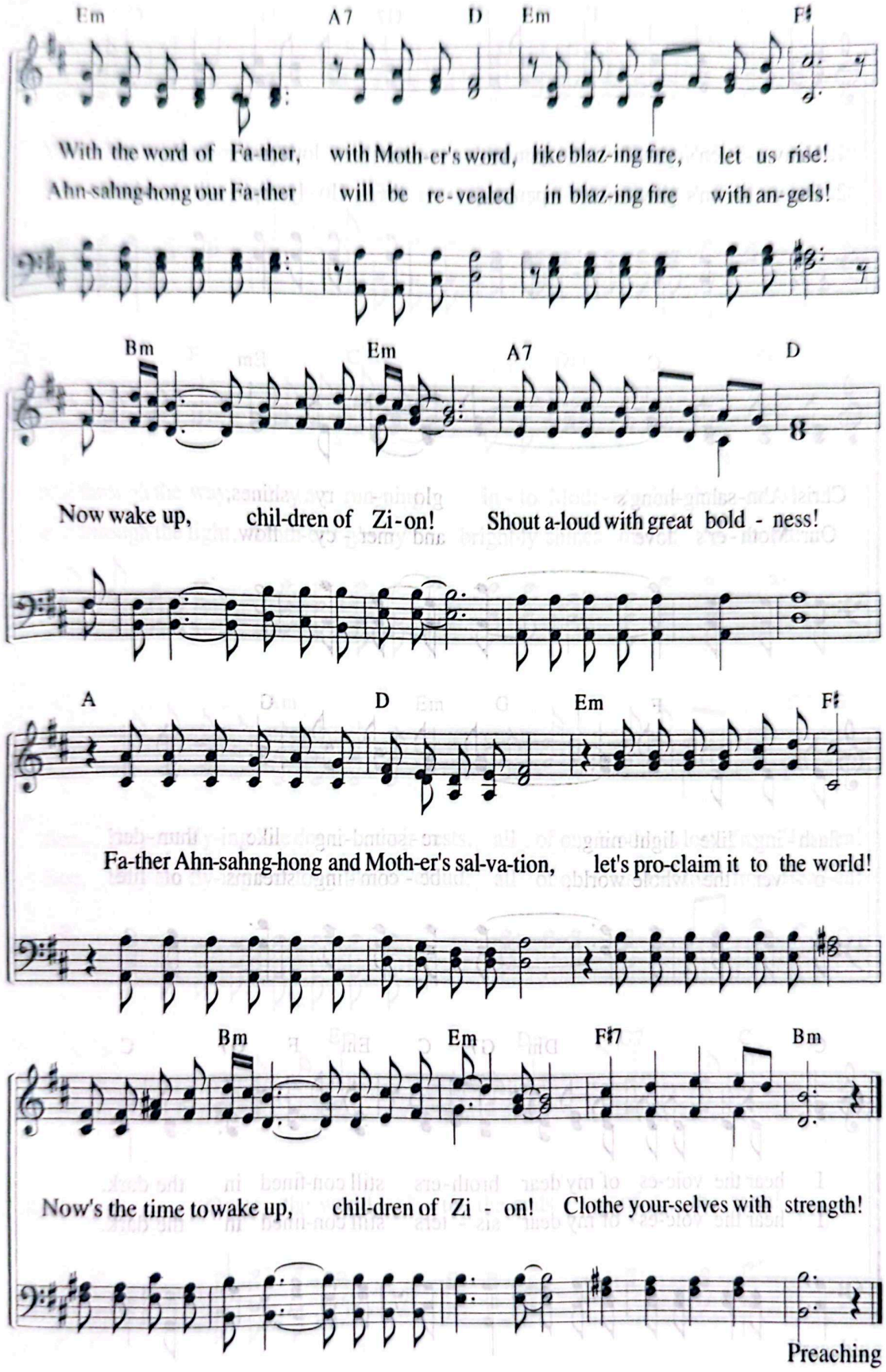
Em A7 D Em F♯
With the word of Fa-ther, with Moth-er's word, like blaz-ing fire, let us rise!
Ahn-sahng-hong our Fa-ther will be re-vealed in blaz-ing fire with an-gels!
Bm Em A7 D
Now wake up, chil-dren of Zi-on! Shout a-loud with great bold - ness!
A D Em F♯
Fa-ther Ahn-sahng-hong and Moth-er's sal-va-tion, let's pro-claim it to the world!
Bm Em F♯7 Bm
Now's the time to wake up, chil-dren of Zi - on! Clothe your-selves with strength!
Preaching

346 Let's Go to the Ends of the Earth!

"Therefore go and make disciples of all nations."
(Mt 28:19)

Lyrics by Joo So-young
Music by Son Eun-sik
1. 1. 2005

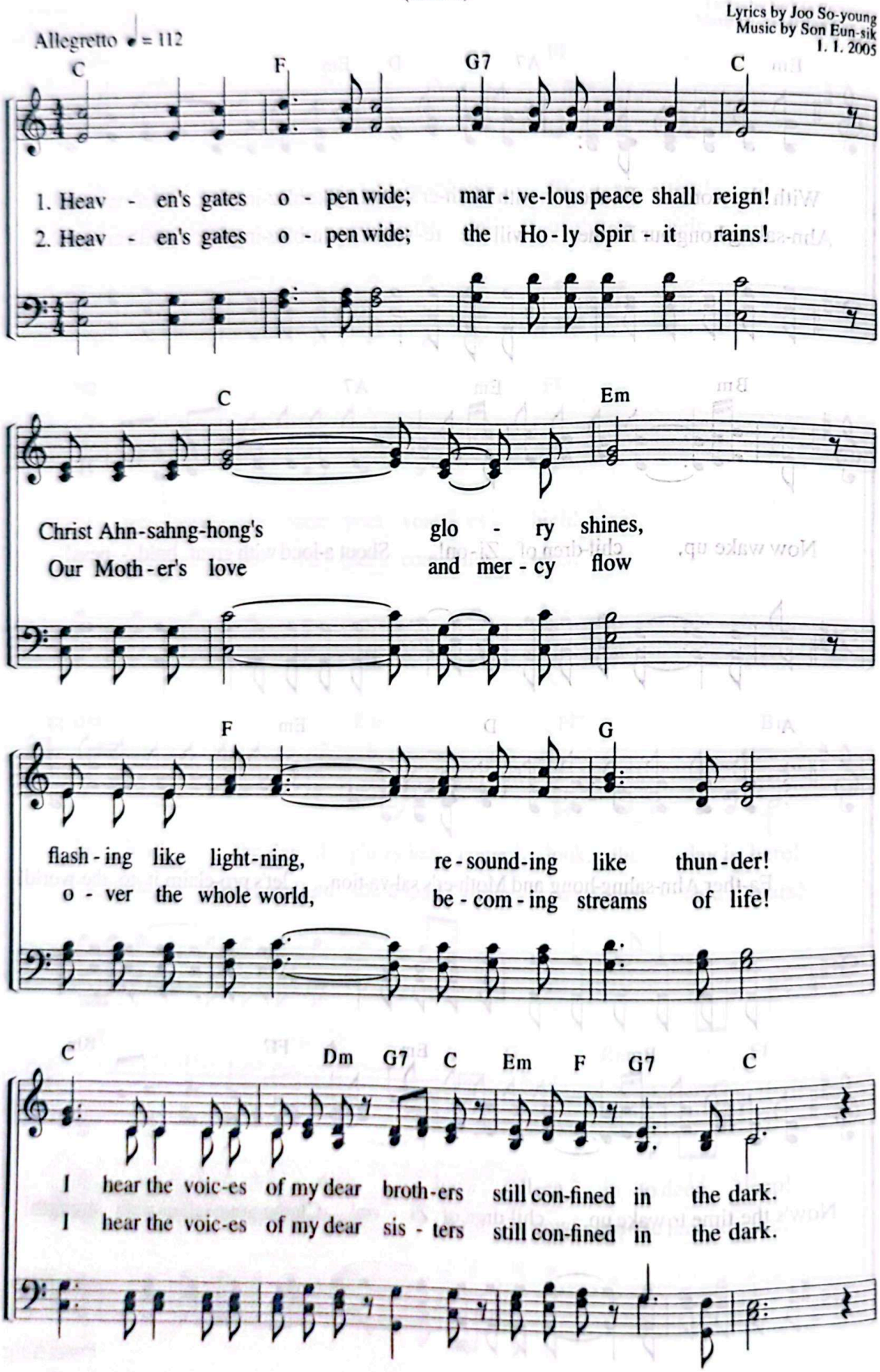

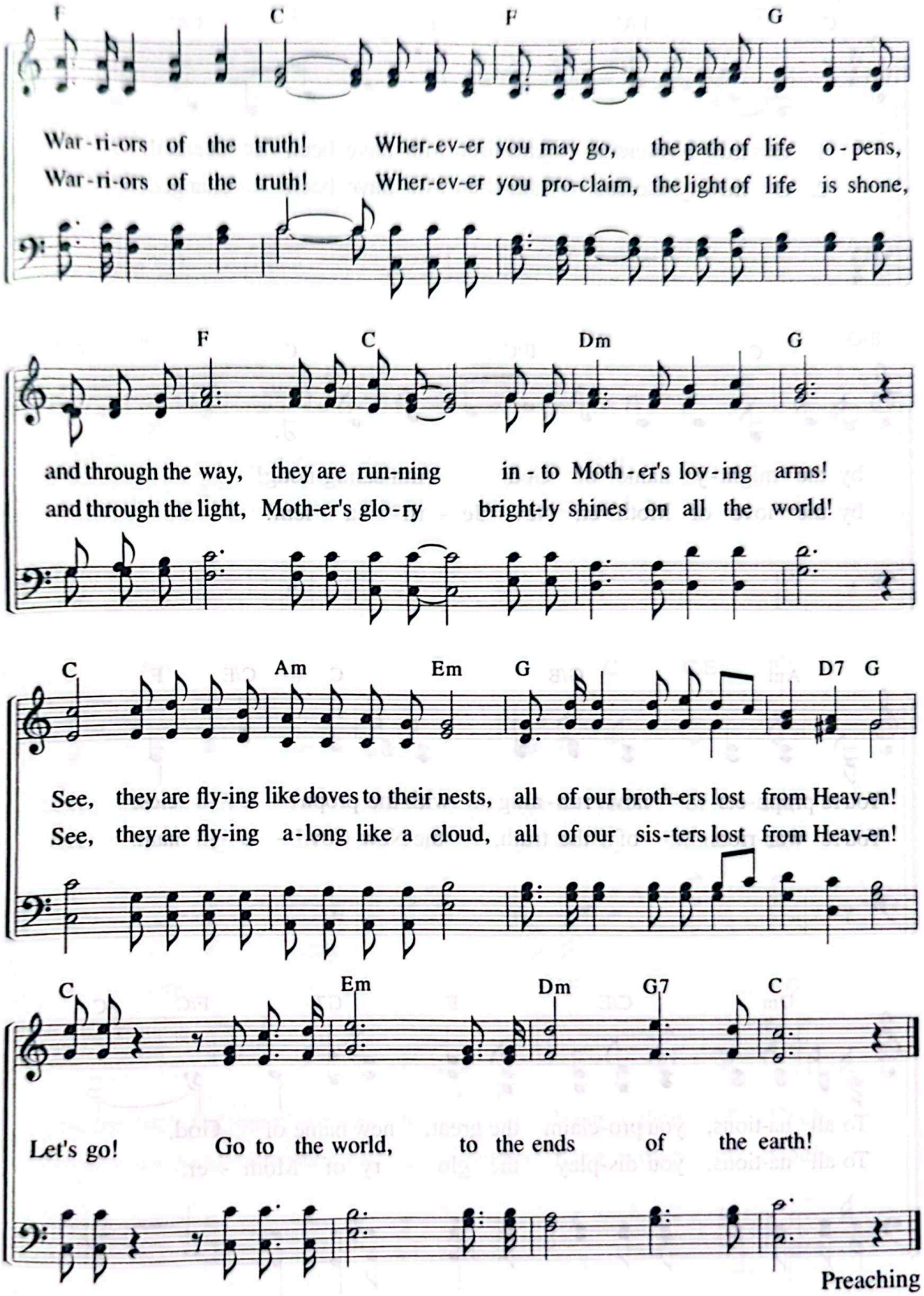
F C F G
War-ri-ors of the truth! Wher-ev-er you may go, the path of life o-pens,
War-ri-ors of the truth! Wher-ev-er you pro-claim, the light of life is shone,
F C Dm G
and through the way, they are run-ning in-to Moth-er's lov-ing arms!
and through the light, Moth-er's glo-ry bright-ly shines on all the world!
C Am Em G D7 G
See, they are fly-ing like doves to their nests, all of our broth-ers lost from Heav-en!
See, they are fly-ing a-long like a cloud, all of our sis-ters lost from Heav-en!
C Em Dm G7 C
Let's go! Go to the world, to the ends of the earth!

Preaching

347 Heaven's Kingdom Is Near

"He will receive the crown of life that God has promised."
(Jas 1:12)

Lyrics by Cho Mun-gyeong
Music by Kim Hyeon-ah
9. 11. 2015

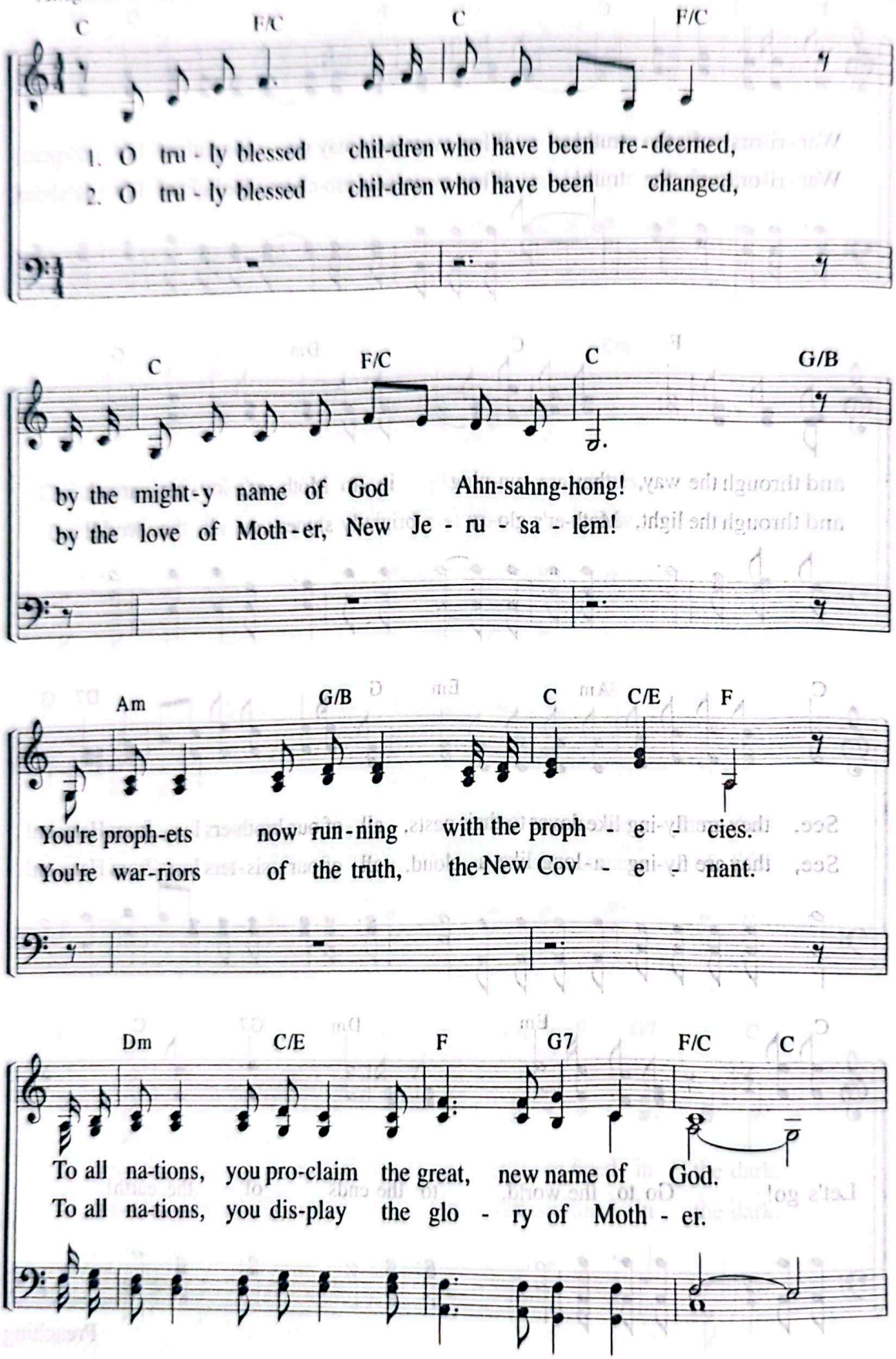

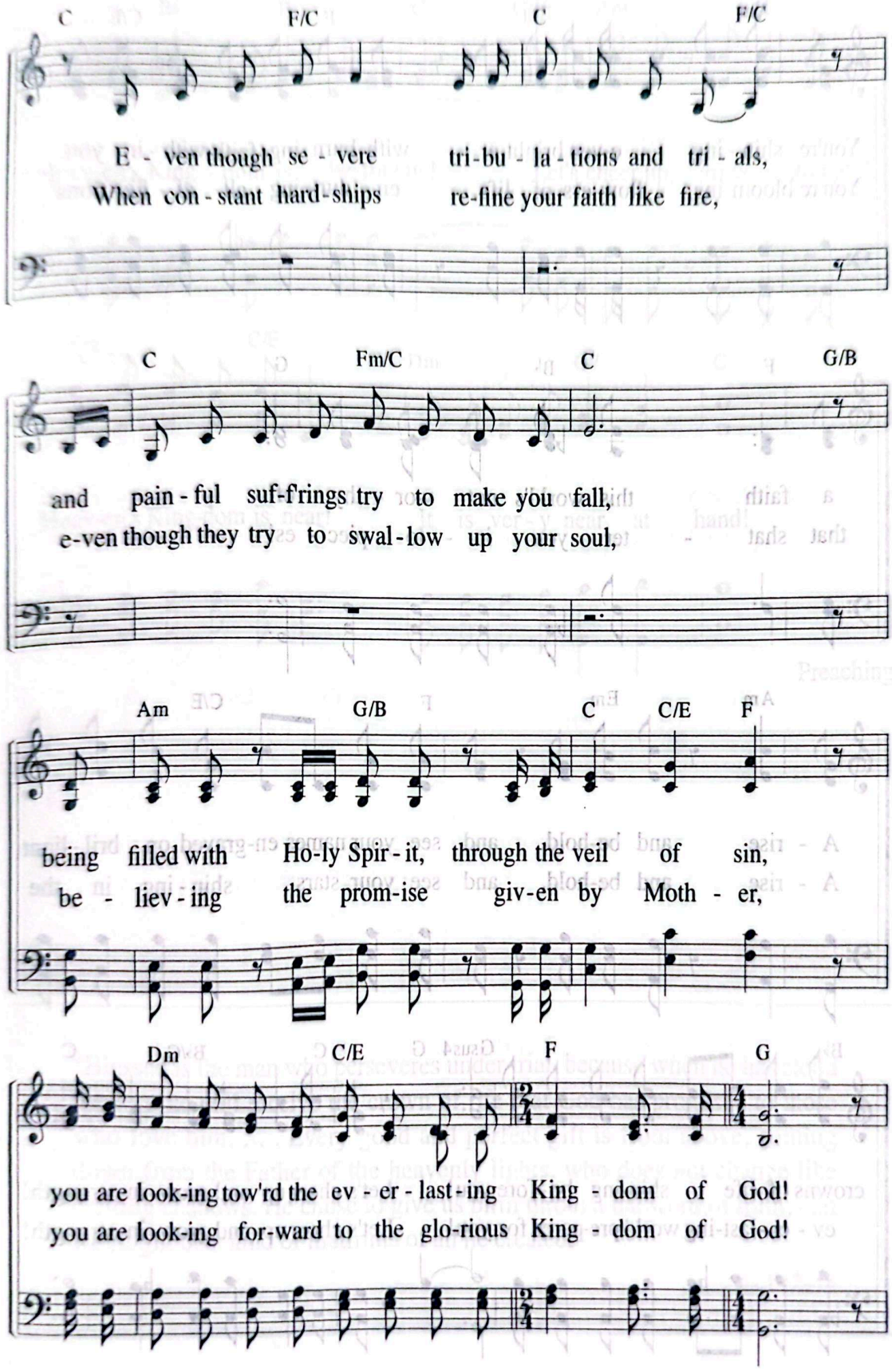
C F/C C F/C
E - ven though se - vere tri - bu - la - tions and tri - als,
When con - stant hard - ships re - fine your faith like fire,
C Fm/C C G/B
and pain - ful suf - frings try to make you fall,
e - ven though they try to swal - low up your soul,
Am G/B C C/E F
being filled with Ho - ly Spir - it, through the veil of sin,
be - liev - ing the prom - ise giv - en by Moth - er,
Dm C/E F G
you are look - ing tow'rd the ev - er - last - ing King - dom of God!
you are look - ing for - ward to the glo - rious King - dom of God!

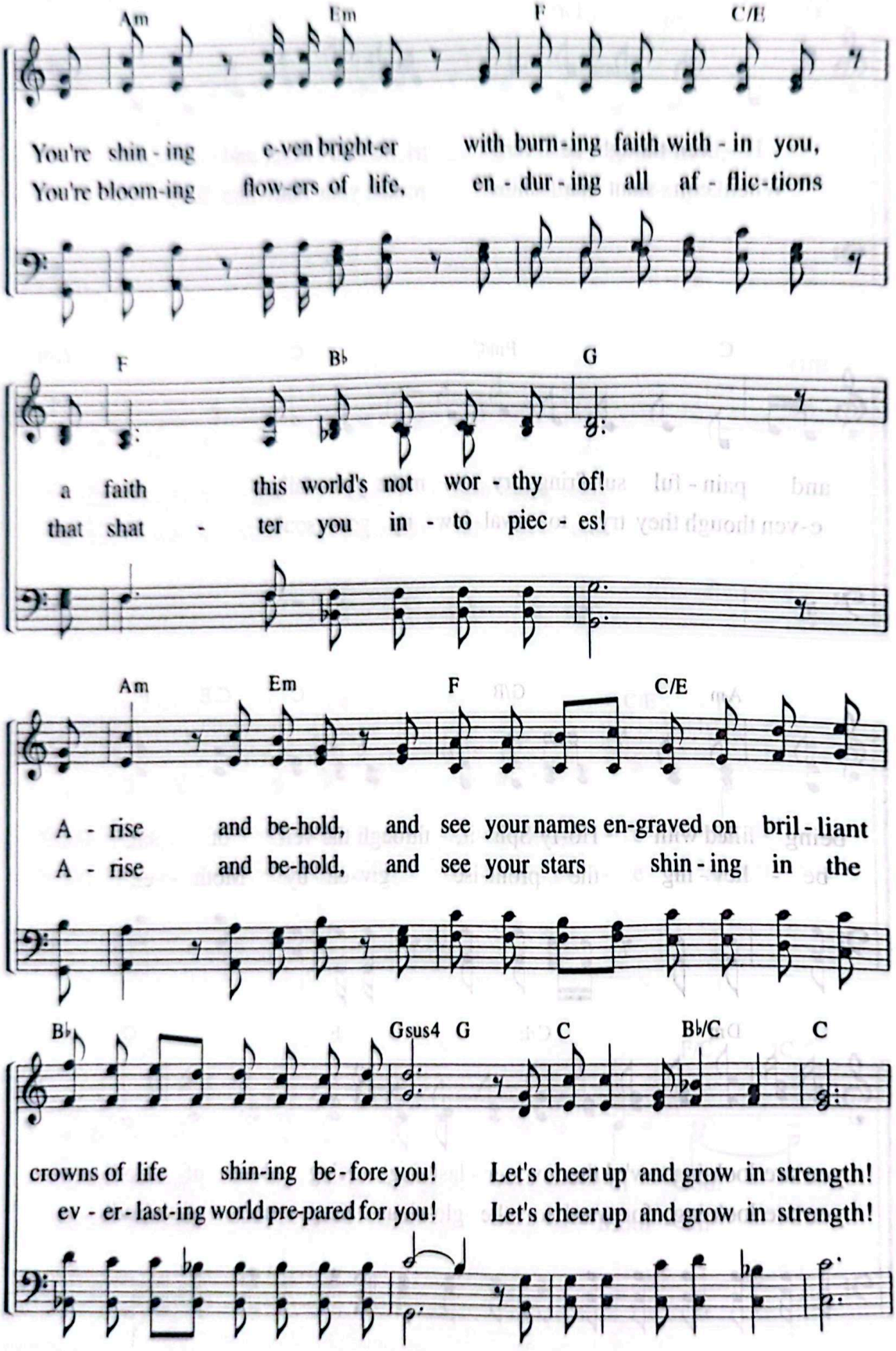
Am Em F C/E
You're shin - ing e-ven bright-er with burn-ing faith with - in you,
You're bloom-ing flow-ers of life, en - dur - ing all af - flic-tions
F B♭ G
a faith this world's not wor - thy of!
that shat - ter you in - to piec - es!
Am Em F C/E
A - rise and be-hold, and see your names en-graved on bril - liant
A - rise and be-hold, and see your stars shin - ing in the
B♭ Gsus4 G C B♭/C C
crowns of life shin-ing be - fore you! Let's cheer up and grow in strength!
ev - er - last-ing world pre-pared for you! Let's cheer up and grow in strength!

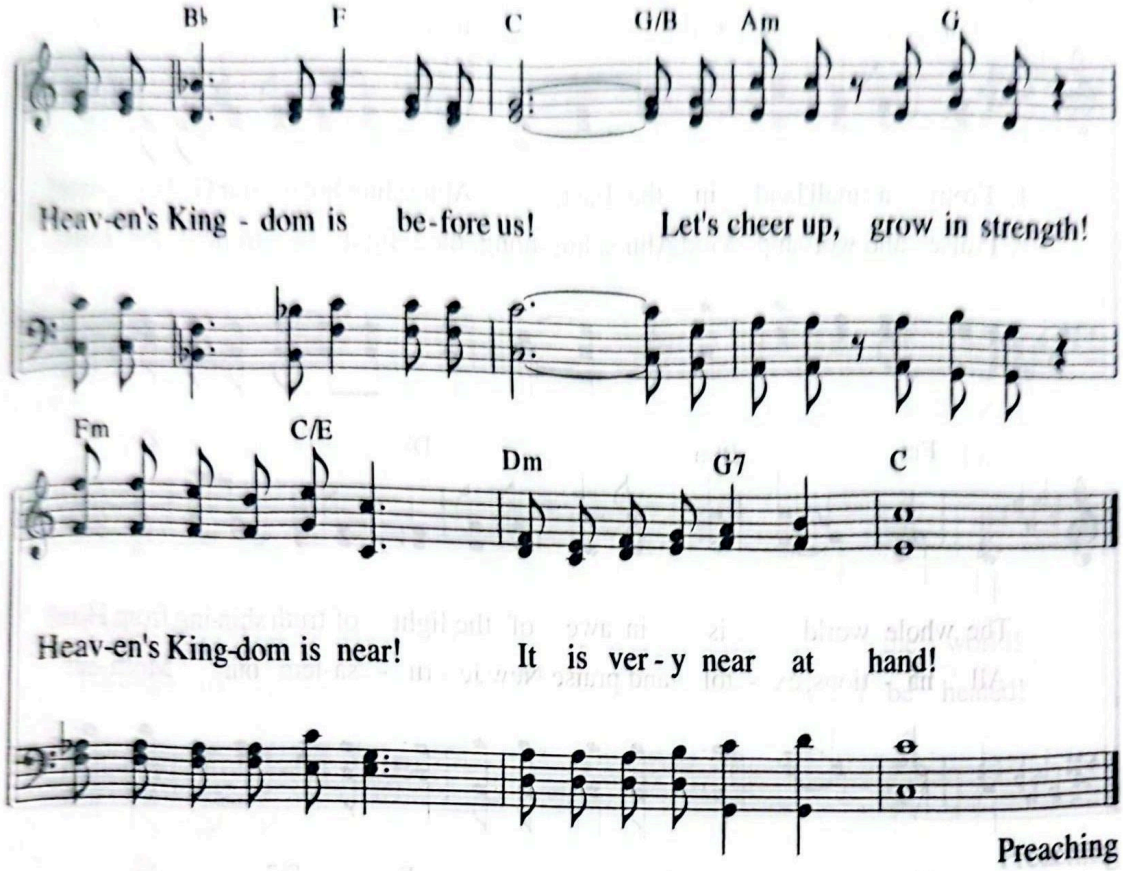

"Blessed is the man who perseveres under trial, because when he has stood the test, he will receive the crown of life that God has promised to those who love him. . . . Every good and perfect gift is from above, coming down from the Father of the heavenly lights, who does not change like shifting shadows. He chose to give us birth through the word of truth, that we might be a kind of firstfruits of all he created."

Jas 1:12–18

348 From a Small Land in the East

"In the east give glory to the LORD."
(Isa 24:15)

Lyrics by Kim Hyeon-ju
Music by Gu Se-eun
12. 16. 2002

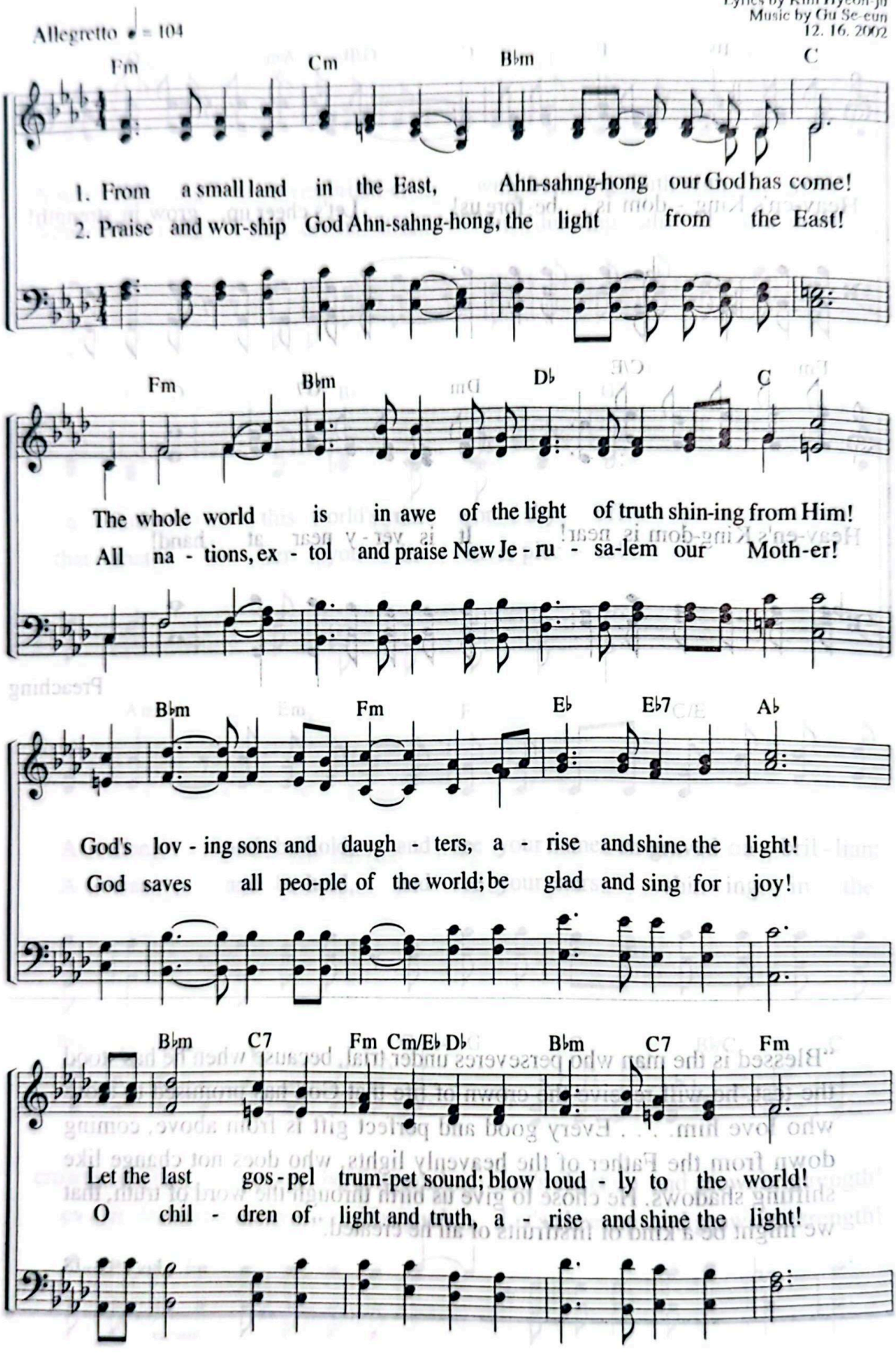

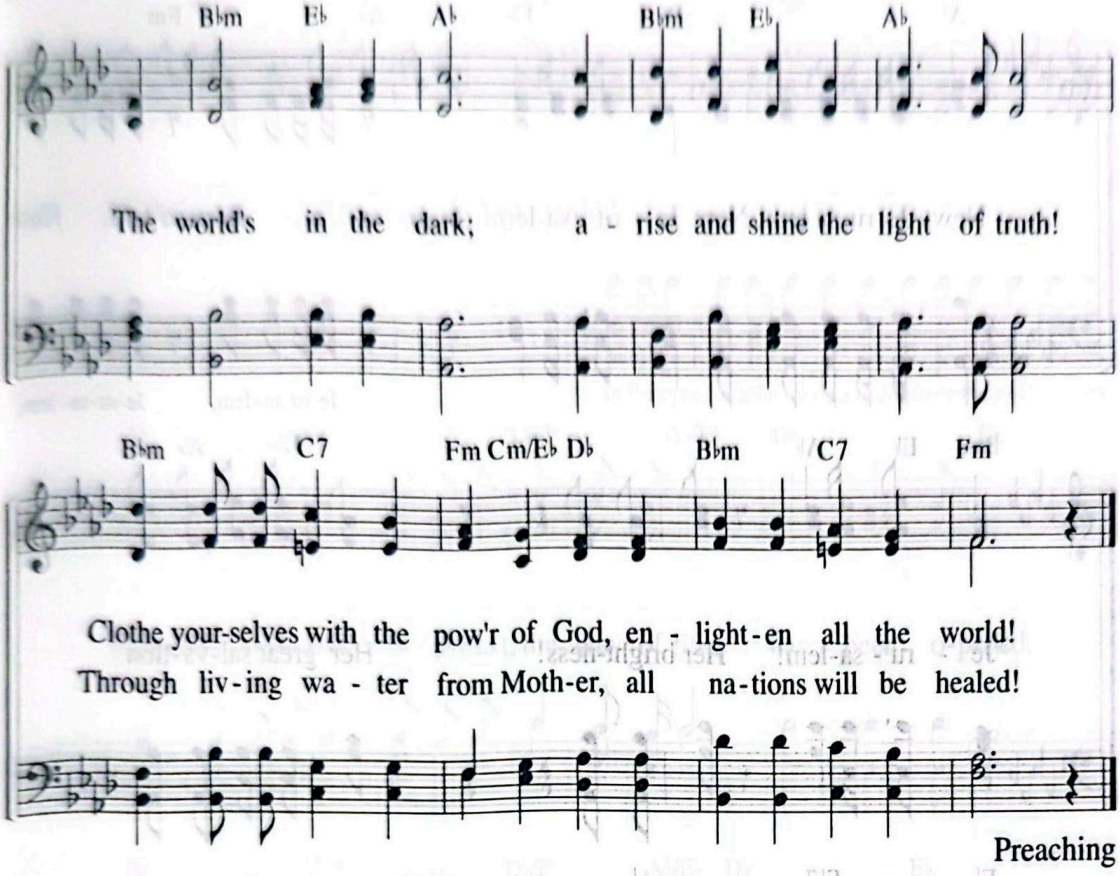

Preaching

"They raise their voices, they shout for joy; from the west they acclaim the LORD's majesty. Therefore in the east give glory to the LORD; exalt the name of the LORD, the God of Israel, in the islands of the sea. From the ends of the earth we hear singing: 'Glory to the Righteous One.' "

Isa 24:14–16

349 Let's Go to the World

"For Jerusalem's sake I will not remain quiet."
(Isa 62:1)

Lyrics by Joo So young
Music by Heo Hye jeong
11. 11. 2002

Allegretto ♩ = 112

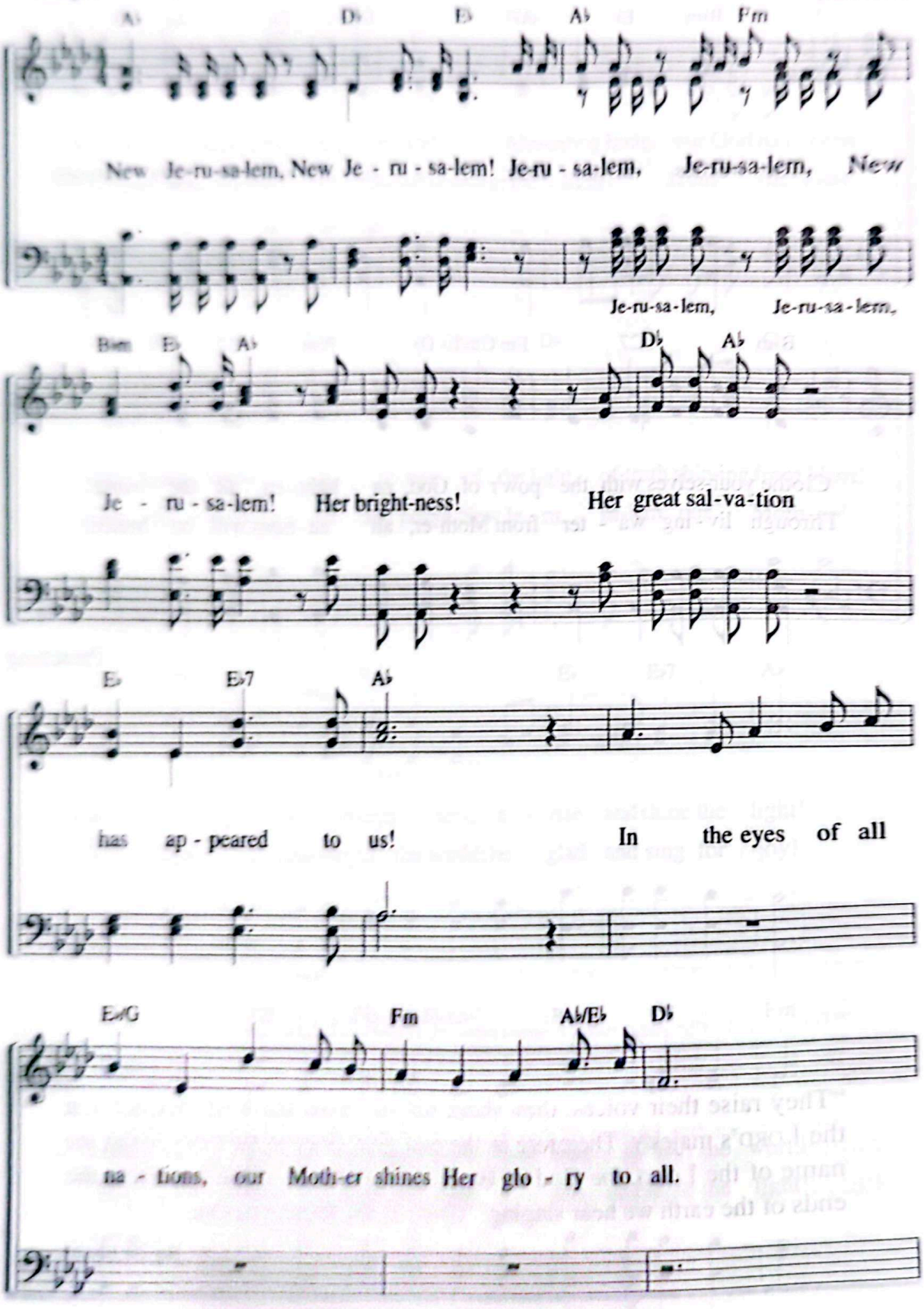

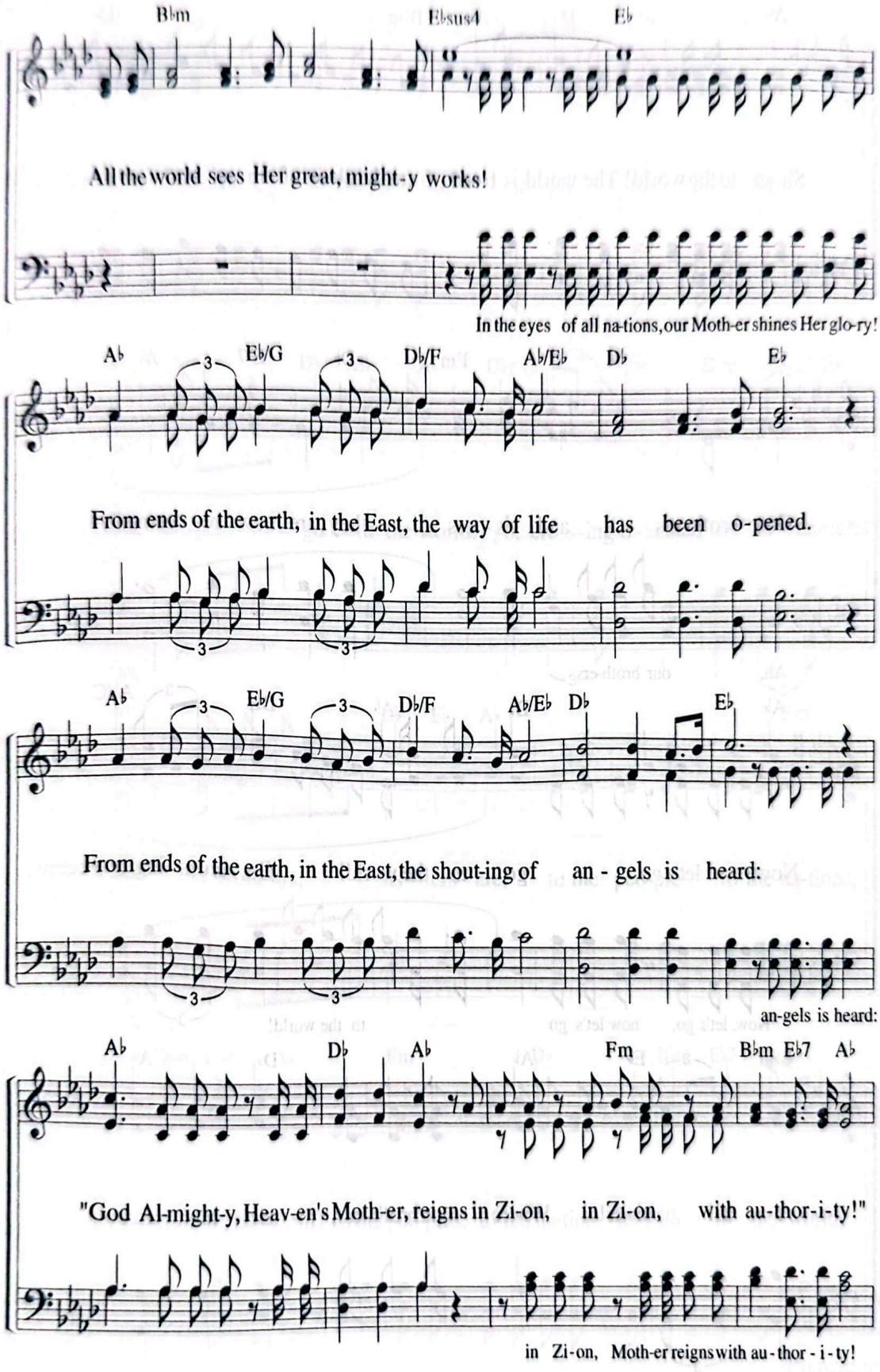
B♭m
E♭sus4
E♭
All the world sees Her great, might-y works!
In the eyes of all na-tions, our Moth-er shines Her glo-ry!
A♭
E♭/G
D♭/F
A♭/E♭
D♭
E♭
From ends of the earth, in the East, the way of life has been o-pened.
A♭
E♭/G
D♭/F
A♭/E♭
D♭
E♭
From ends of the earth, in the East, the shout-ing of an - gels is heard:
an-gels is heard:
A♭
D♭
A♭
Fm
B♭m
E♭7
A♭
"God Al-might-y, Heav-en's Moth-er, reigns in Zi-on, in Zi-on, with au-thor-i-ty!"
in Zi-on, Moth-er reigns with au - thor - i - ty!

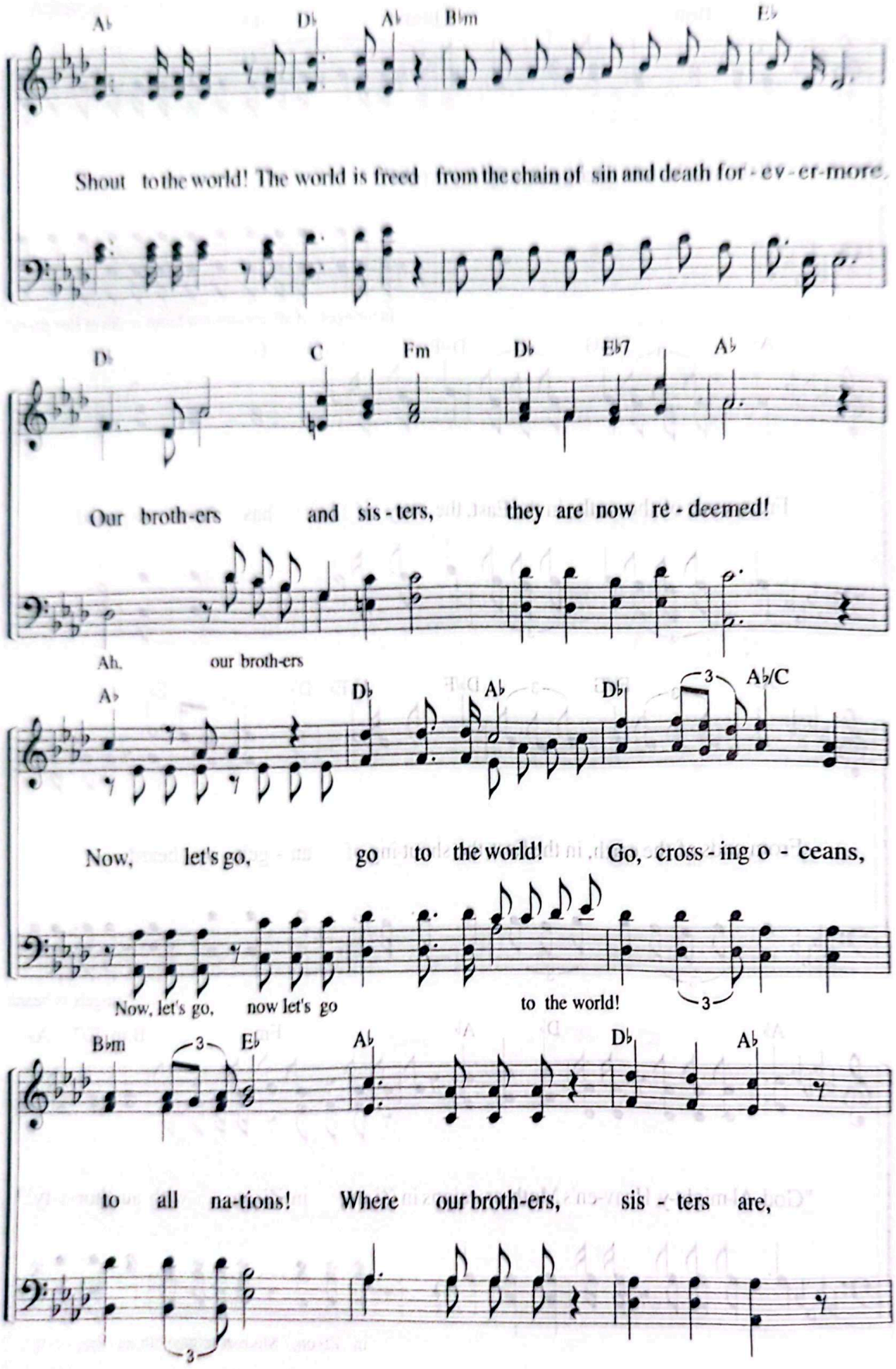
A♭ D♭ A♭ B♭m E♭
Shout to the world! The world is freed from the chain of sin and death for - ev - er-more.
D♭ C Fm D♭ E♭7 A♭
Our broth-ers and sis - ters, they are now re - deemed!
Ah, our broth-ers
A♭ D♭ A♭ D♭ 3 A♭/C
Now, let's go, go to the world! Go, cross - ing o - ceans,
Now, let's go, now let's go to the world!
B♭m 3 E♭ A♭ D♭ A♭
to all na-tions! Where our broth-ers, sis - ters are,
3

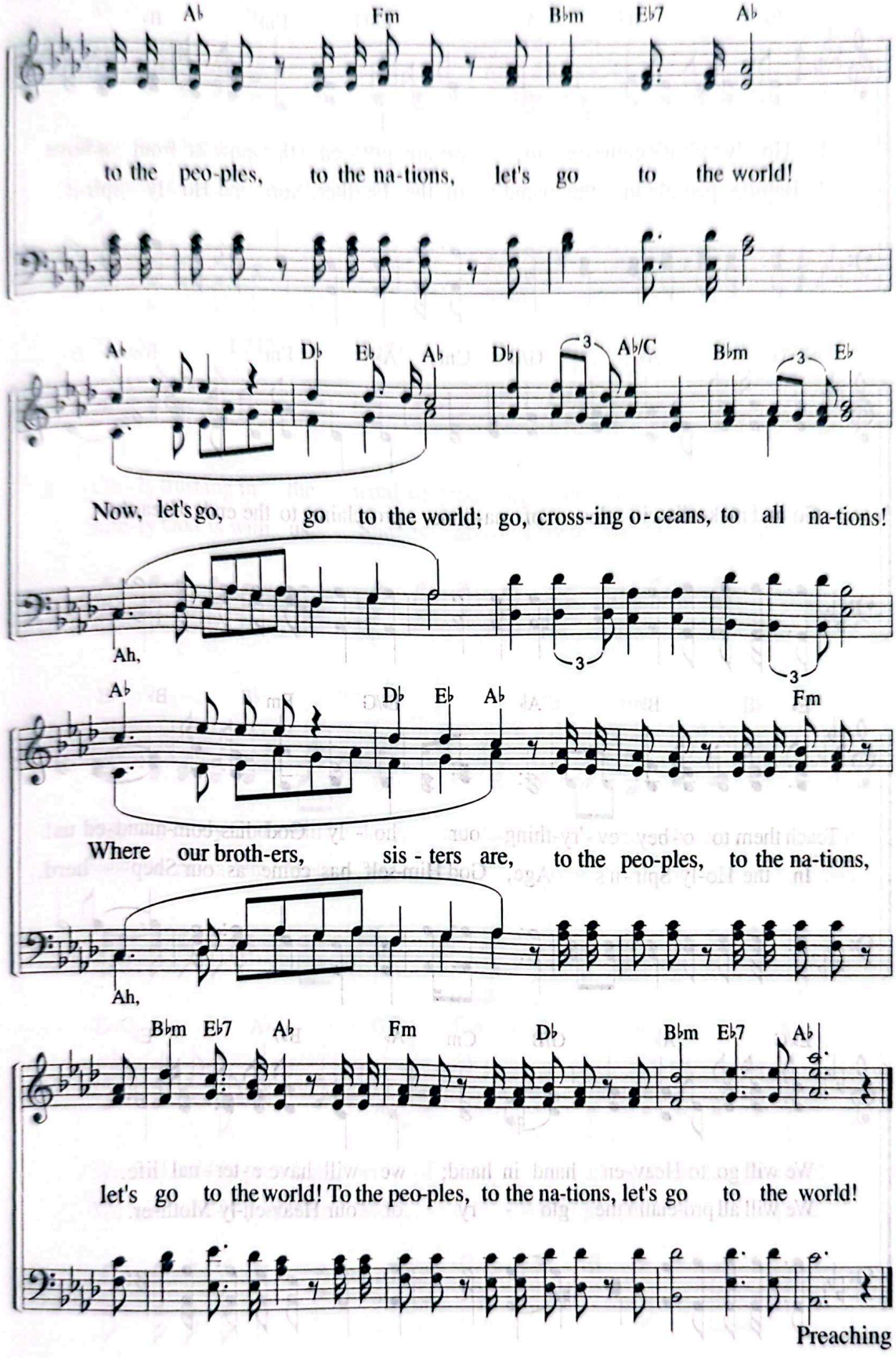
A♭ Fm B♭m E♭7 A♭
to the peo-ples, to the na-tions, let's go to the world!
A♭ D♭ E♭ A♭ D♭ 3 A♭/C B♭m 3 E♭
Now, let's go, go to the world; go, cross-ing o-ceans, to all na-tions!
Ah,
A♭ D♭ E♭ A♭ Fm
Where our broth-ers, sis - ters are, to the peo-ples, to the na-tions,
Ah,
B♭m E♭7 A♭ Fm D♭ B♭m E♭7 A♭
let's go to the world! To the peo-ples, to the na-tions, let's go to the world!
Preaching

350 Go and Make Disciples

"Make disciples of all nations, baptizing them in the name of the Father and of the Son and of the Holy Spirit."
(Mt 28:19)

Lyrics by Kim Bong-ju
Music by Kim Bong-ju
10. 15. 2004

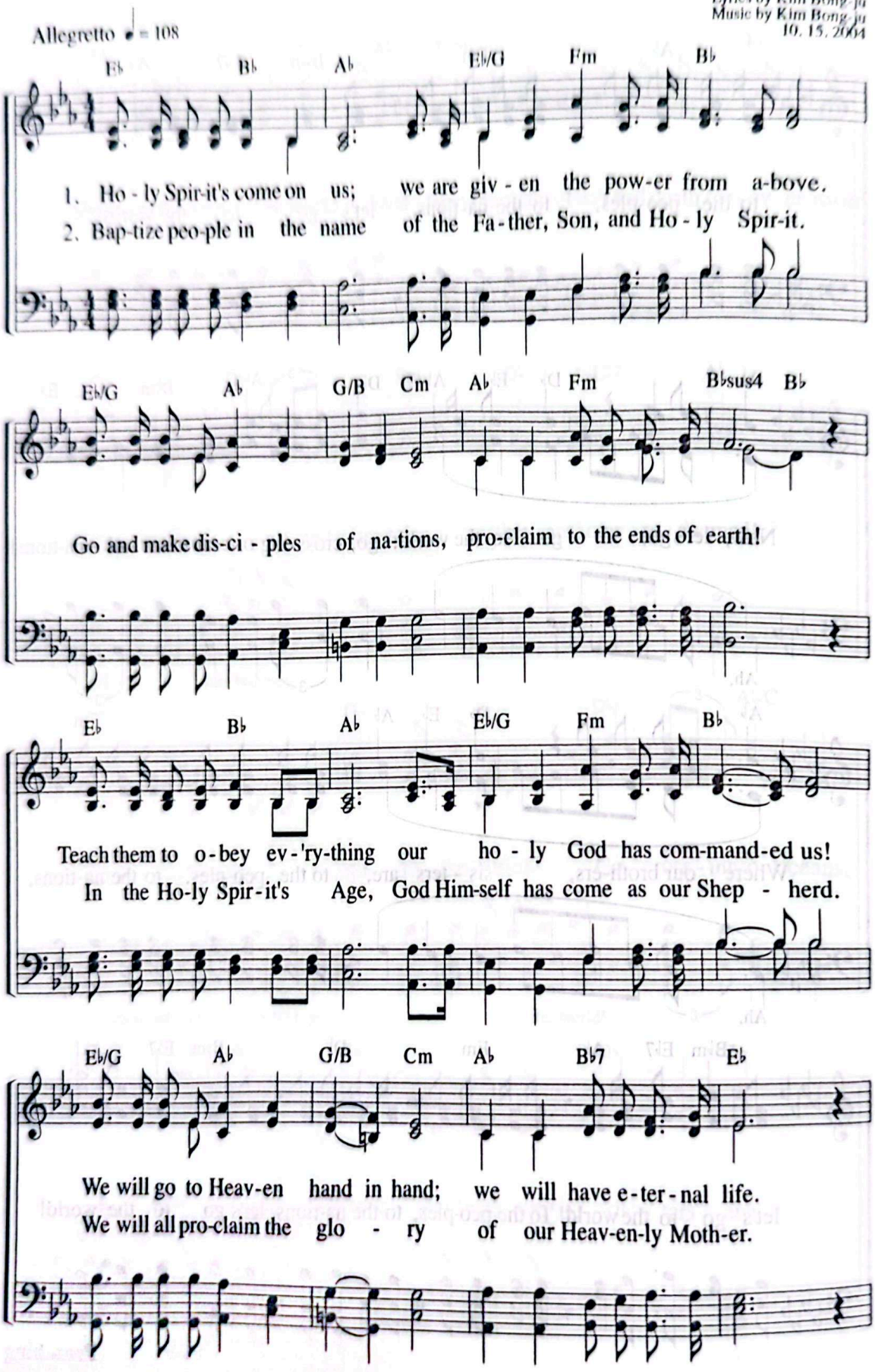

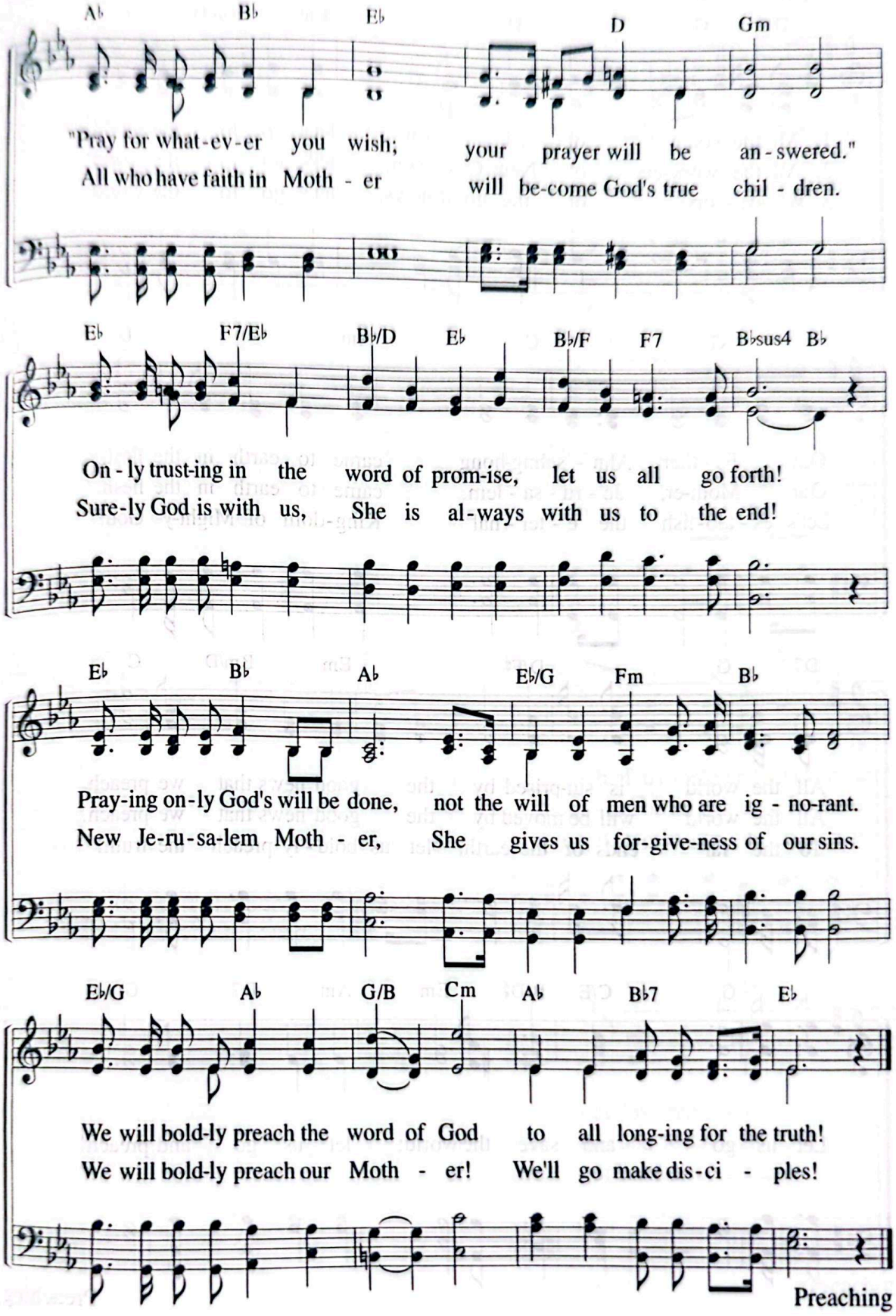
A♭ B♭ E♭ D Gm
"Pray for what-ev-er you wish; your prayer will be an-swered."
All who have faith in Moth - er will be-come God's true chil - dren.
E♭ F7/E♭ B♭/D E♭ B♭/F F7 B♭sus4 B♭
On - ly trust-ing in the word of prom-ise, let us all go forth!
Sure-ly God is with us, She is al-ways with us to the end!
E♭ B♭ A♭ E♭/G Fm B♭
Pray-ing on-ly God's will be done, not the will of men who are ig - no-rant.
New Je-ru-sa-lem Moth - er, She gives us for-give-ness of our sins.
E♭/G A♭ G/B Cm A♭ B♭7 E♭
We will bold-ly preach the word of God to all long-ing for the truth!
We will bold-ly preach our Moth - er! We'll go make dis-ci - ples!

Preaching

351 All the Youth of Zion

"Your troops will be willing on your day of battle."
(Ps 110:3)

Lyrics by Kim Hee-jeong
Music by Shim Ji-hye
5. 10. 2006

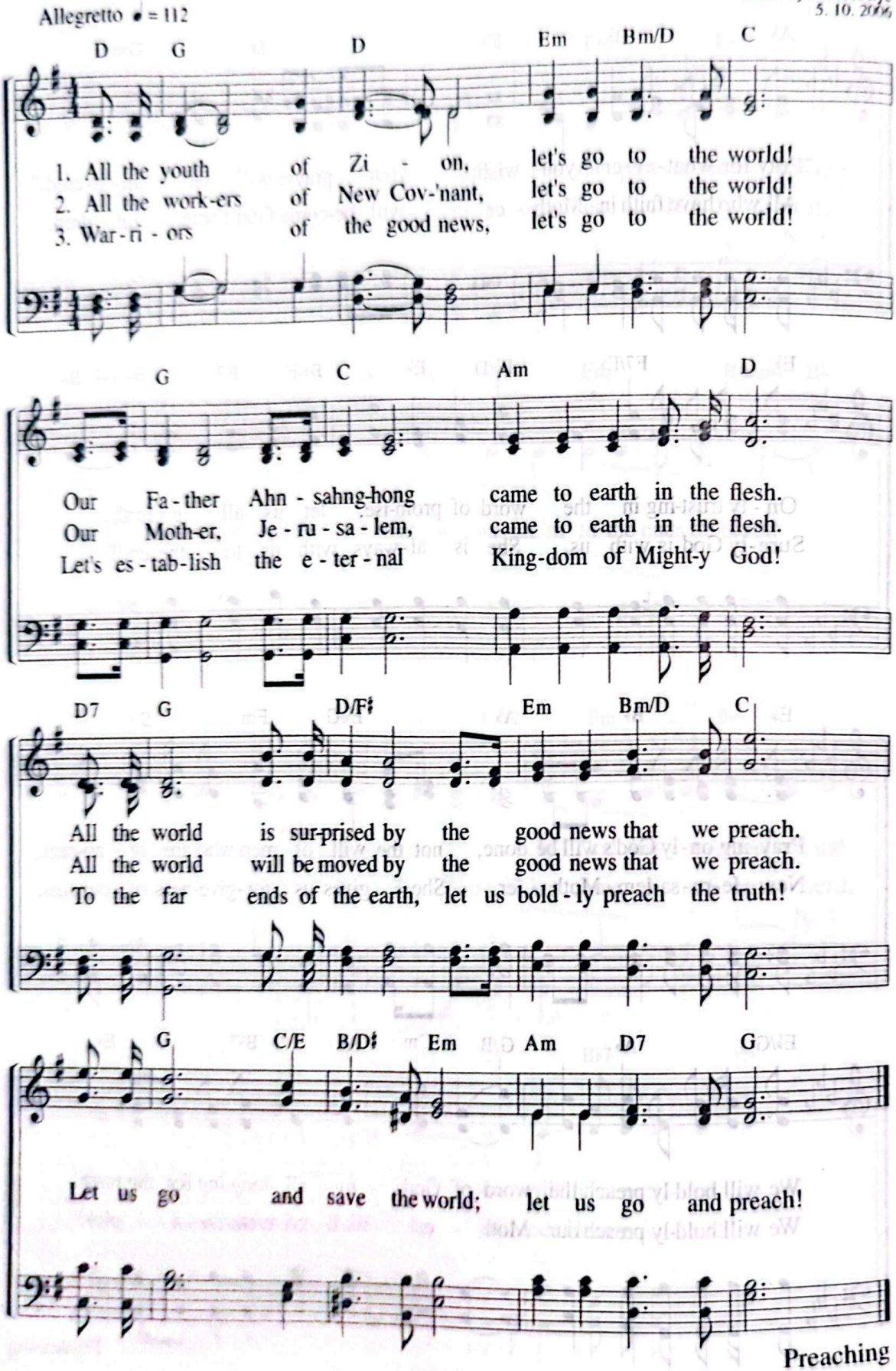

Preaching

Save One Soul

"Do not boast about tomorrow."
(Pr 27:1)

352

Lyrics by Kim Jong-tae
Music by Kim Jong-tae
6. 11. 2002

Moderato ♩ = 84

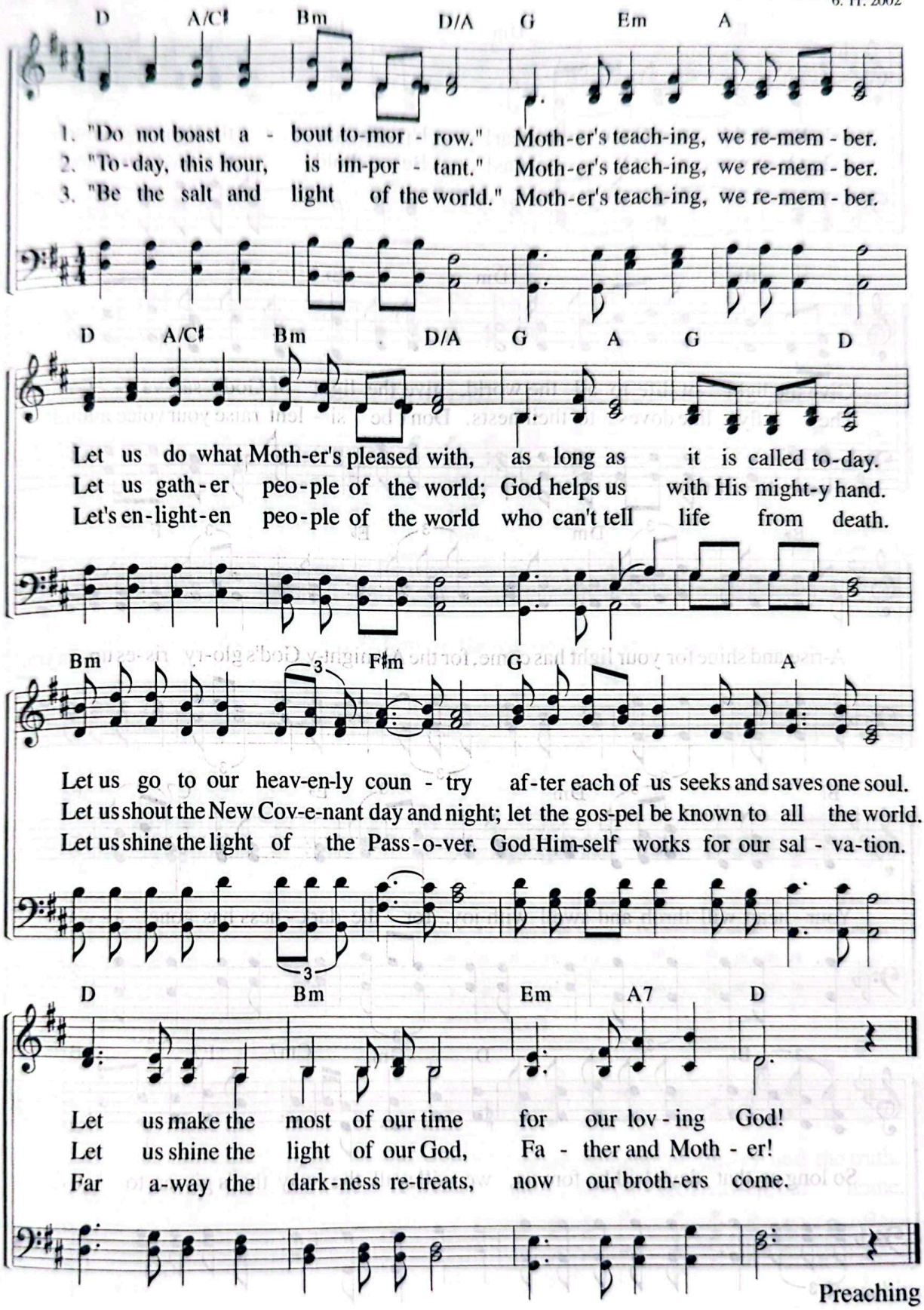

Preaching

353 Behold! Come to Hear!

"Arise, shine, for your light has come."
(Isa 60:1)

Lyrics by Heo Hye-jeong
Music by Heo Hye-jeong
12. 27. 1996

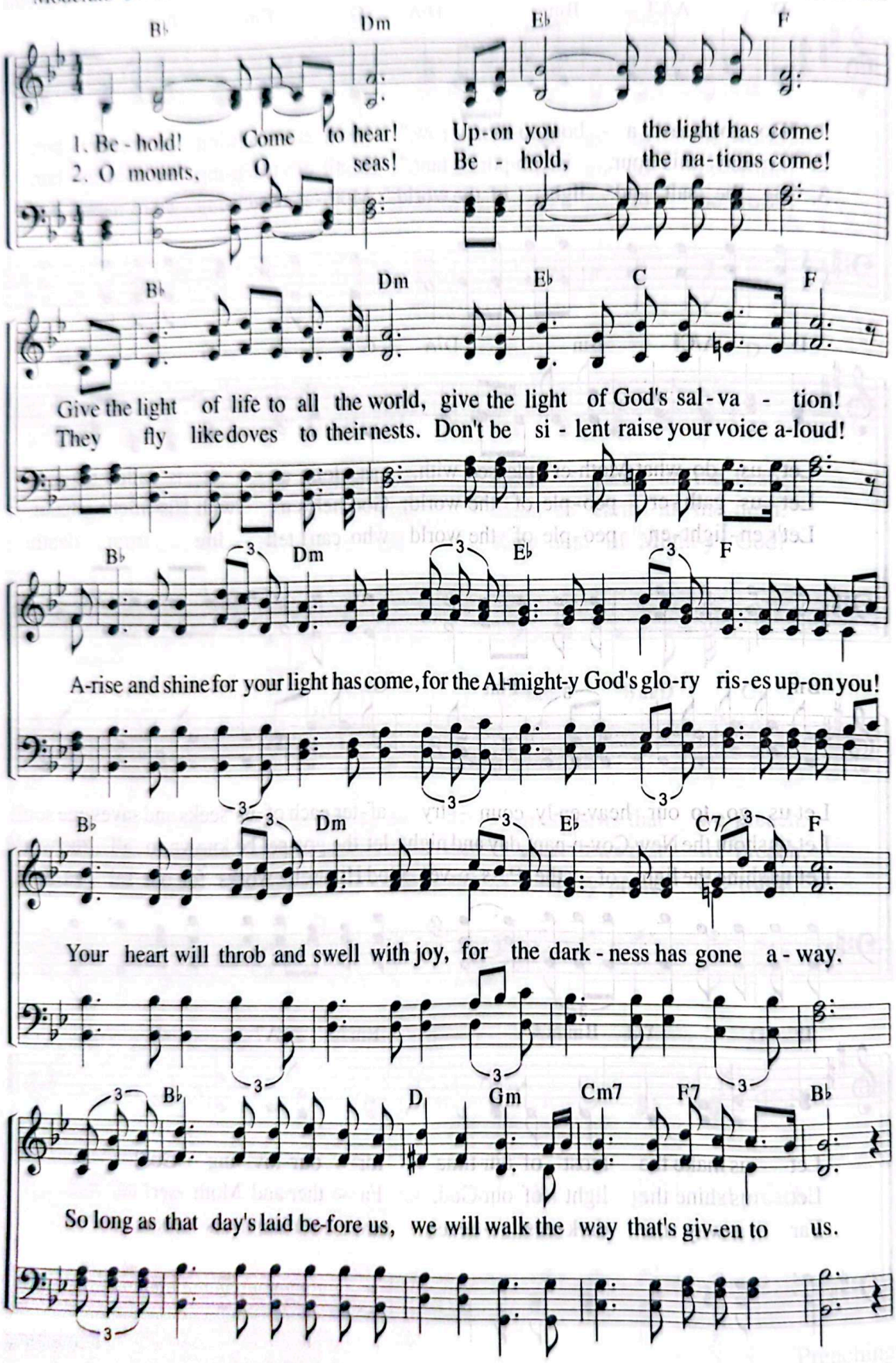

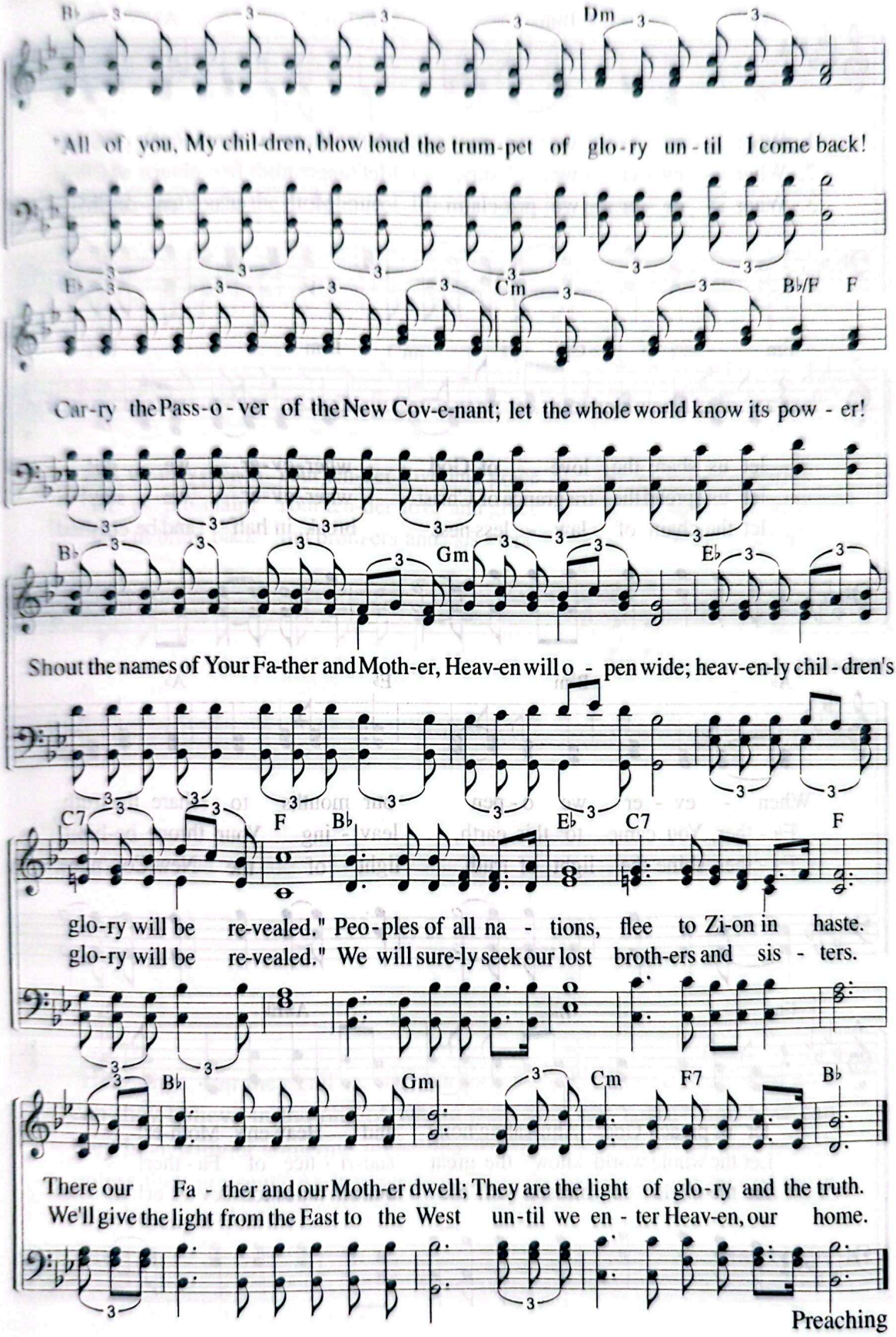
B♭ Dm
"All of you, My chil-dren, blow loud the trum-pet of glo-ry un-til I come back!
E♭ Cm B♭/F F
Car-ry the Pass-o-ver of the New Cov-e-nant; let the whole world know its pow-er!
B♭ Gm E♭
Shout the names of Your Fa-ther and Moth-er, Heav-en will o-pen wide; heav-en-ly chil-dren's
C7 F B♭ E♭ C7 F
glo-ry will be re-vealed." Peo-ples of all na-tions, flee to Zi-on in haste.
glo-ry will be re-vealed." We will sure-ly seek our lost broth-ers and sis-ters.
B♭ Gm Cm F7 B♭
There our Fa-ther and our Moth-er dwell; They are the light of glo-ry and the truth.
We'll give the light from the East to the West un-til we en-ter Heav-en, our home.
Preaching

354 Wherever We Go

"How beautiful are the feet of those who bring good news!"
(Ro 10:15)

Lyrics by Lee Sun-ju
Music by Gu Se-eun
4. 30. 2003

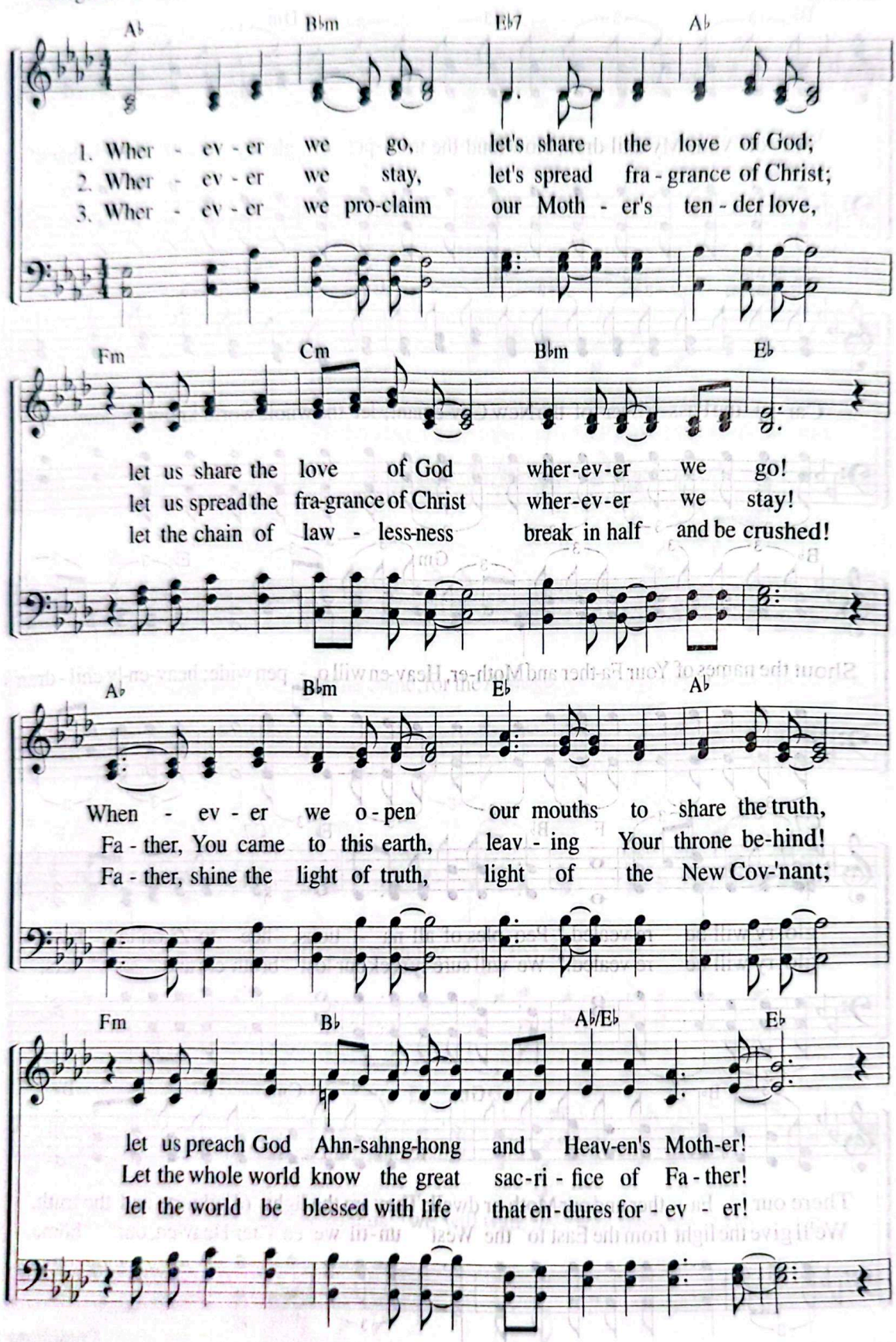

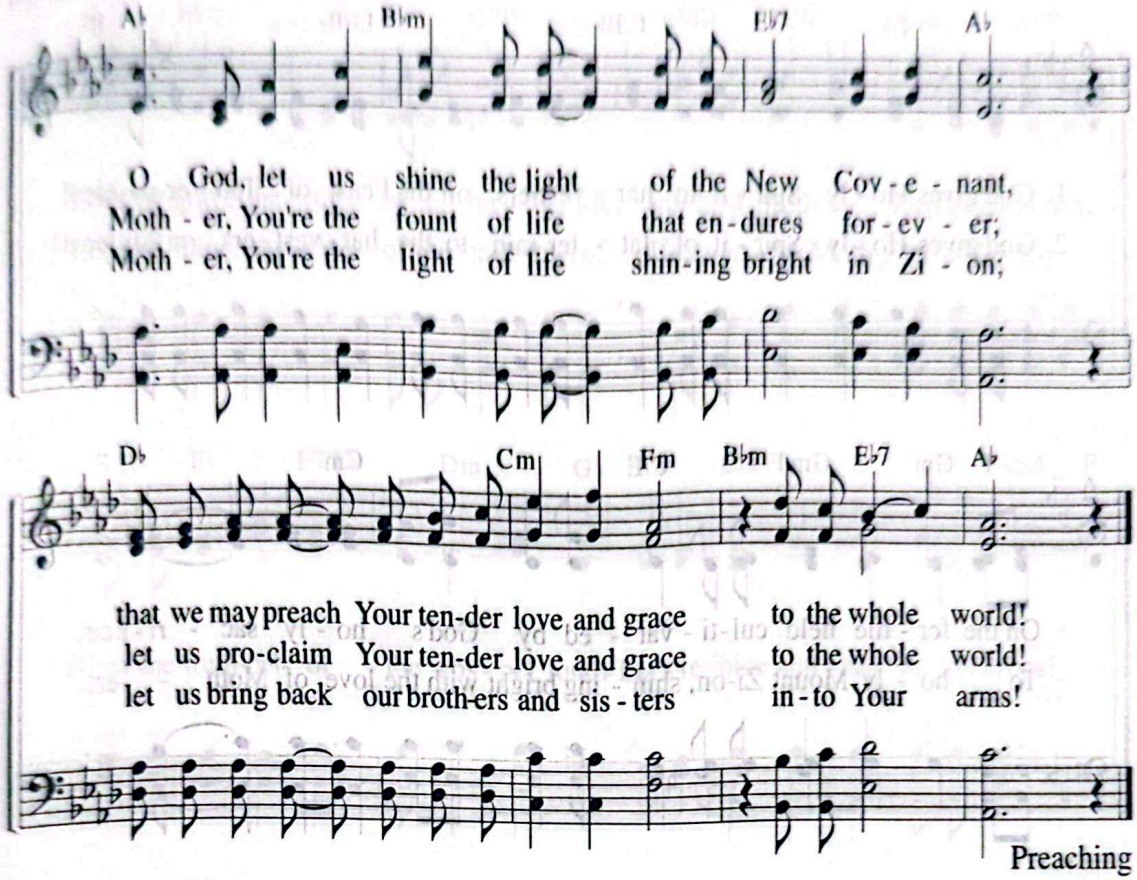

"How, then, can they call on the one they have not believed in? And how can they believe in the one of whom they have not heard? And how can they hear without someone preaching to them? And how can they preach unless they are sent? As it is written, 'How beautiful are the feet of those who bring good news!' "

Ro 10:14–15

355 Holy Spirit on the Feast of Tabernacles

"By this he meant the Spirit, whom those who believed in him were later to receive."
(Jn 7:39)

Lyrics by Choo Myeong-kook
Music by Cho Mi-gyeong
9. 25. 2016

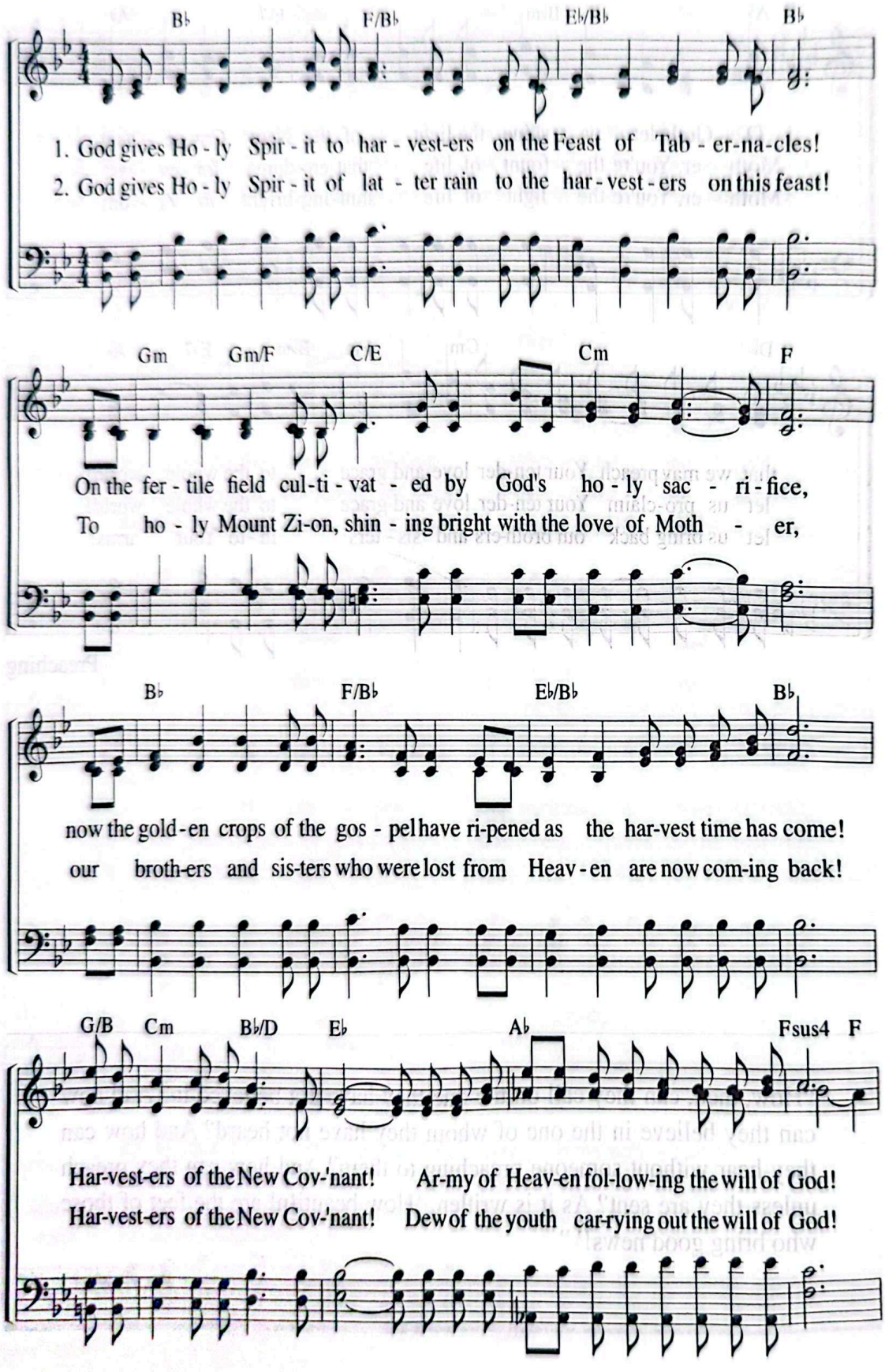

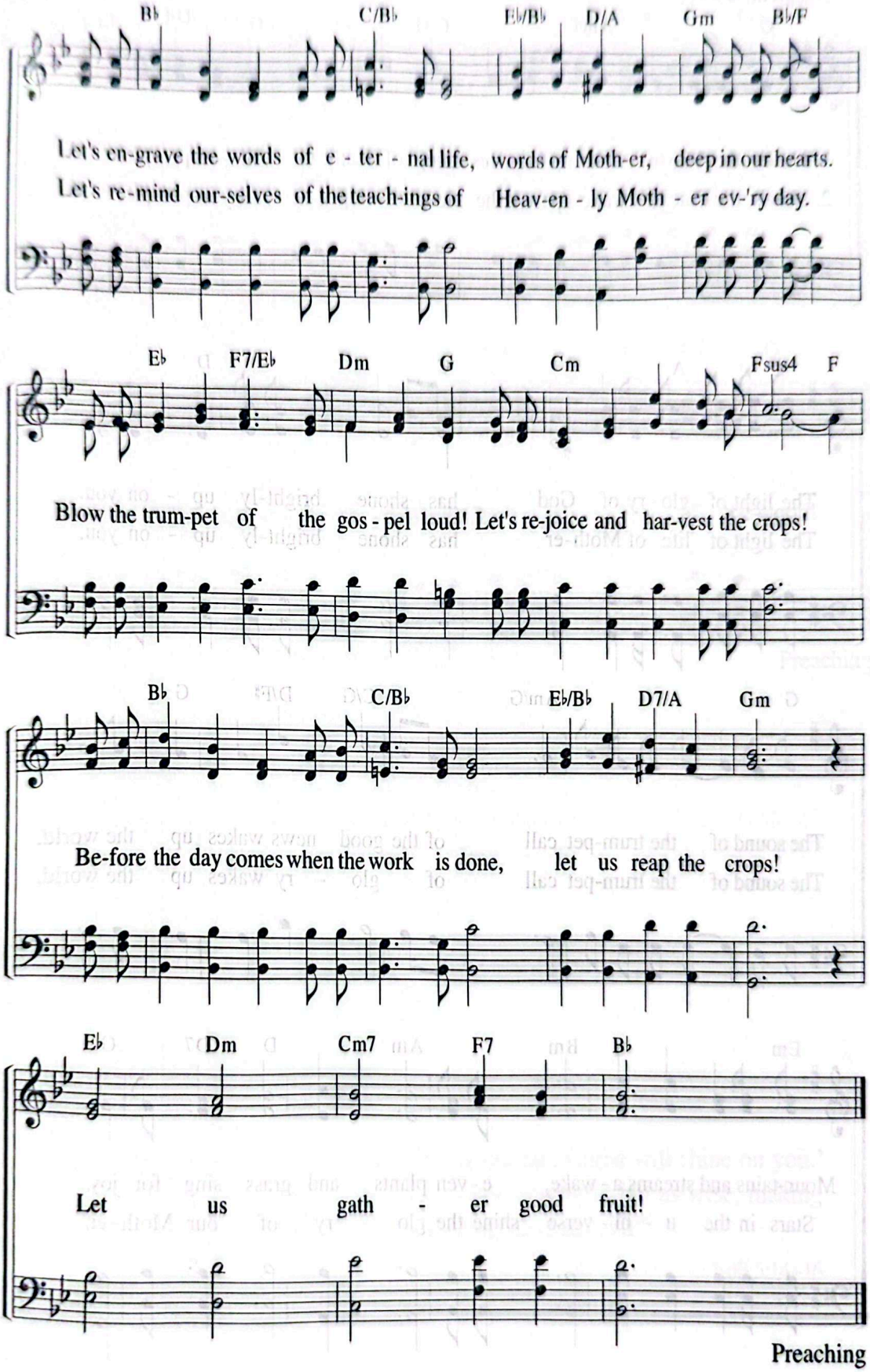
B♭ C/B♭ E♭/B♭ D/A Gm B♭/F
Let's en-grave the words of e - ter - nal life, words of Moth-er, deep in our hearts.
Let's re-mind our-selves of the teach-ings of Heav-en - ly Moth - er ev-'ry day.
E♭ F7/E♭ Dm G Cm Fsus4 F
Blow the trum-pet of the gos - pel loud! Let's re-joice and har-vest the crops!
B♭ C/B♭ E♭/B♭ D7/A Gm
Be-fore the day comes when the work is done, let us reap the crops!
E♭ Dm Cm7 F7 B♭
Let us gath - er good fruit!

Preaching

356 Now's the Time to Wake Up

"Wake up, O sleeper, rise from the dead."
(Eph 5:14)

Lyrics by Joo So-young
Music by Gu Se-eun
11. 13. 2006

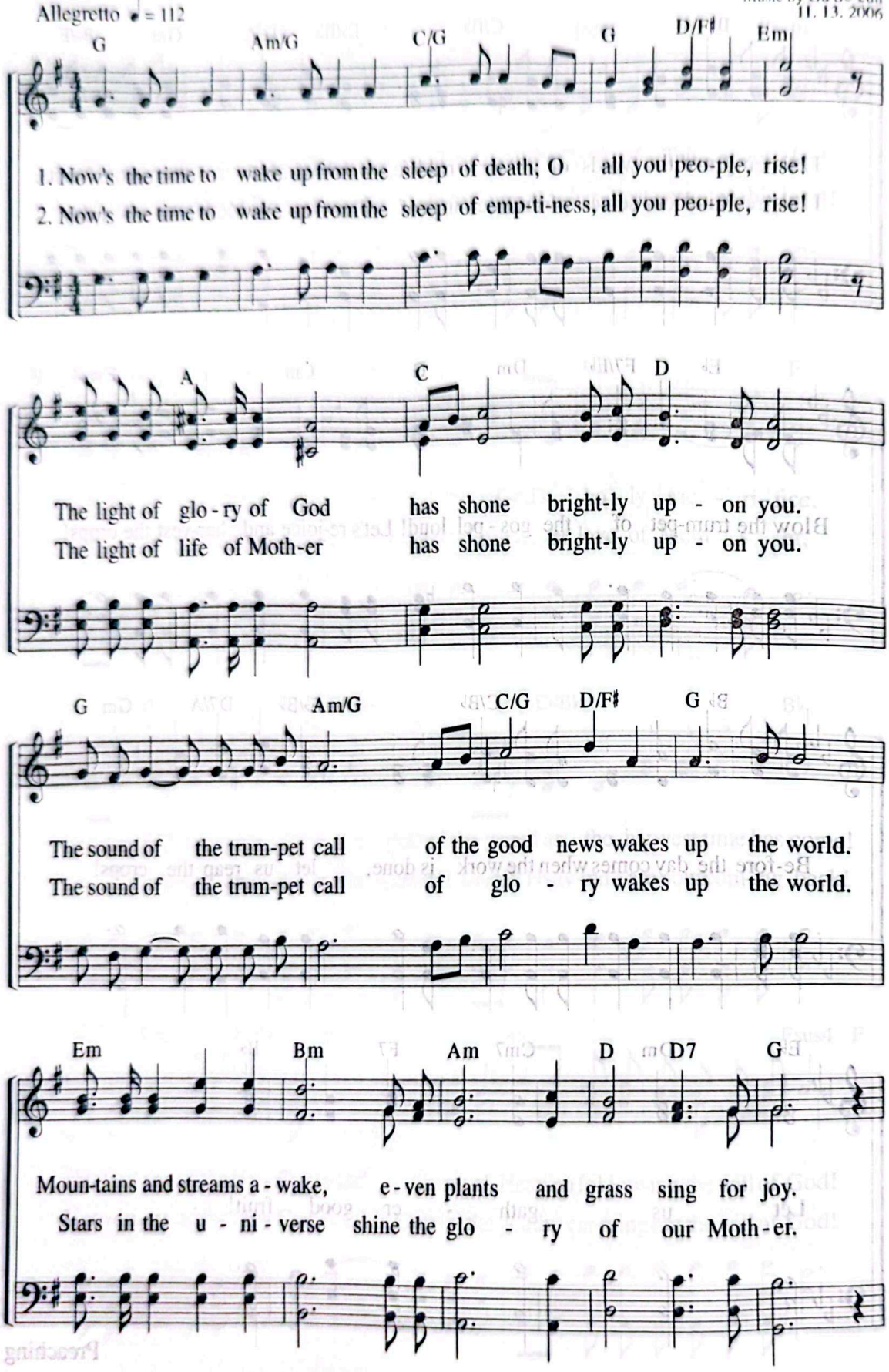

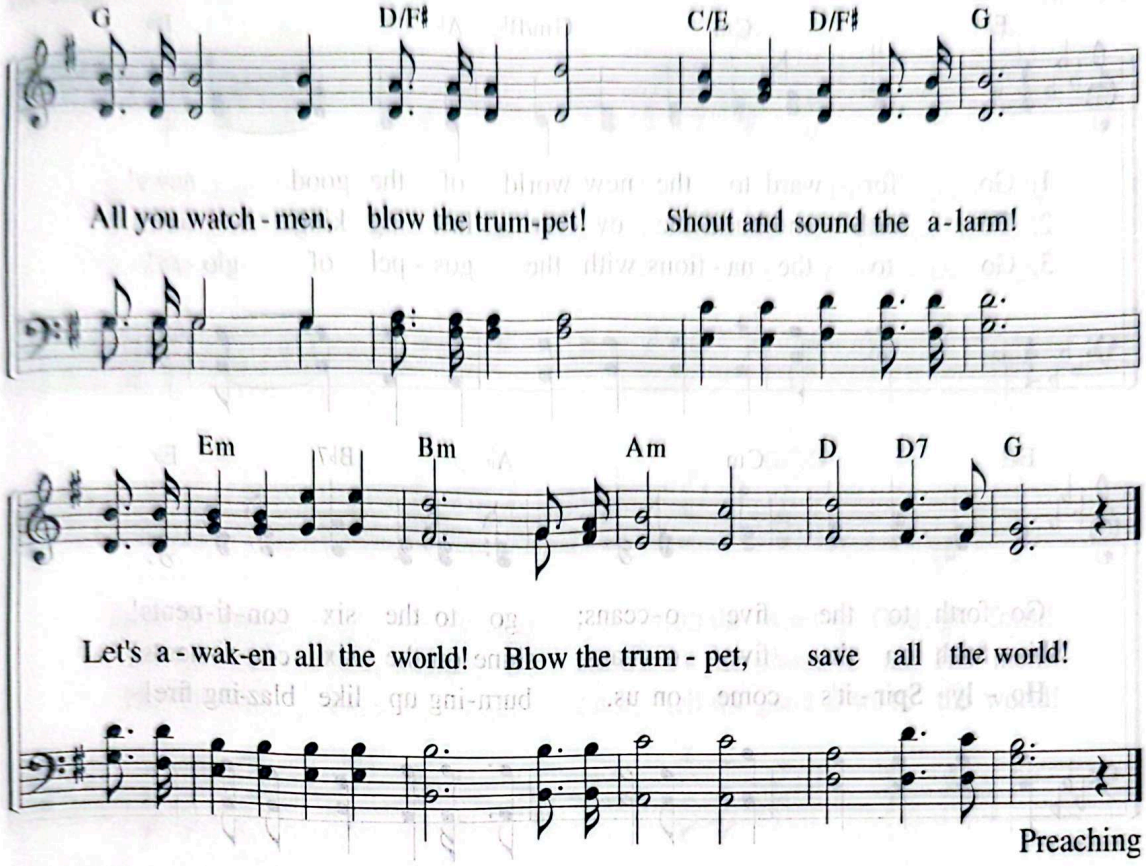

Preaching

" 'Wake up, O sleeper, rise from the dead, and Christ will shine on you.' Be very careful, then, how you live—not as unwise but as wise, making the most of every opportunity, because the days are evil."

Eph 5:14–16

357 To the New World of the Good News

"Go and make disciples of all nations, baptizing them."
(Mt 28:19)

Lyrics by Kim Hee-jeong
Music by Son Eun-sil
5. 13. 2006

Allegretto ♩ = 116

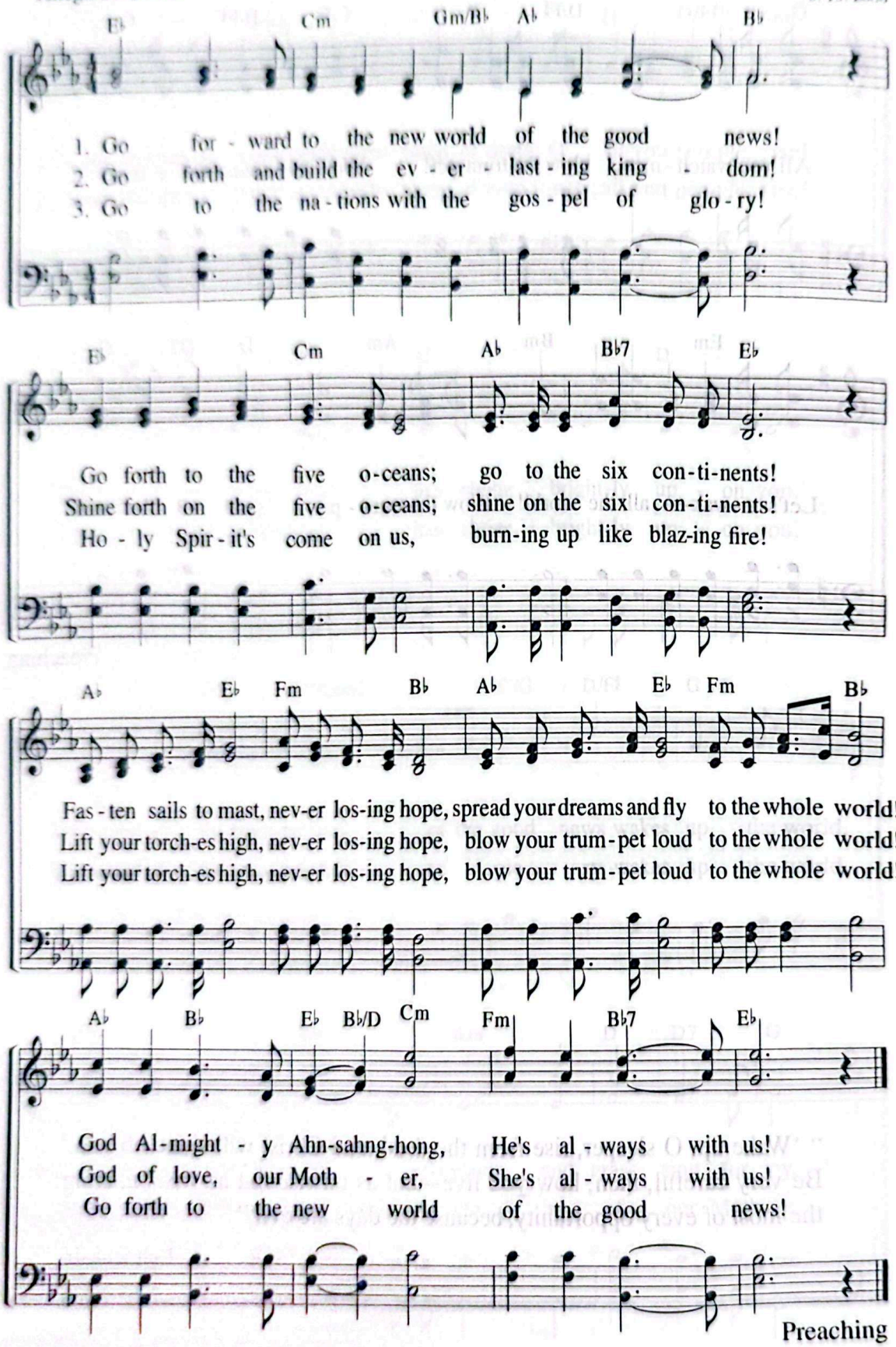

Preaching

Children of Jerusalem

358

"They will say to Jerusalem, 'Do not fear, O Zion; do not let your hands hang limp.'"
(Zep 3:16)

Lyrics by Kang Ye-jin
Music by Park Ji-yeong
11. 24. 2013

Allegretto ♩ = 108

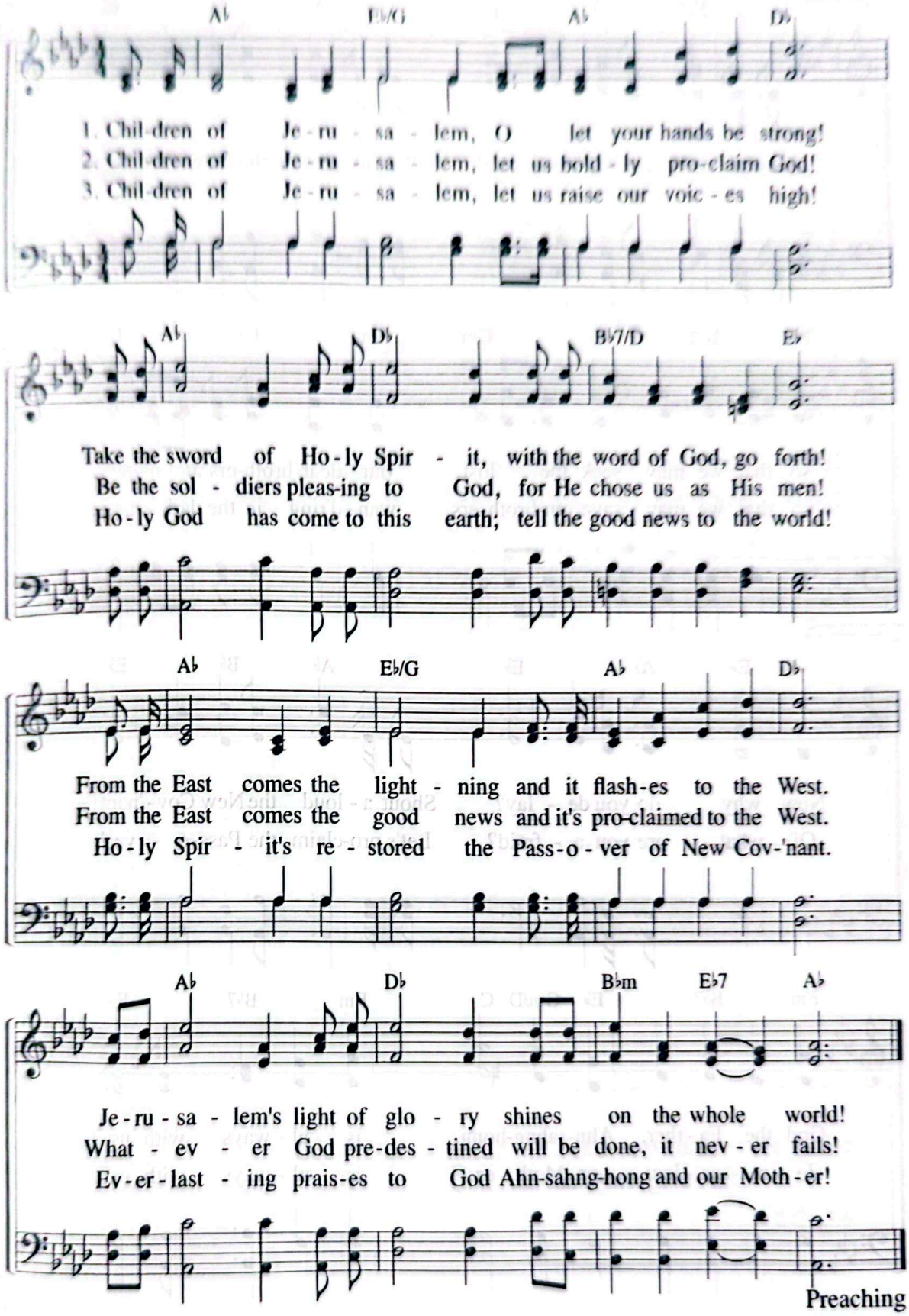

Preaching

359 Now Arise Gospel Workers!

"He has made us competent as ministers of a new covenant."
(2 Co 3:6)

Lyrics by Lee Sun-ju
Music by Park Eun-hee
6. 20. 2002

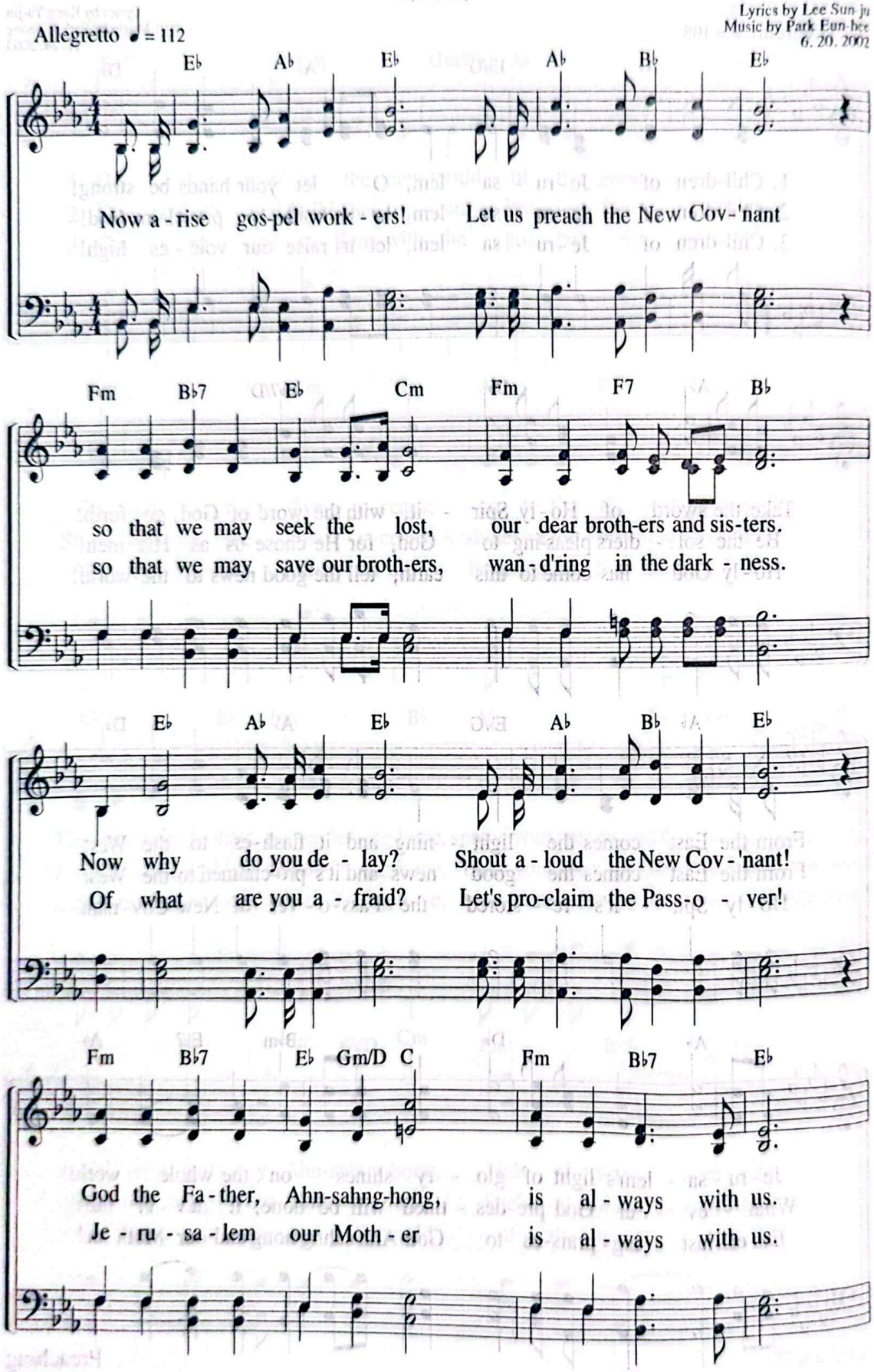

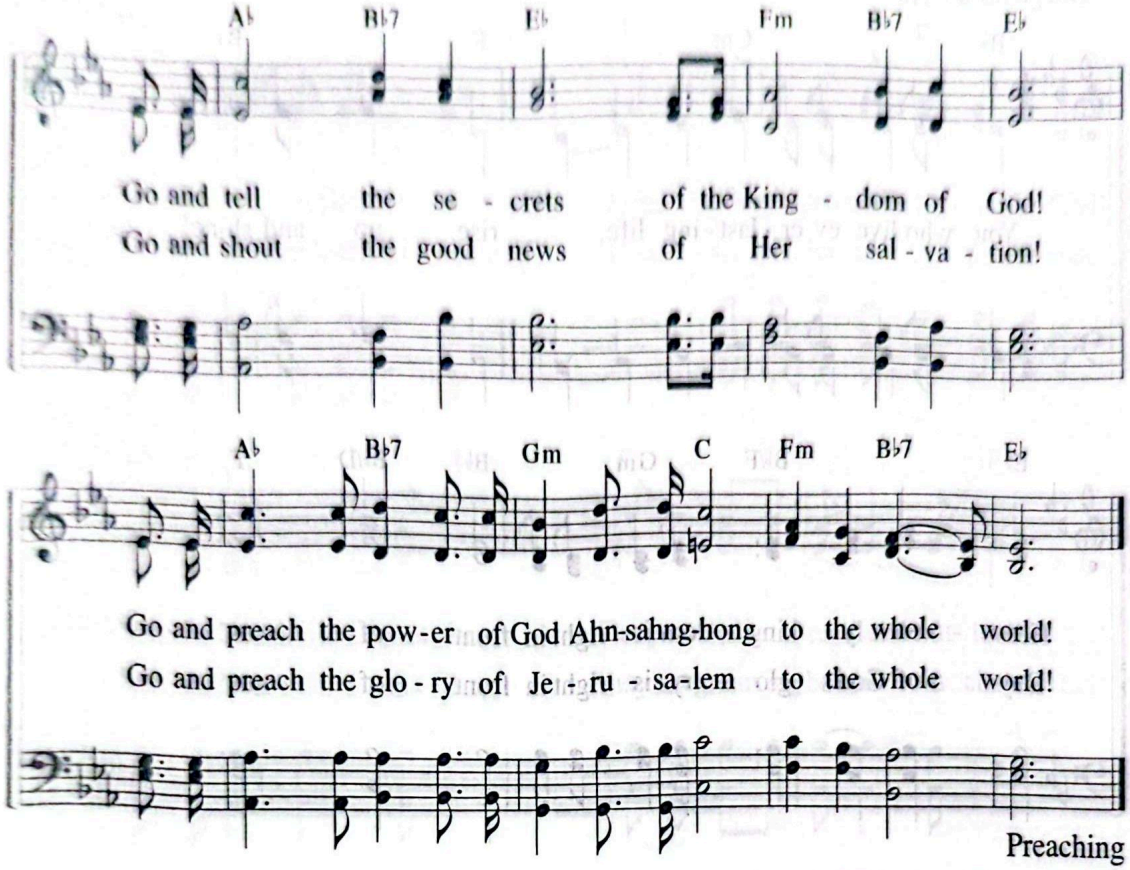

Preaching

"He has made us competent as ministers of a new covenant—not of the letter but of the Spirit; for the letter kills, but the Spirit gives life."

2 Co 3:6

360 You Who Live Everlasting Life

"Arise, shine, for your light has come."
(Isa 60:1)

Lyrics by Joo So-young
Music by Son Eun-sik
5. 13. 2006

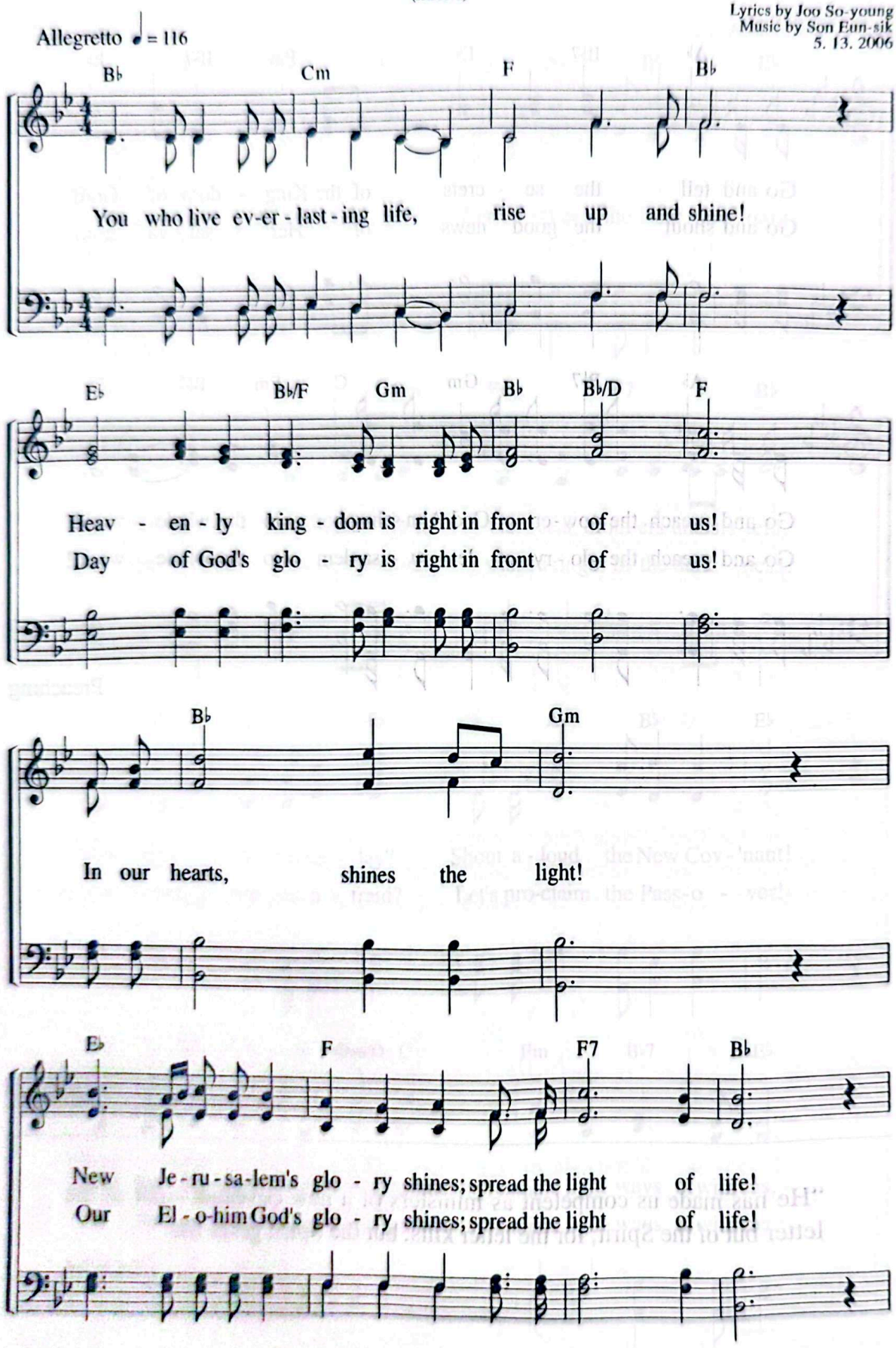

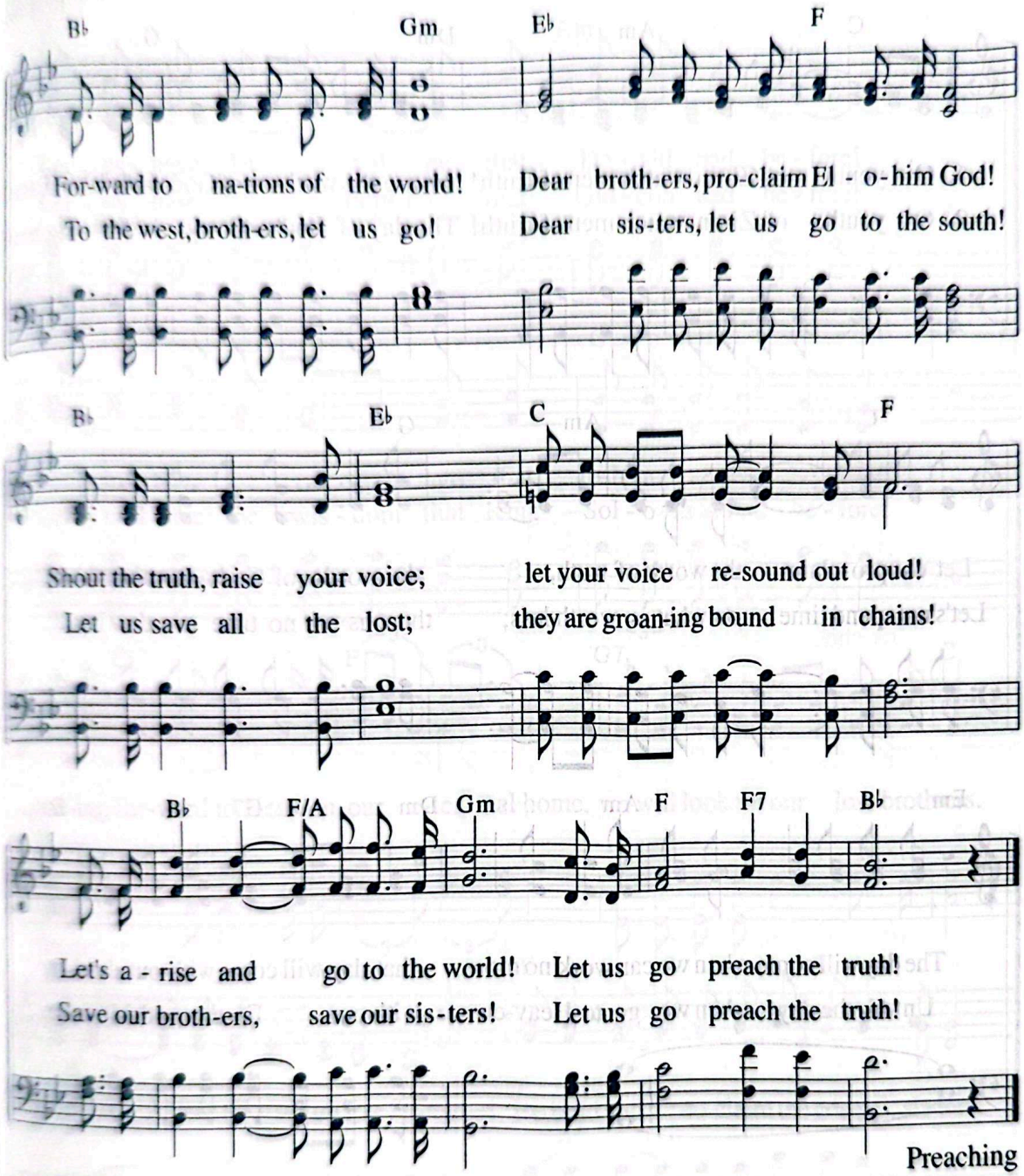
B♭ Gm E♭ F
For-ward to na-tions of the world! Dear broth-ers, pro-claim El - o-him God!
To the west, broth-ers, let us go! Dear sis-ters, let us go to the south!
B♭ E♭ C F
Shout the truth, raise your voice; let your voice re-sound out loud!
Let us save all the lost; they are groan-ing bound in chains!
B♭ F/A Gm F F7 B♭
Let's a - rise and go to the world! Let us go preach the truth!
Save our broth-ers, save our sis-ters! Let us go preach the truth!

Preaching

361 O Youth of Zion, Watchmen of Truth

"Son of man, I have made you a watchman for the house of Israel."
(Eze 33:7)

Lyrics by Noh Gyeong-jae
Music by Son Hyeong-bong
11. 29. 1999

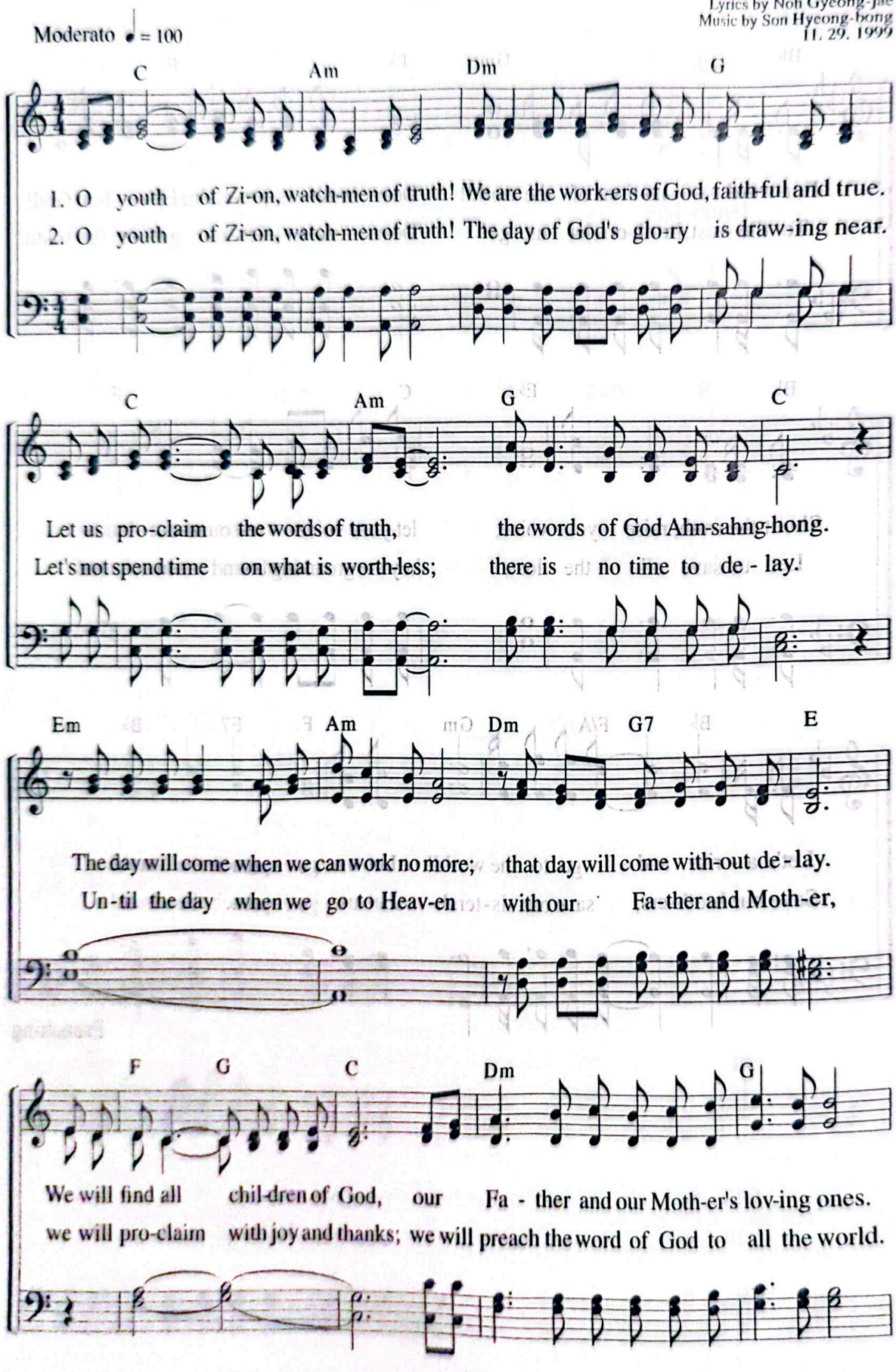

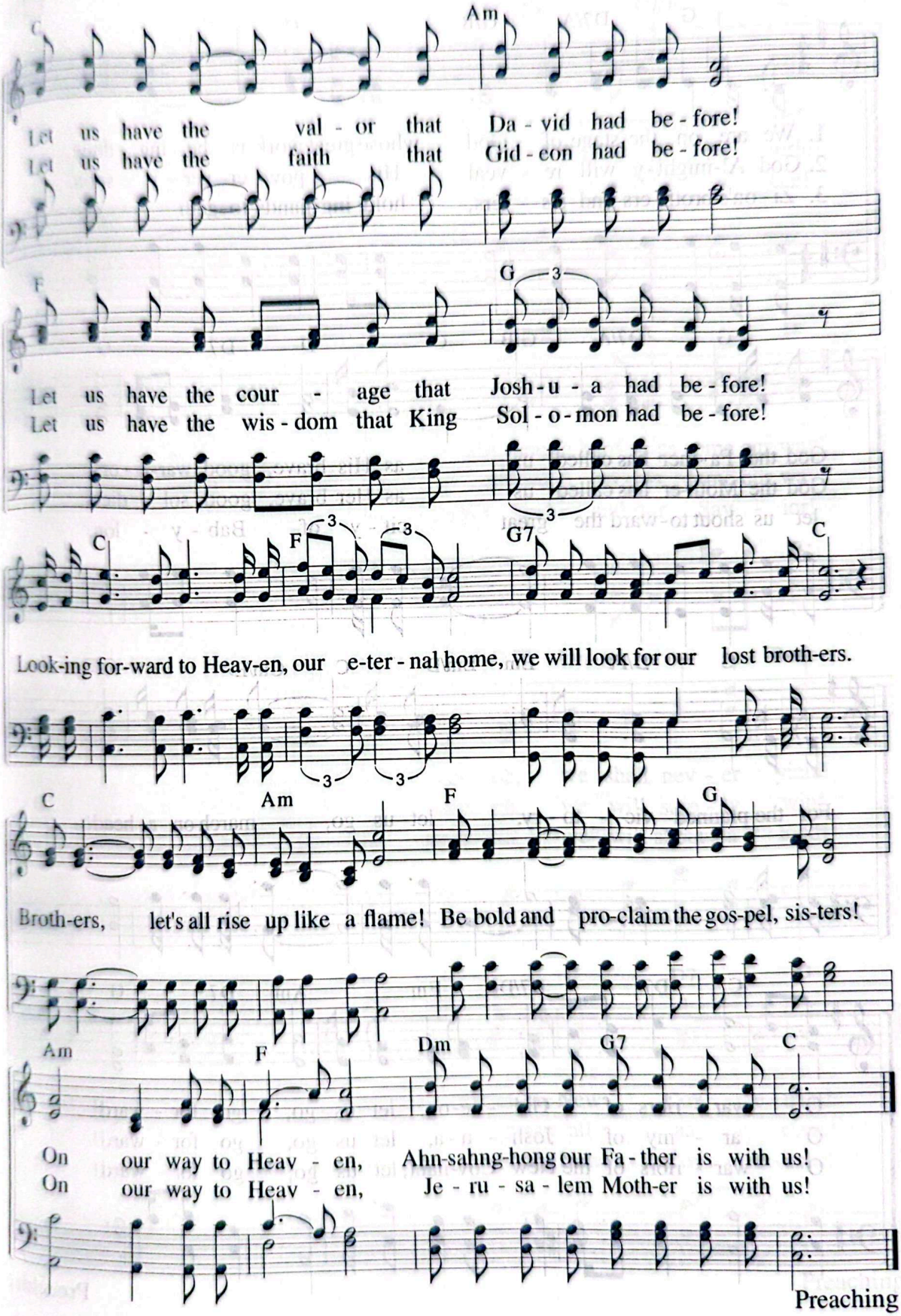
C
Am
Let us have the val - or that Da - vid had be - fore!
Let us have the faith that Gid - eon had be - fore!
F
G
Let us have the cour - age that Josh - u - a had be - fore!
Let us have the wis - dom that King Sol - o - mon had be - fore!
C
F
G7
C
Look-ing for-ward to Heav-en, our e-ter - nal home, we will look for our lost broth-ers.
C
Am
F
G
Broth-ers, let's all rise up like a flame! Be bold and pro-claim the gos-pel, sis-ters!
Am
F
Dm
G7
C
On our way to Heav - en, Ahn-sahng-hong our Fa - ther is with us!
On our way to Heav - en, Je - ru - sa - lem Moth-er is with us!
Preaching

362 We Are on the Stage of God

"Endure hardship with us like a good soldier of Christ Jesus."
(2 Ti 2:3)

Lyrics by Cho Mun-gyeong
Music by Kim Jeong-il
5. 16. 2006

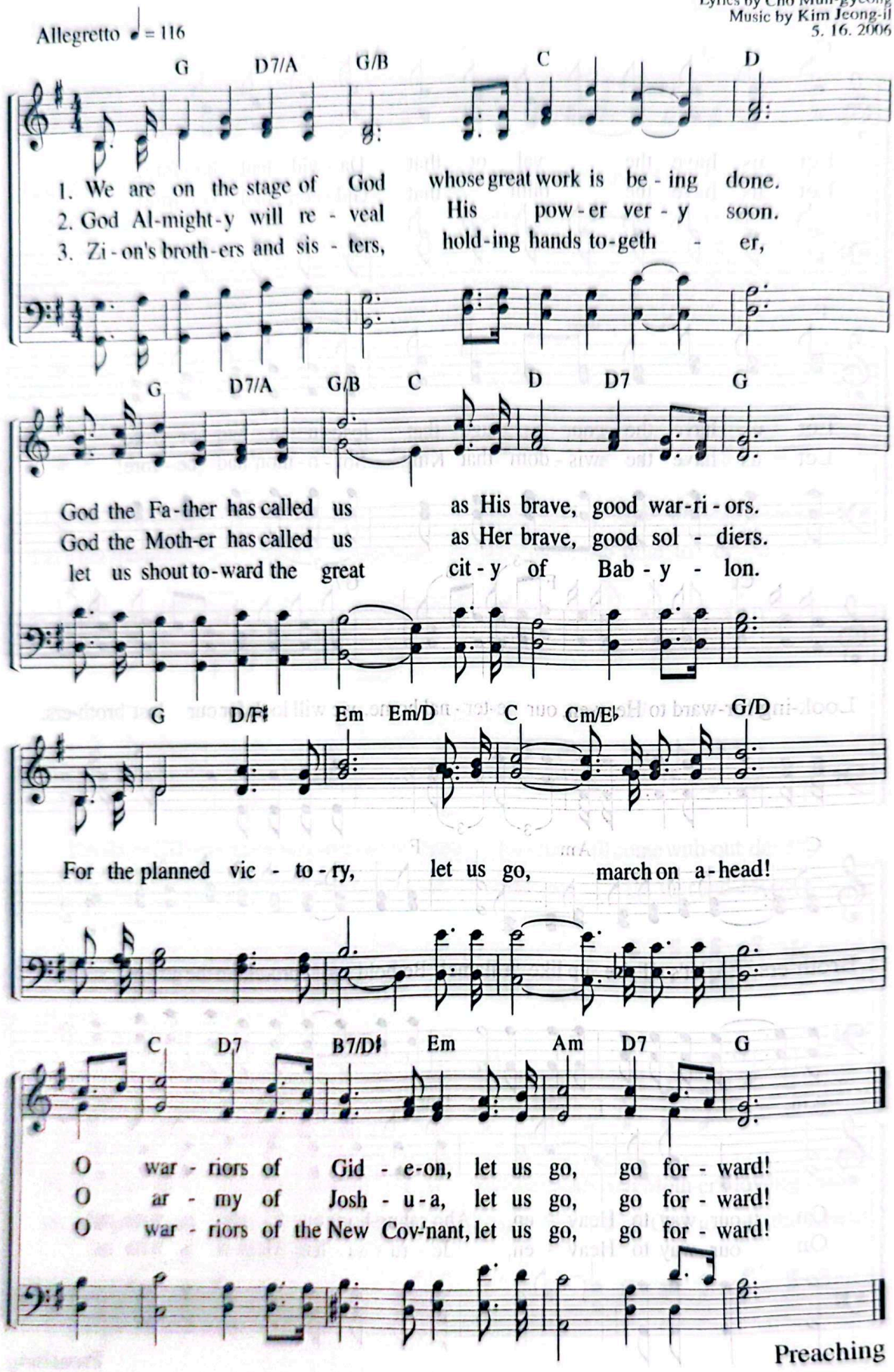

Preaching

The Gospel of Glory

"We speak as men approved by God to be entrusted with the gospel."
(1 Th 2.4)

Lyrics by Jeon Yu-seong
Music by Jeong Gi-hun
5. 12. 2006

Allegretto ♩ = 104

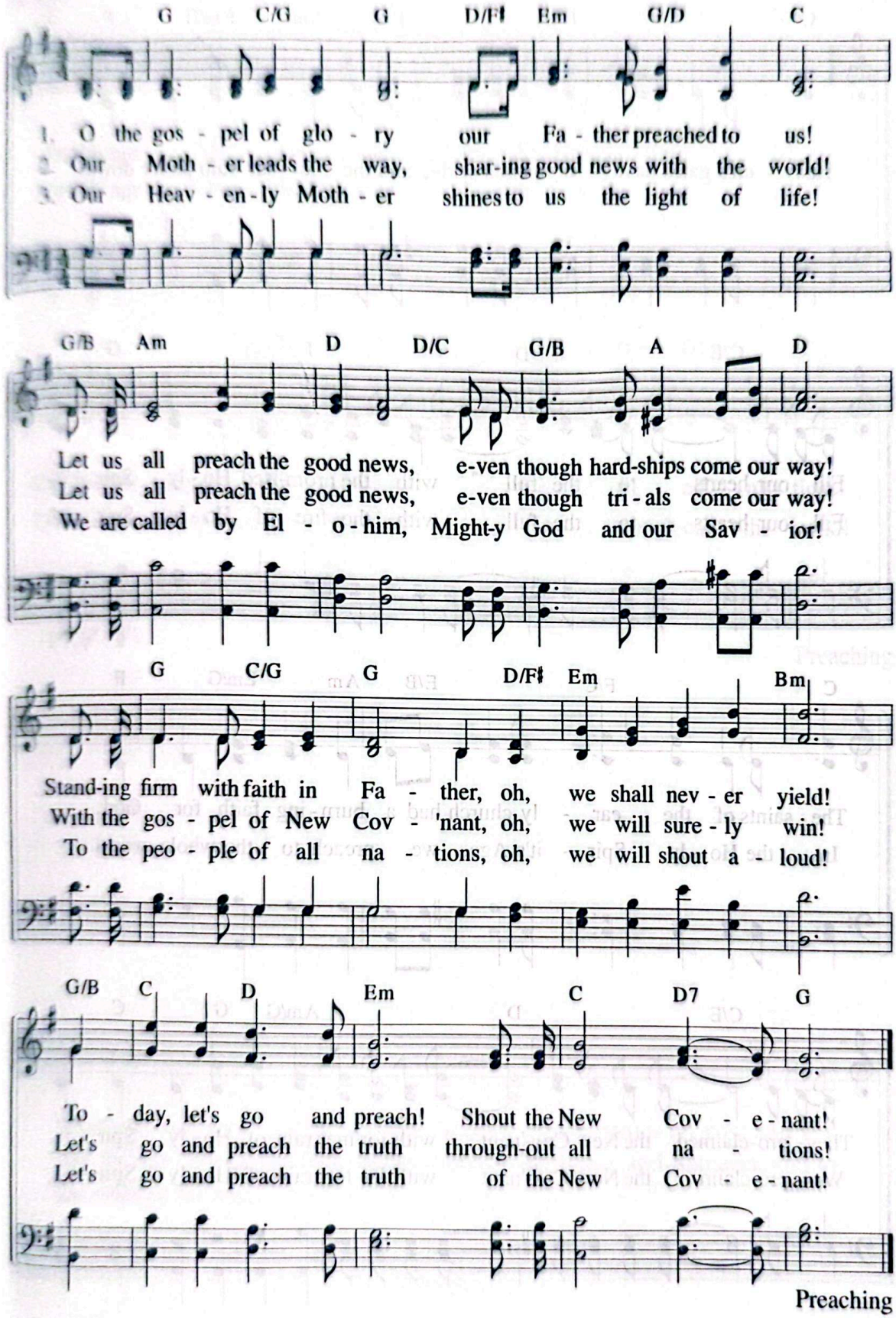

Preaching

364 Heaven's Gates Have Opened Wide

"All of them were filled with the Holy Spirit."
(Ac 2:4)

Lyrics by Seong Jeong-suk
Music by Gu Se-eun
3. 31. 2008

Allegro ♩ = 120

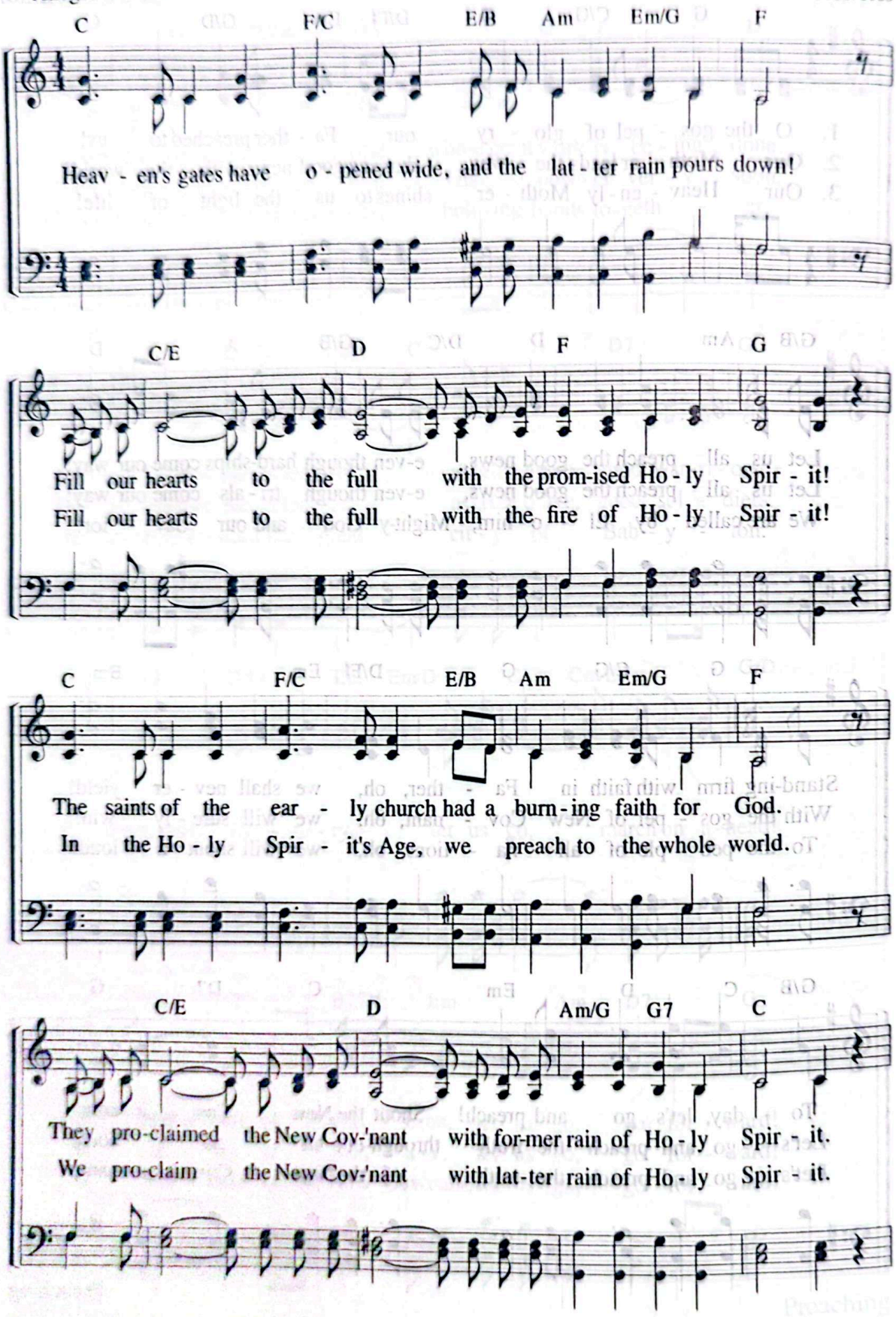

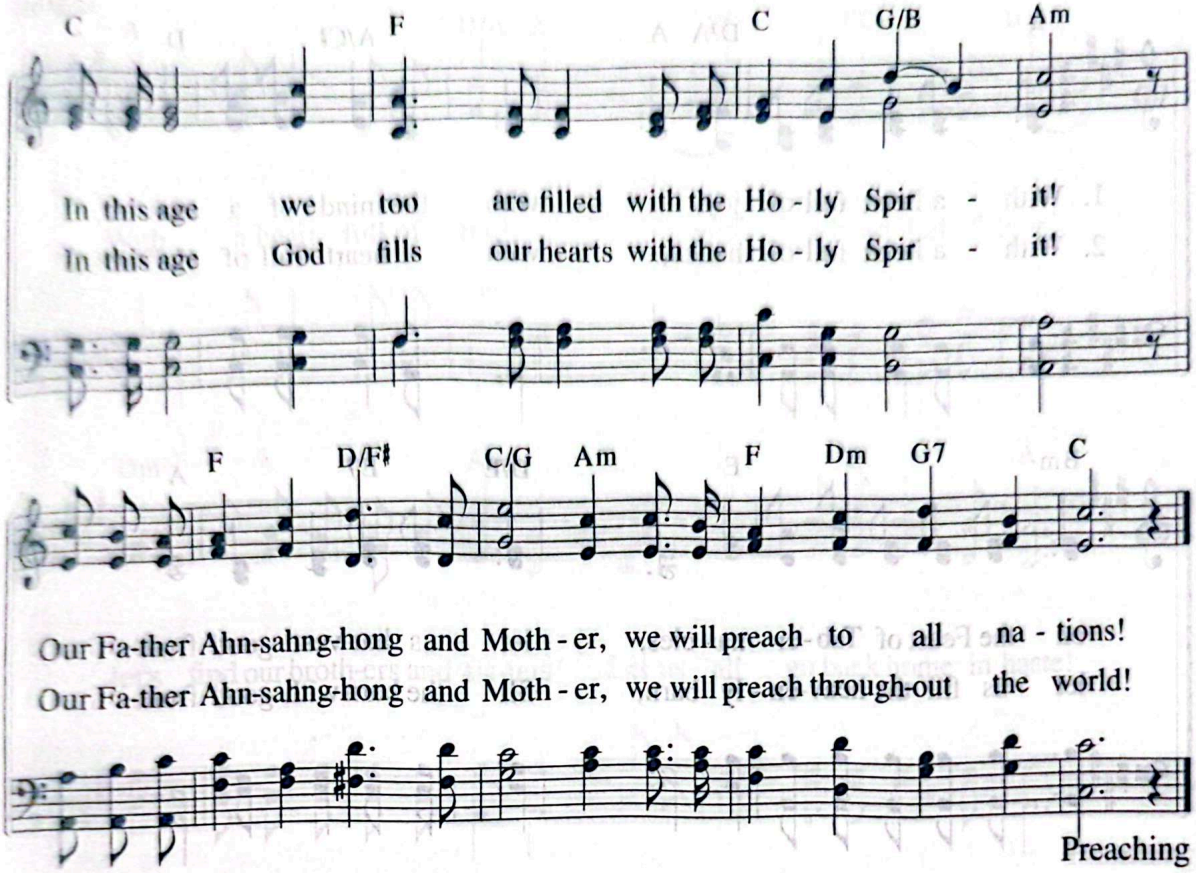

"But you will receive power when the Holy Spirit comes on you; and you will be my witnesses in Jerusalem, and in all Judea and Samaria, and to the ends of the earth."

Ac 1:8

365 With a Heart Full of Joy

"Take your sickle and reap."
(Rev 14:15)

Lyrics by Lee Seung-hye
Music by Kim Bong-ju
12. 24. 2008

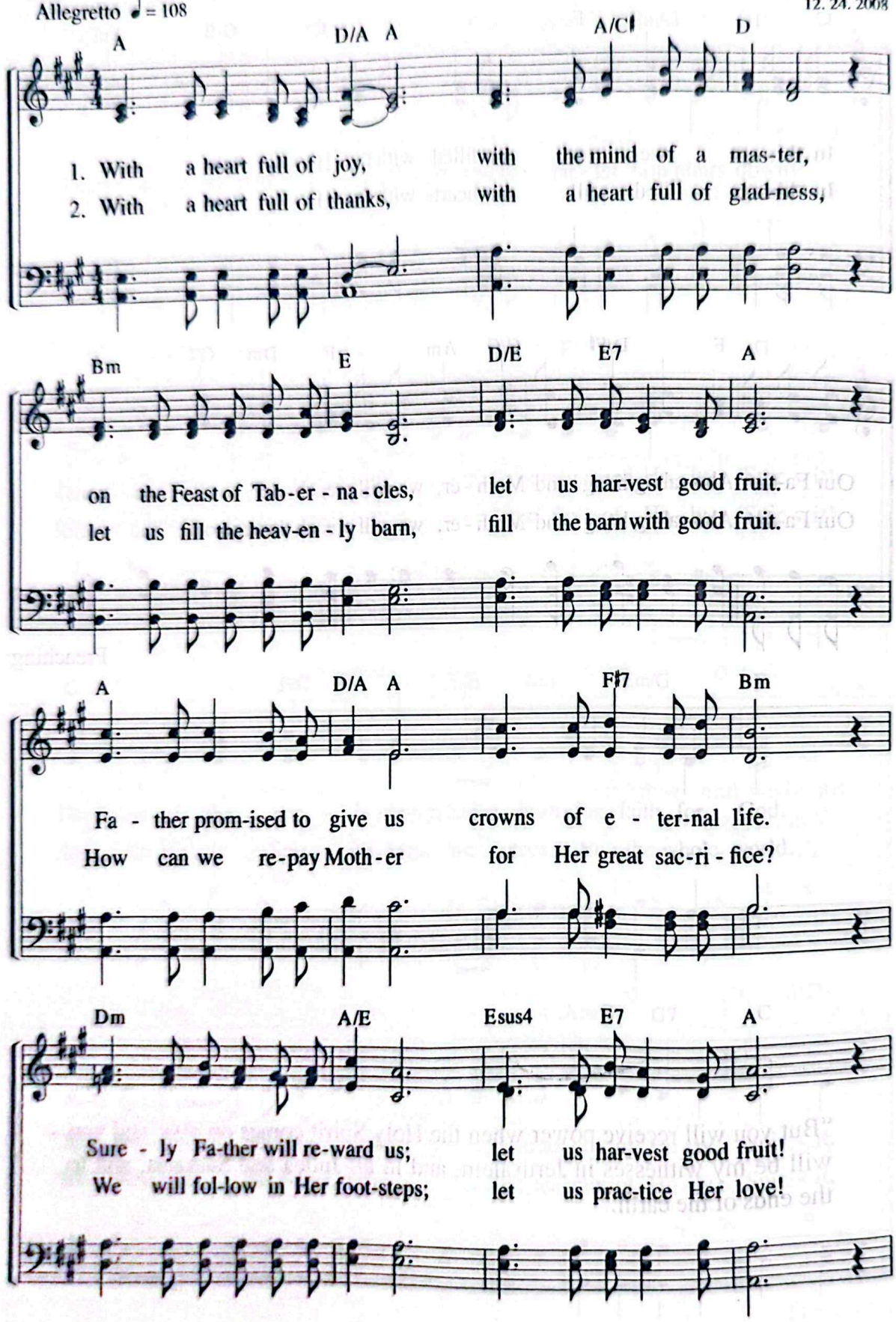

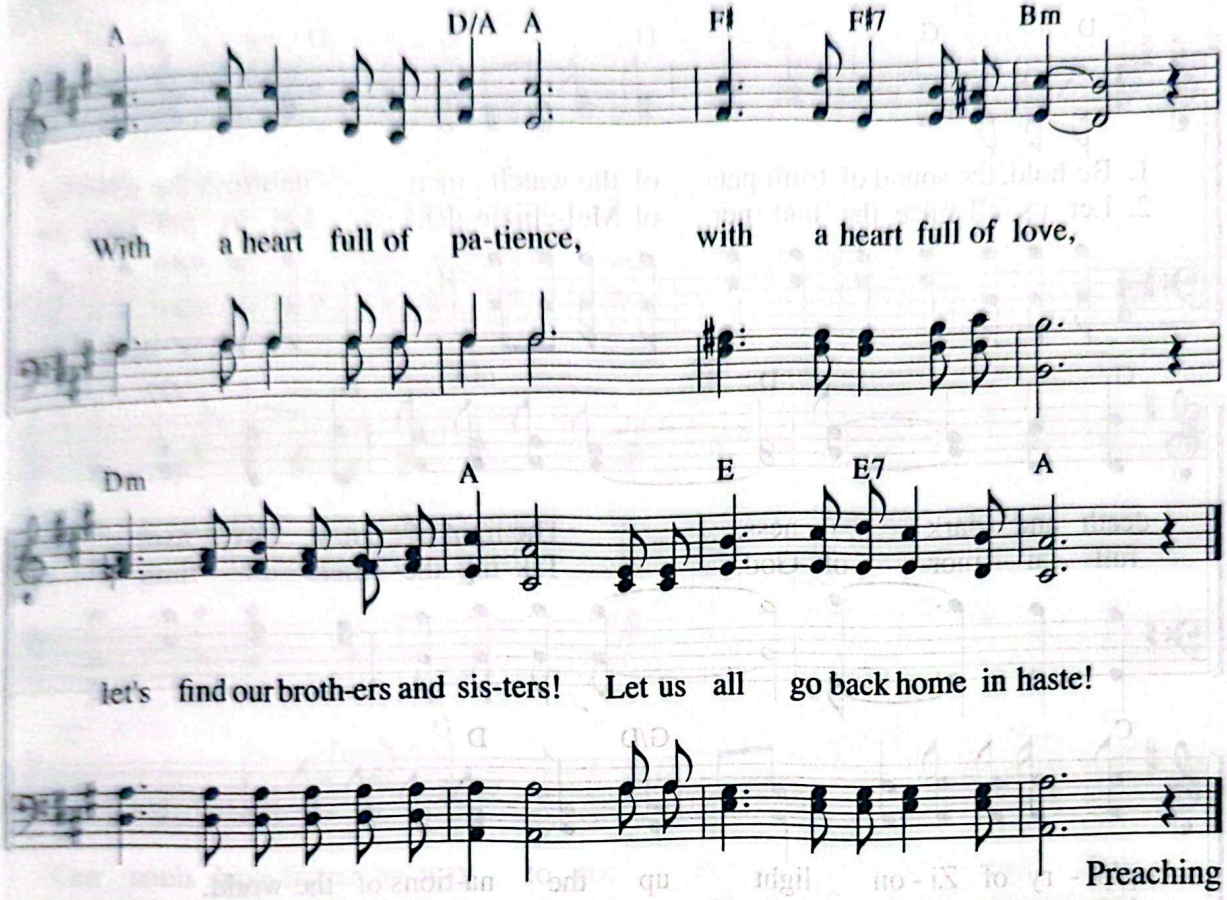

"Then another angel came out of the temple and called in a loud voice to him who was sitting on the cloud, 'Take your sickle and reap, because the time to reap has come, for the harvest of the earth is ripe.' So he who was seated on the cloud swung his sickle over the earth, and the earth was harvested."

Rev 14:15–16

366 Behold, the Sound of Trumpets

"Listen! Your watchmen lift up their voices."
(Isa 52:8)

Lyrics by Lee Gyu-cheon
Music by Lee Gyu-cheon
9. 28. 1996

Allegretto ♩ = 108

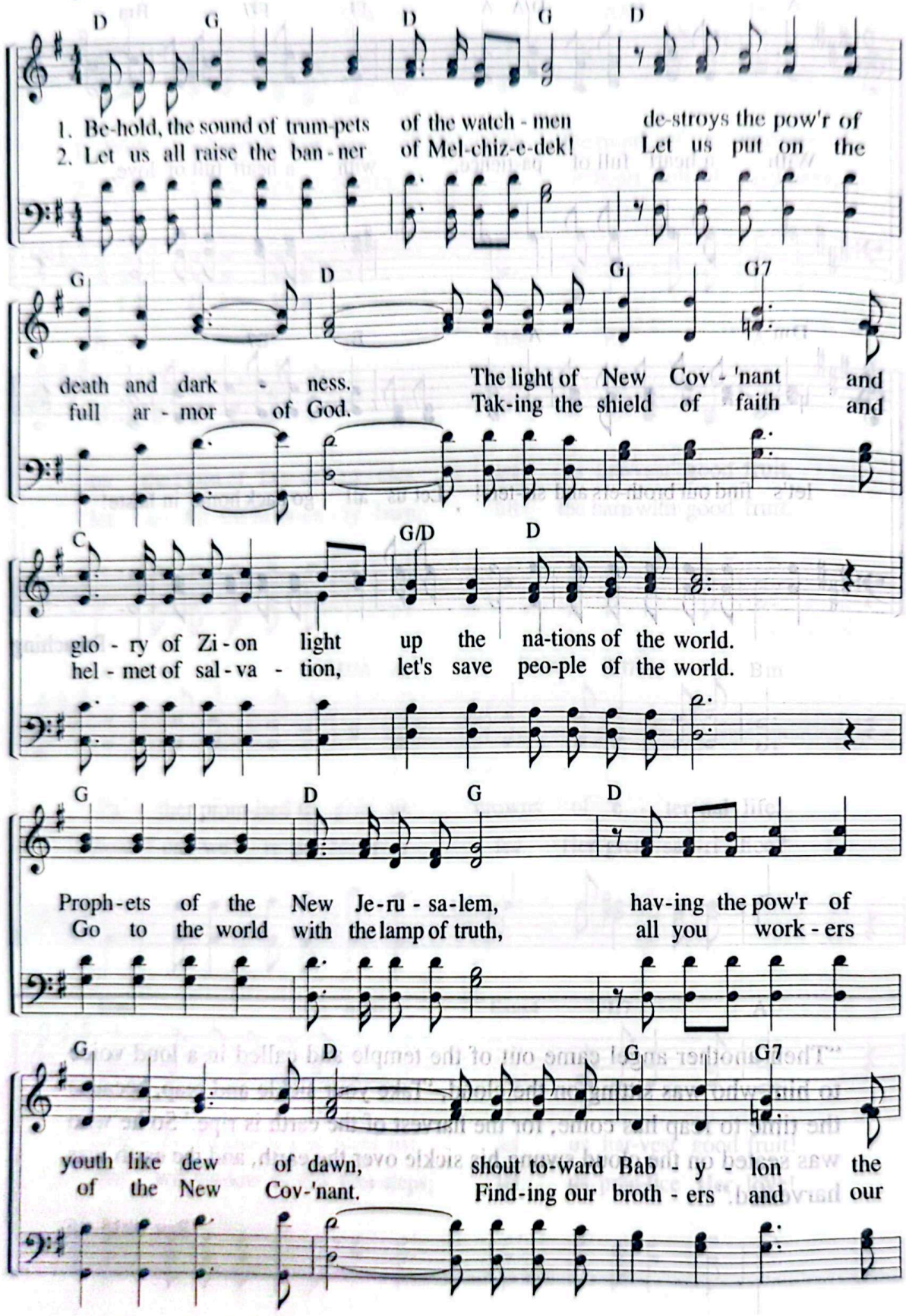

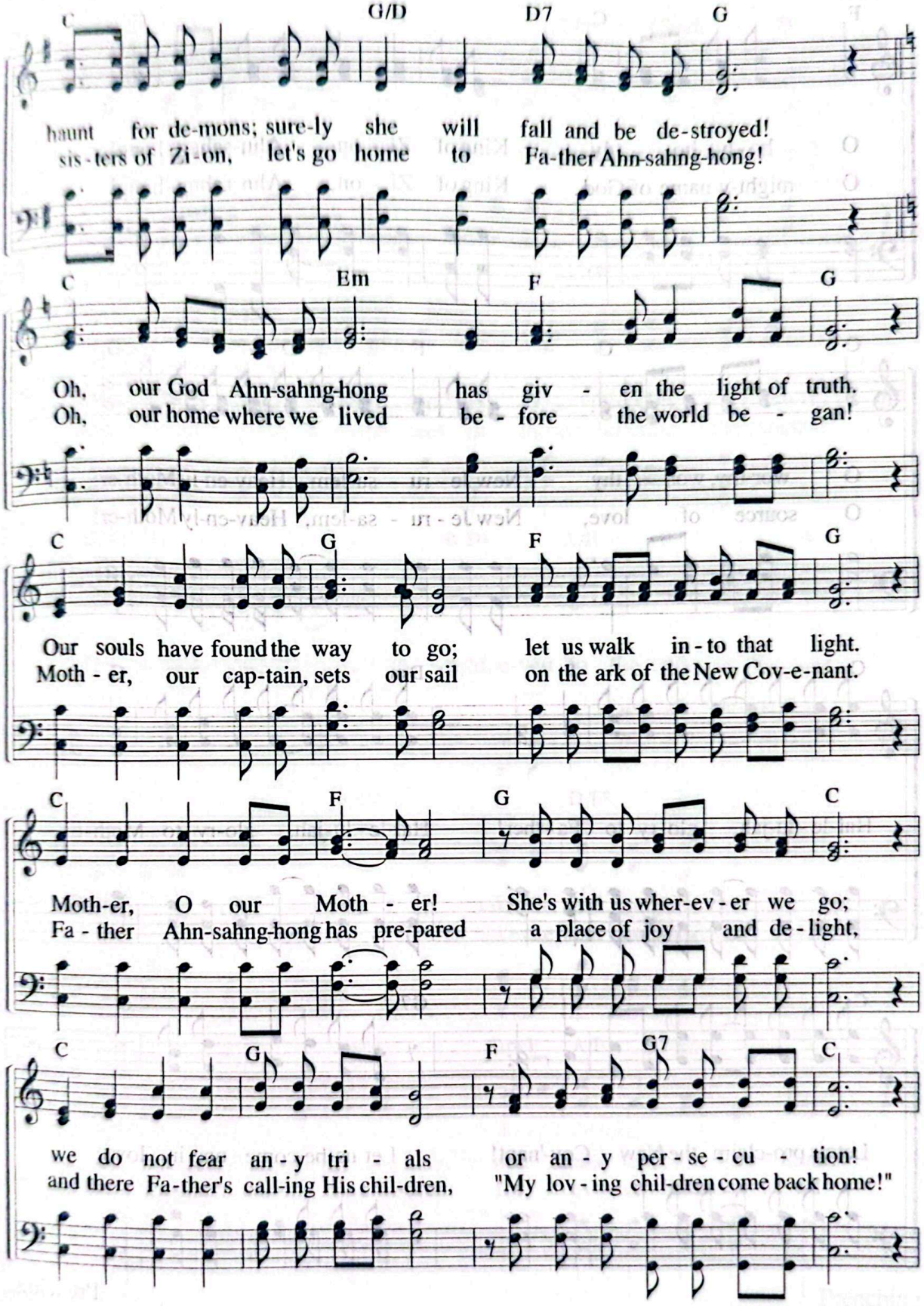
C G/D D7 G
haunt for de-mons; sure-ly she will fall and be de-stroyed!
sis-ters of Zi-on, let's go home to Fa-ther Ahn-sahng-hong!
C Em F G
Oh, our God Ahn-sahng-hong has giv - en the light of truth.
Oh, our home where we lived be - fore the world be - gan!
C G F G
Our souls have found the way to go; let us walk in-to that light.
Moth - er, our cap-tain, sets our sail on the ark of the New Cov-e-nant.
C F G C
Moth-er, O our Moth - er! She's with us wher-ev - er we go;
Fa - ther Ahn-sahng-hong has pre-pared a place of joy and de - light,
C G F G7 C
we do not fear an - y tri - als or an - y per - se - cu - tion!
and there Fa-ther's call-ing His chil-dren, "My lov - ing chil-dren come back home!"

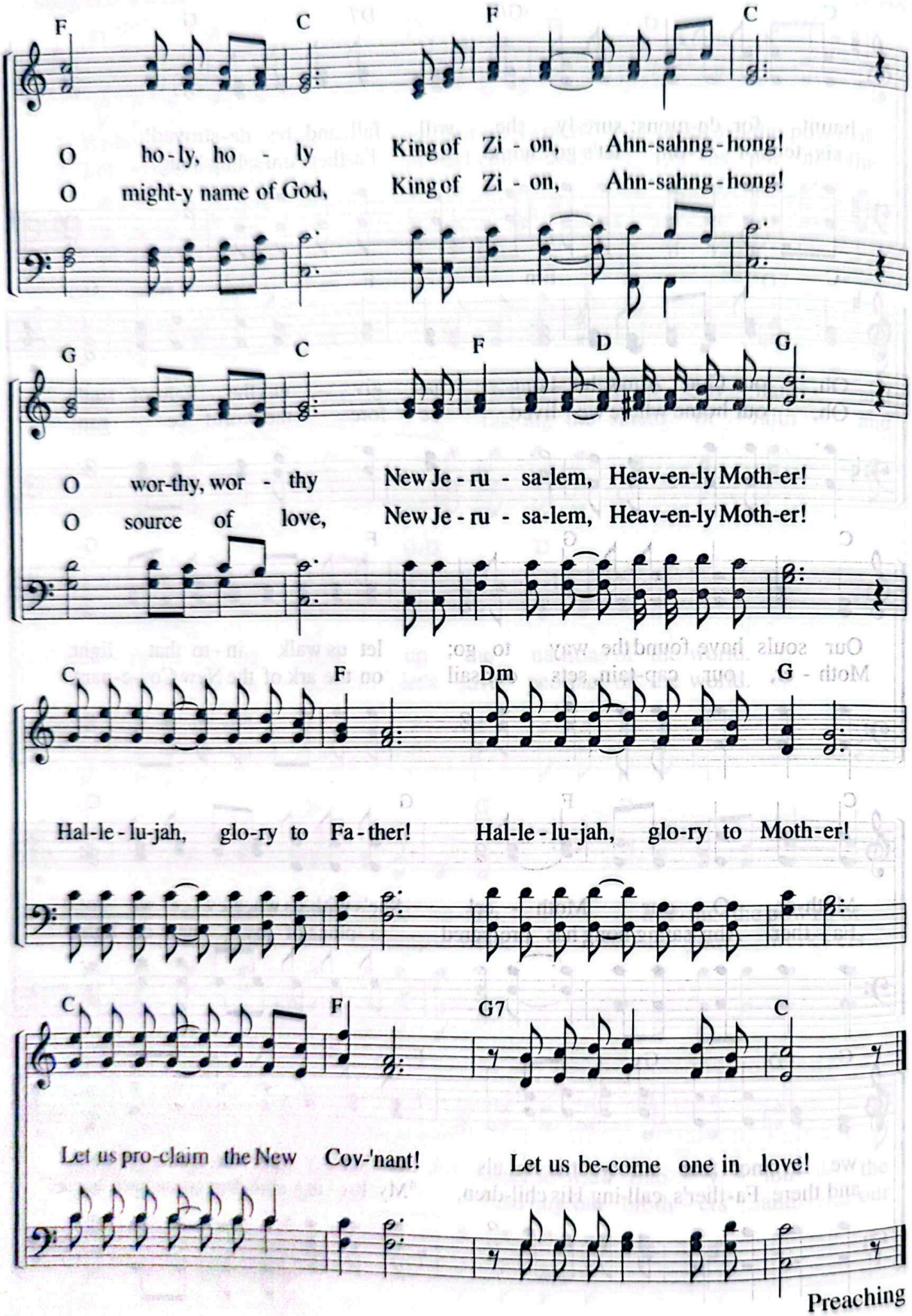
F C F C
O ho-ly, ho - ly King of Zi - on, Ahn-sahng-hong!
O might-y name of God, King of Zi - on, Ahn-sahng-hong!
G C F D G
O wor-thy, wor - thy New Je - ru - sa-lem, Heav-en-ly Moth-er!
O source of love, New Je - ru - sa-lem, Heav-en-ly Moth-er!
C F Dm G
Hal-le - lu-jah, glo-ry to Fa - ther! Hal-le - lu-jah, glo-ry to Moth-er!
C F G7 C
Let us pro-claim the New Cov-'nant! Let us be-come one in love!
Preaching

Without Someone Preaching

"How can they hear without someone preaching to them?"
(Ro 10:14)

Lyrics by Cheon Jeong-mi
Music by Gu Se-eun
11. 27. 2008

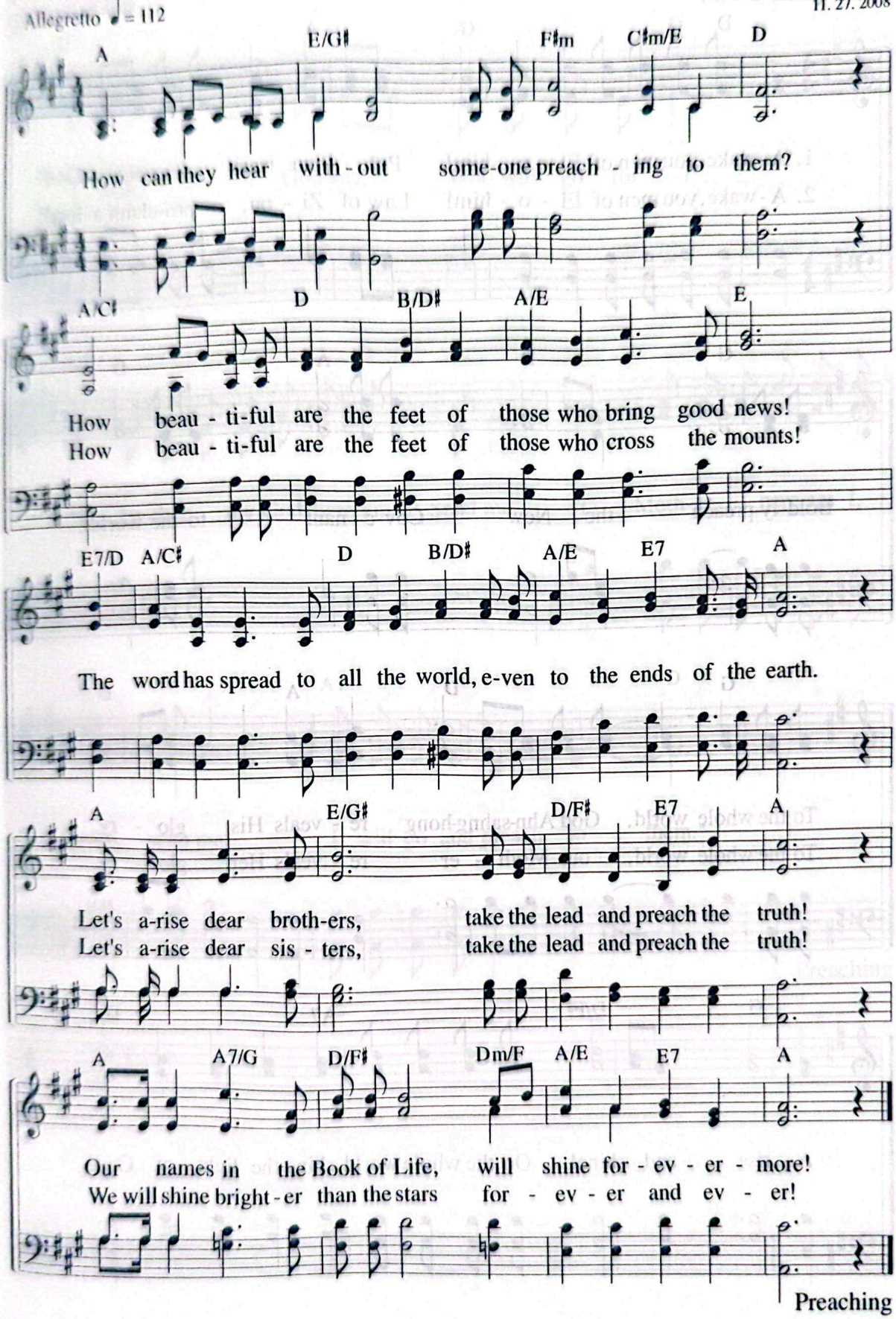

368 Awake, You Men of Elohim

" 'Who will go for us?' . . . 'Here am I.' "
(Isa 6:8)

Lyrics by Im Eun-hee
Music by Ryu Jeong-sun
9. 3. 2001

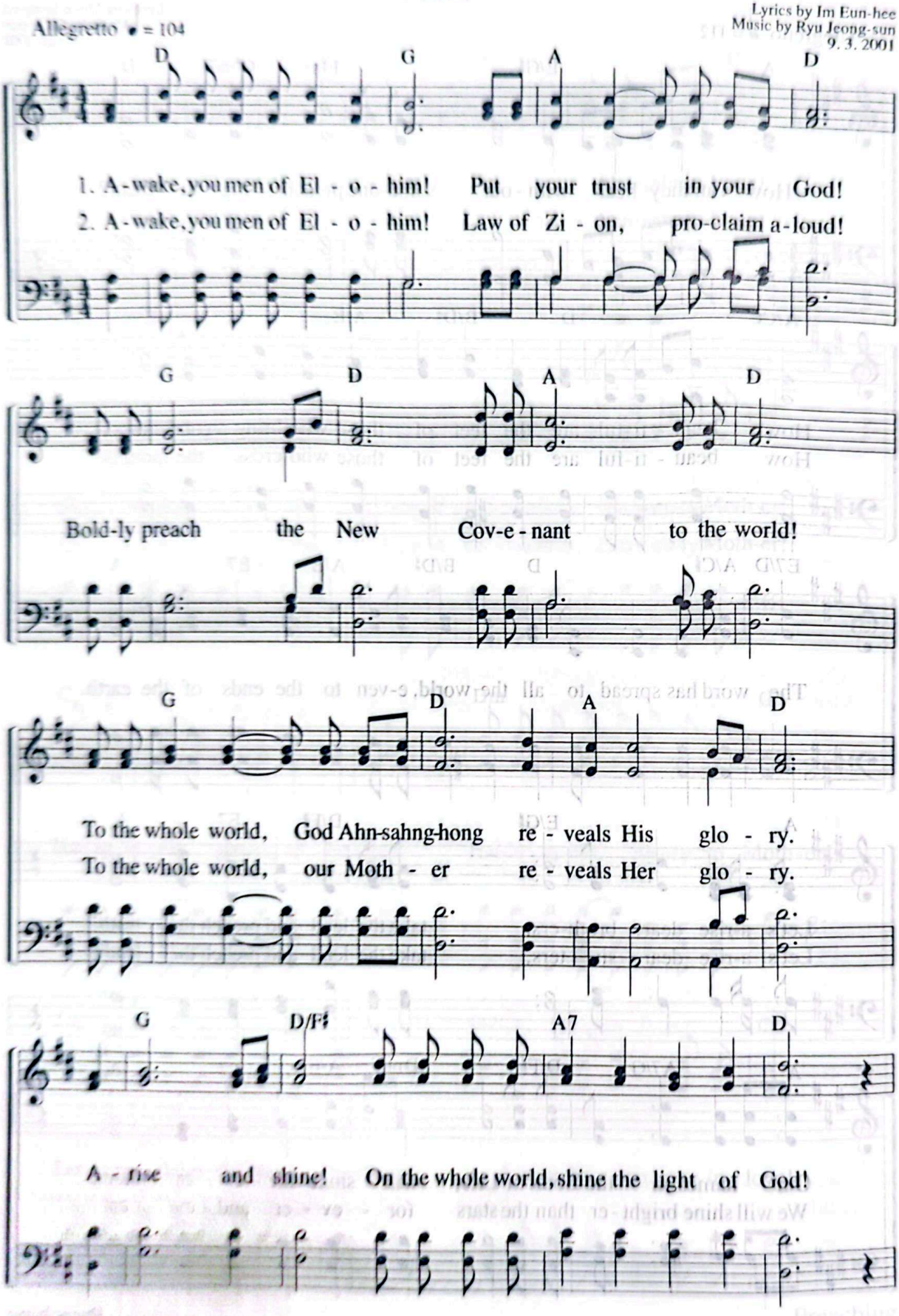

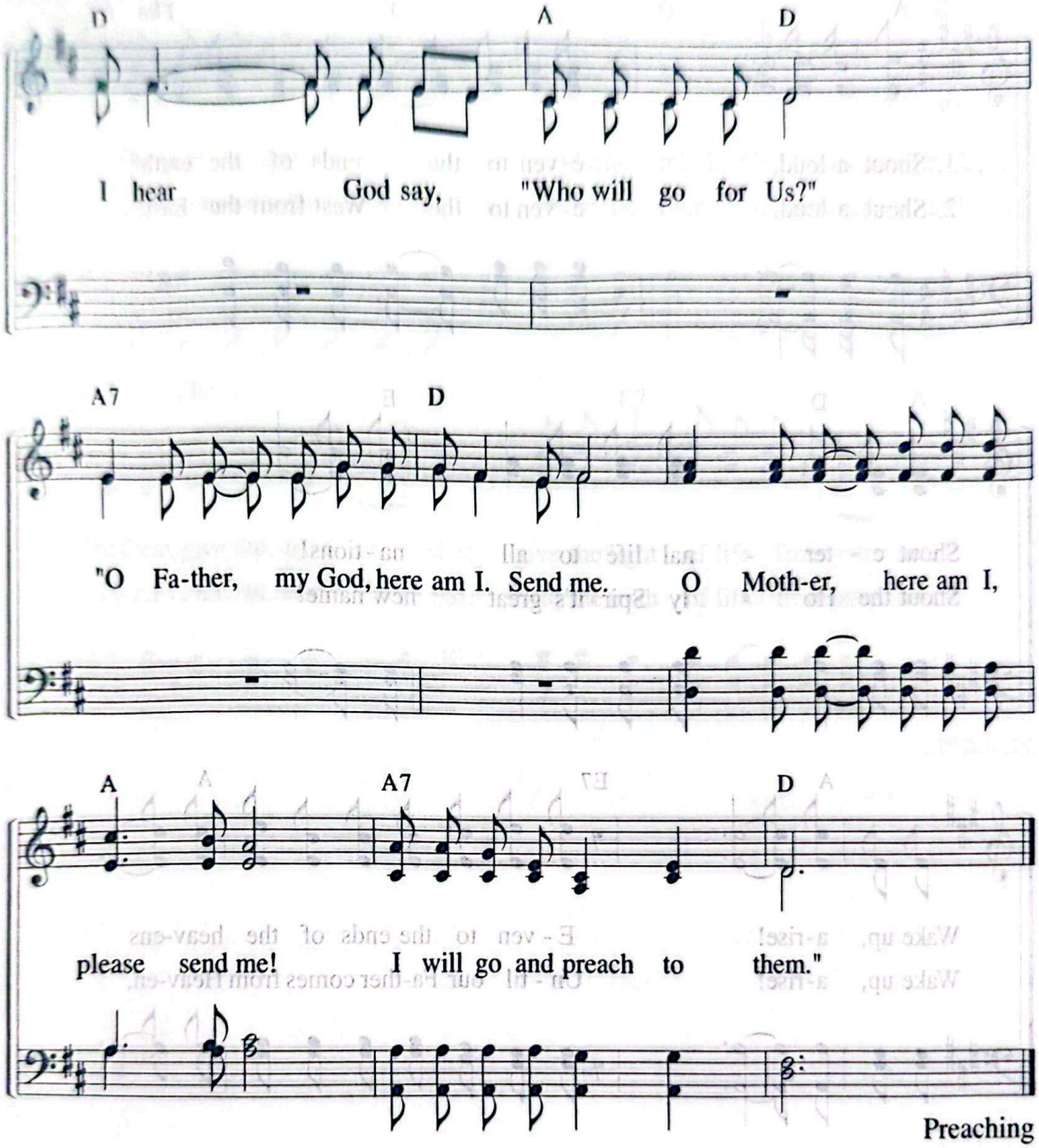
D
A
D
I hear God say, "Who will go for Us?"
A7
D
"O Fa-ther, my God, here am I. Send me. O Moth-er, here am I,
A
A7
D
please send me! I will go and preach to them."
Preaching

369 Shout Aloud!

"You will be my witnesses . . . to the ends of the earth."
(Ac 1:8)

Lyrics by Shim Hyeon-hee
Music by Shim Hyeon-hee
12. 27. 1993

Moderato ♩ = 96

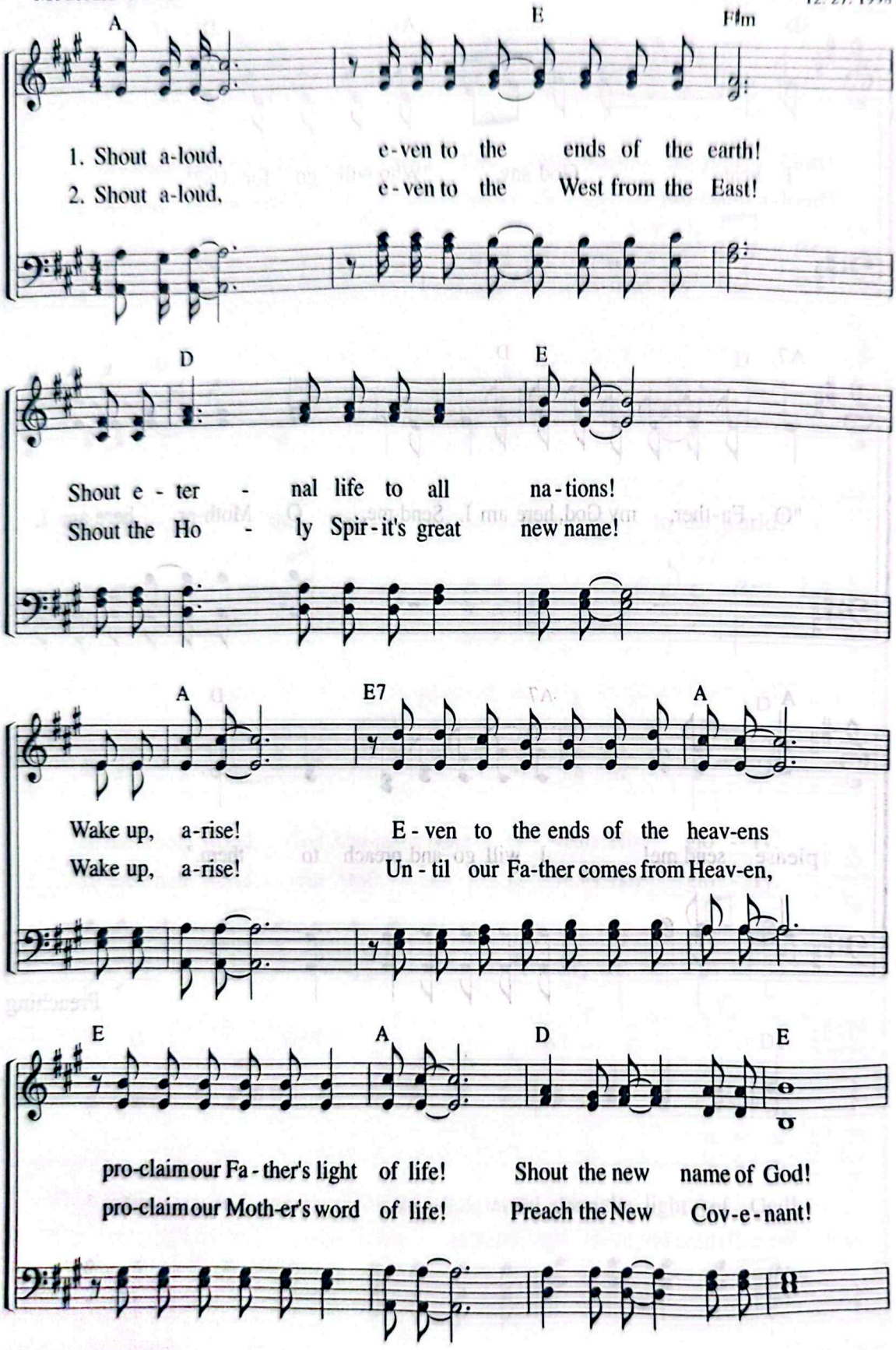

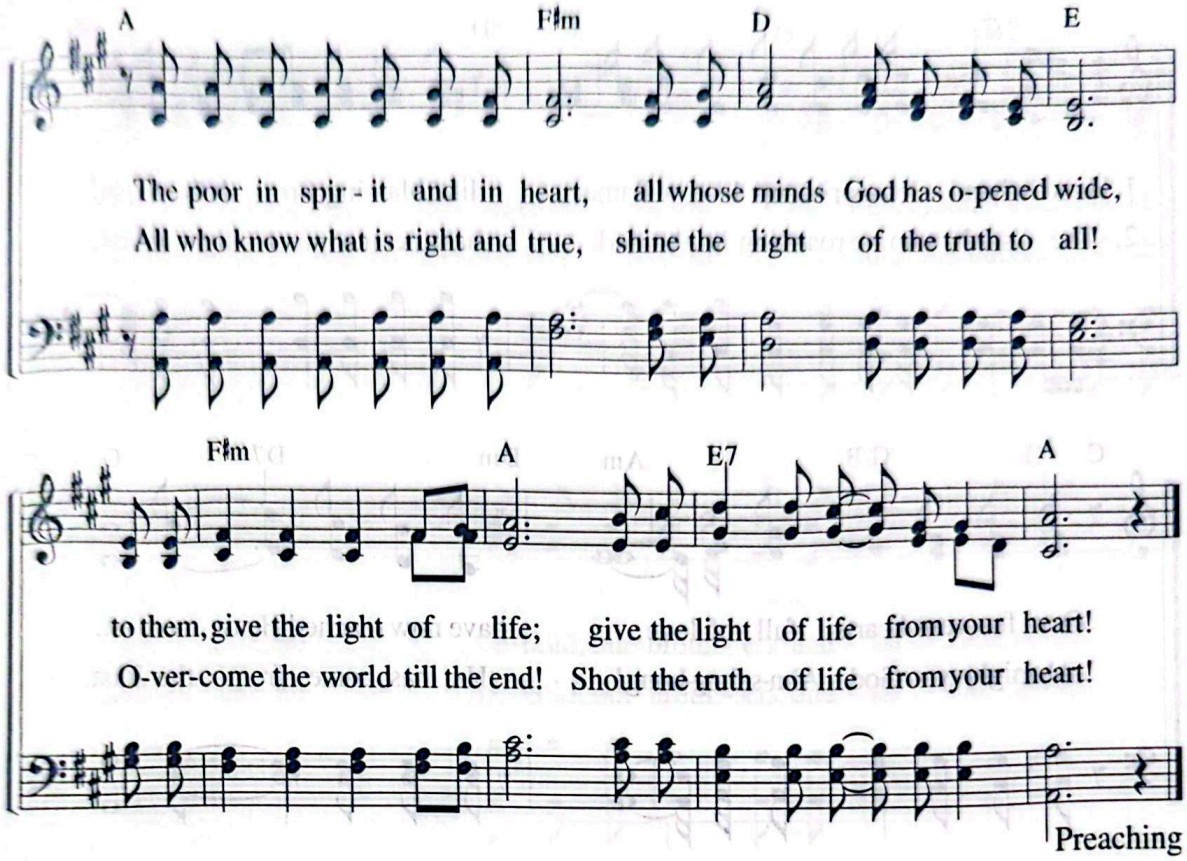

"Therefore go and make disciples of all nations, baptizing them in the name of the Father and of the Son and of the Holy Spirit, and teaching them to obey everything I have commanded you. And surely I am with you always, to the very end of the age."

Mt 28:19–20

370 Hand in Hand, Let's Rise Up

"The people living in darkness have seen a great light."
(Mt 4:16)

Lyrics by Joo So-young
Music by Son Eun-sik
1. 22. 1997

Moderato ♩ = 92

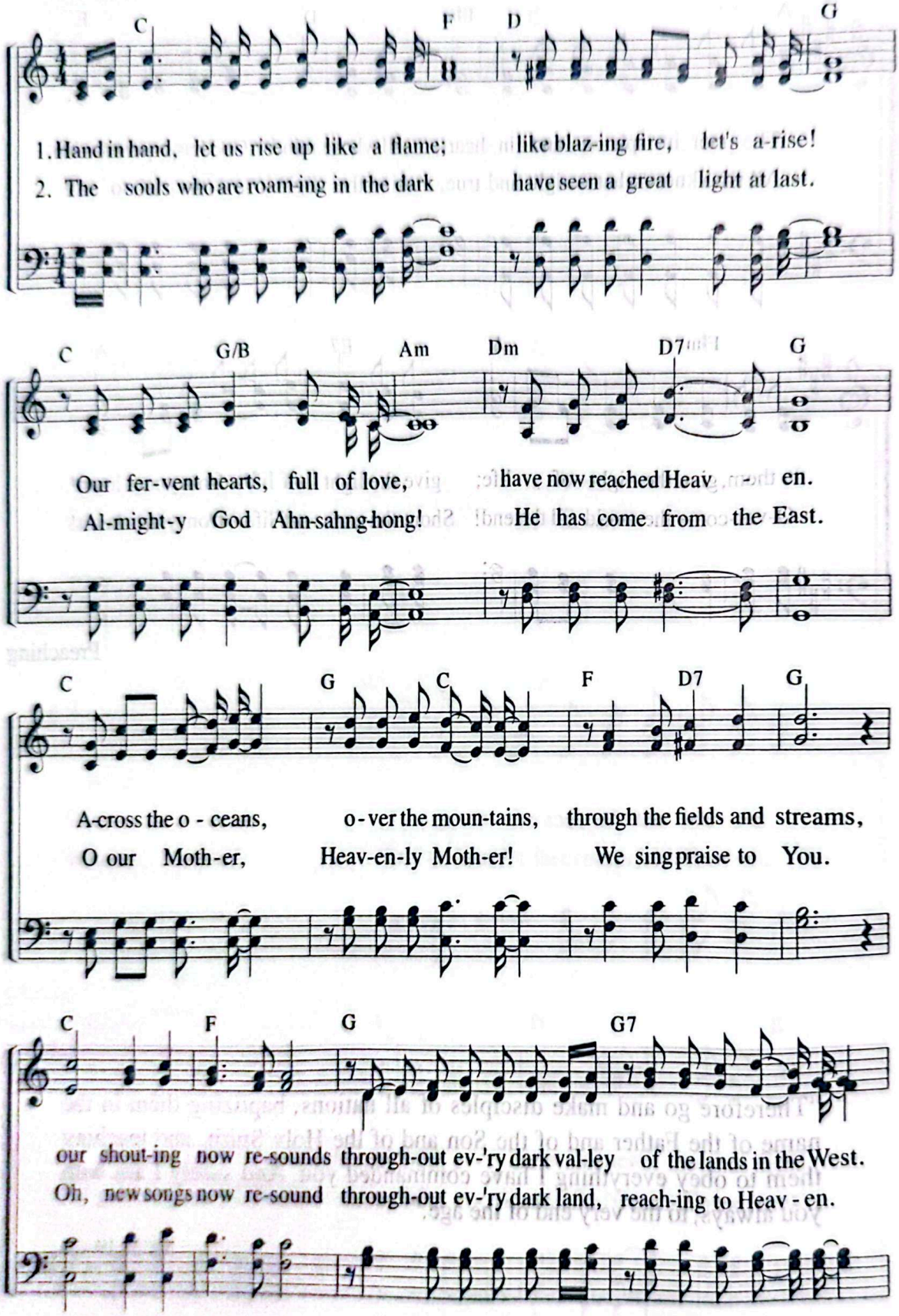

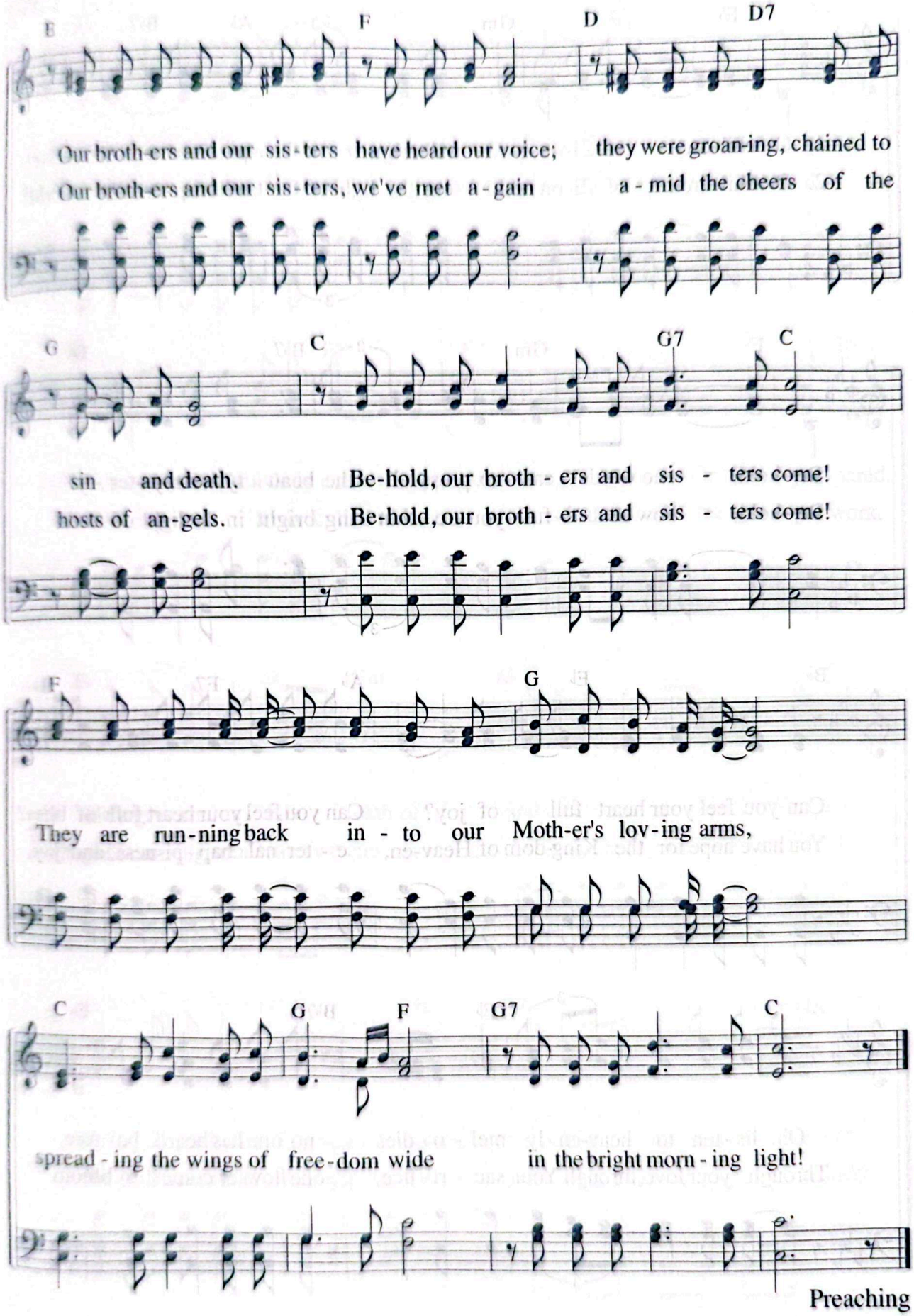
E
F
D
D7
Our broth-ers and our sis-ters have heard our voice; they were groan-ing, chained to
Our broth-ers and our sis-ters, we've met a-gain a-mid the cheers of the
G
C
G7
C
sin and death. Be-hold, our broth-ers and sis-ters come!
hosts of an-gels. Be-hold, our broth-ers and sis-ters come!
F
G
They are run-ning back in-to our Moth-er's lov-ing arms,
C
G
F
G7
C
spread-ing the wings of free-dom wide in the bright morn-ing light!

Preaching

371 You Will Reign Over the Spacious Universe

"They will reign for ever and ever."
(Rev 22:5)

Lyrics by Park Hyeon-gyeong
Music by Park Hyeon-gyeong
2. 13. 1997

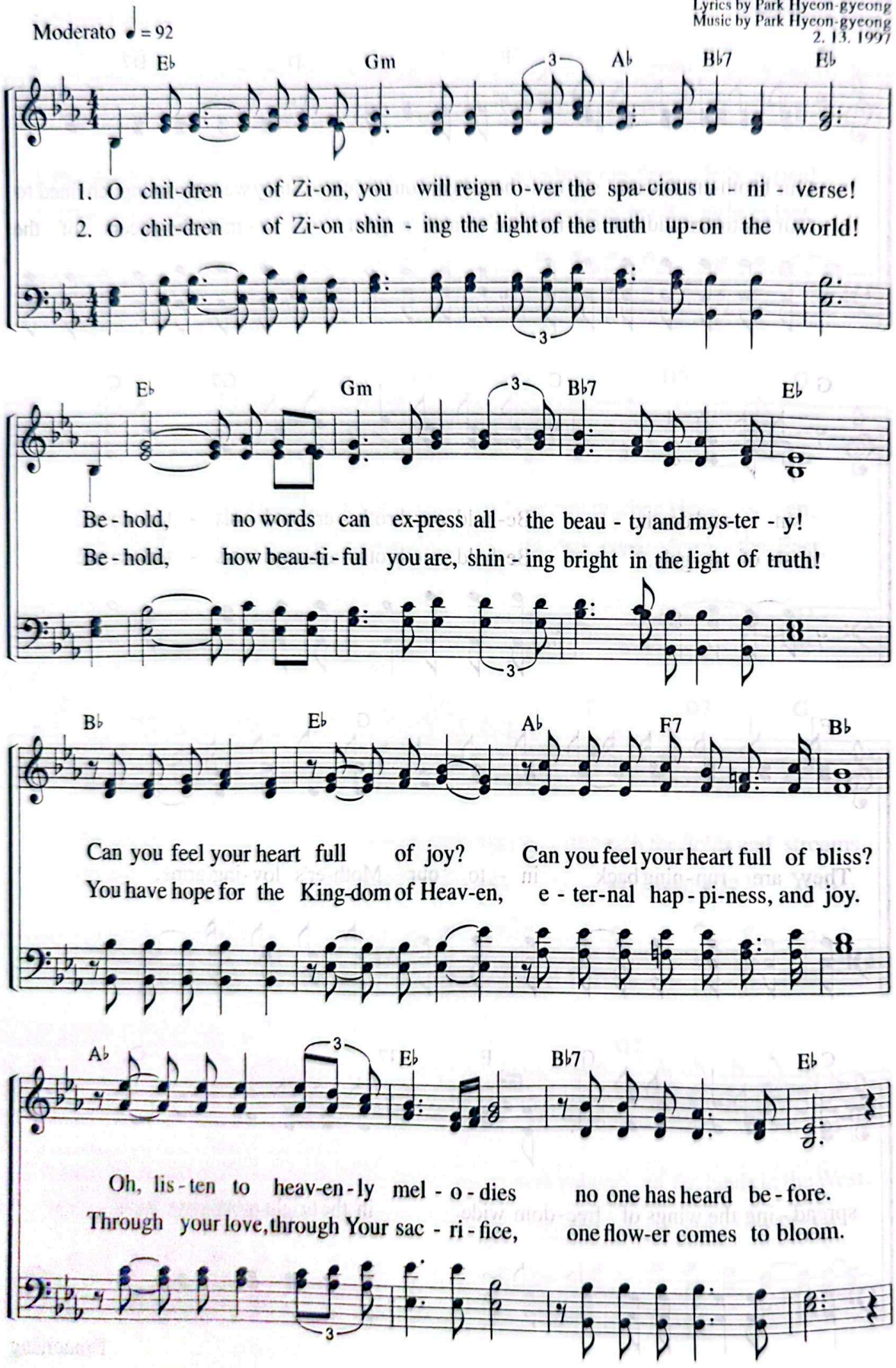

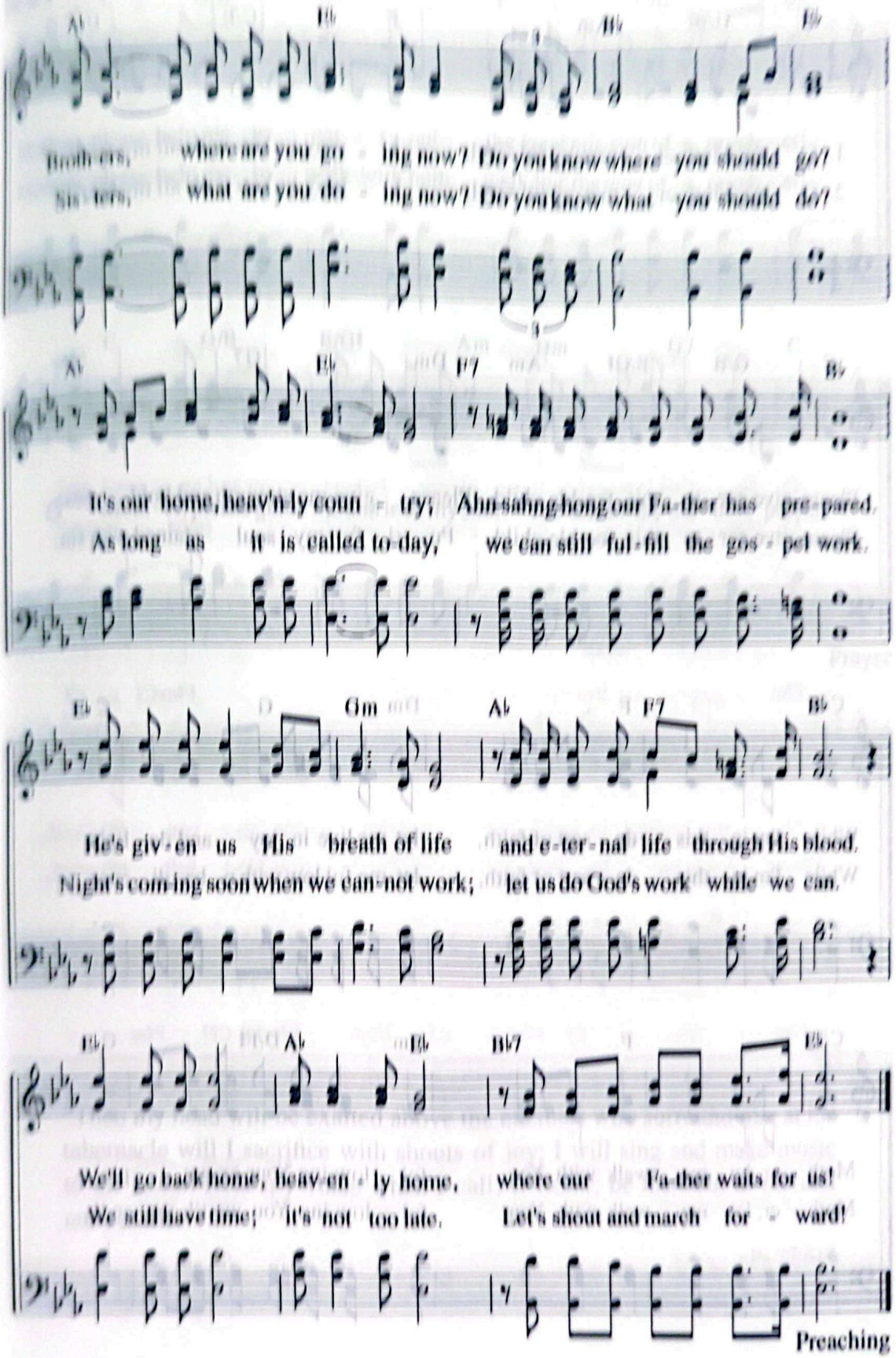
A♭ E♭ B♭ E♭
Broth-ers, where are you go - ing now? Do you know where you should go?
Sis-ters, what are you do - ing now? Do you know what you should do?
A♭ E♭ F7 B♭
It's our home, heav'n-ly coun - try; Ahn-sahng-hong our Fa-ther has pre-pared.
As long as it is called to-day, we can still ful-fill the gos - pel work.
E♭ Gm A♭ F7 B♭
He's giv-en us His breath of life and e-ter-nal life through His blood.
Night's com-ing soon when we can-not work; let us do God's work while we can.
E♭ A♭ E♭ B♭7 E♭
We'll go back home, heav-en - ly home, where our Fa-ther waits for us!
We still have time; it's not too late. Let's shout and march for - ward!

Preaching

372 O My Mother

"Be merciful to me and answer me."
(Ps 27:7)

Lyrics by Seong Jeong-suk
Music by Gu Se-eun
4. 30. 2008

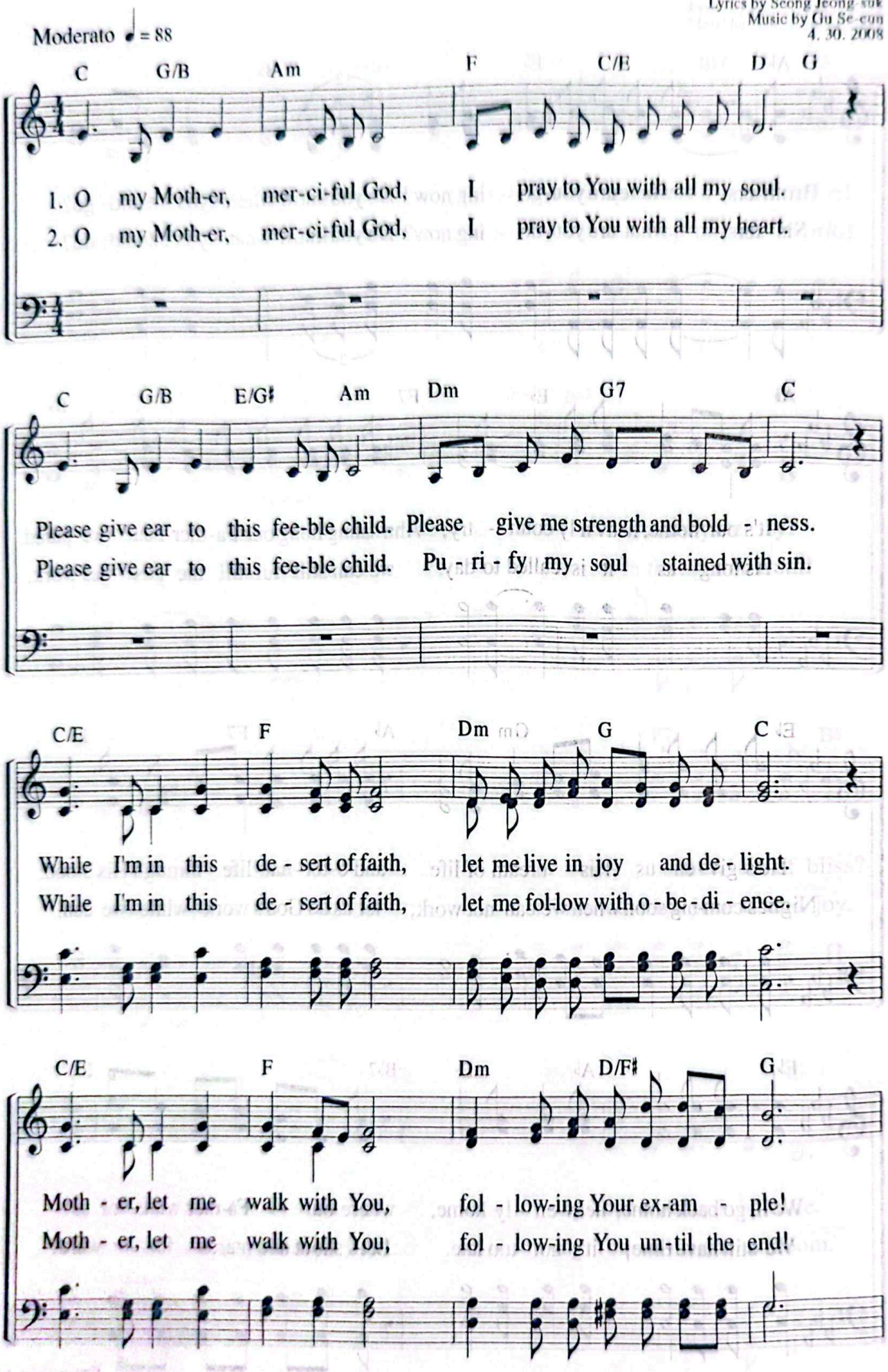

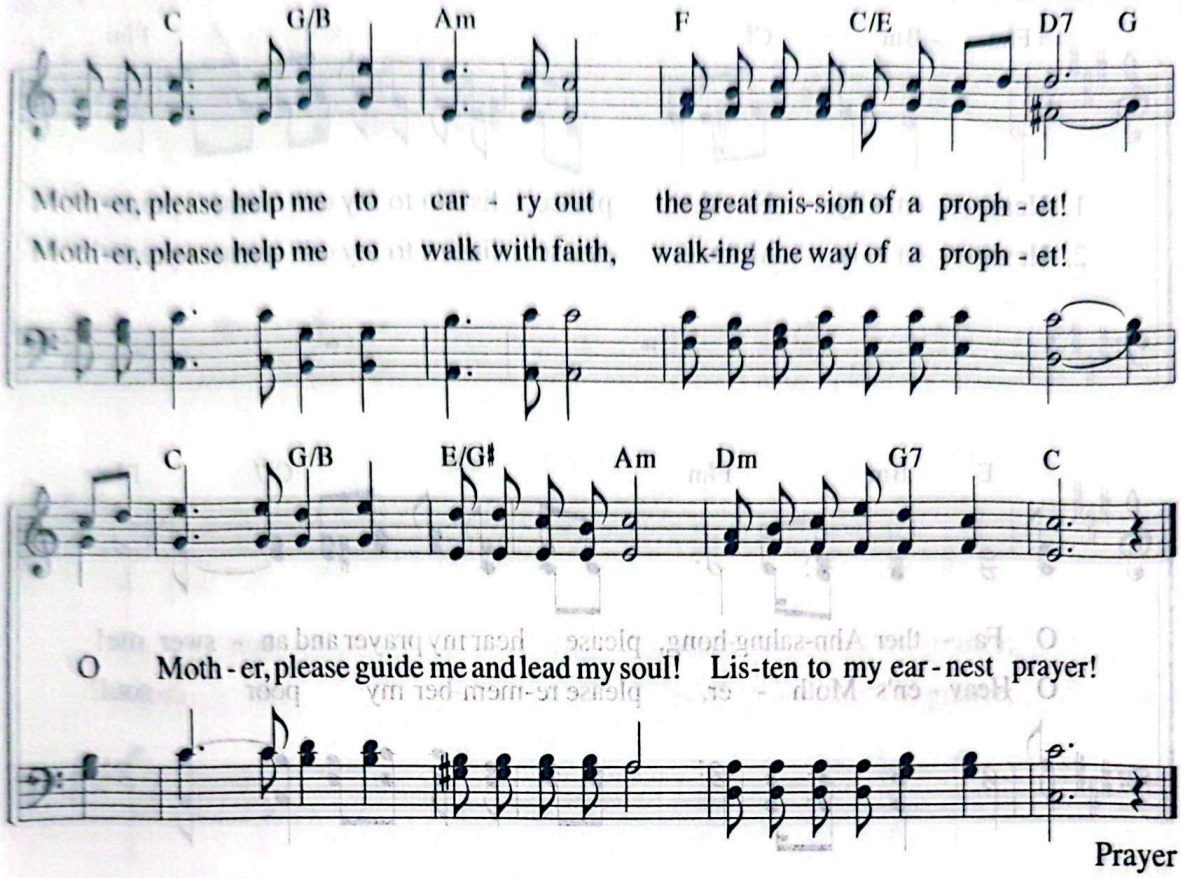

Prayer

"Then my head will be exalted above the enemies who surround me; at his tabernacle will I sacrifice with shouts of joy; I will sing and make music to the LORD. Hear my voice when I call, O LORD; be merciful to me and answer me."

Ps 27:6–7

373 Fill Me With Your Holy Spirit

"Hear my voice when I call, O LORD."
(Ps 27:7)

Lyrics by Shim Hyeon-hee
Music by Shim Hyeon-hee
4. 19. 1994

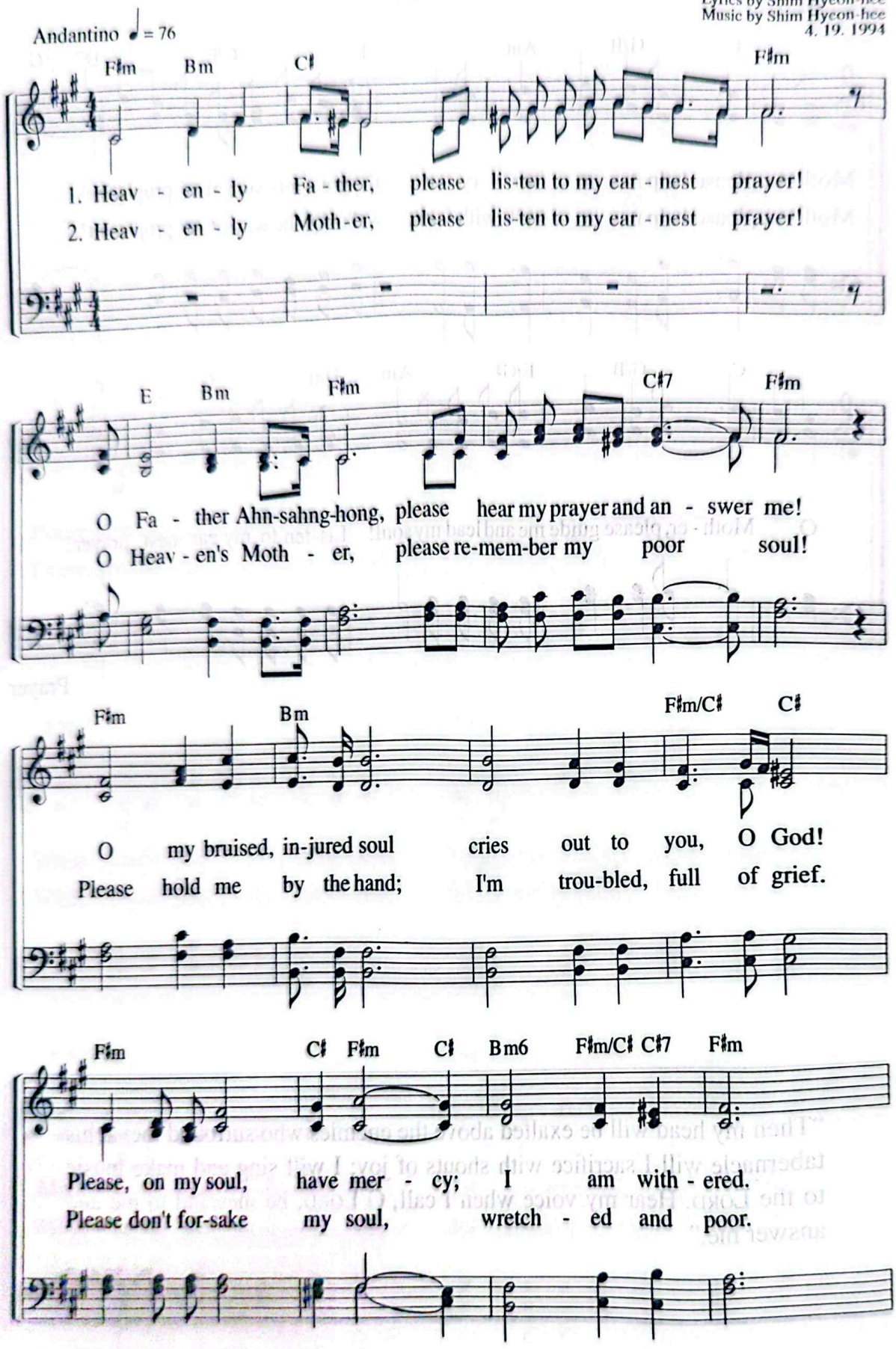

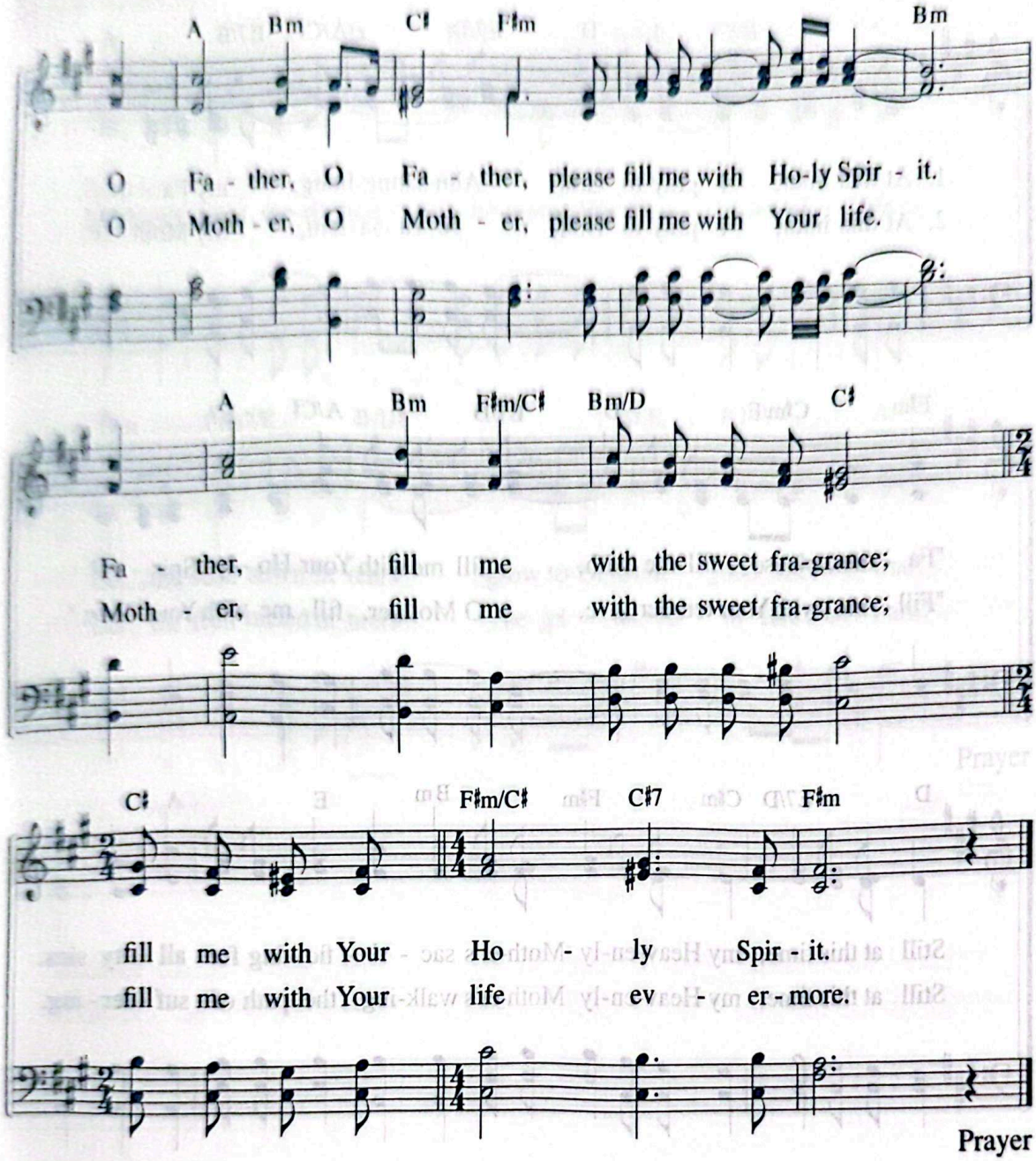
A Bm C♯ F♯m Bm
O Fa - ther, O Fa - ther, please fill me with Ho-ly Spir - it.
O Moth - er, O Moth - er, please fill me with Your life.
A Bm F♯m/C♯ Bm/D C♯
Fa - ther, fill me with the sweet fra-grance;
Moth - er, fill me with the sweet fra-grance;
C♯ F♯m/C♯ C♯7 F♯m
fill me with Your Ho - ly Spir - it.
fill me with Your life ev - er - more.
Prayer

374 At This Hour, I Pray to God

"How much more will your Father in heaven give the Holy Spirit to those who ask him!"
(Lk 11:13)

Lyrics by Jang Bok-sun
Music by Kim Bong-ju
8. 31. 2004

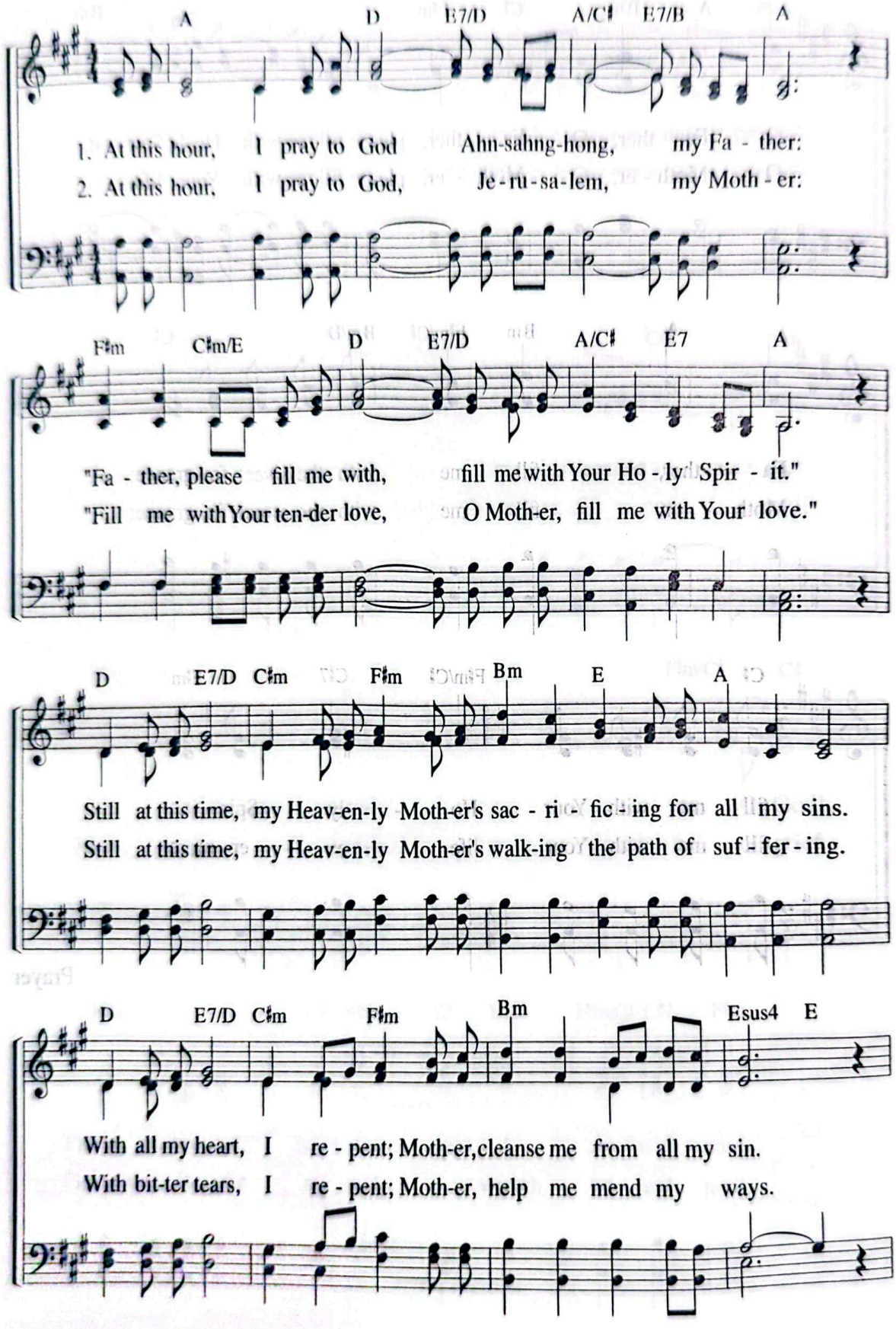

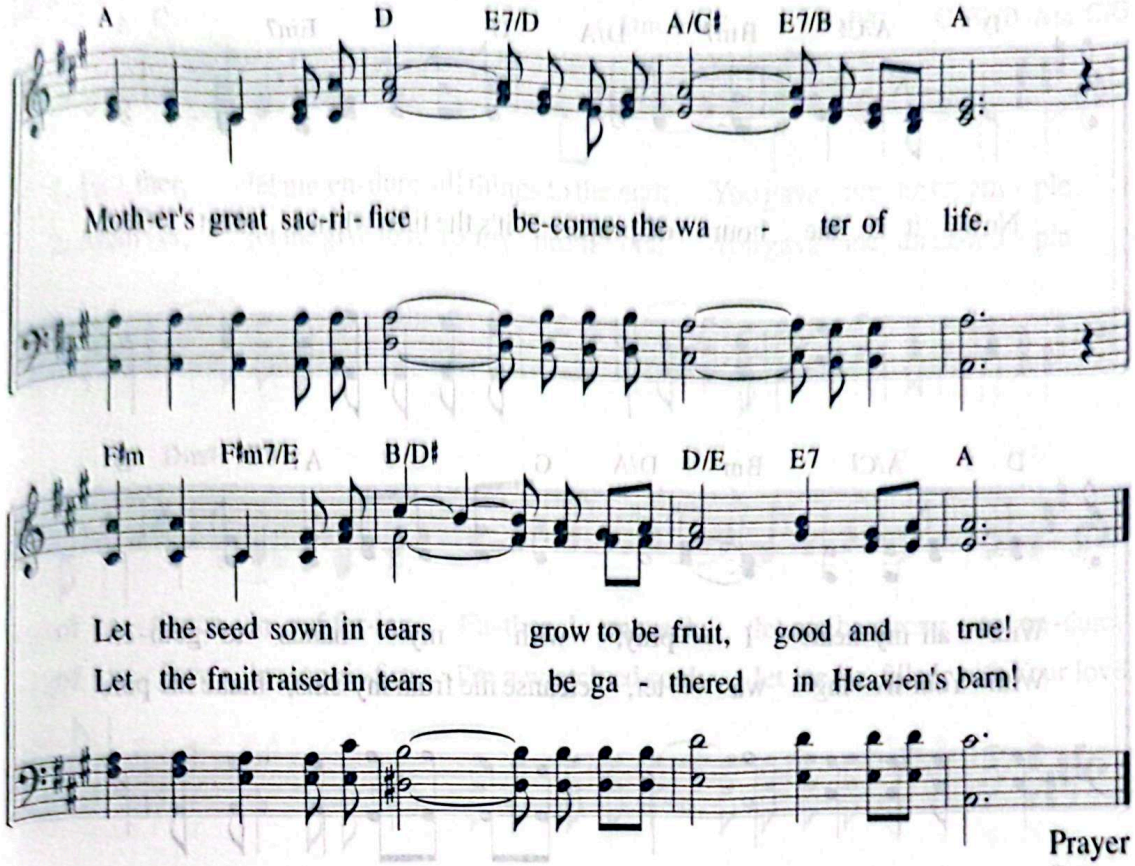

"Which of you fathers, if your son asks for a fish, will give him a snake instead? Or if he asks for an egg, will give him a scorpion? If you then, though you are evil, know how to give good gifts to your children, how much more will your Father in heaven give the Holy Spirit to those who ask him!"

Lk 11:11–13

375 Prayer

"I will call on him as long as I live."
(Ps 116:2)

Lyrics by Lee Sun-ju
Music by Kim Jeong-il
1. 29. 2003

Moderato ♩ = 92

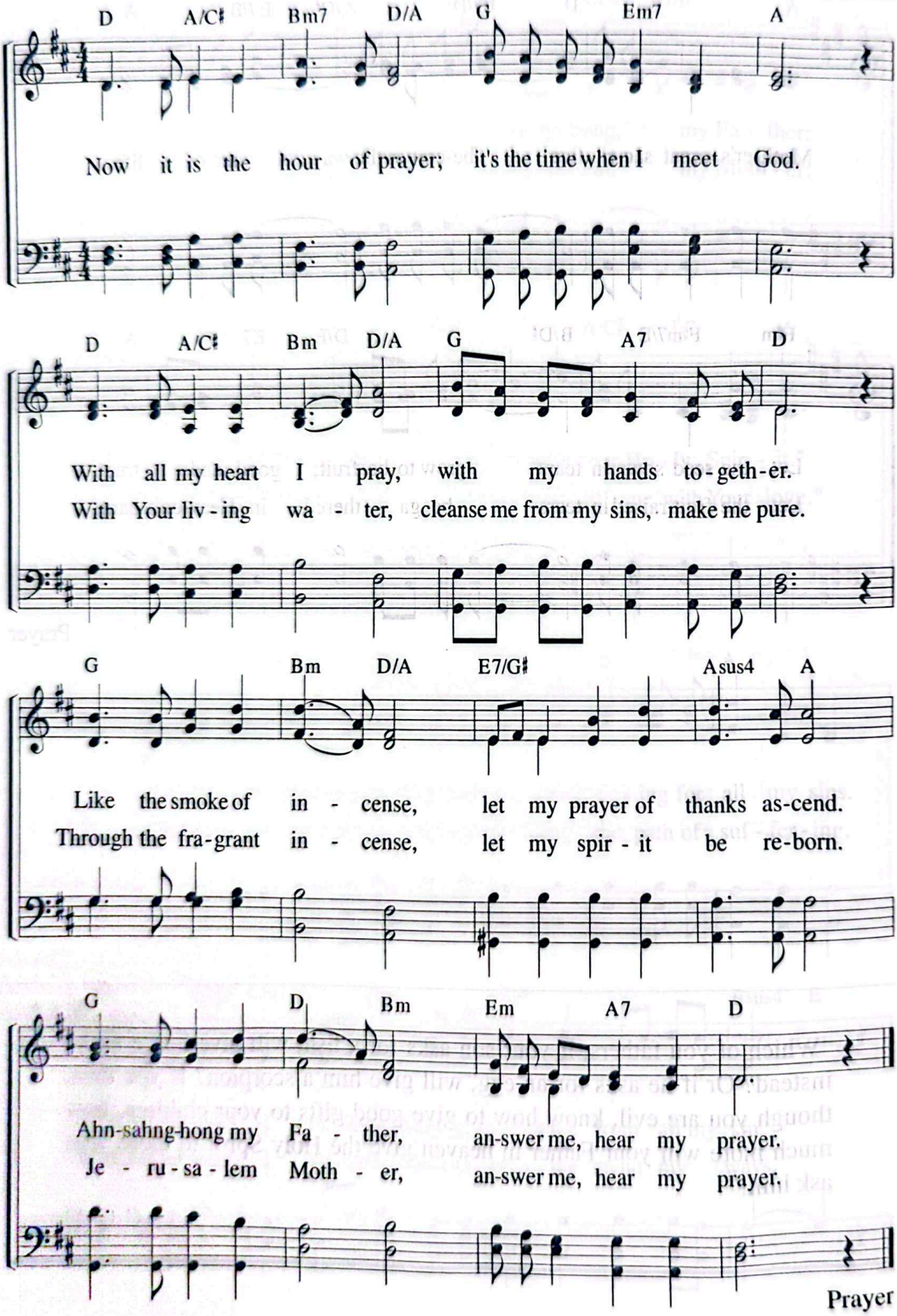

Father, Let Me Endure

"Perseverance must finish its work."
(Jas 1:4)

Lyrics by Kim Im-ju
Music by Gu Se-eun
11. 7. 2002

Moderato ♩ = 84

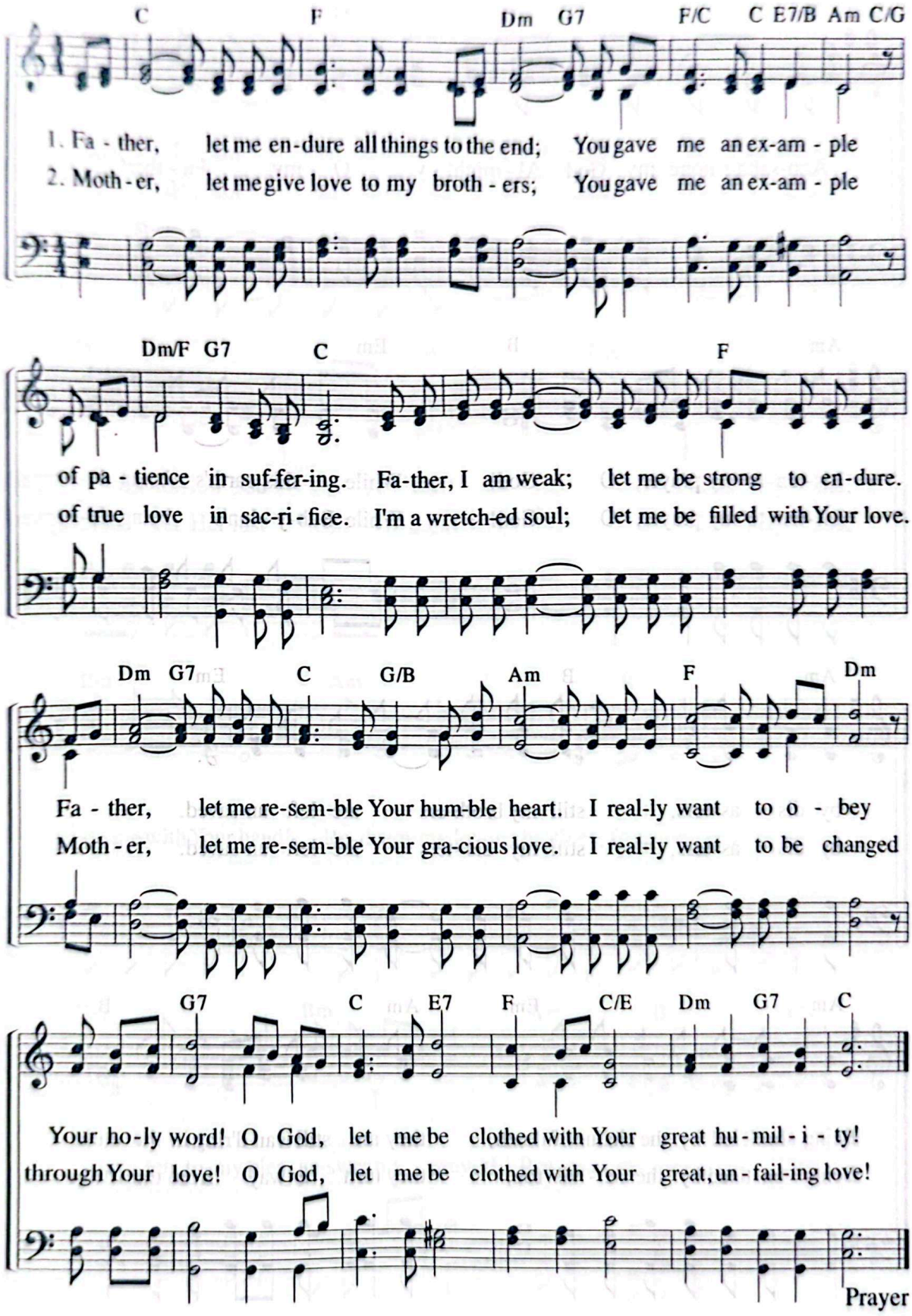

377 Ahnsahnghong My God Almighty

"Help us; redeem us because of your unfailing love."
(Ps 44:26)

Lyrics by Seong Im-seon
Music by Kim Su
6. 28. 1999

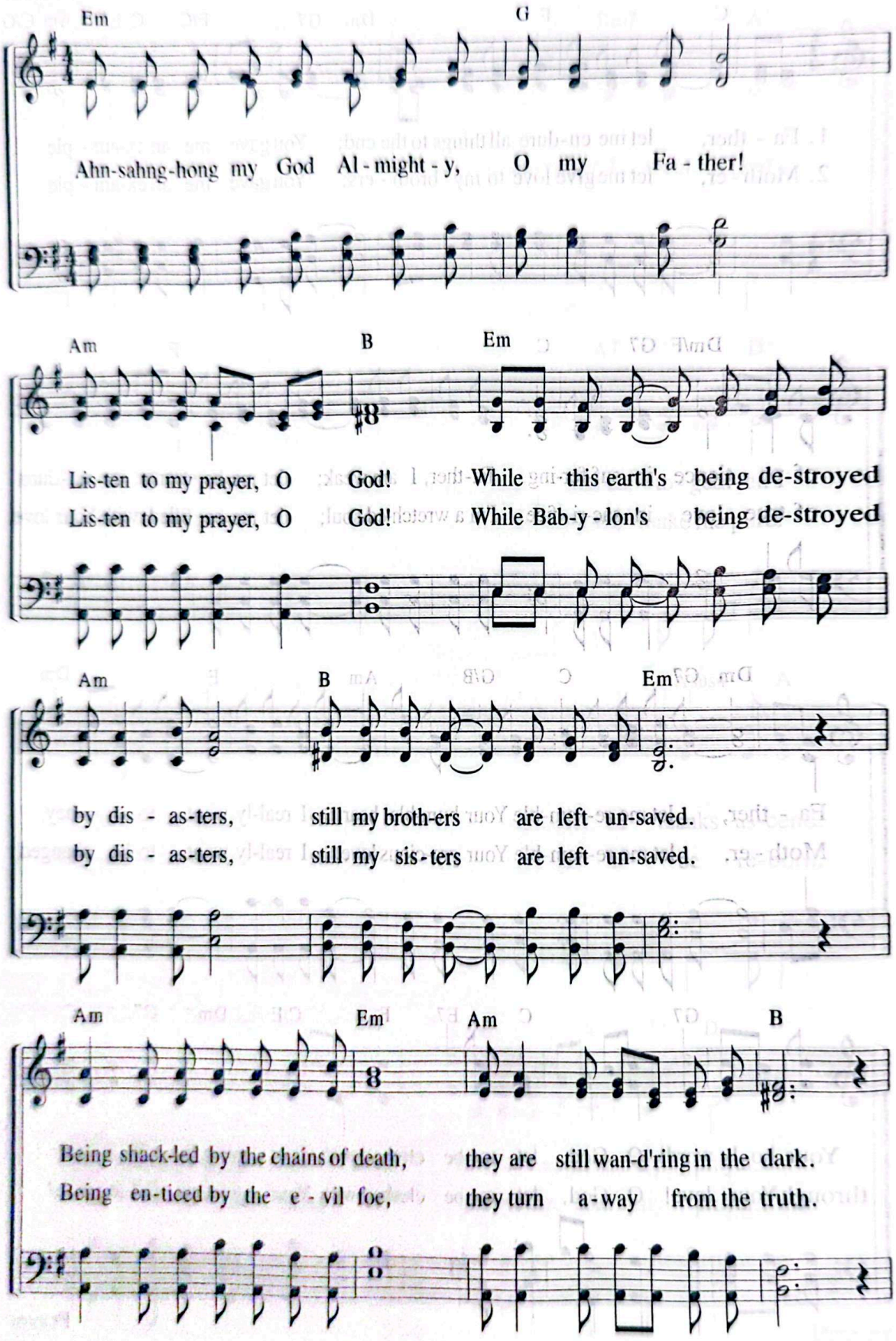

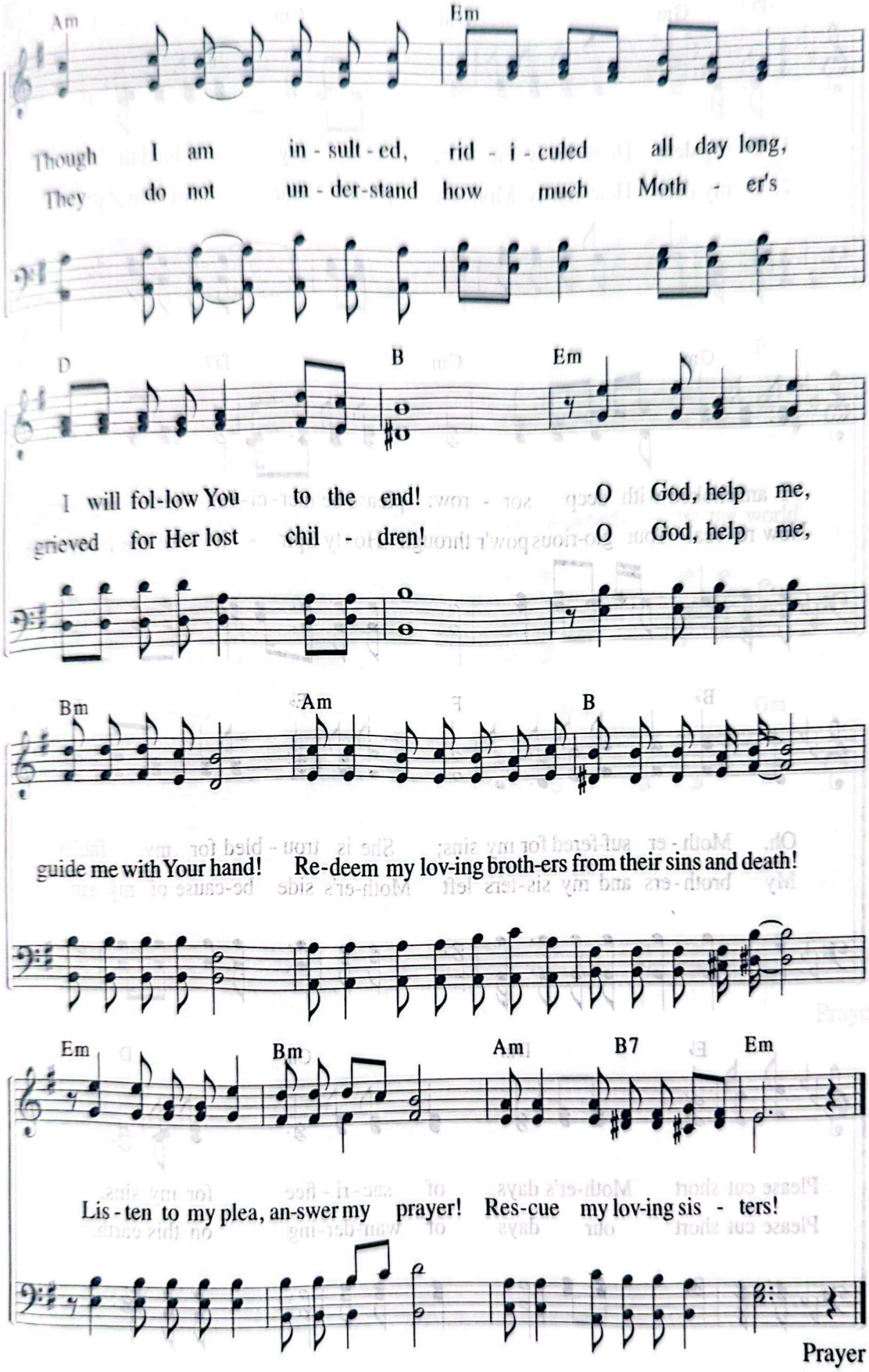
Am
Em
Though I am in - sult - ed, rid - i - culed all day long,
They do not un - der-stand how much Moth - er's
D
B
Em
I will fol-low You to the end! O God, help me,
grieved for Her lost chil - dren! O God, help me,
Bm
Am
B
guide me with Your hand! Re-deem my lov-ing broth-ers from their sins and death!
Em
Bm
Am
B7
Em
Lis - ten to my plea, an-swer my prayer! Res-cue my lov-ing sis - ters!

Prayer

378 I Cry Aloud to You

"God, earnestly I seek you."
(Ps 63:1)

Lyrics by Joo So-young
Music by Heo Hye-jeong
7. 3. 1995

Andantino ♩ = 80

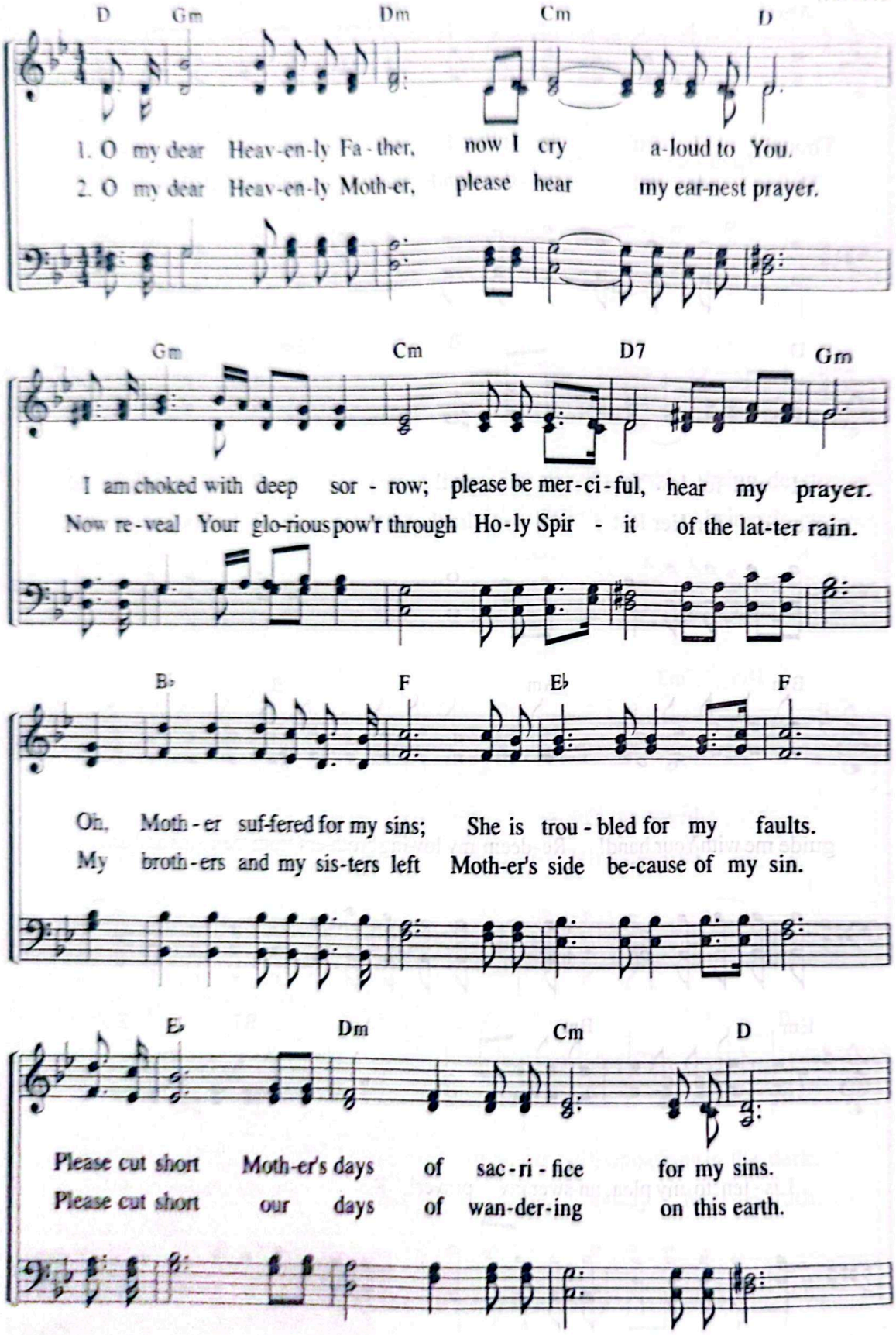

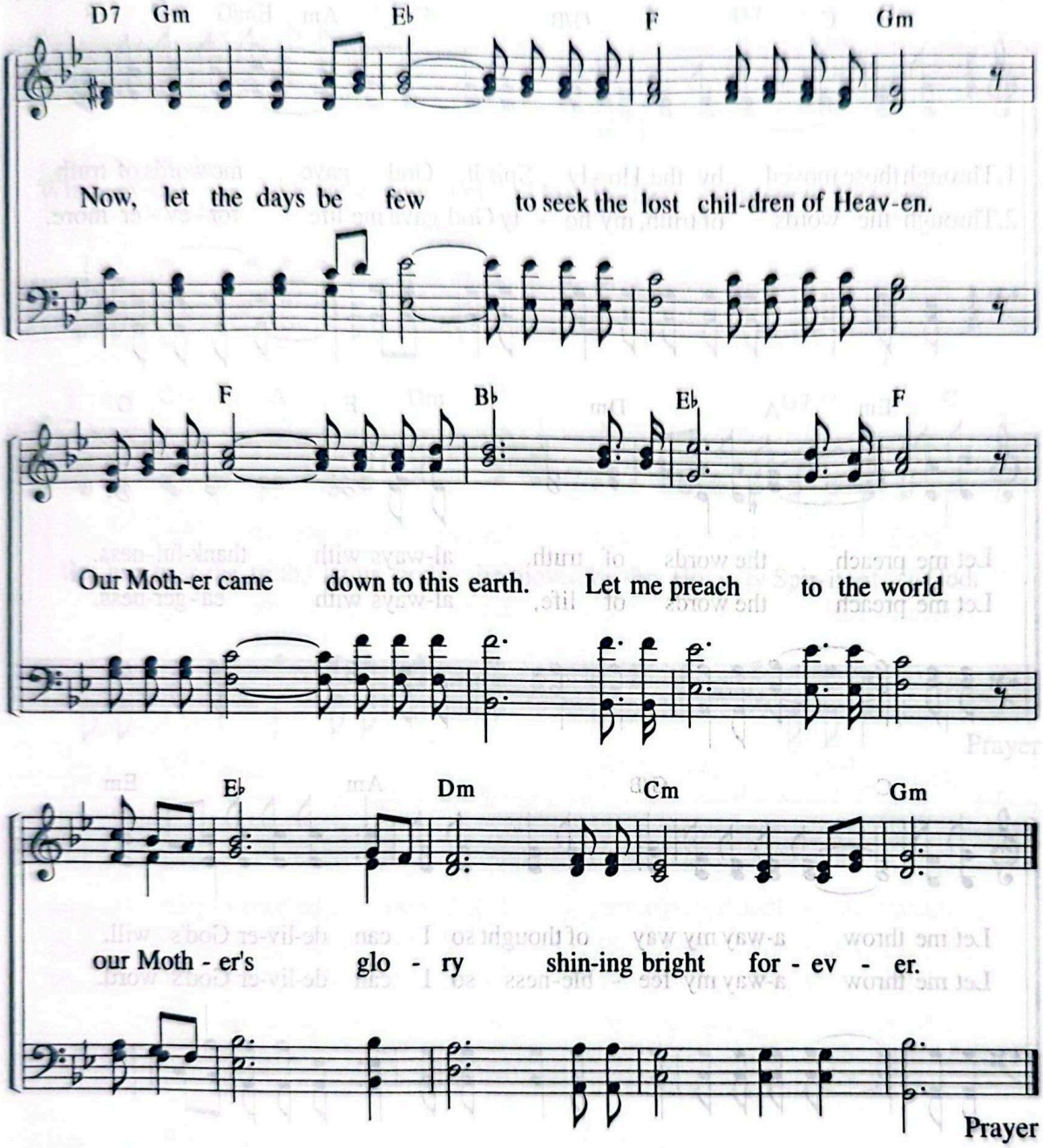
D7 Gm Eb F Gm
Now, let the days be few to seek the lost chil-dren of Heav-en.
F Bb Eb F
Our Moth-er came down to this earth. Let me preach to the world
Eb Dm Cm Gm
our Moth - er's glo - ry shin-ing bright for - ev - er.
Prayer

379 Through Those Moved by the Holy Spirit

"They were carried along by the Holy Spirit."
(2 Pe 1:21)

Lyrics by Park Gu-mi
Music by Park Ji-yeong
3. 3. 2004

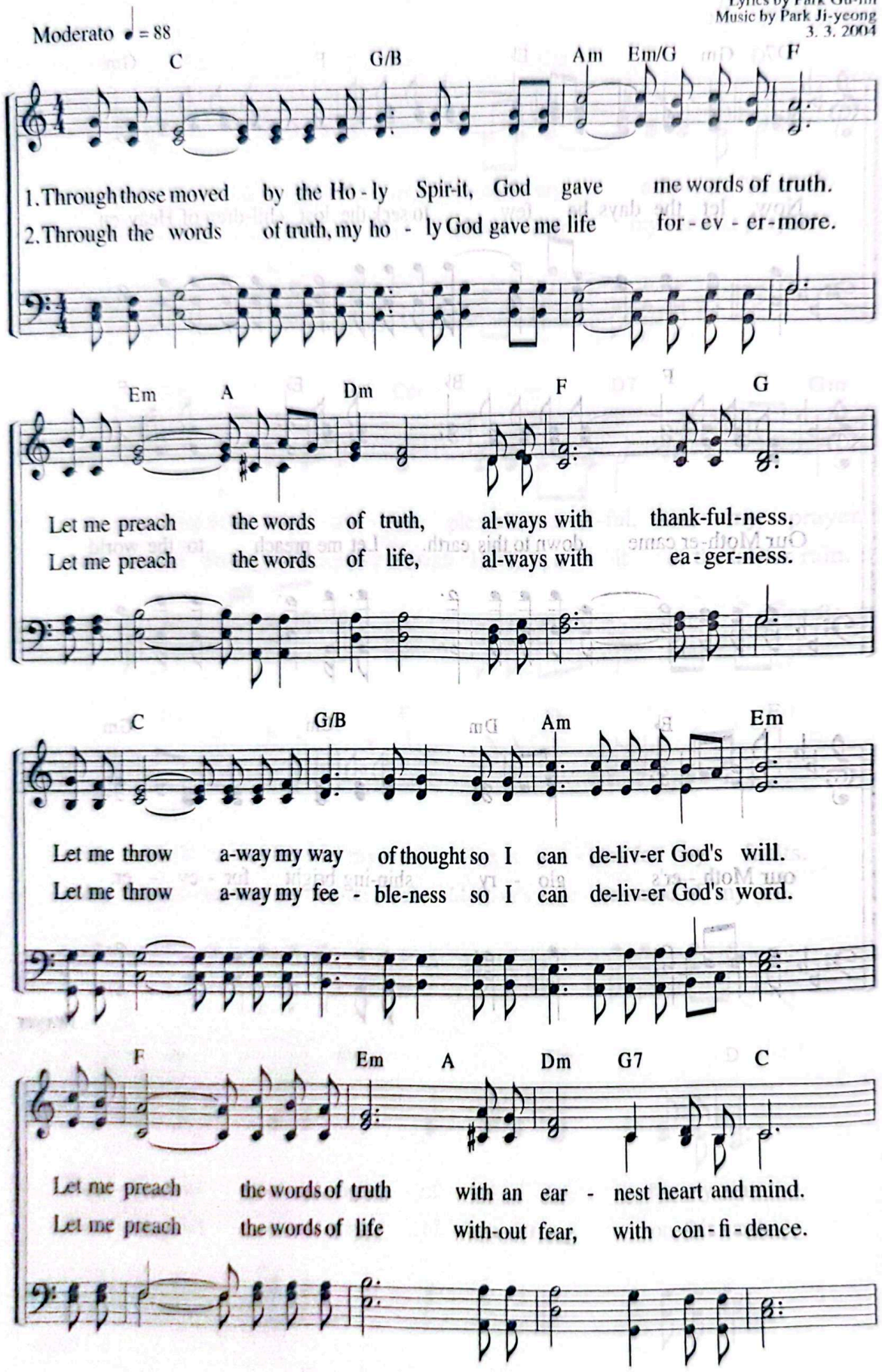

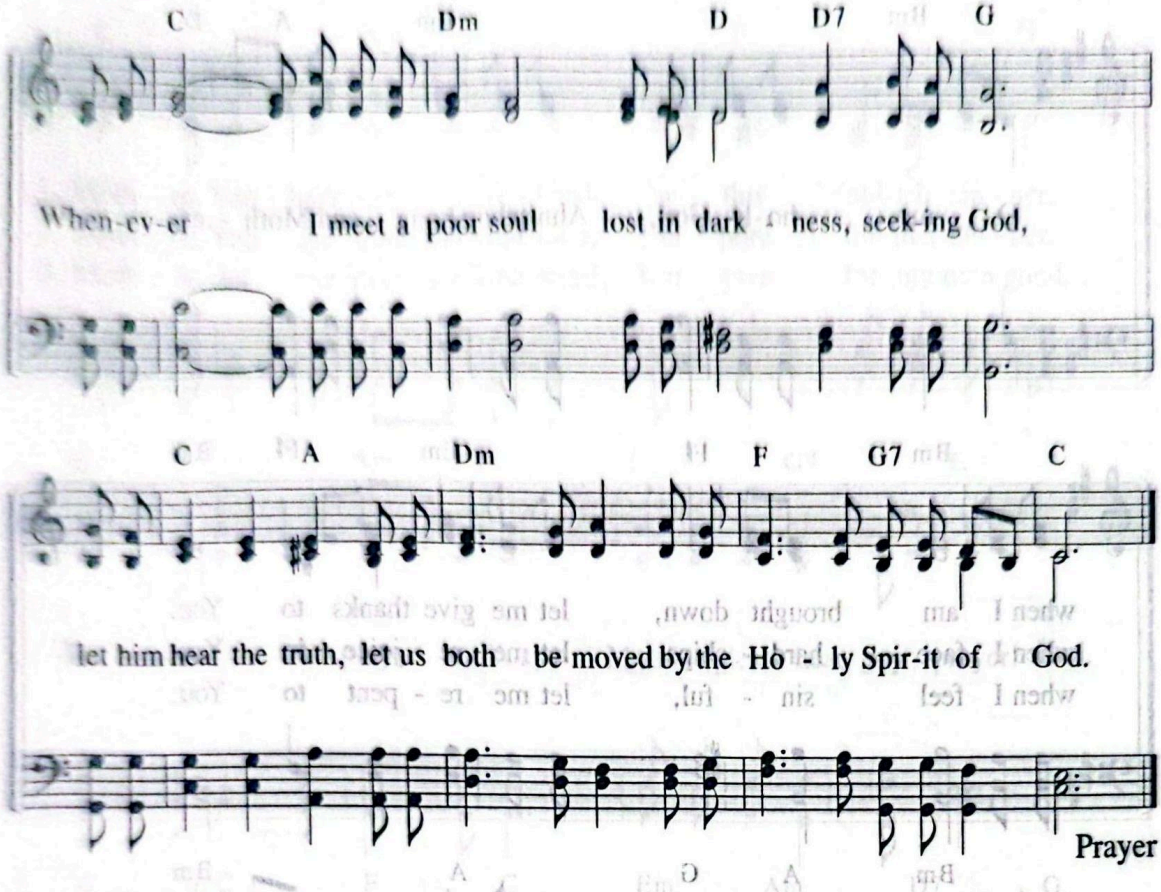

"Above all, you must understand that no prophecy of Scripture came about by the prophet's own interpretation. For prophecy never had its origin in the will of man, but men spoke from God as they were carried along by the Holy Spirit."

2 Pe 1:20–21

380 O My Holy God

"Be made new in the attitude of your minds."
(Eph 4:23)

Lyrics by Joo So-young
Music by Heo Hye-jeong
11. 8. 2002

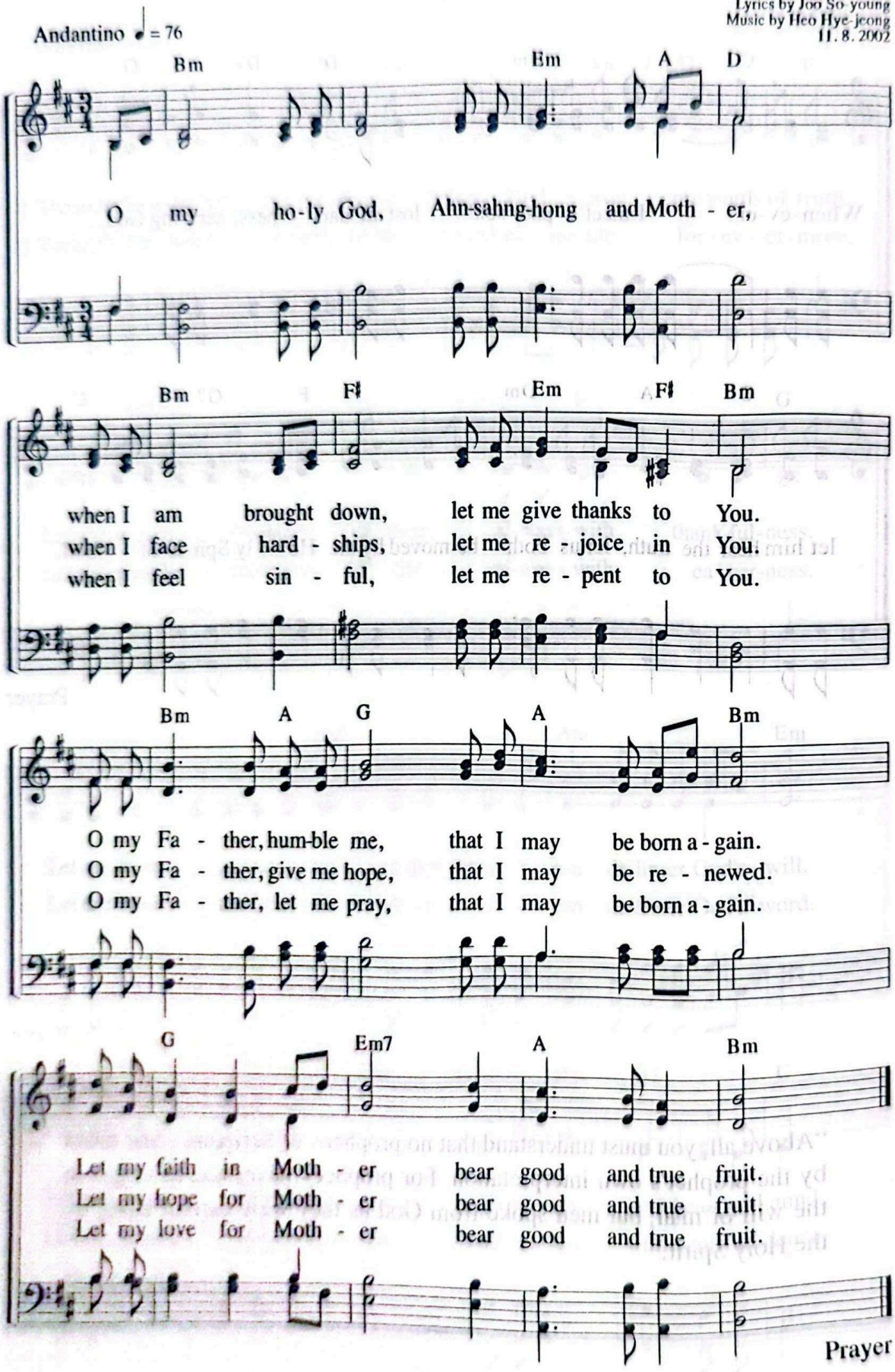

Mother, You Have Sacrificed

"Blessed is the man who trusts in the LORD, whose confidence is in him."
(Jer 17:7)

Lyrics by Lee Gyu-cheon
Music by Kim Bong-ju
6. 15. 2007

Moderato ♪ = 126

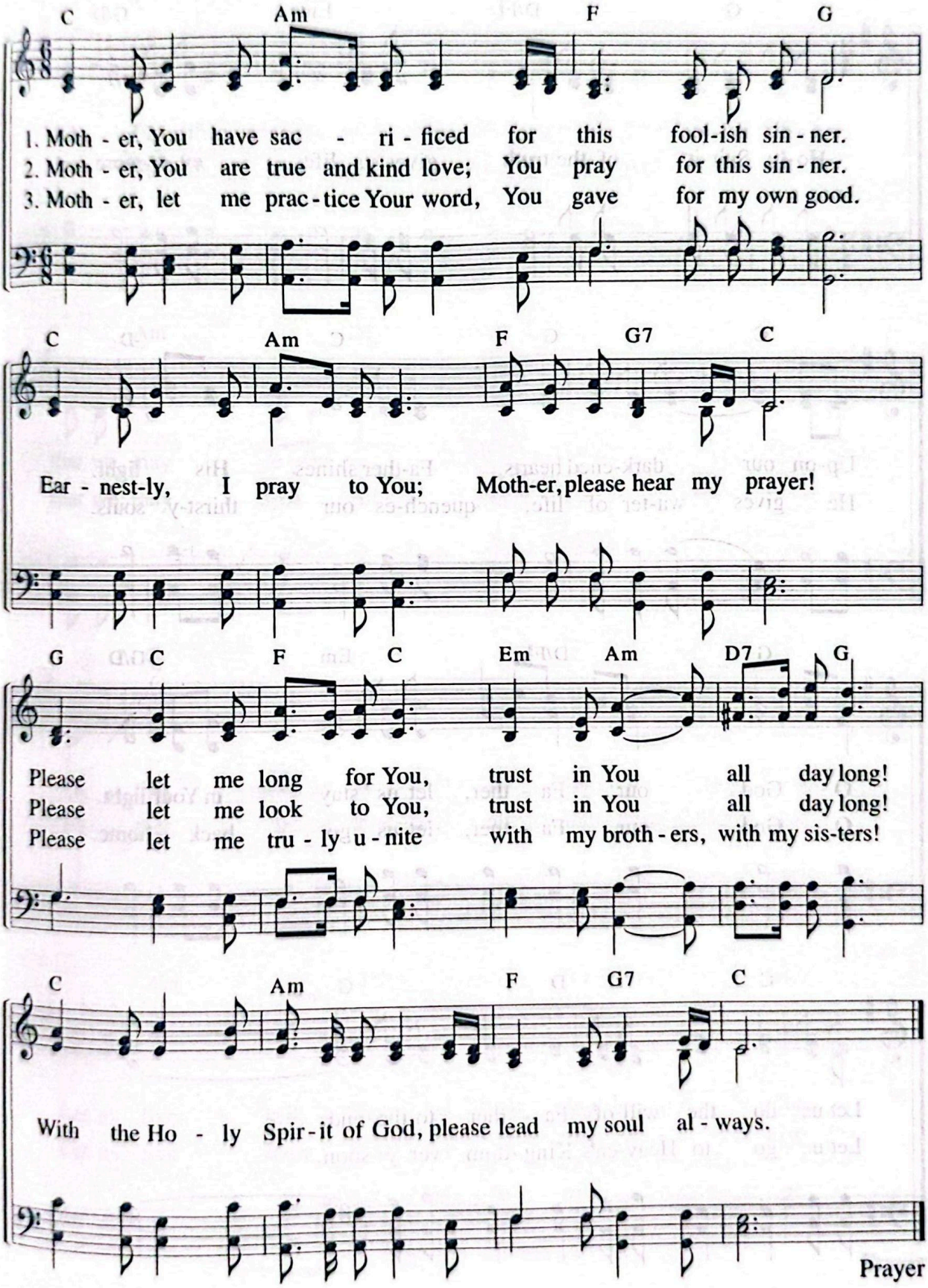

Prayer

382 Holy Spirit of the Truth

"When he, the Spirit of truth, comes . . ."
(Jn 16:13)

Lyrics by Lizbeth Flores
Music by Park Ji-yeong
11. 7. 2003

Moderato ♩ = 84

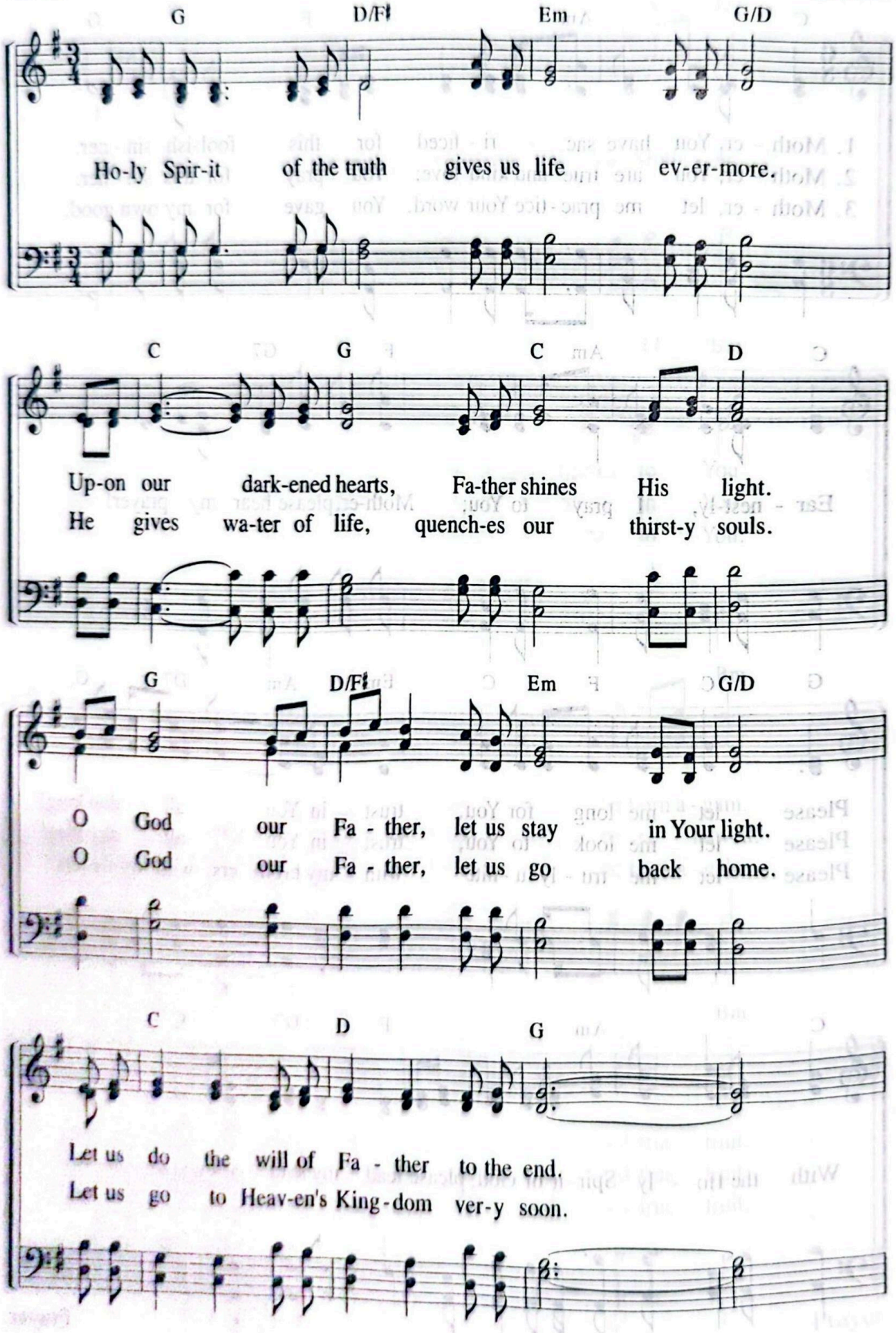

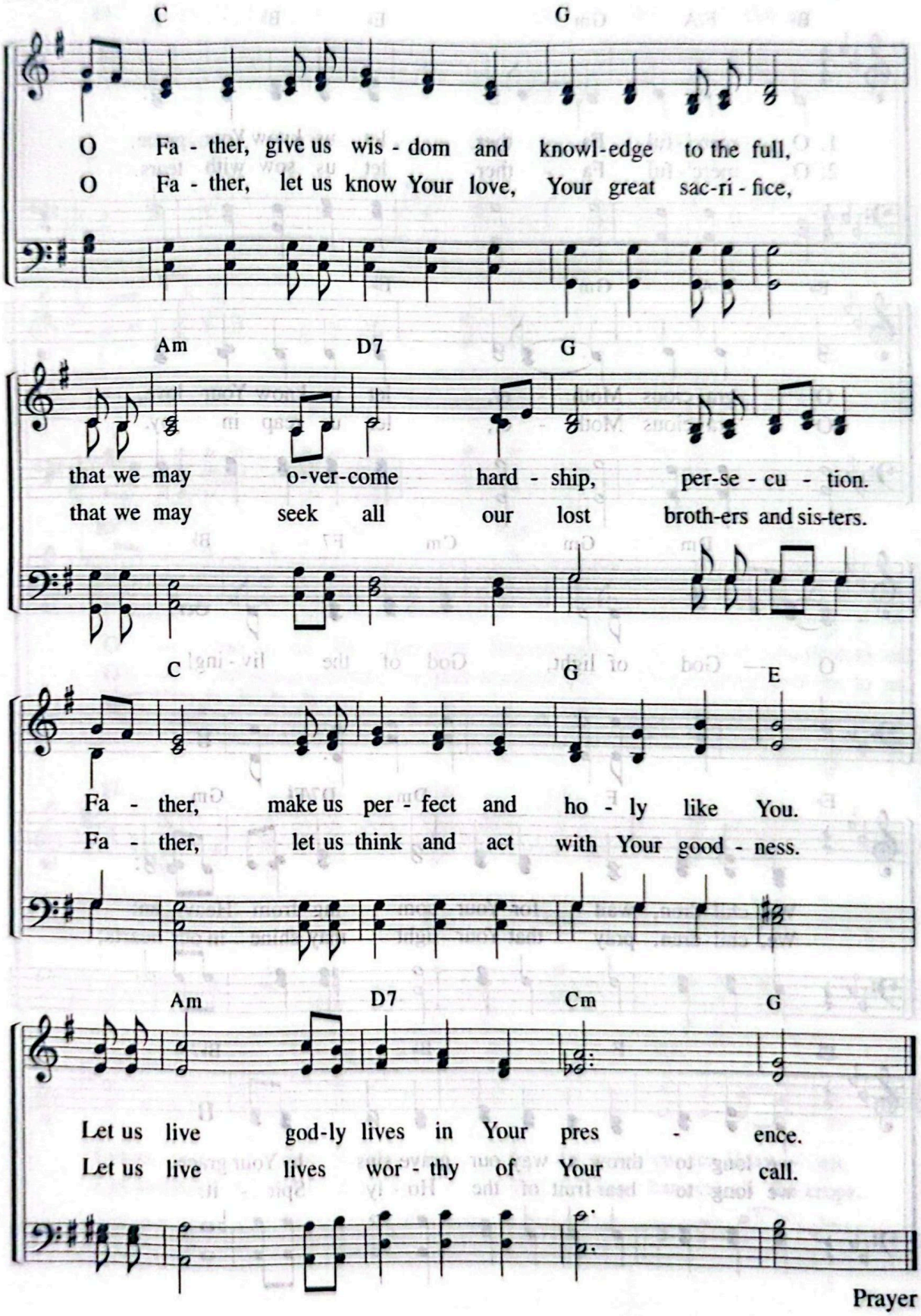
C
G
O Fa - ther, give us wis - dom and knowl-edge to the full,
O Fa - ther, let us know Your love, Your great sac-ri - fice,
Am
D7
G
that we may o-ver-come hard - ship, per-se - cu - tion.
that we may seek all our lost broth-ers and sis-ters.
C
G
E
Fa - ther, make us per - fect and ho - ly like You.
Fa - ther, let us think and act with Your good - ness.
Am
D7
Cm
G
Let us live god-ly lives in Your pres - ence.
Let us live lives wor - thy of Your call.

Prayer

383 O Merciful Father

"Those who sow in tears . . ."
(Ps 126:5)

Lyrics by Jeong Hyeon-ju
Music by Gu Se-eun
10. 16. 2002

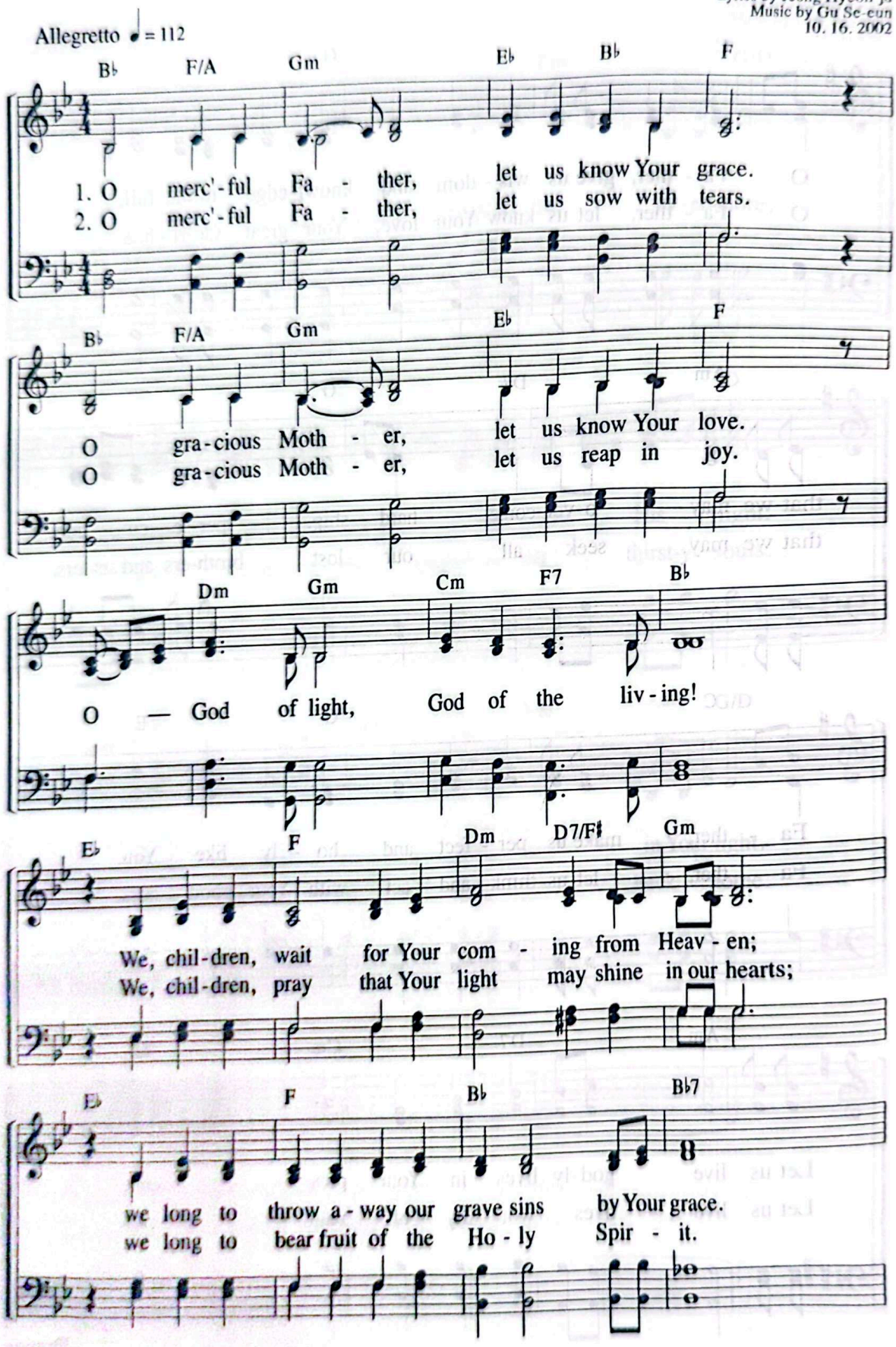

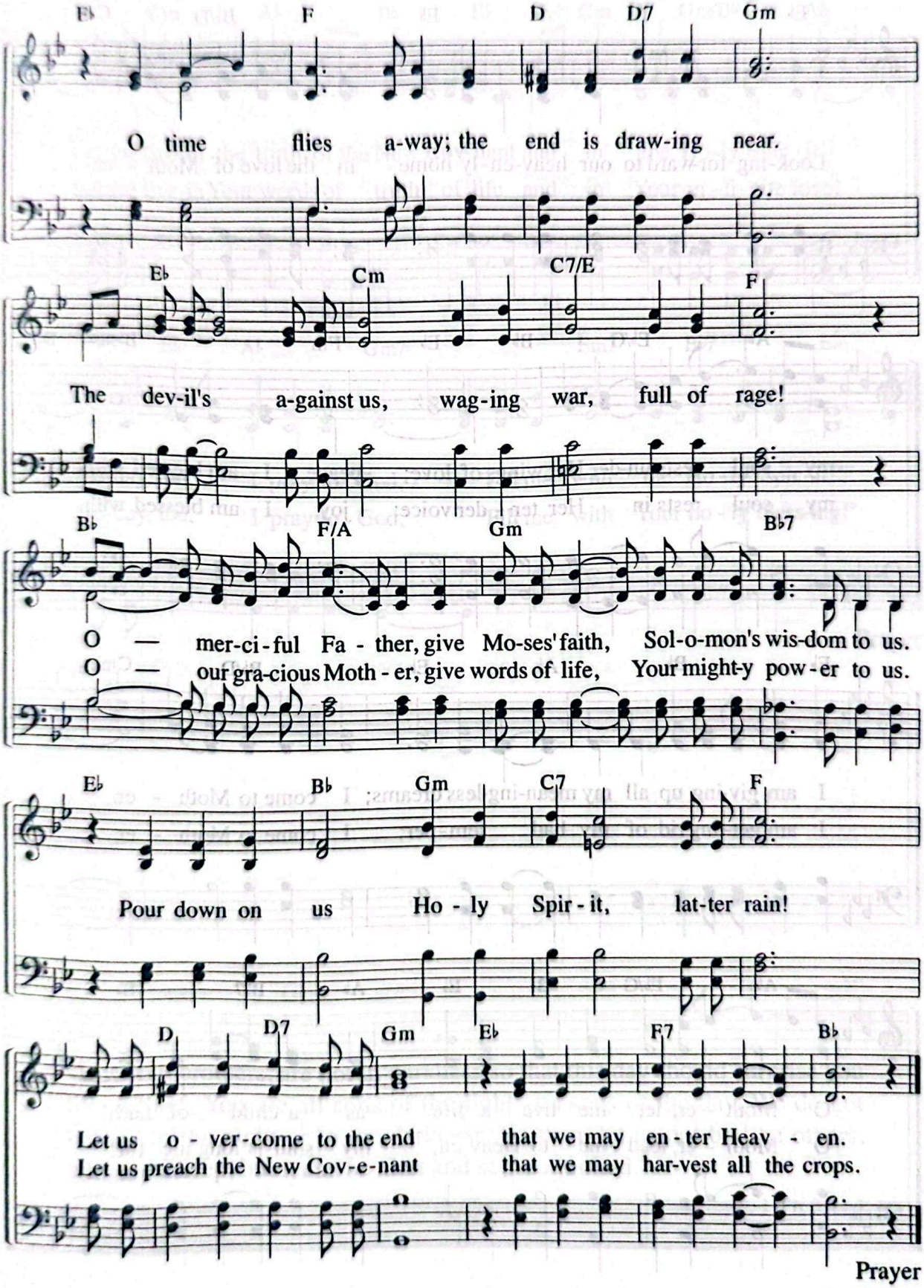
E♭ F D D7 Gm
O time flies a-way; the end is draw-ing near.
E♭ Cm C7/E F
The dev-il's a-gainst us, wag-ing war, full of rage!
B♭ F/A Gm B♭7
O — mer-ci-ful Fa - ther, give Mo-ses' faith, Sol-o-mon's wis-dom to us.
O — our gra-cious Moth - er, give words of life, Your might-y pow-er to us.
E♭ B♭ Gm C7 F
Pour down on us Ho - ly Spir - it, lat-ter rain!
D D7 Gm E♭ F7 B♭
Let us o - ver-come to the end that we may en - ter Heav - en.
Let us preach the New Cov-e-nant that we may har-vest all the crops.
Prayer

384 In the Love of Mother

"You are all sons of the light and sons of the day."
(1 Th 5:5)

Lyrics by Seong Jeong-suk
Music by Kim Bong-ju
1. 5. 2009

Moderato ♩ = 120

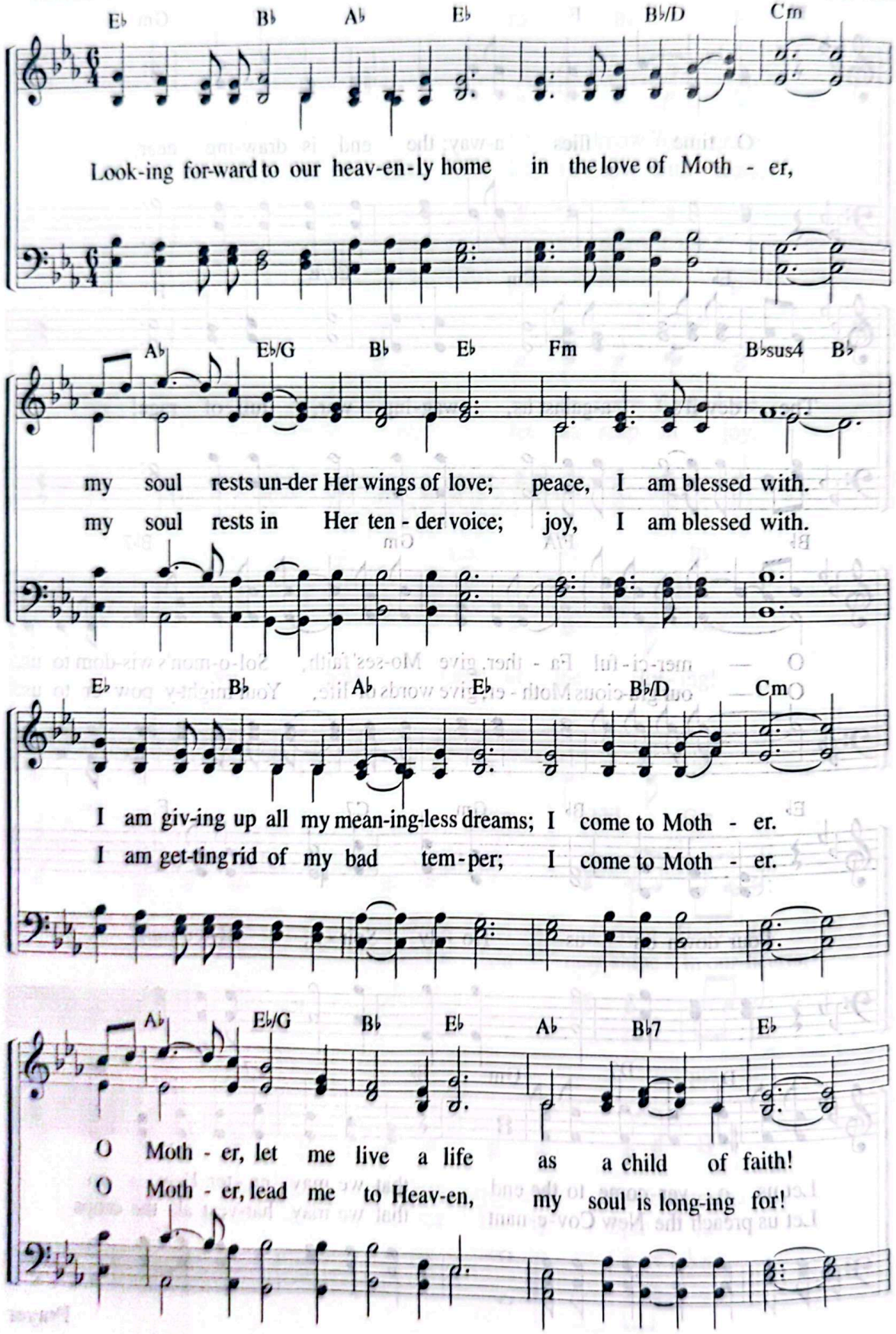

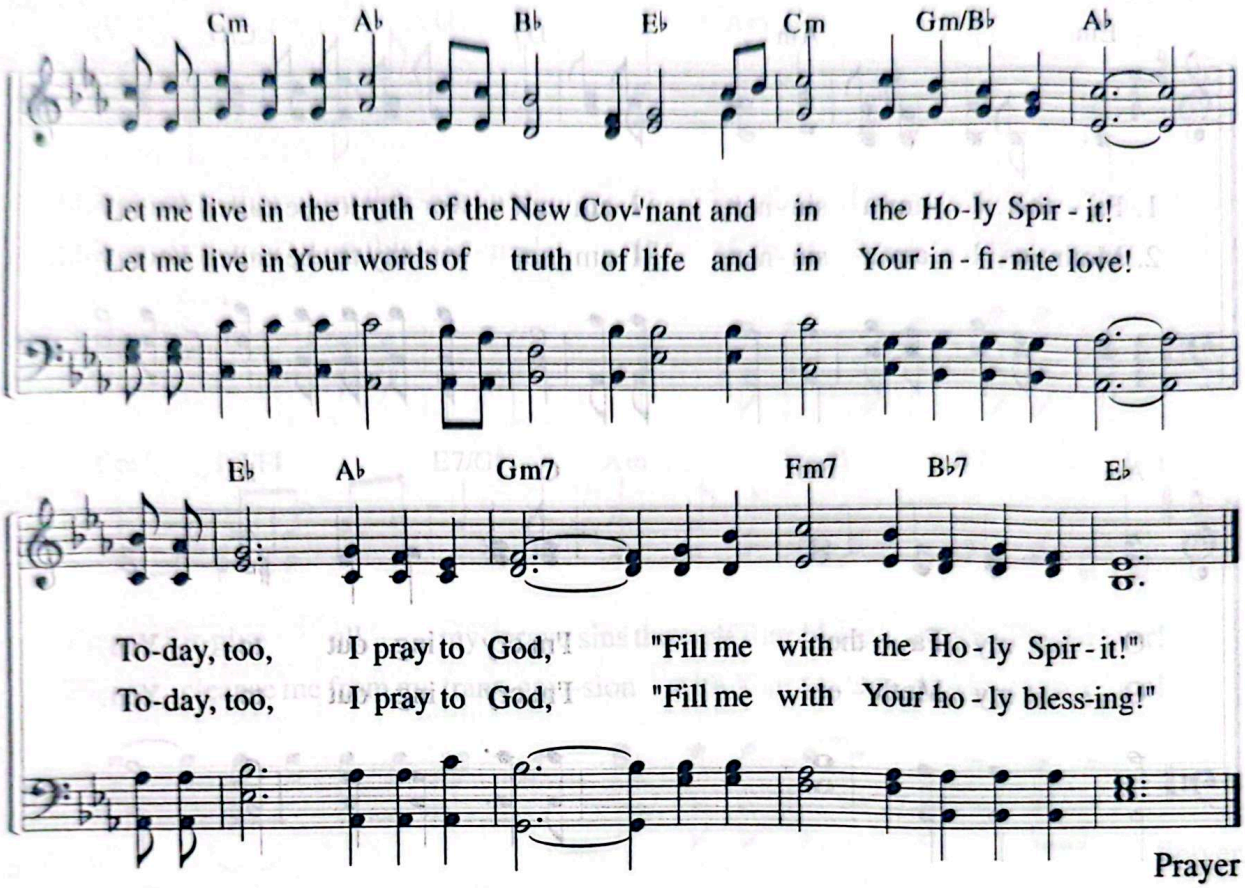

"But you, brothers, are not in darkness so that this day should surprise you like a thief. You are all sons of the light and sons of the day. We do not belong to the night or to the darkness. So then, let us not be like others, who are asleep, but let us be alert and self-controlled."

1 Th 5:4–6

385 Prayer of a Sinner

"God, have mercy on me, a sinner."
(Lk 18:13)

Lyrics by Kim Eun-ju
Music by Park Eun-hee
9. 4. 2007

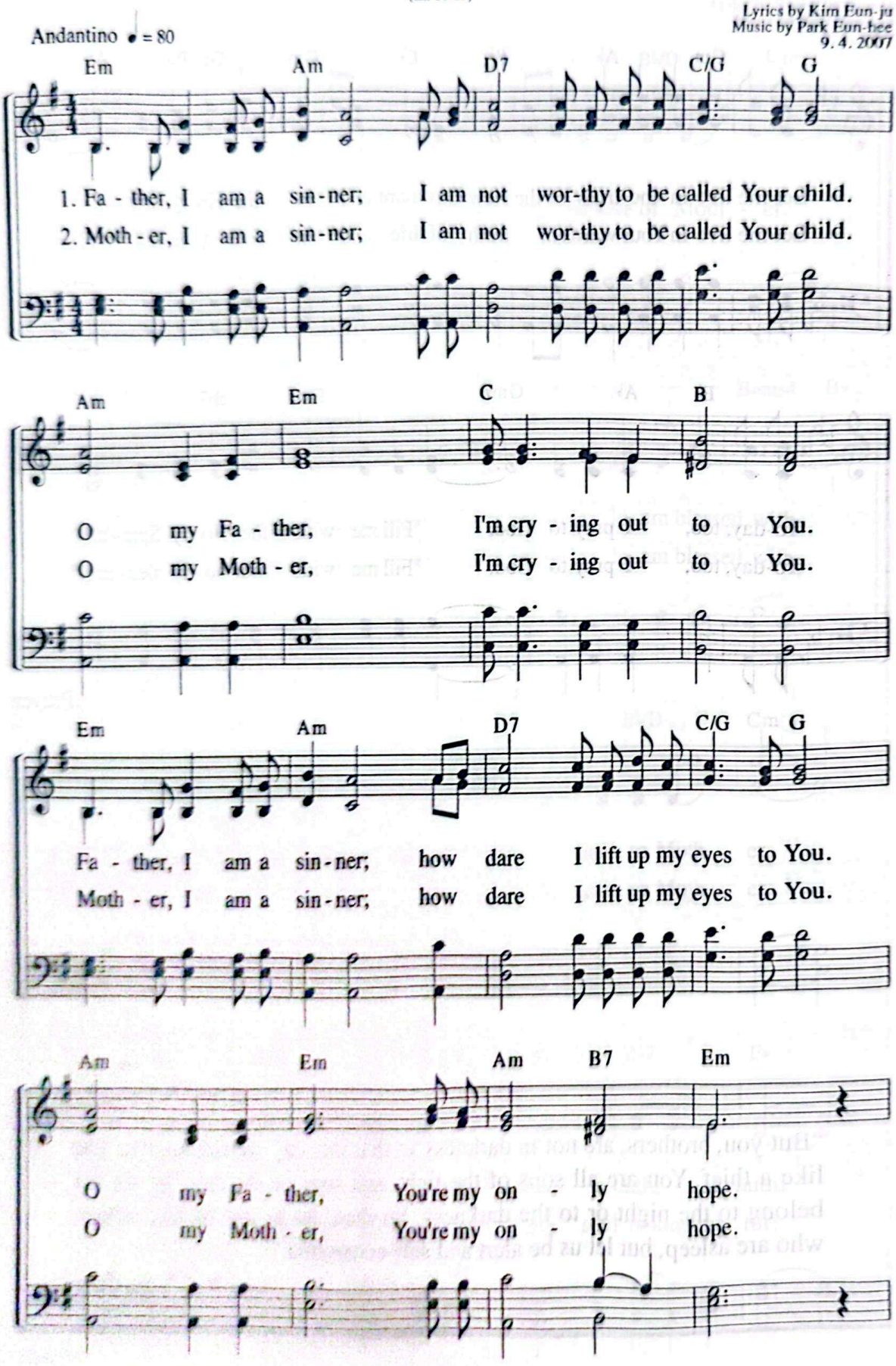

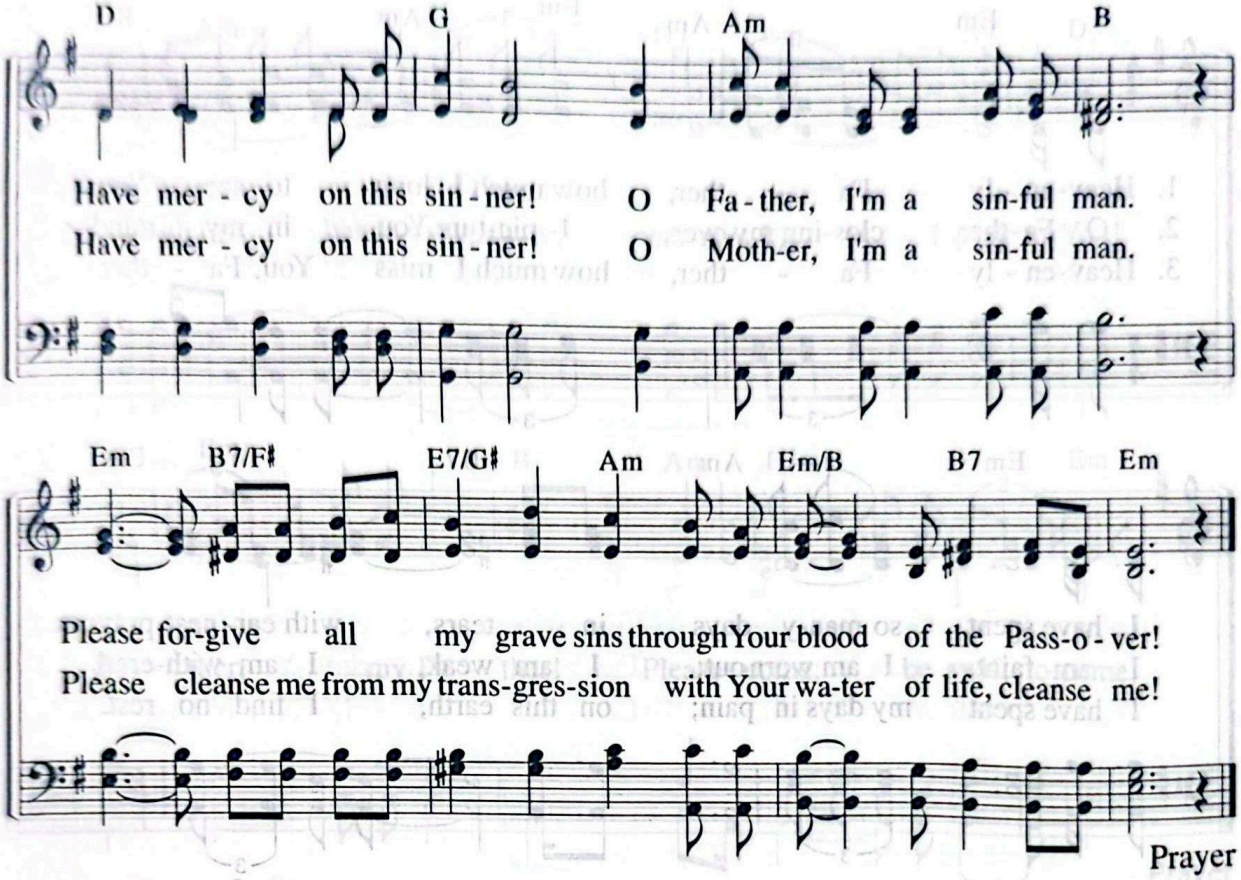

Prayer

"But the tax collector stood at a distance. He would not even look up to heaven, but beat his breast and said, 'God, have mercy on me, a sinner.' "

Lk 18:13

386 Be Swift to Come

"Amen. Come, Lord Jesus."
(Rev 22:20)

Lyrics by Shim Hyeon-hee
Music by Shim Hyeon-hee
2. 15. 1991

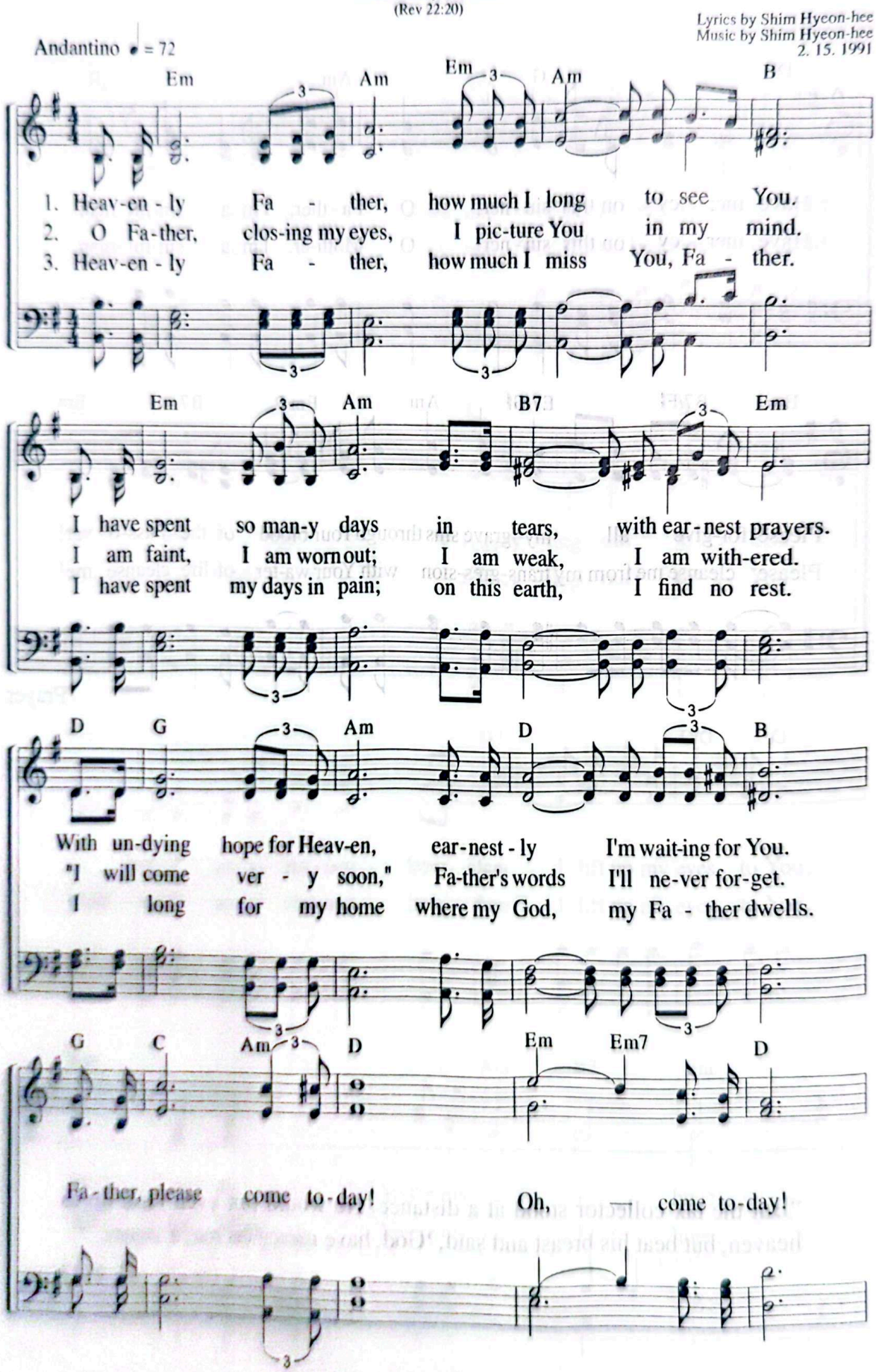

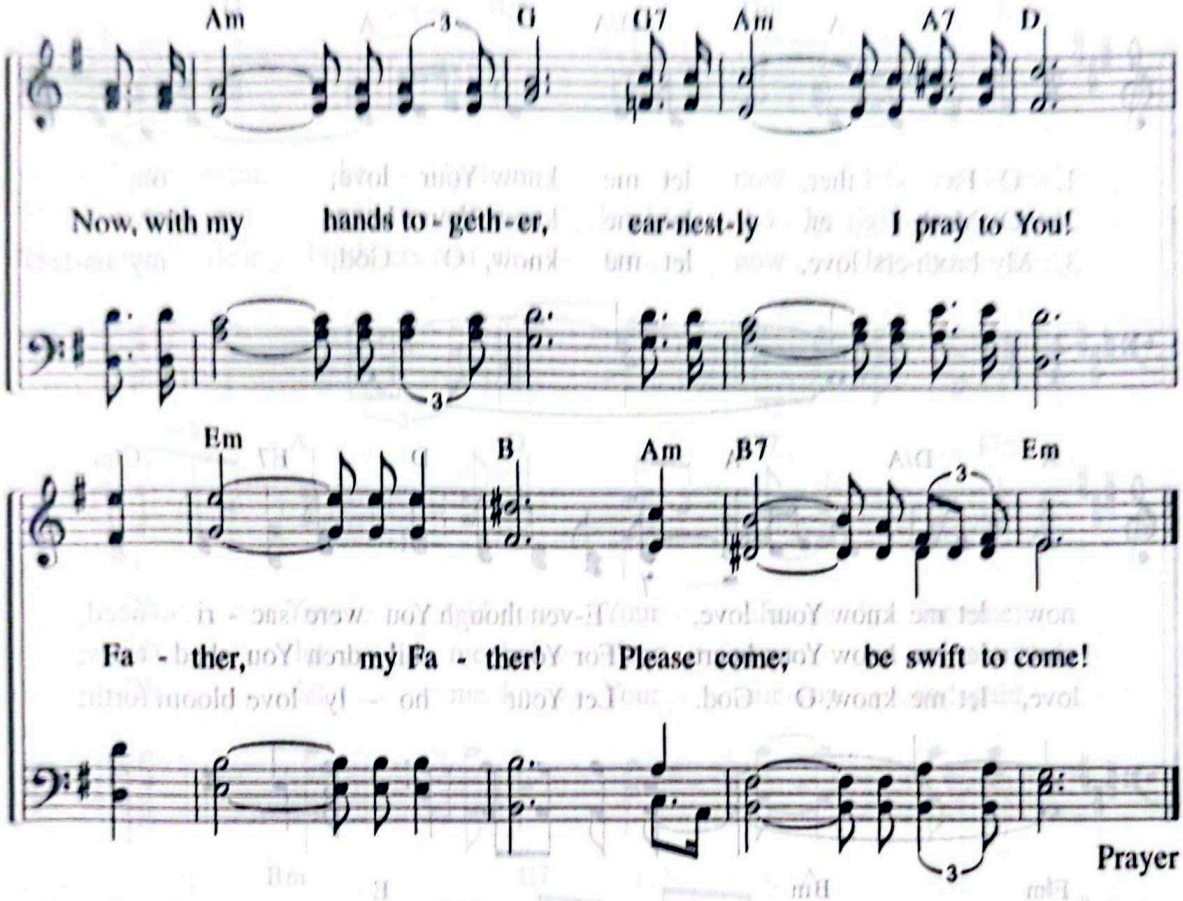

"He who testifies to these things says, 'Yes, I am coming soon.' Amen. Come, Lord Jesus. The grace of the Lord Jesus be with God's people. Amen."

Rev 22:20–21

387 O Father, Let Me Know Your Love

"And he made known to us the mystery of his will."
(Eph 1:9)

Lyrics by Hyeon Dong-seok
Music by Hyeon Dong-seok
3. 23. 2000

Andantino ♩ = 76

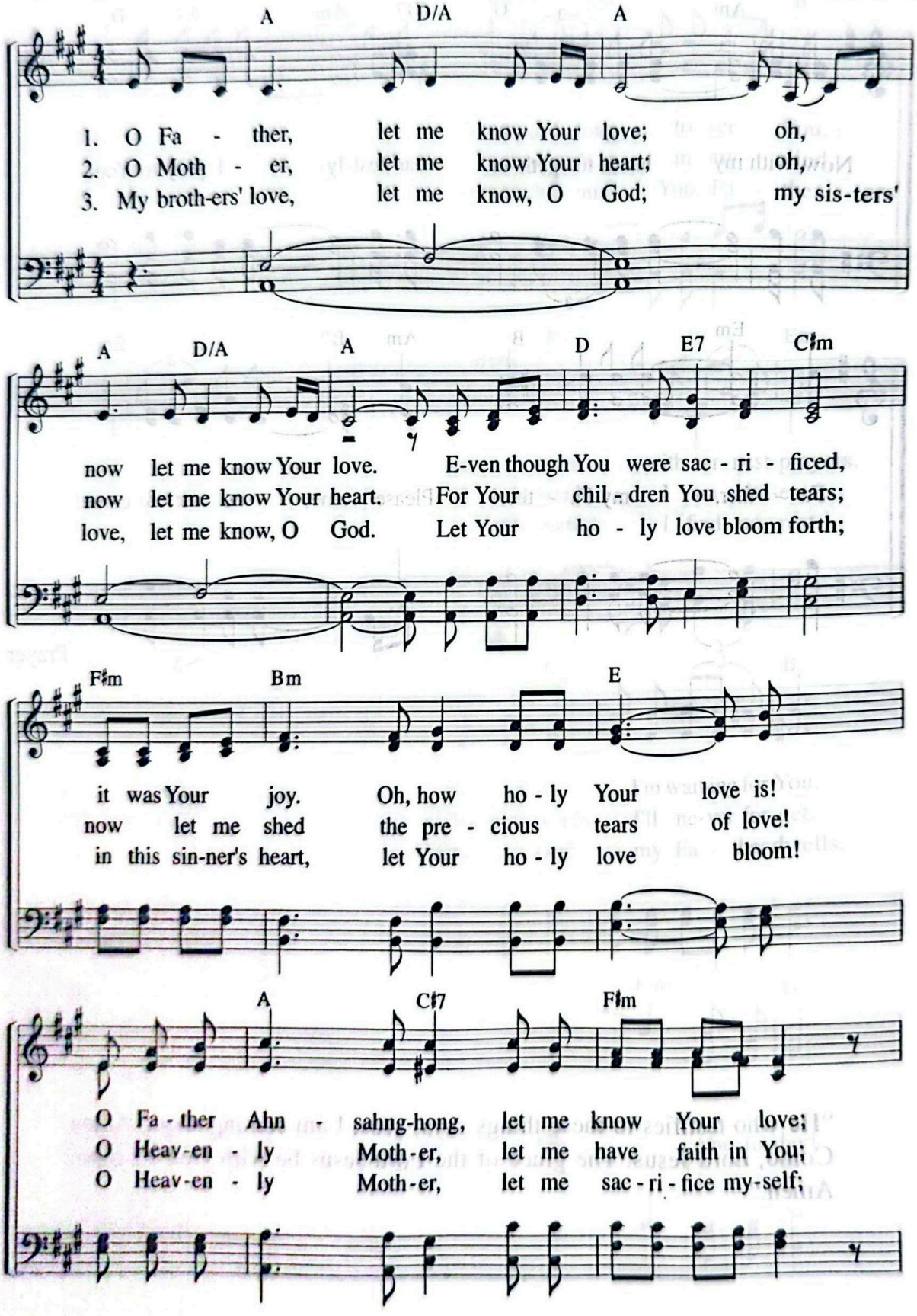

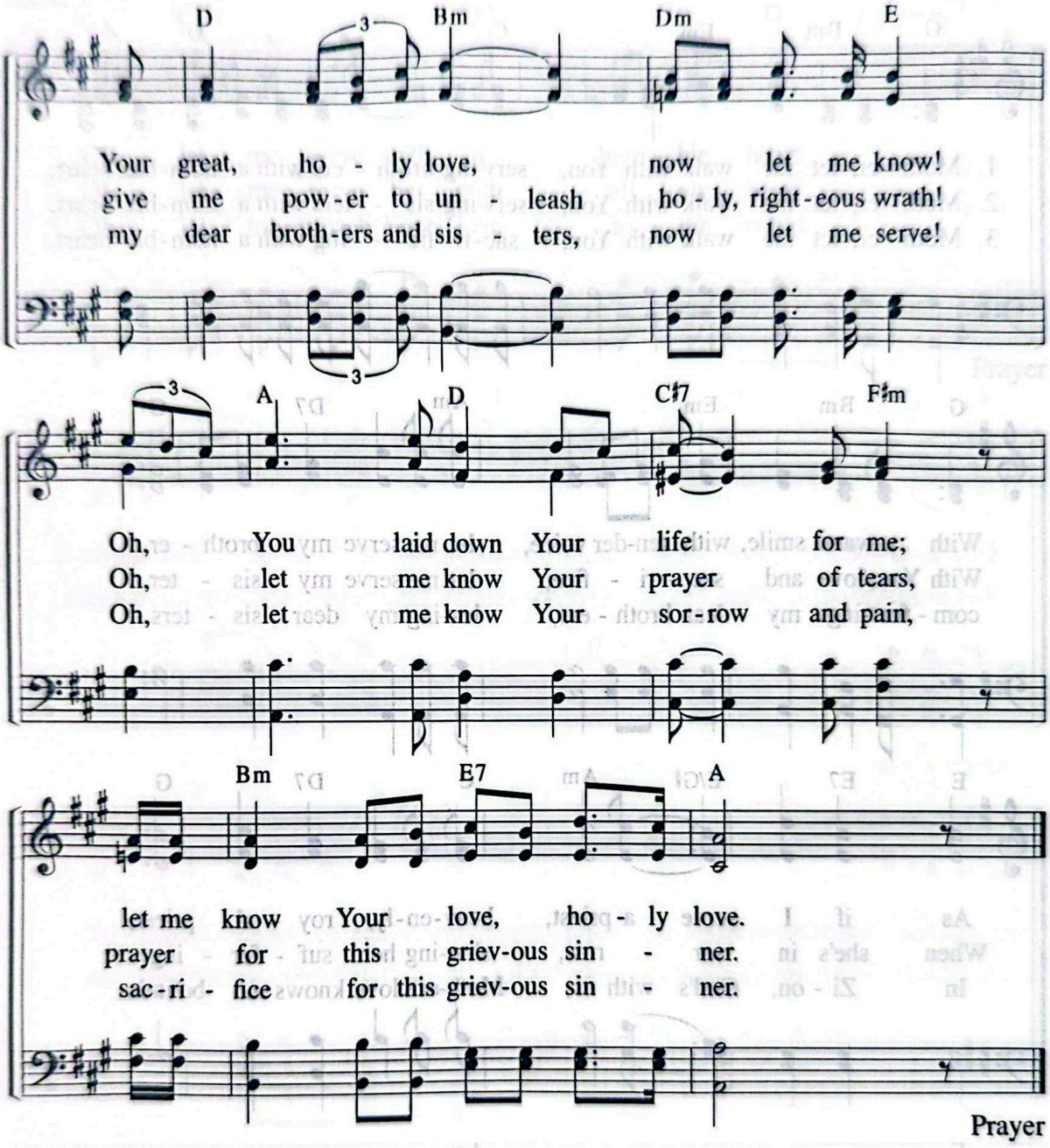
D
Bm
Dm
E
Your great, ho - ly love, now let me know!
give me pow-er to un - leash ho - ly, right-eous wrath!
my dear broth-ers and sis - ters, now let me serve!
A
D
C♯7
F♯m
Oh, You laid down Your life for me;
Oh, let me know Your - prayer of tears,
Oh, let me know Your sor-row and pain,
Bm
E7
A
let me know Your love, ho - ly love.
prayer for this griev-ous sin - ner.
sac-ri - fice for this griev-ous sin - ner.
Prayer

388 Let Me Serve

"In humility consider others better than yourselves."
(Php 2:3)

Lyrics by Joo So-young
Music by Park Eun-hee
5. 28. 2003

Moderato ♩ = 92

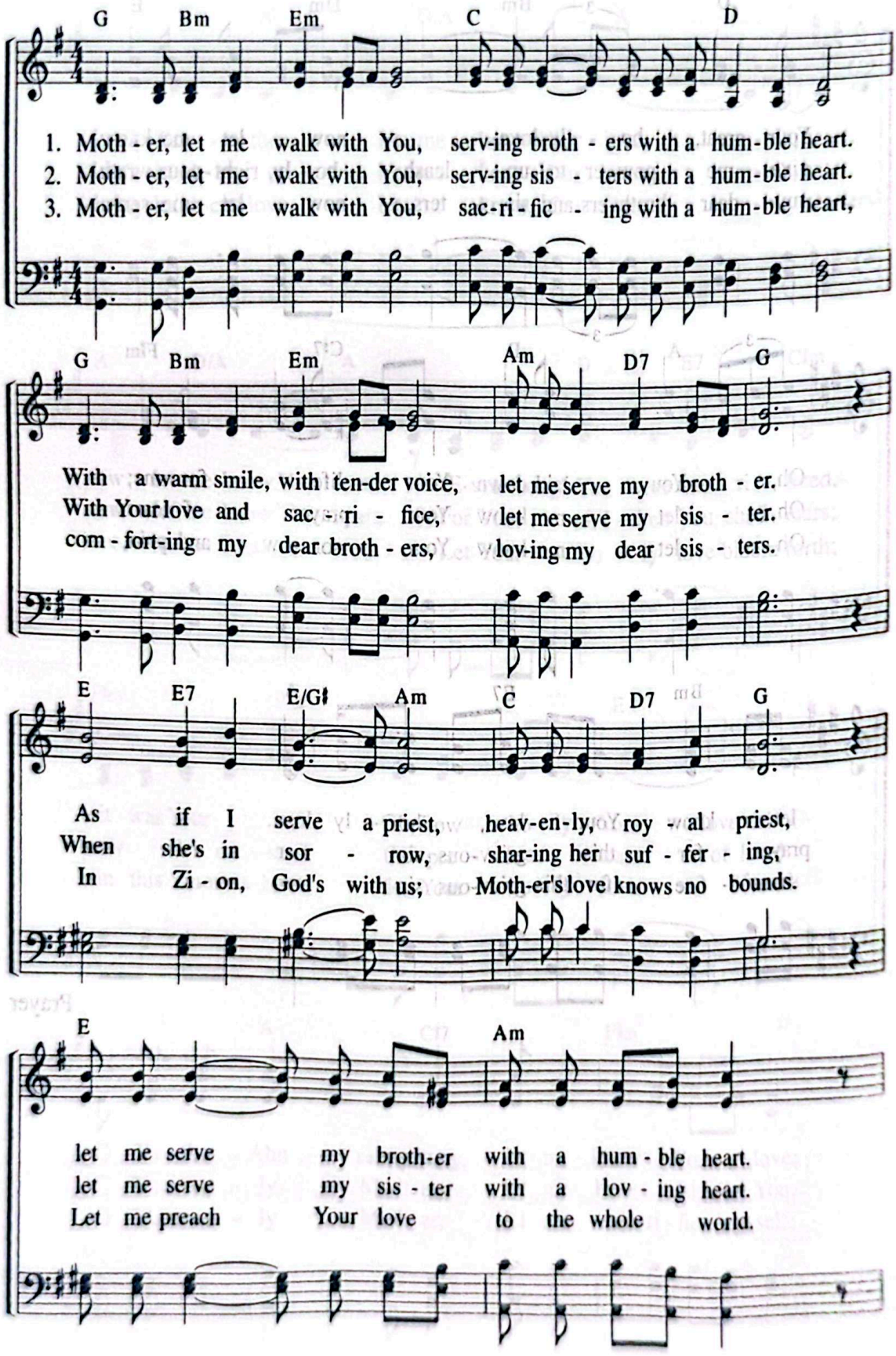

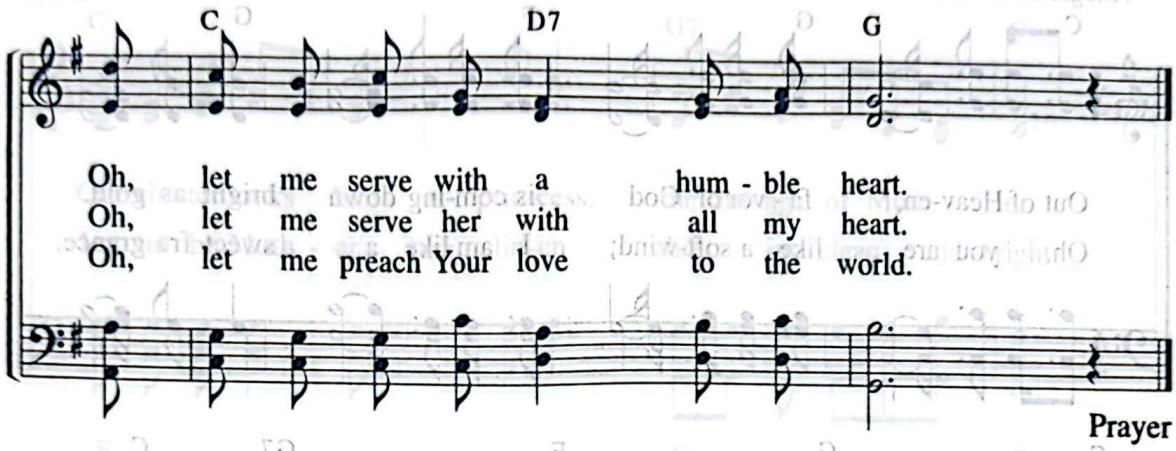

Prayer

"Then make my joy complete by being like-minded, having the same love, being one in spirit and purpose. Do nothing out of selfish ambition or vain conceit, but in humility consider others better than yourselves. Each of you should look not only to your own interests, but also to the interests of others."

Php 2:2–4

389 Out of Heaven, Favor of God

"Fine linen stands for the righteous acts of the saints."
(Rev 19:8)

Lyrics by Joo So-young
Music by Son Eun-sik
5. 7. 1993

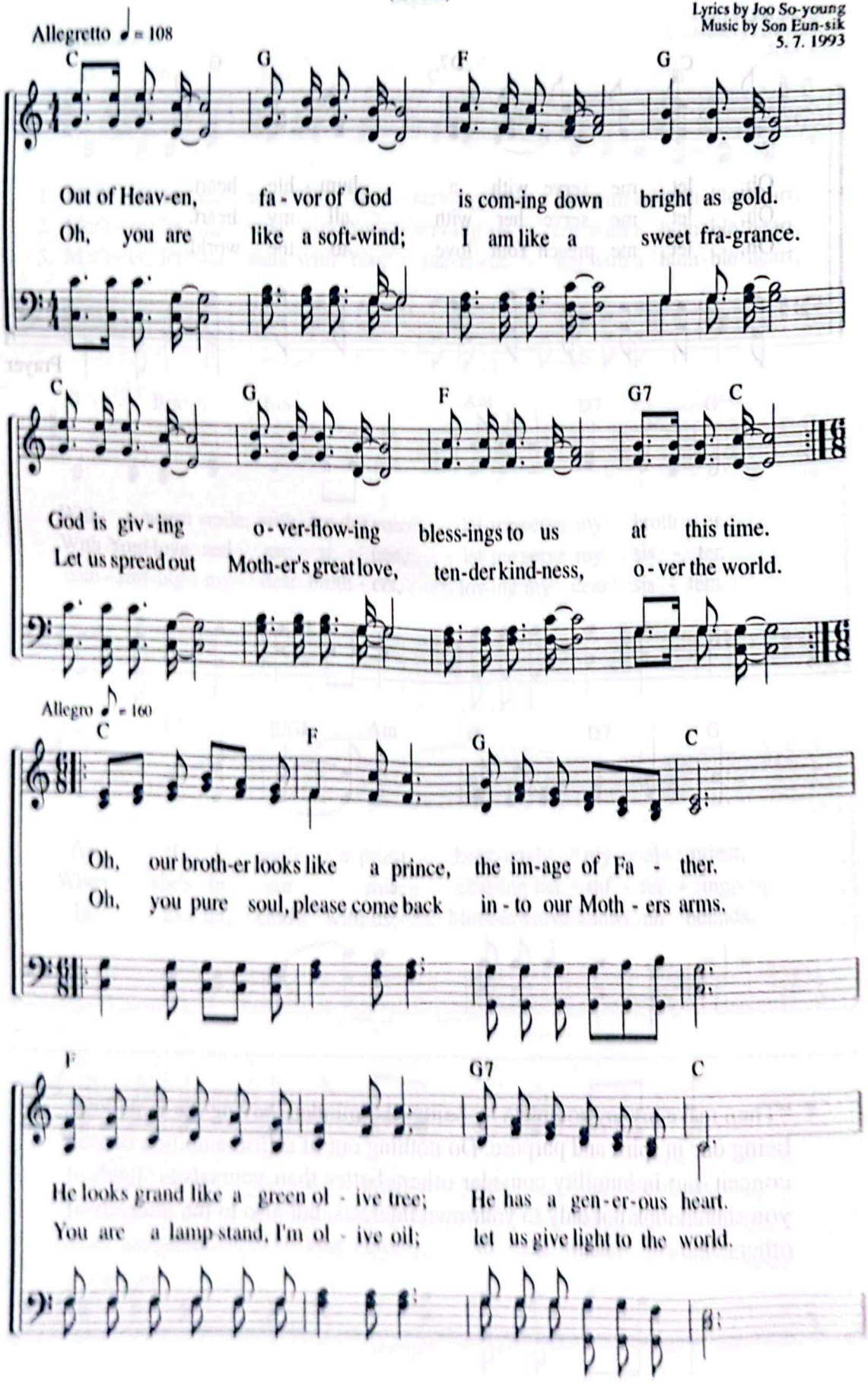

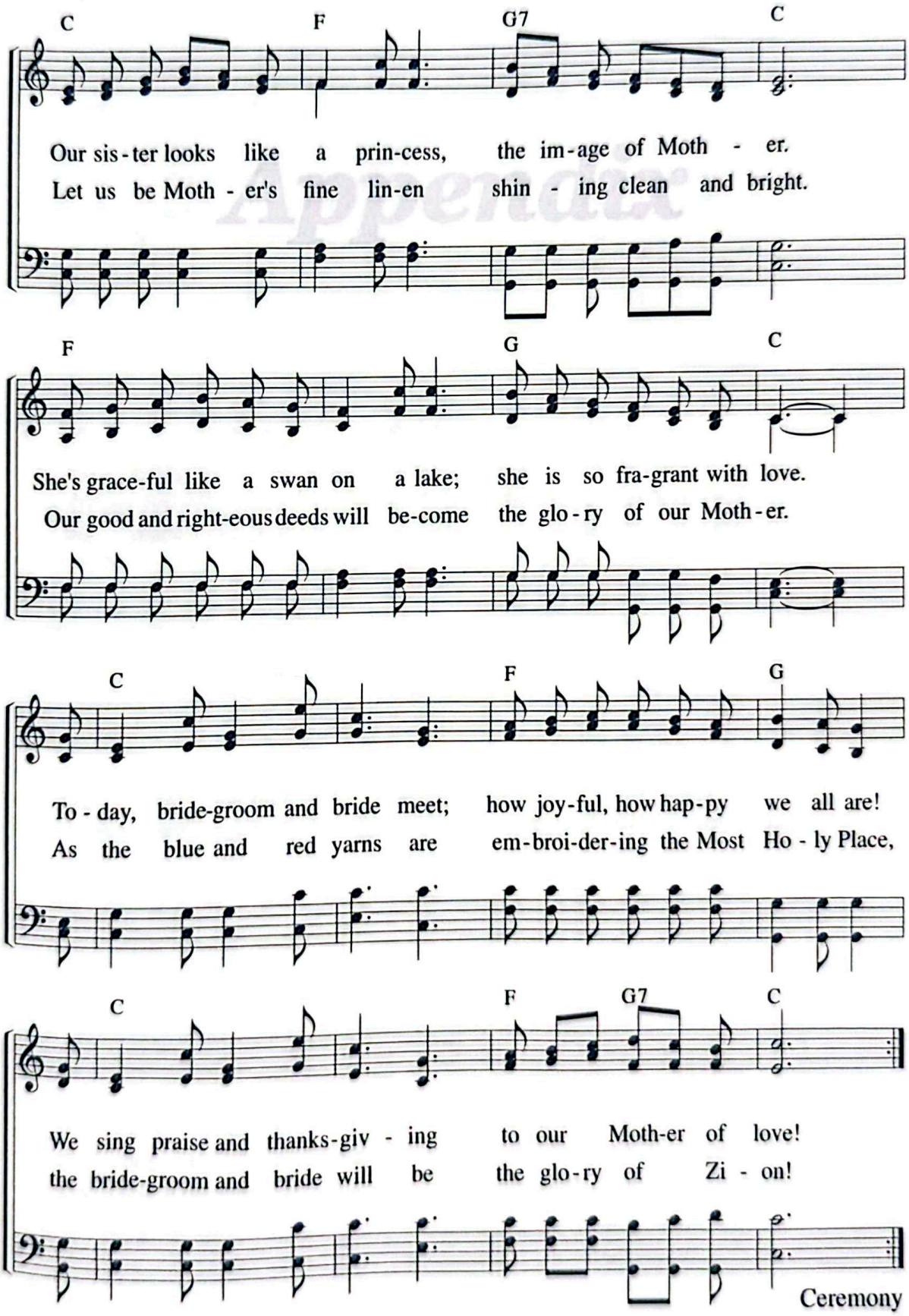
C F G7 C
Our sis-ter looks like a prin-cess, the im-age of Moth - er.
Let us be Moth - er's fine lin-en shin - ing clean and bright.
F G C
She's grace-ful like a swan on a lake; she is so fra-grant with love.
Our good and right-eous deeds will be-come the glo-ry of our Moth-er.
C F G
To-day, bride-groom and bride meet; how joy-ful, how hap-py we all are!
As the blue and red yarns are em-broi-der-ing the Most Ho - ly Place,
C F G7 C
We sing praise and thanks-giv - ing to our Moth-er of love!
the bride-groom and bride will be the glo-ry of Zi - on!

Ceremony

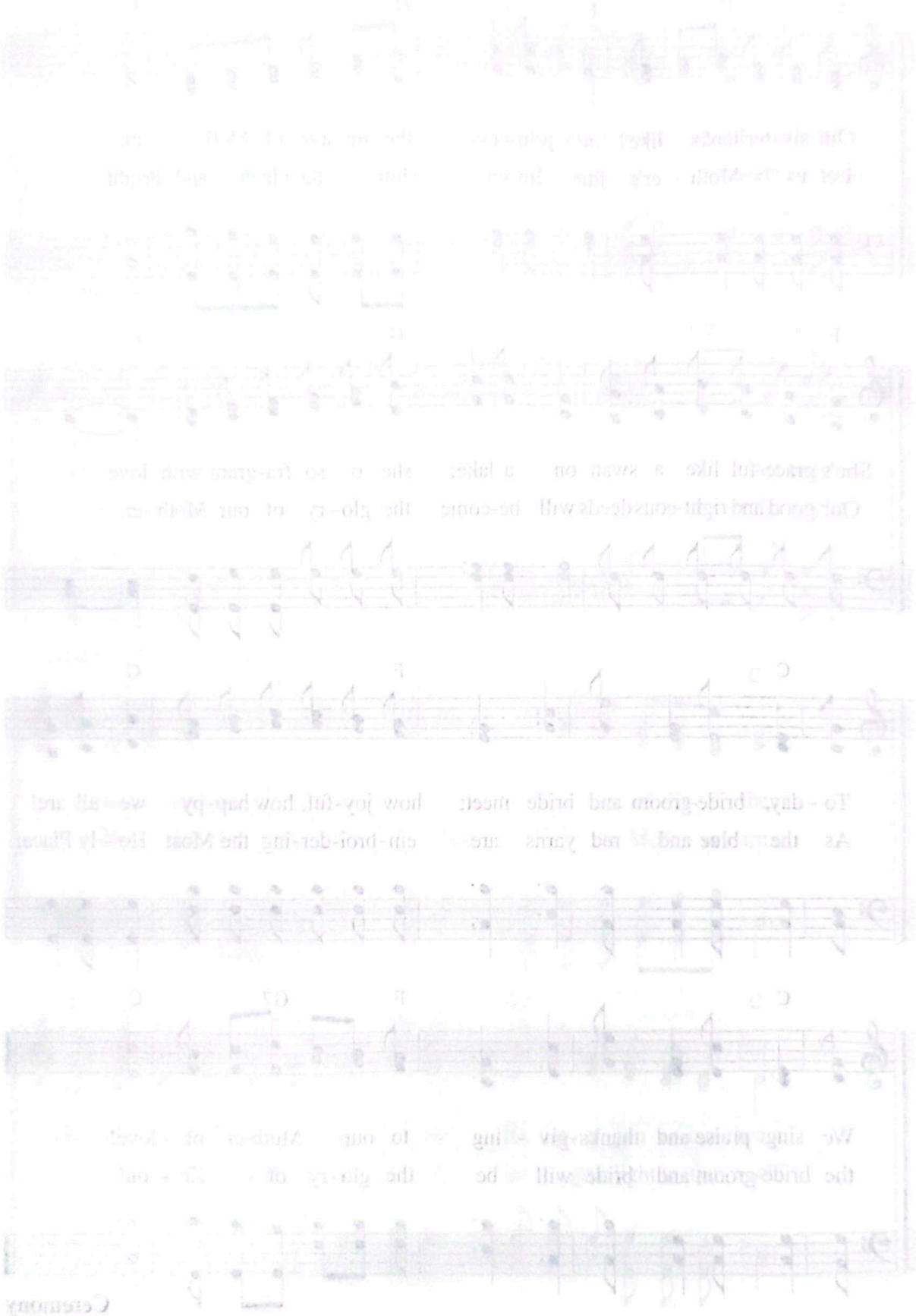

Appendix

Appendix

O Day of Rest and Gladness 390

"Call the Sabbath a delight and the LORD's holy day honorable."
(Isa 58:13)

C. Wordsworth, 1862
Traditional German Melody
Arr. by L. Mason, 1839

Moderato ♩ = 92

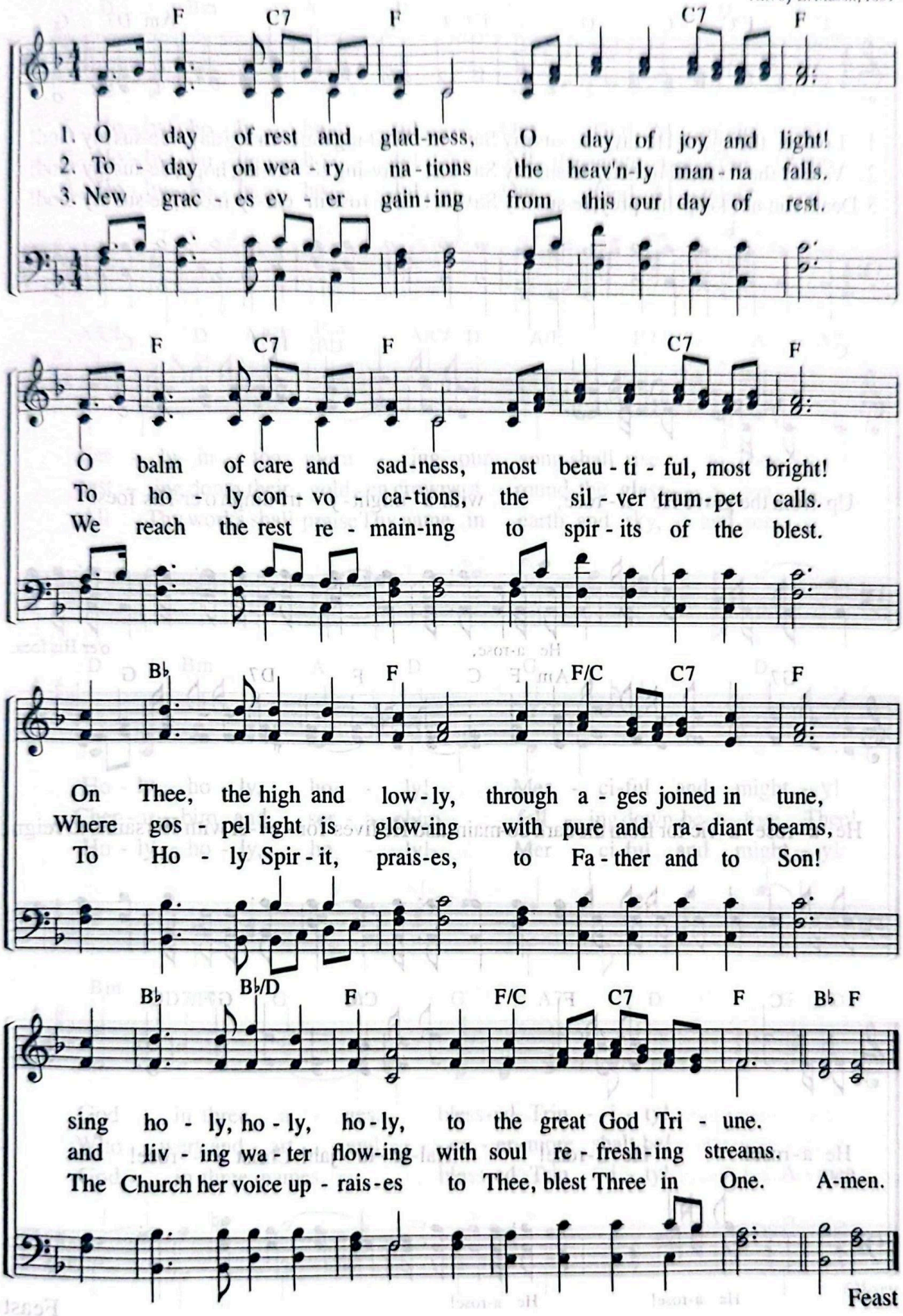

Feast

391 Low in the Grave He Lay

"An angel of the Lord came down from heaven and . . . rolled back the stone."
(Mt 28:1–10)

R. Lowry, 1874
R. Lowry, 1874

Moderato ♩ = 96

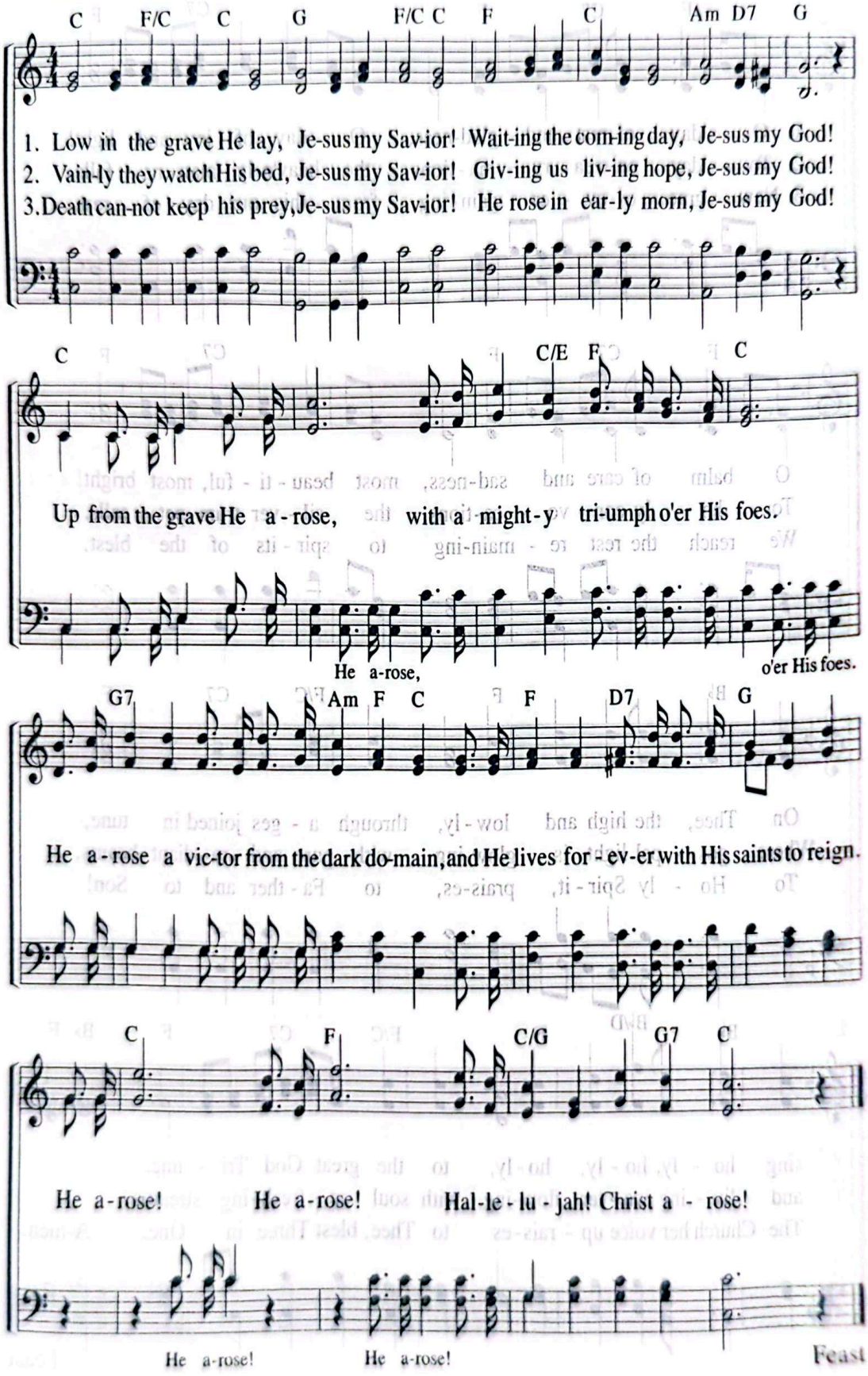

Feast

Holy, Holy, Holy! 392

"Holy, holy, holy is the Lord God Almighty."
(Rev 4:8)

R. Heber, 1826
J. B. Dykes, 1861

Moderato ♩ = 96

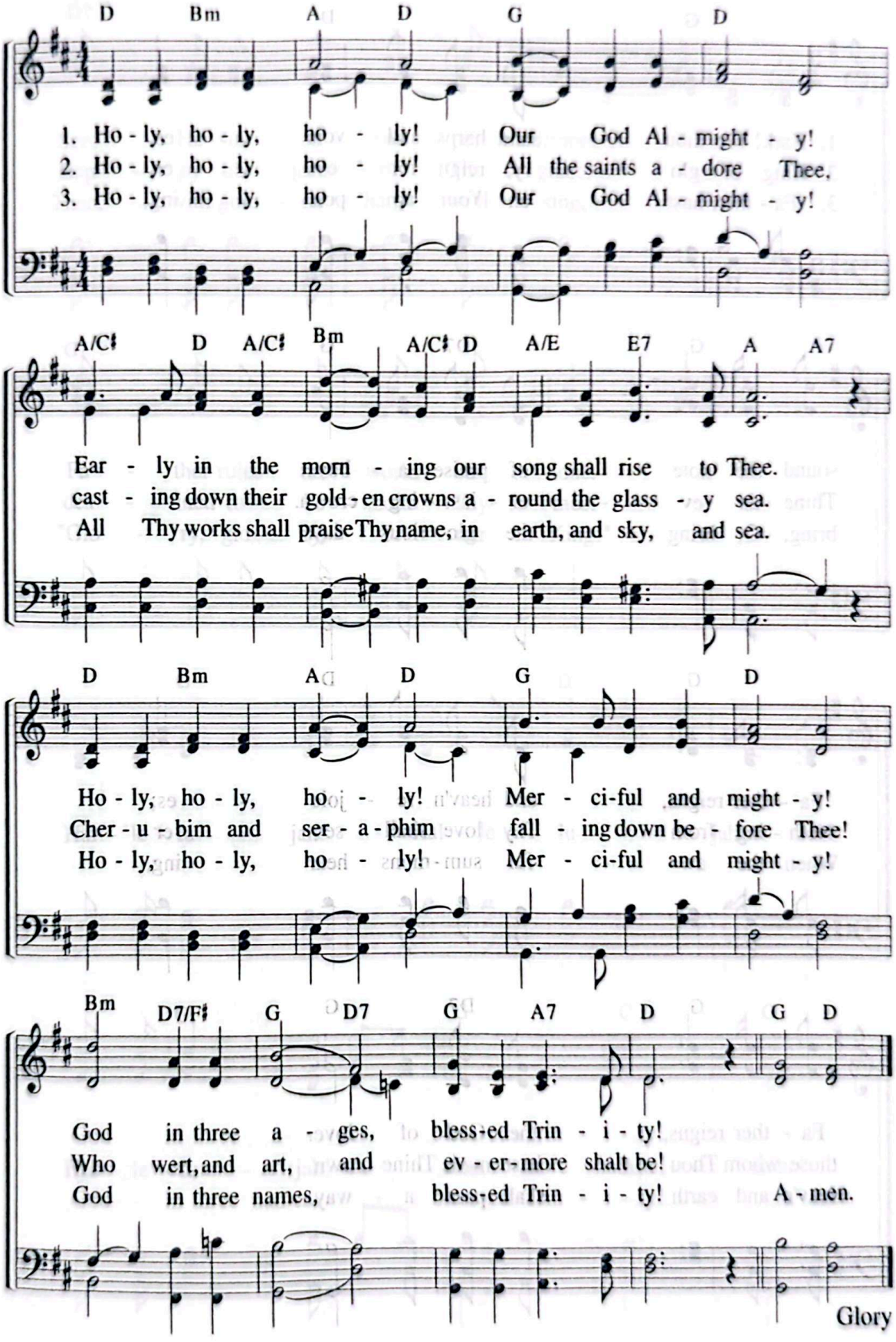

Glory

393 Hark! Ten Thousand Harps and Voices

"Sing praises to him, all you peoples."
(Ro 15:11)

T. Kelly, 1806
L. Mason, 1840

Moderato ♩ = 92

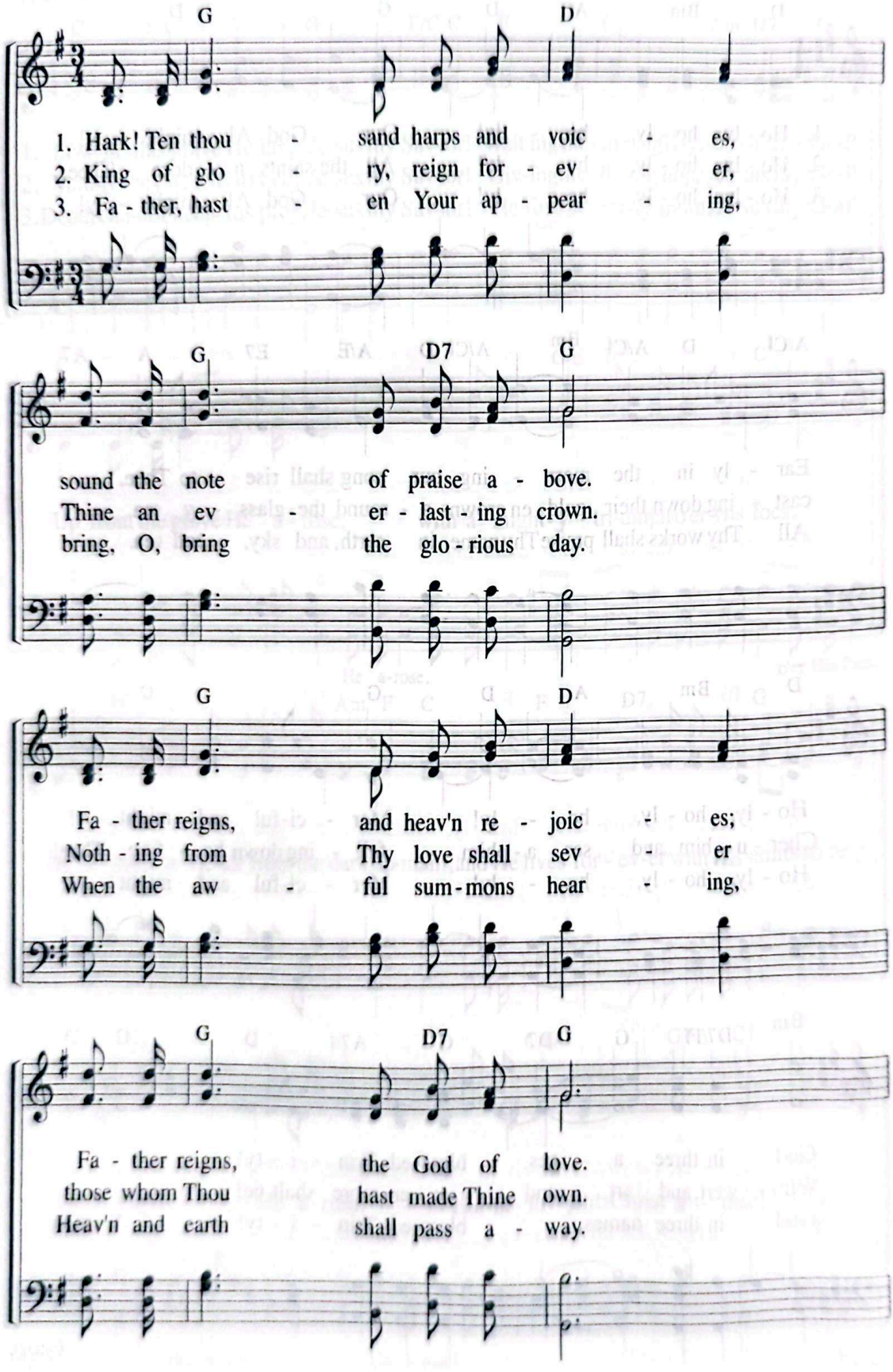

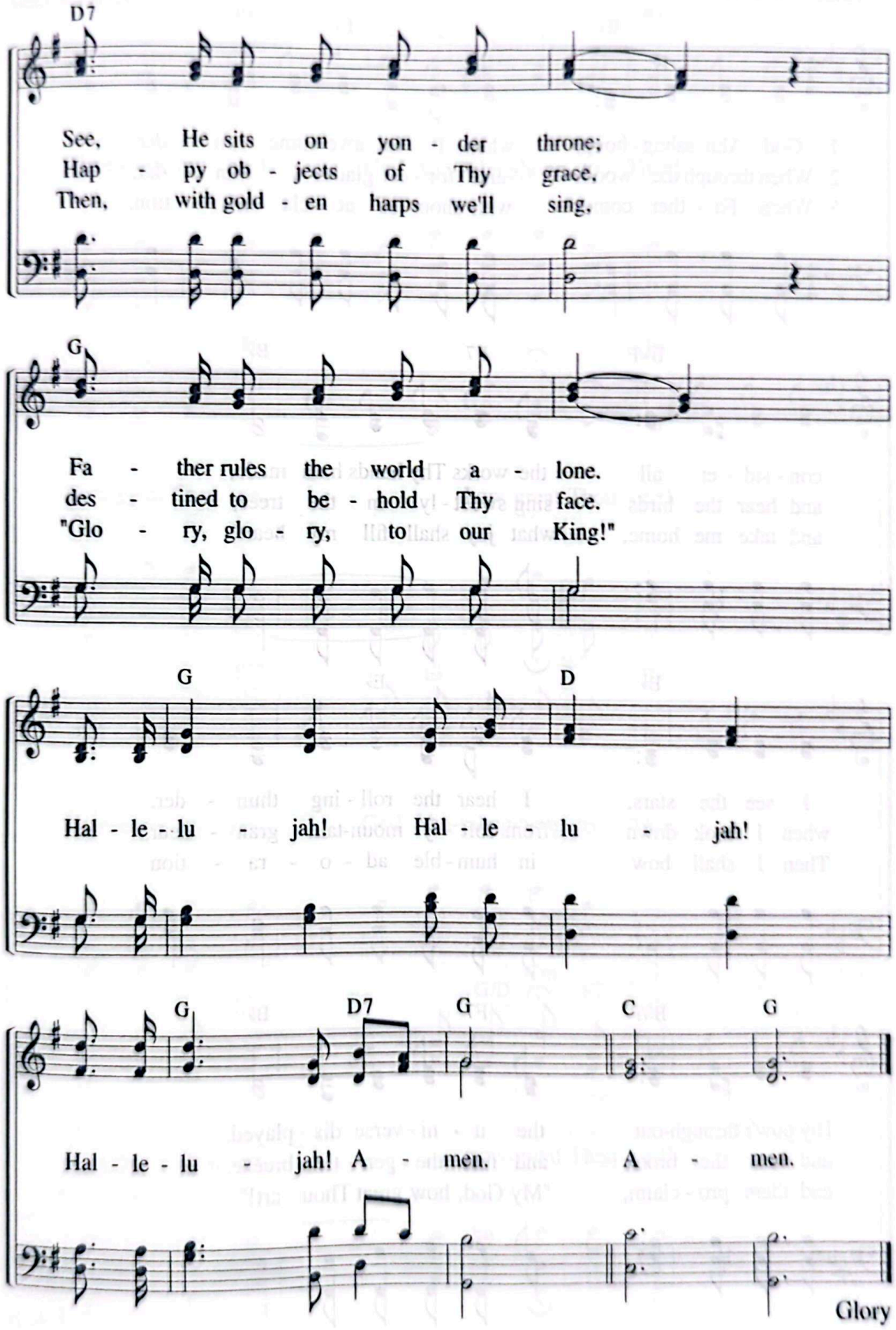
D7
See, He sits on yon - der throne;
Hap - py ob - jects of Thy grace,
Then, with gold - en harps we'll sing,
G
Fa - ther rules the world a - lone.
des - tined to be - hold Thy face.
"Glo - ry, glo - ry, to our King!"
G
D
Hal - le - lu - jah! Hal - le - lu - jah!
G
D7
G
C
G
Hal - le - lu - jah! A - men. A - men.
Glory

394 How Great Thou Art

"For the LORD is the great God."
(Ps 95:3)

Carl Boberg c. 1885
Swedish Folk Melody
Arr. by E. A. Edgren

Andantino ♩ = 76

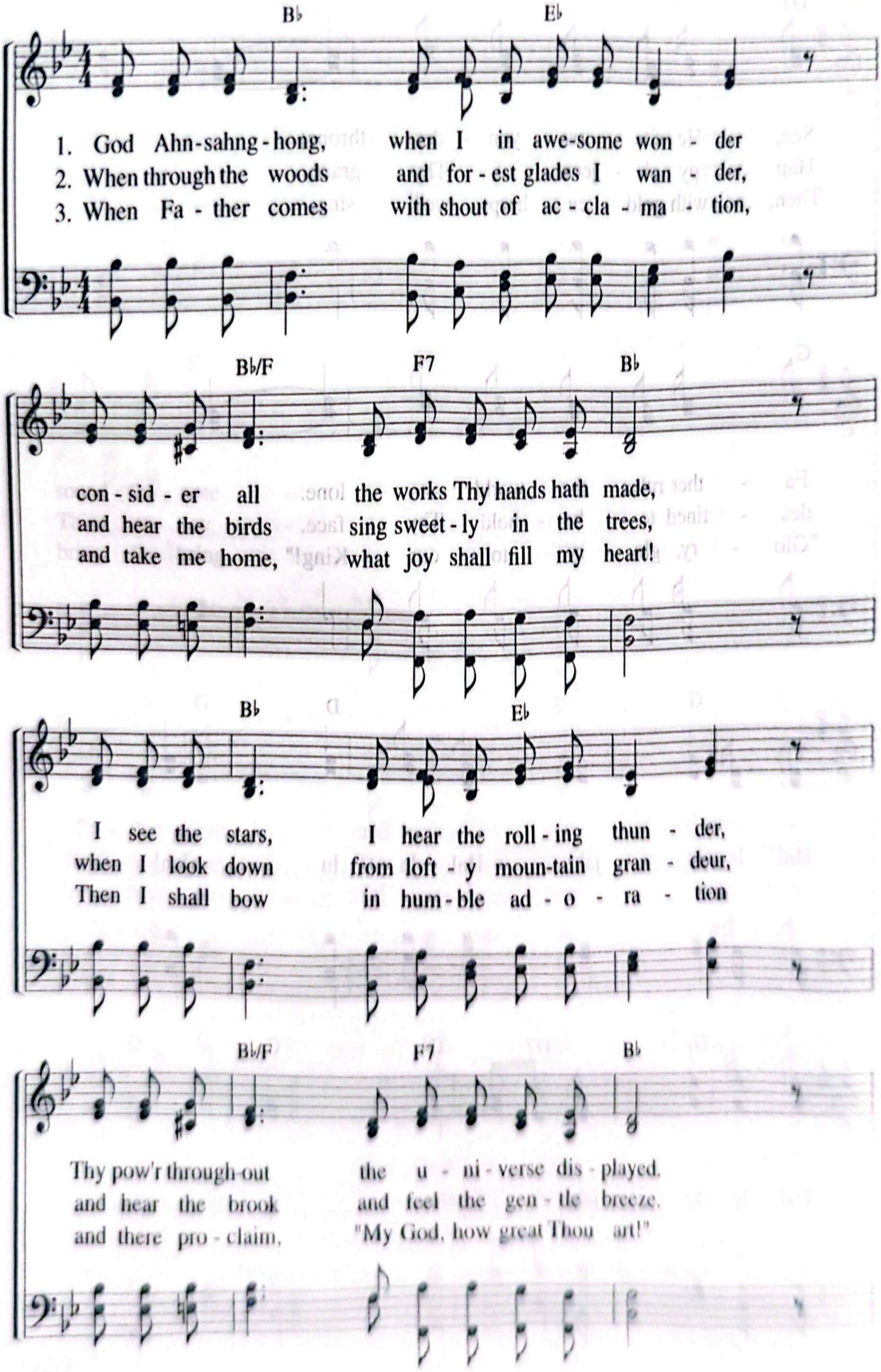

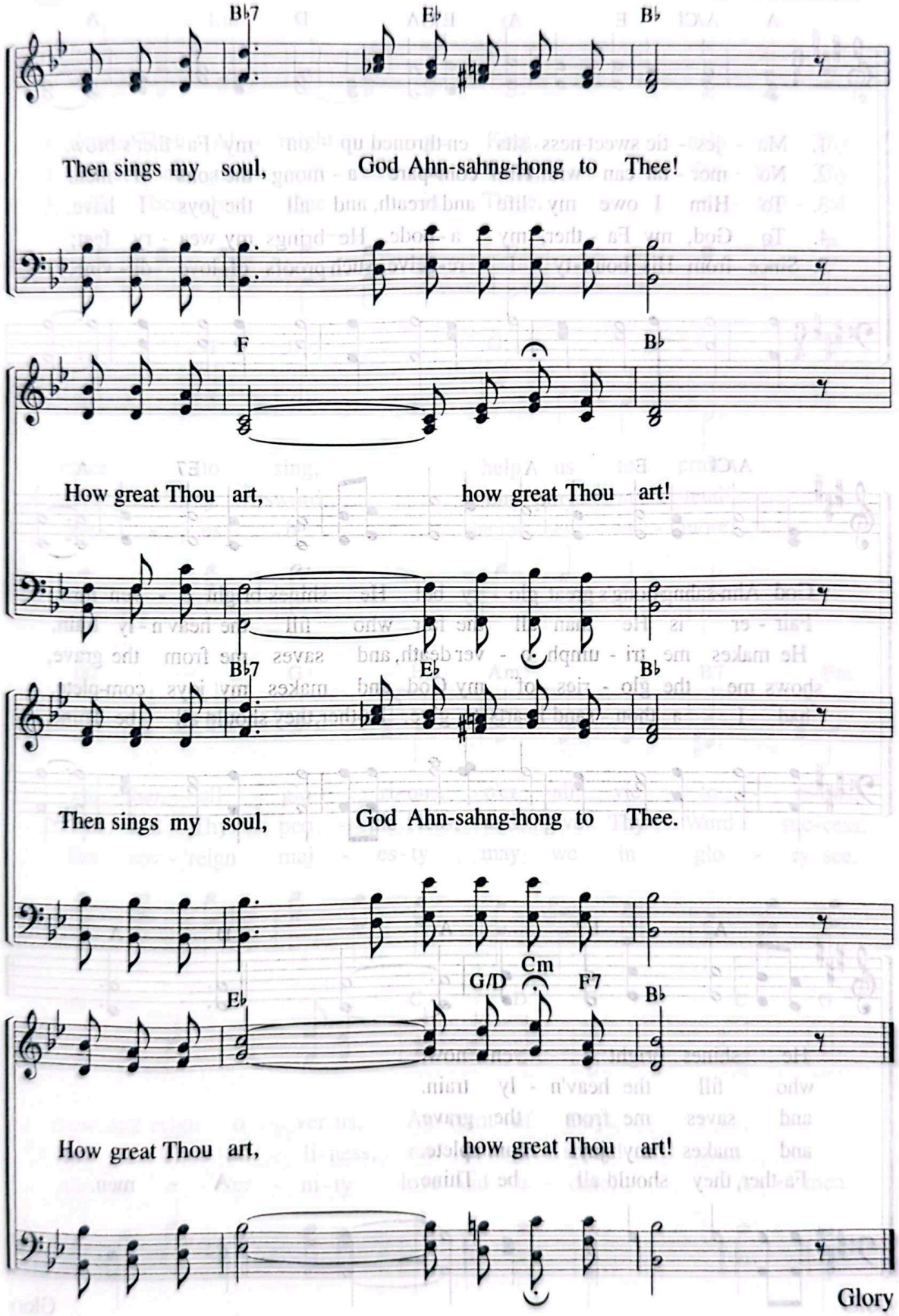
B♭7
E♭
B♭
Then sings my soul, God Ahn-sahng-hong to Thee!
F
B♭
How great Thou art, how great Thou art!
B♭7
E♭
B♭
Then sings my soul, God Ahn-sahng-hong to Thee.
Cm
G/D
F7
E♭
B♭
How great Thou art, how great Thou art!
Glory

395 Majestic Sweetness Sits Enthroned

"His face was like the sun shining in all its brillance."
(Rev 1:16)

S. Stennett, 1787
T. Hastings, 1837

Andantino ♩ = 92

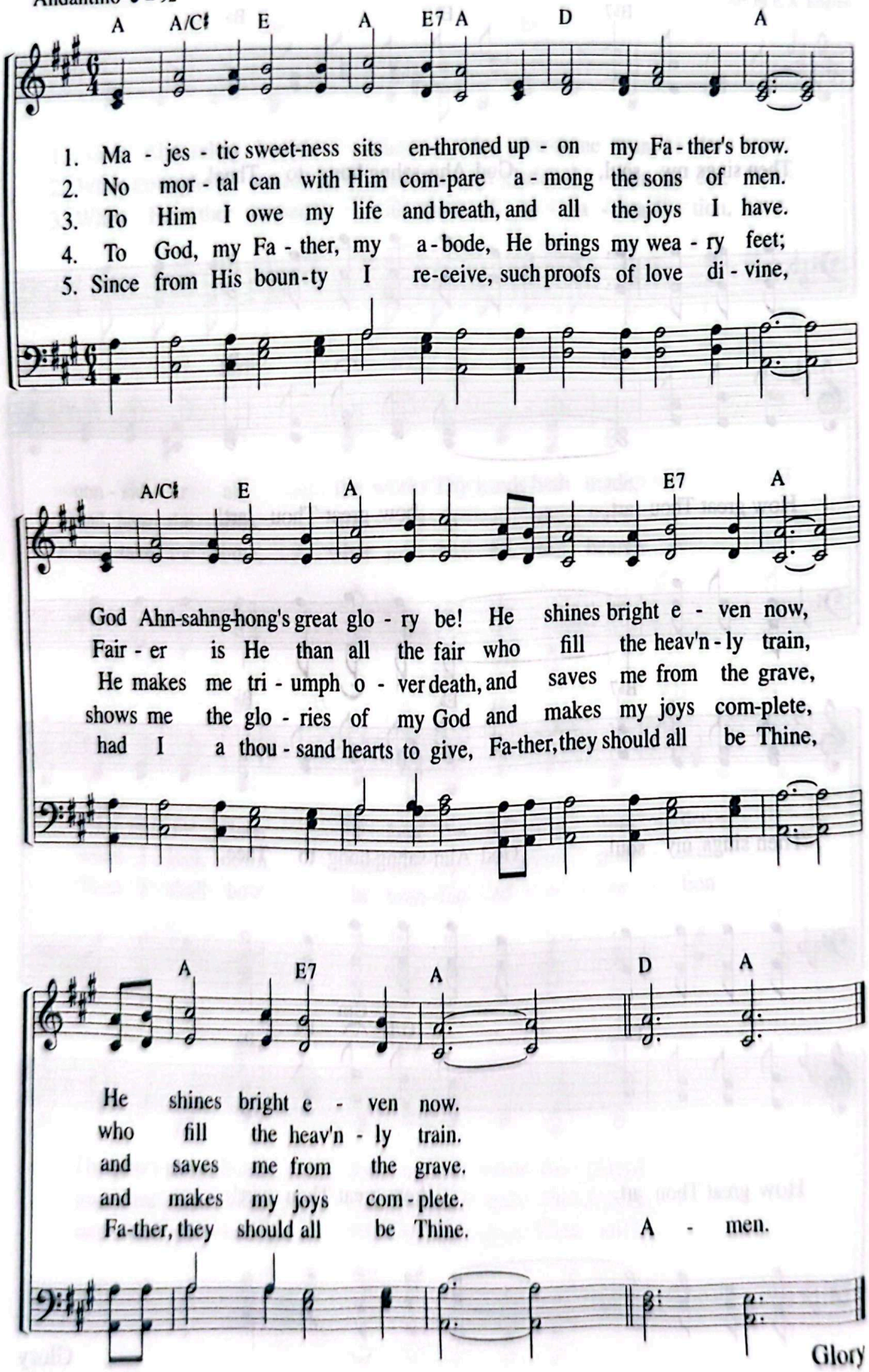

Come, Thou Almighty King 396

"Holy, holy, holy is the Lord God Almighty."
(Rev 4:8)

Anonymous, c. 1757
F. de Giardini, 1769

Moderato ♩ = 92

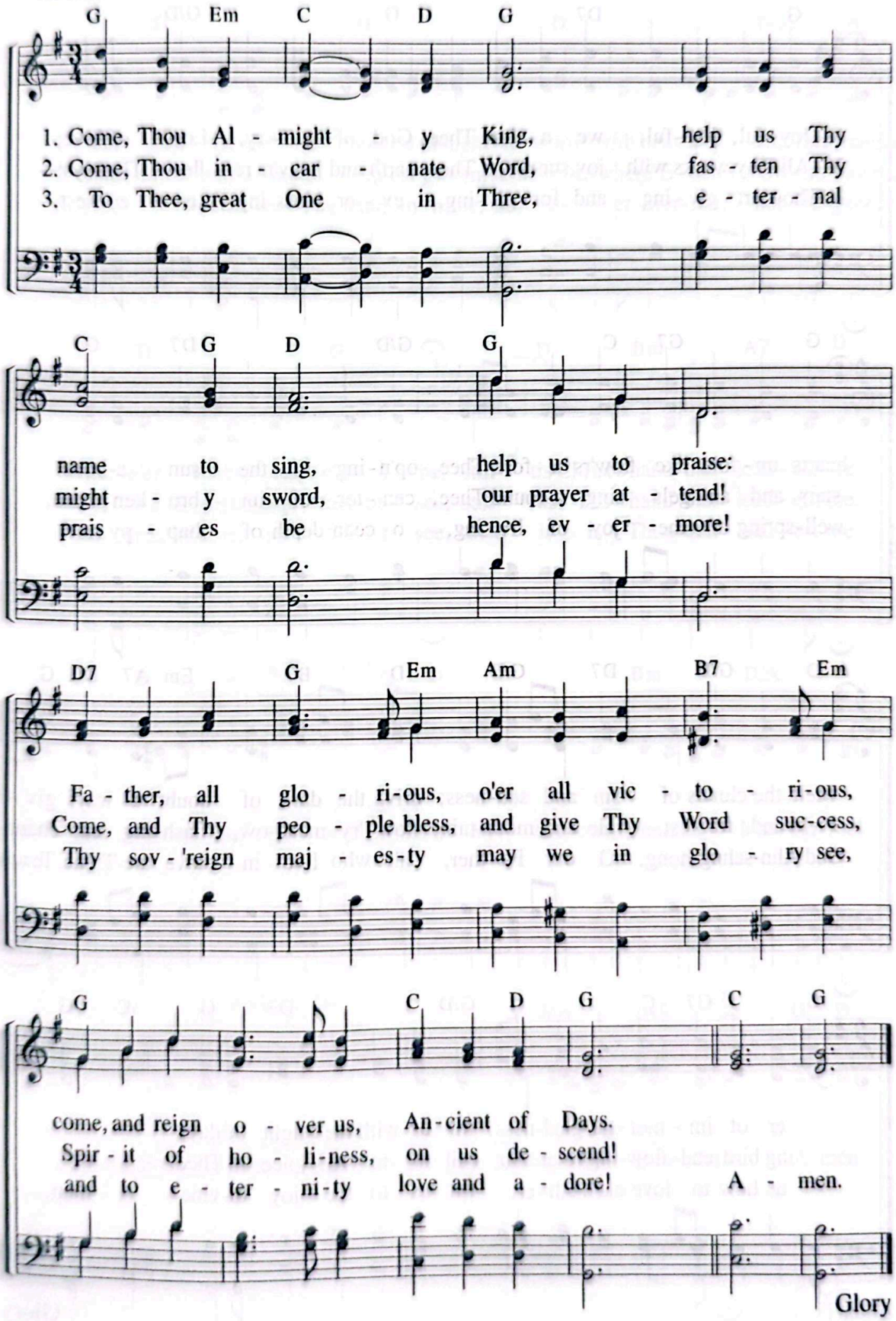

397 Joyful, Joyful, We Adore Thee

"While the morning stars sang together and all the angels shouted for joy . . ."
(Job 38:7)

H. van Dyke, 1907
L. van Beethoven, 1824

Allegretto ♩ = 116

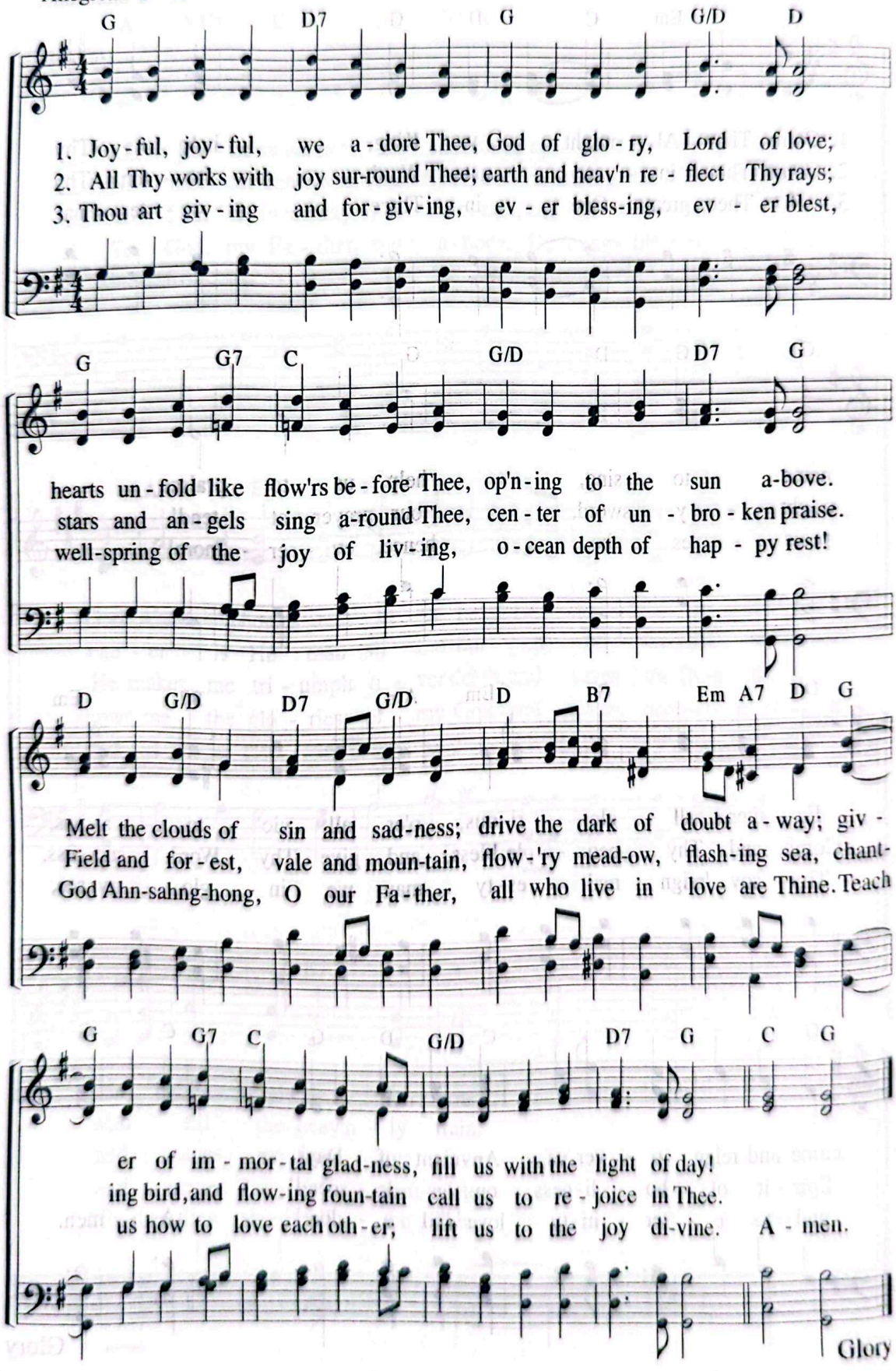

He Leadeth Me! 398

"He guides me in paths of righteousness for his name's sake."
(Ps 23:3)

J. H. Gilmore, 1862
W. B. Bradbury, 1864

Moderato ♩ = 100

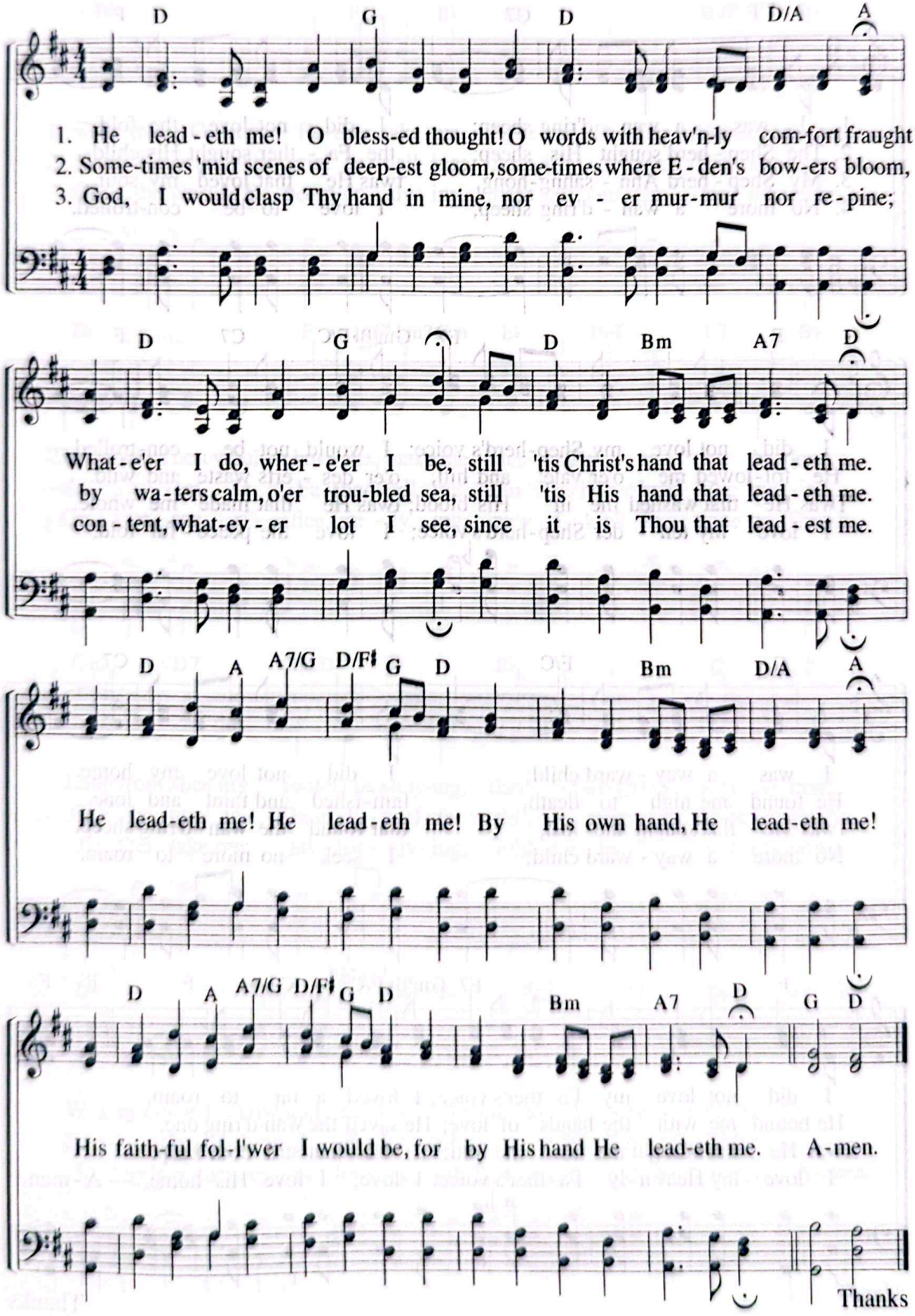

399 I Was a Wandering Sheep

"For you were like sheep going astray."
(1 Pe 2:25)

H. Bonar, 1843
J. Zundel, 1855

Moderato ♪ = 126

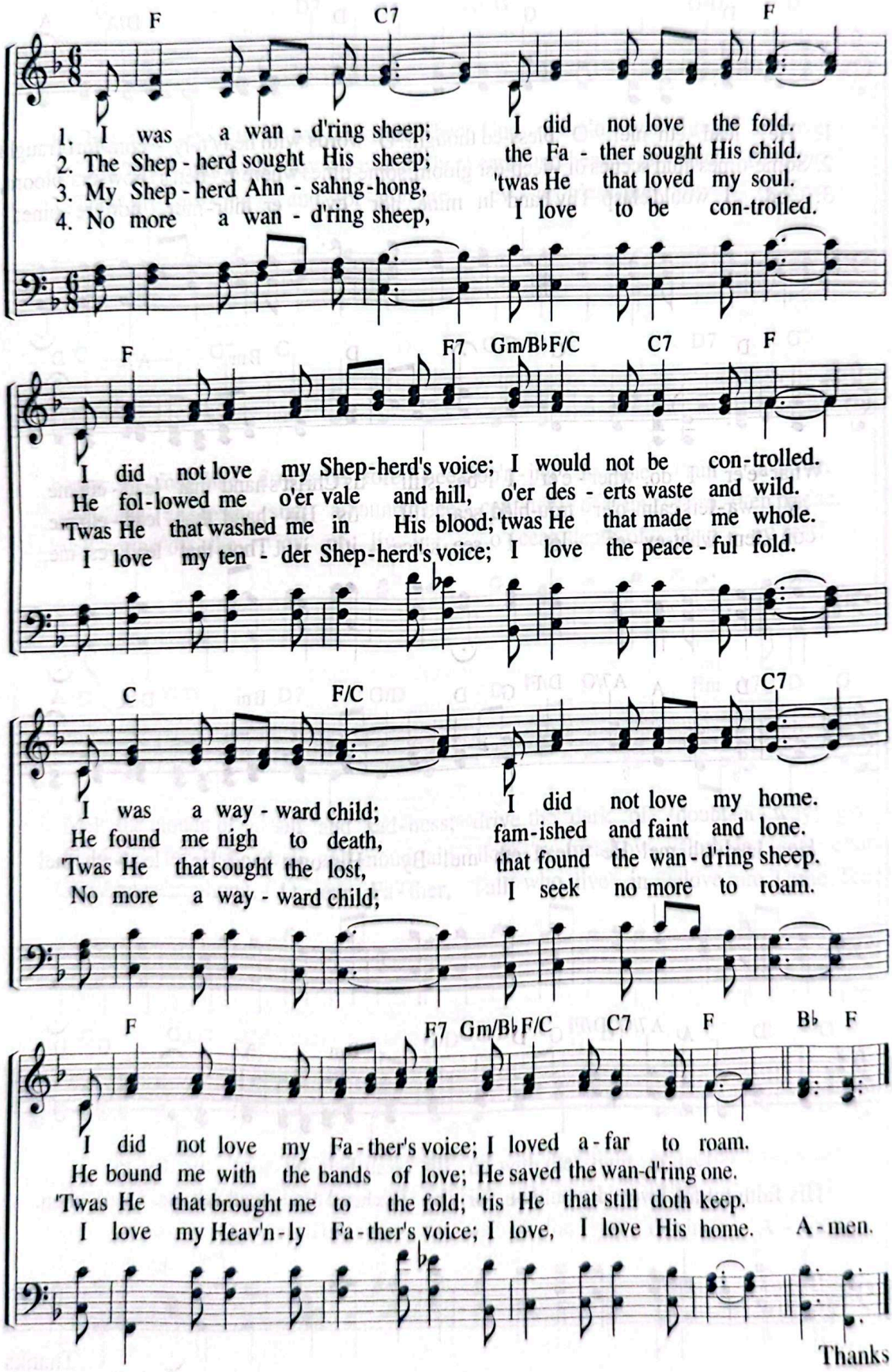

Take Me, O My Father, Take Me 400

"Seek your servant, for I have not forgotten your commands."
(Ps 119:176)

R. Palmer, 1864
J. Zundel, 1870

Moderato ♩ = 96

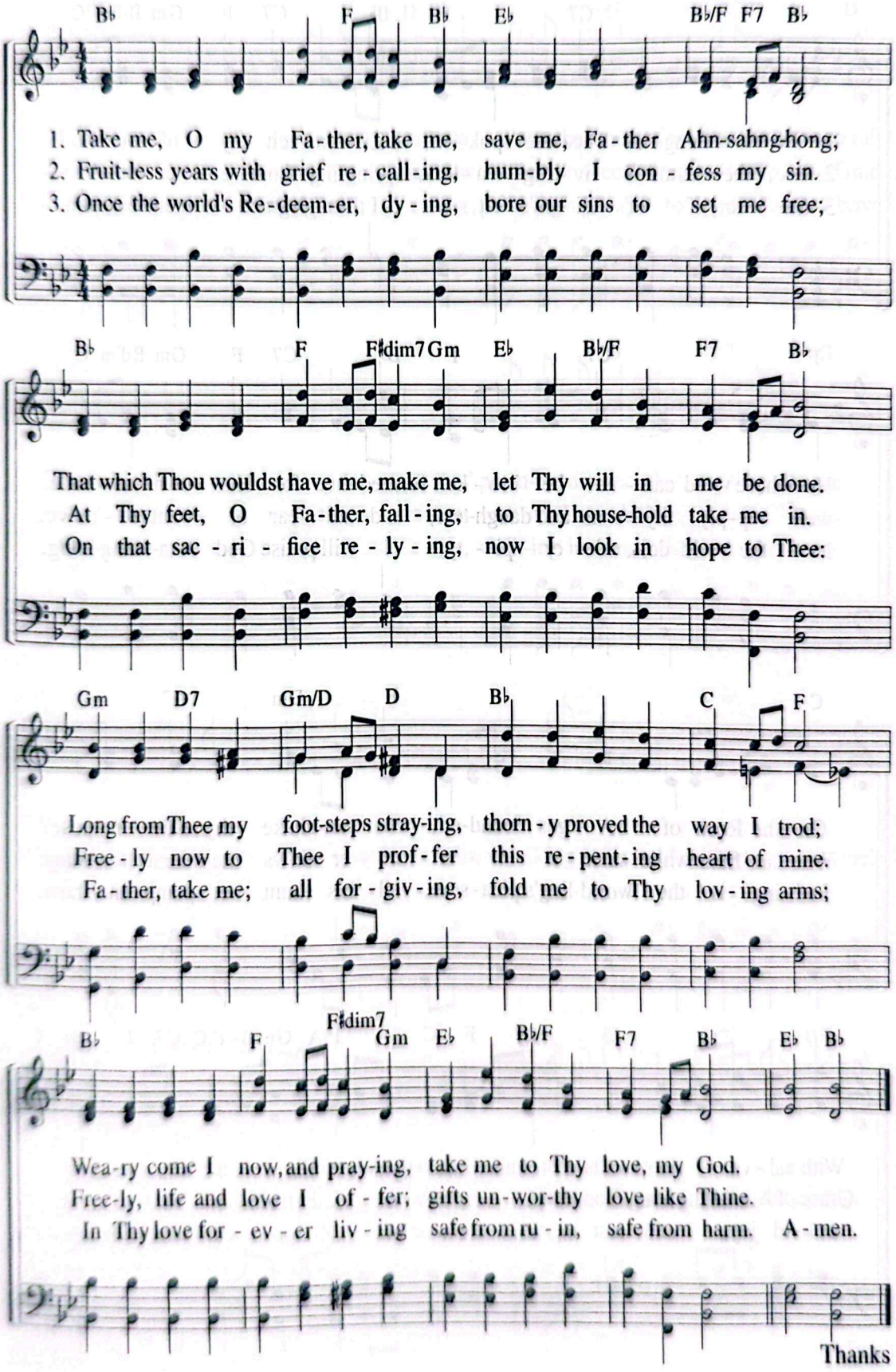

401 Glorious Things of Thee Are Spoken

"Present her to himself as a radiant church . . ."
(Eph 5:27)

J. Newton, 1779
F. J. Haydn, 1797

Moderato ♩ = 92

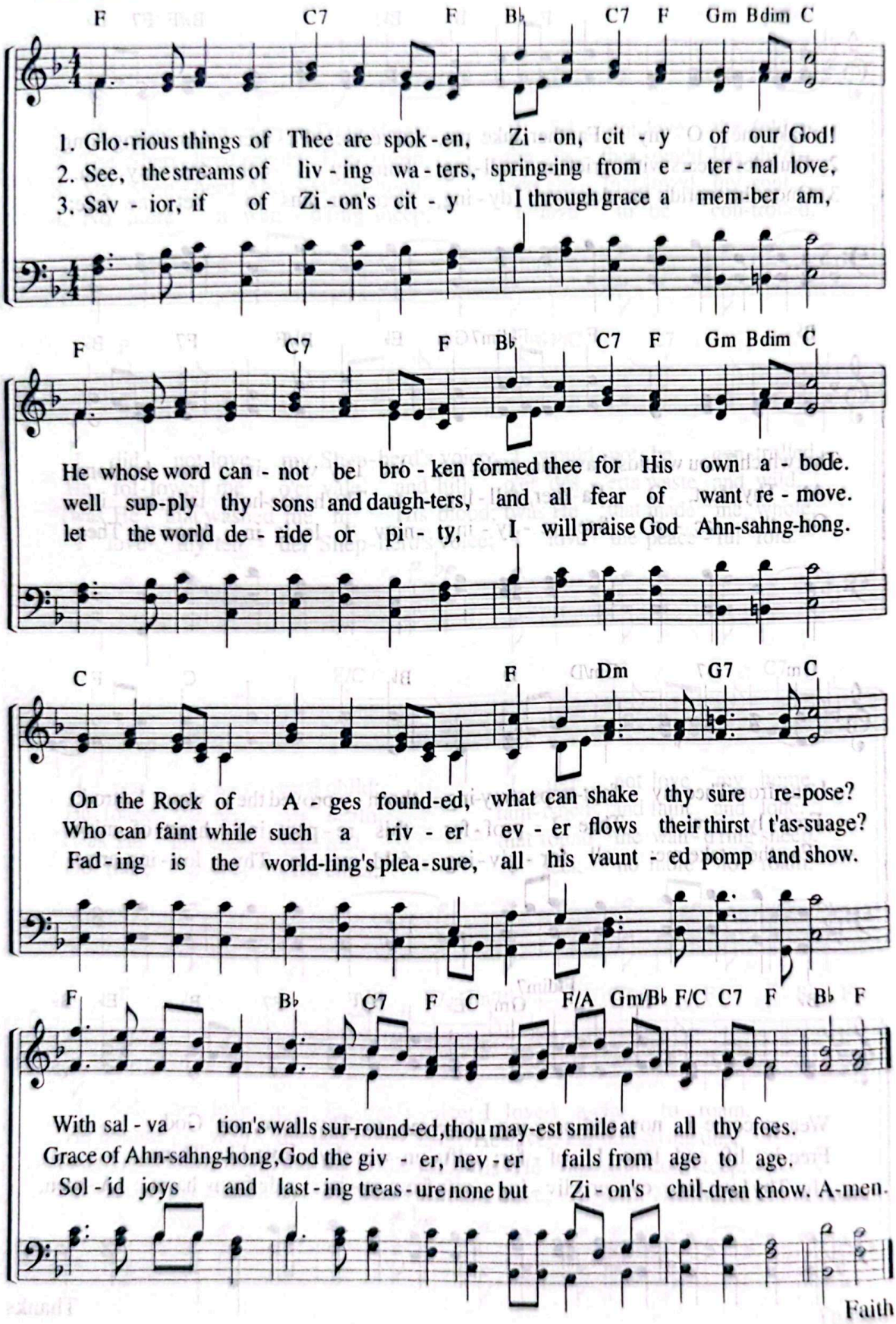

Faith

Heavenly Sunlight 402

"We walk in the light, as he is in the light."
(1 Jn 1:7)

H. J. Zelley, 1899
G. H. Cook, 1899

Moderato ♩. = 80

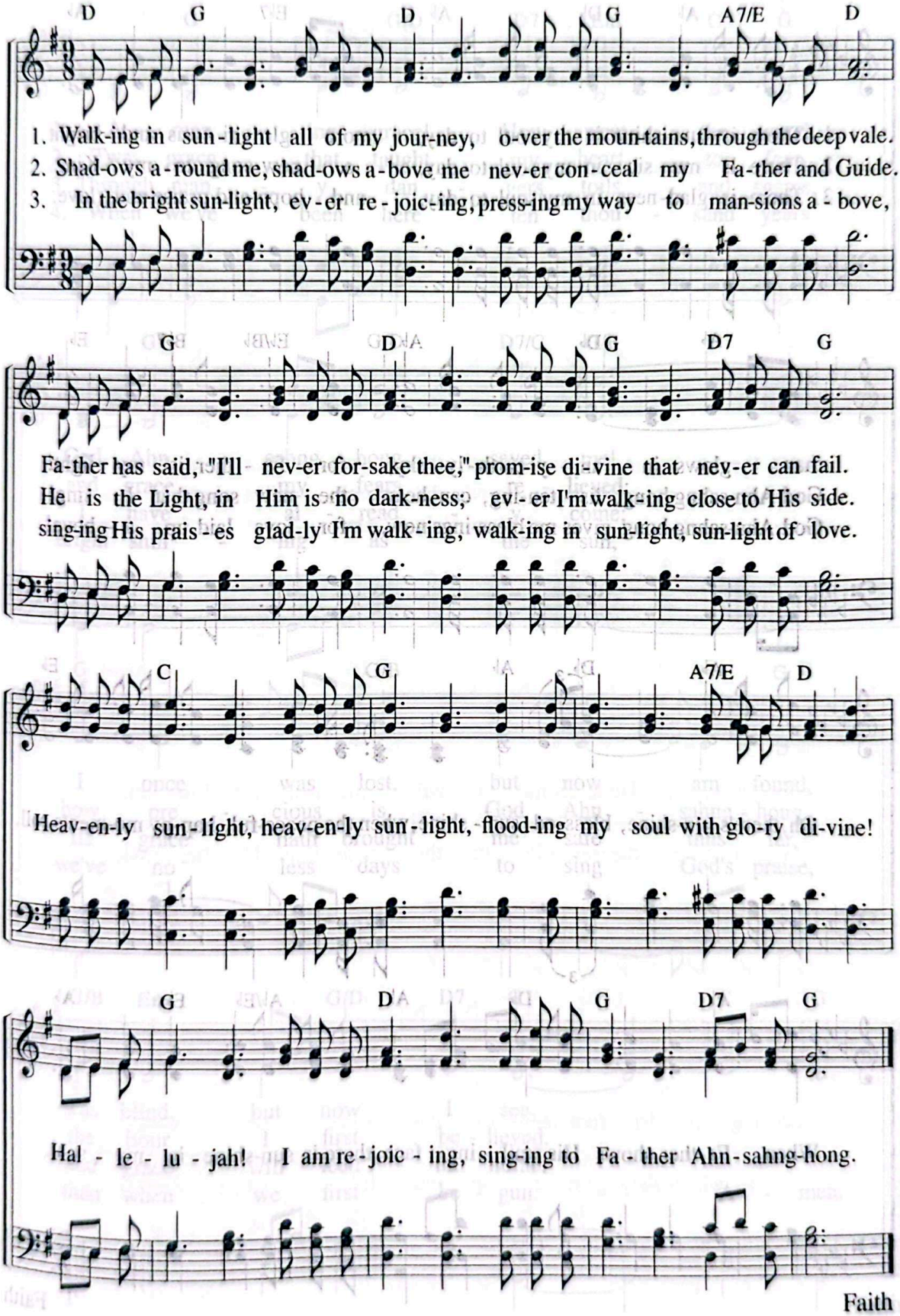

403 There Is Sunshine in My Soul Today

"Let light shine out of darkness."
(2 Co 4:6)

E. E. Hewitt, 1888
J. R. Sweney, 1888

Allegretto ♩ = 112

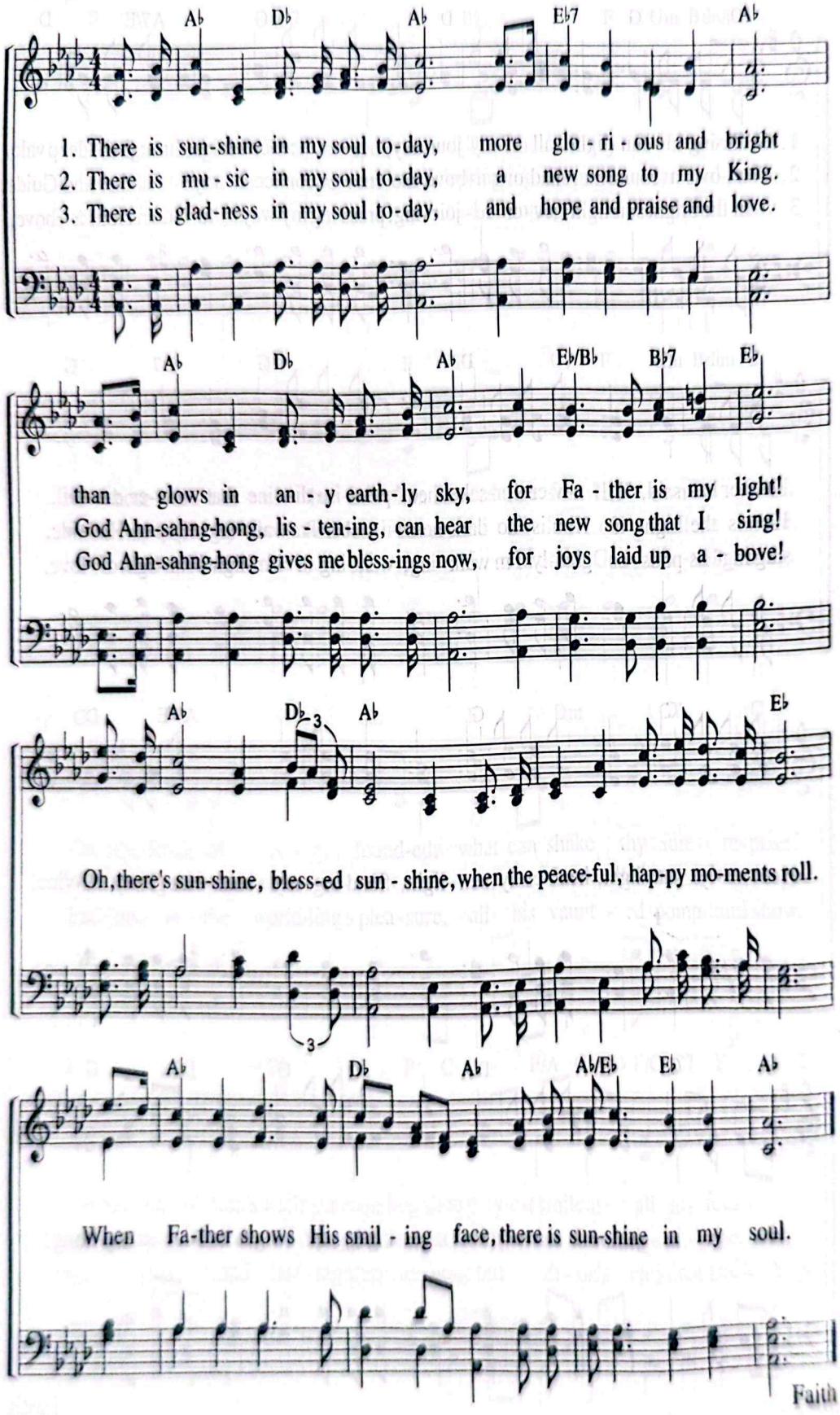

Amazing Grace! How Sweet the Sound! 404

"It is by grace you have been saved."
(Eph 2:5)

J. Newton, 1779
Traditional American Melody
Arr. by E. O. Excell, 1900

Moderato ♩ = 84

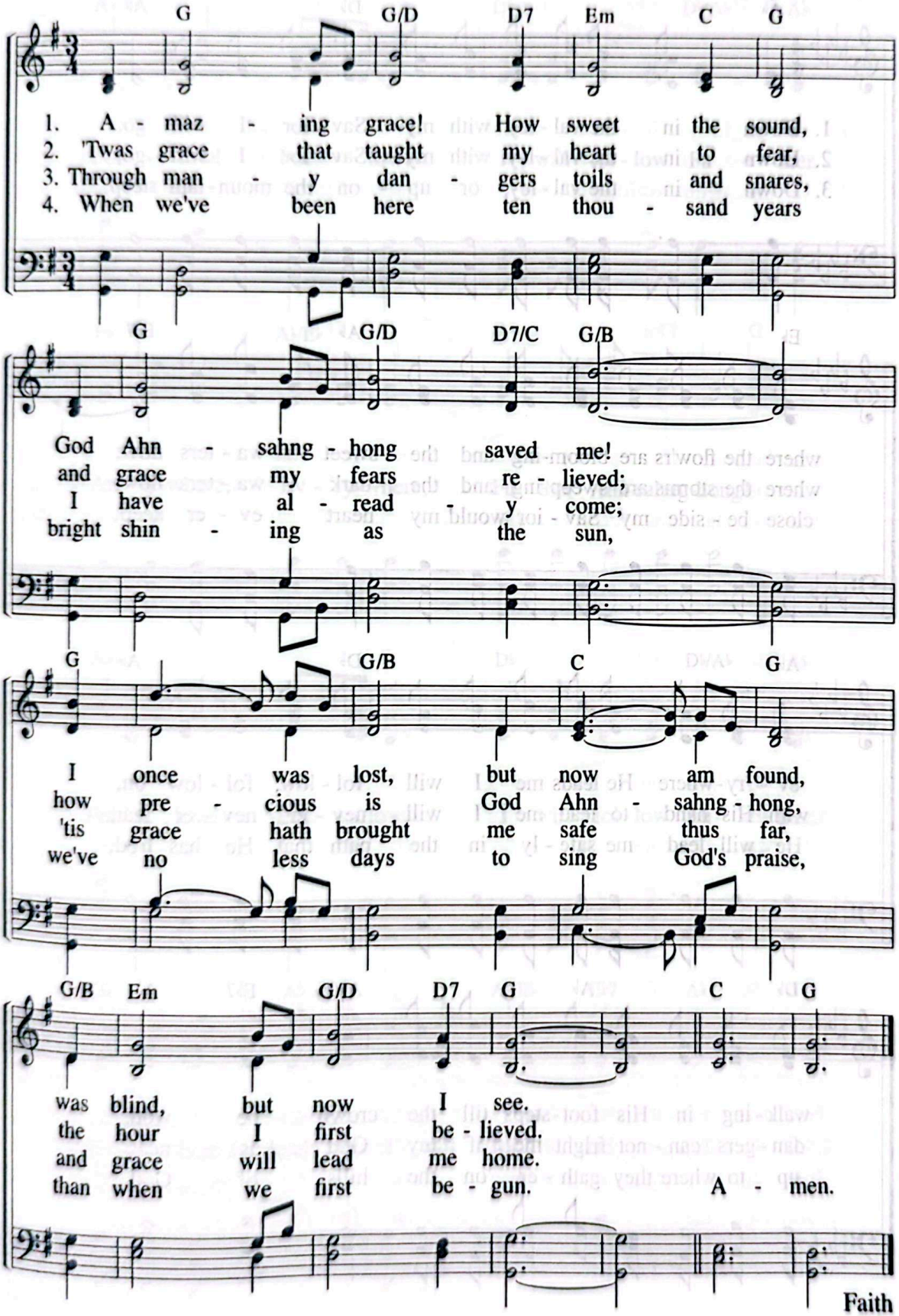

Faith

405 Follow On

"We live by faith, not by sight."
(2 Co 5:7)

W. O. Cushing
R. Lowry

Moderato ♩ = 100

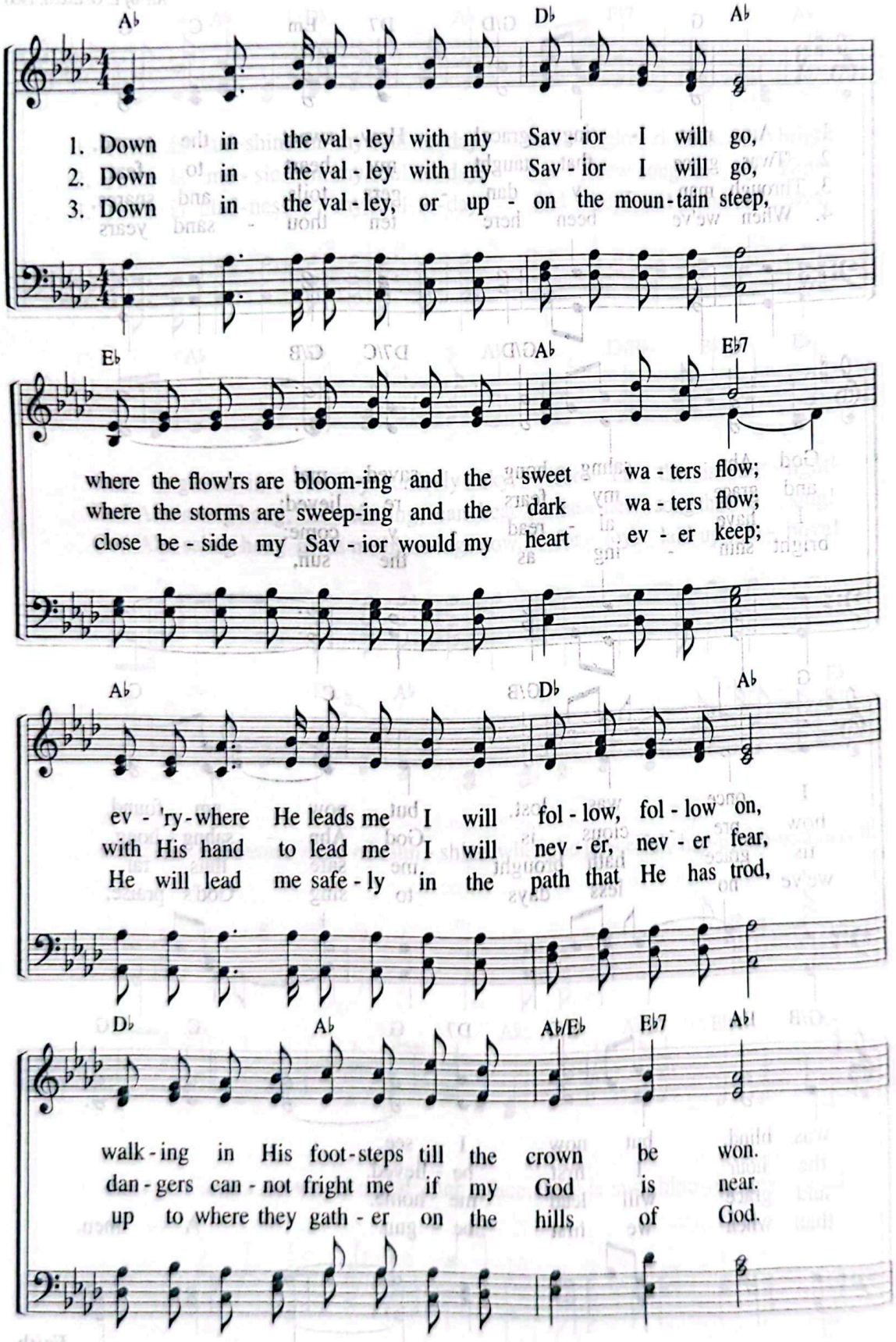

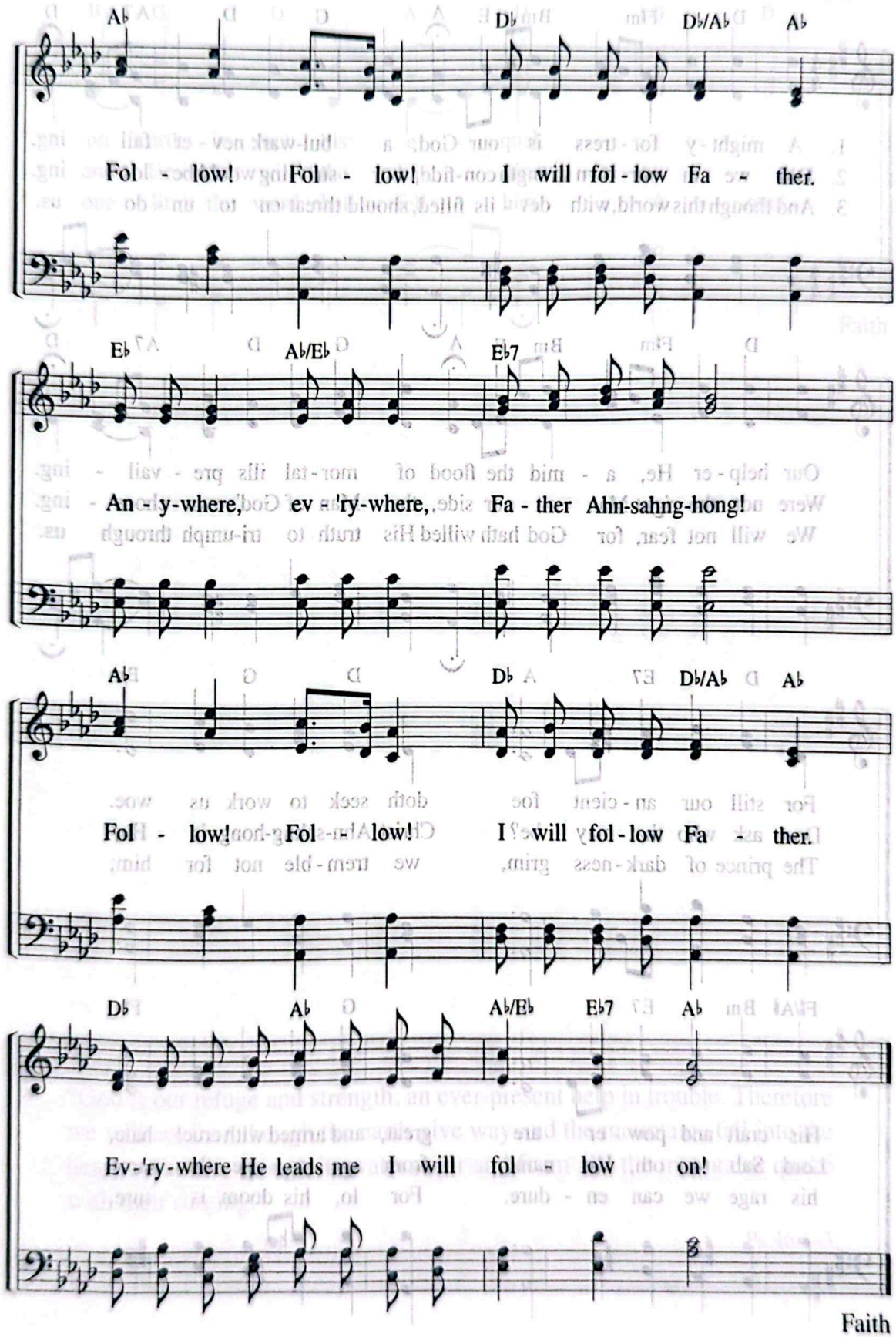
A♭ D♭ D♭/A♭ A♭
Fol - low! Fol - low! I will fol - low Fa - ther.
E♭ A♭/E♭ E♭7
An - y-where, ev - 'ry-where, Fa - ther Ahn-sahng-hong!
A♭ D♭ D♭/A♭ A♭
Fol - low! Fol - low! I will fol - low Fa - ther.
D♭ A♭ A♭/E♭ E♭7 A♭
Ev-'ry-where He leads me I will fol - low on!

406 A Mighty Fortress Is Our God

"God is our refuge and strength."
(Ps 46:1)

M. Luther, 1529
M. Luther, 1529

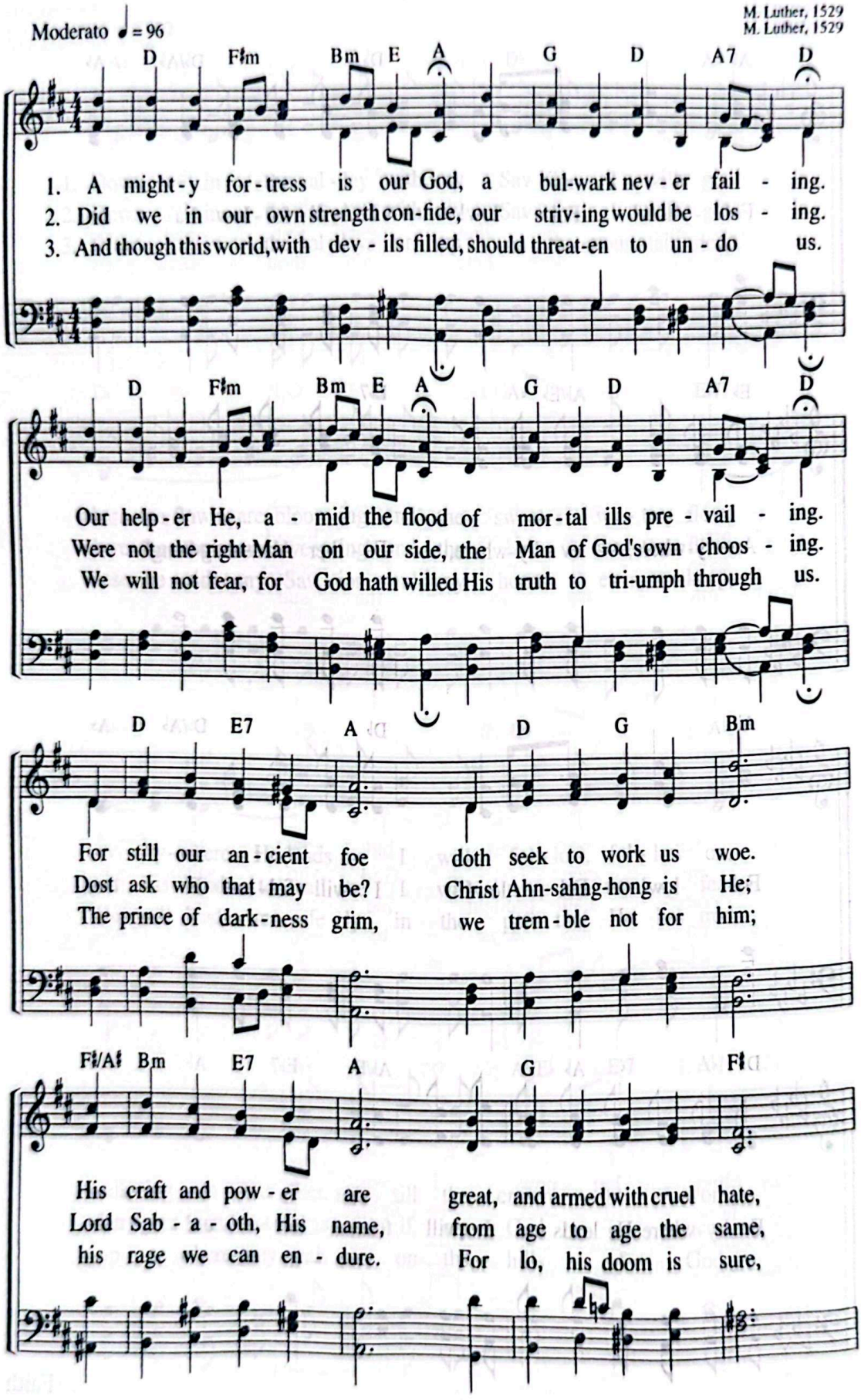

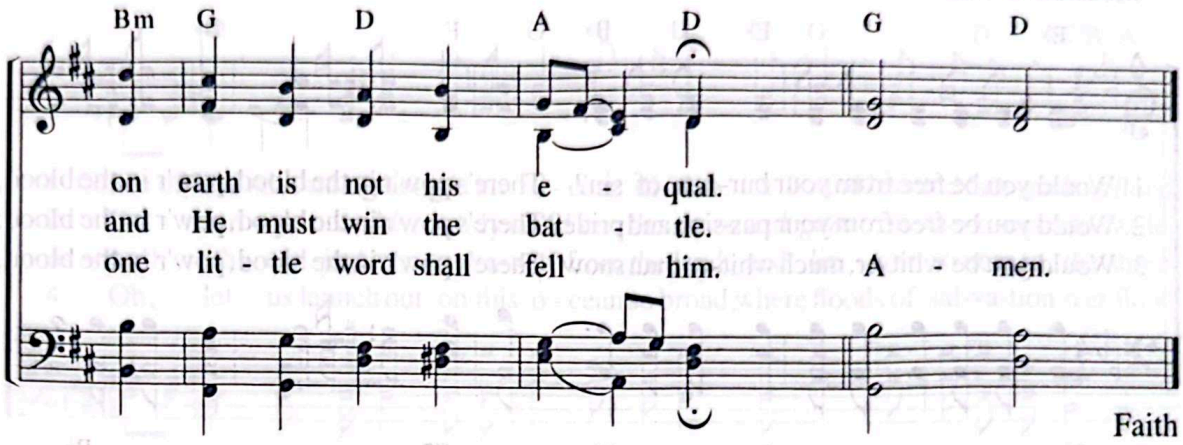

Faith

"God is our refuge and strength, an ever-present help in trouble. Therefore we will not fear, though the earth give way and the mountains fall into the heart of the sea, though its waters roar and foam and the mountains quake with their surging."

Ps 46:1–3

407 There Is Power in the Blood

"Gave himself for our sins . . ."
(Gal 1:4)

L. E. Jones, 1899
L. E. Jones, 1899

Moderato ♩ = 100

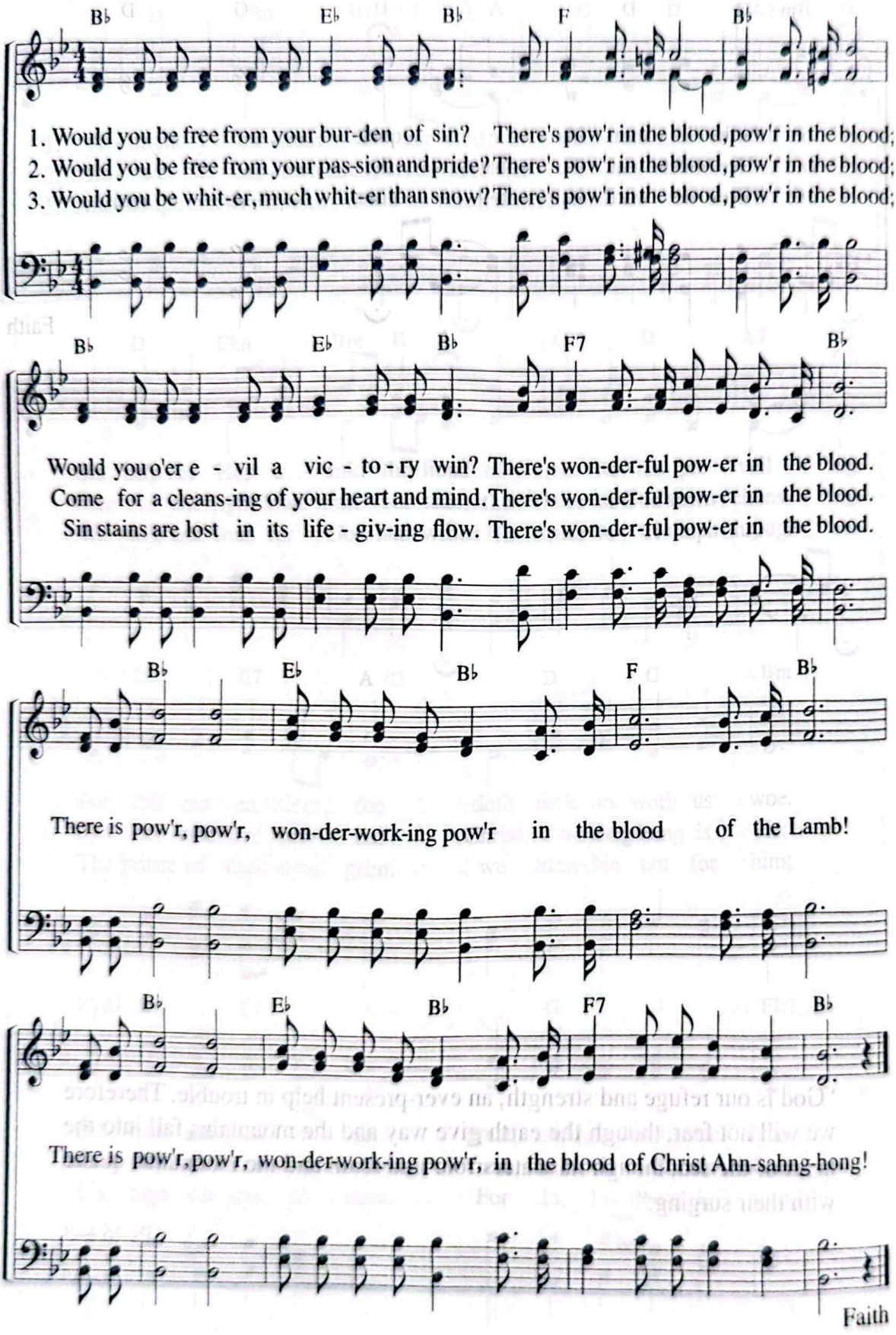

Launch Out

"Put out into deep water, and let down the nets for a catch."
(Lk 5:4)

A. B. Simpson, 1891
R. Kelso Carter, 1891

Allegretto ♩ = 104

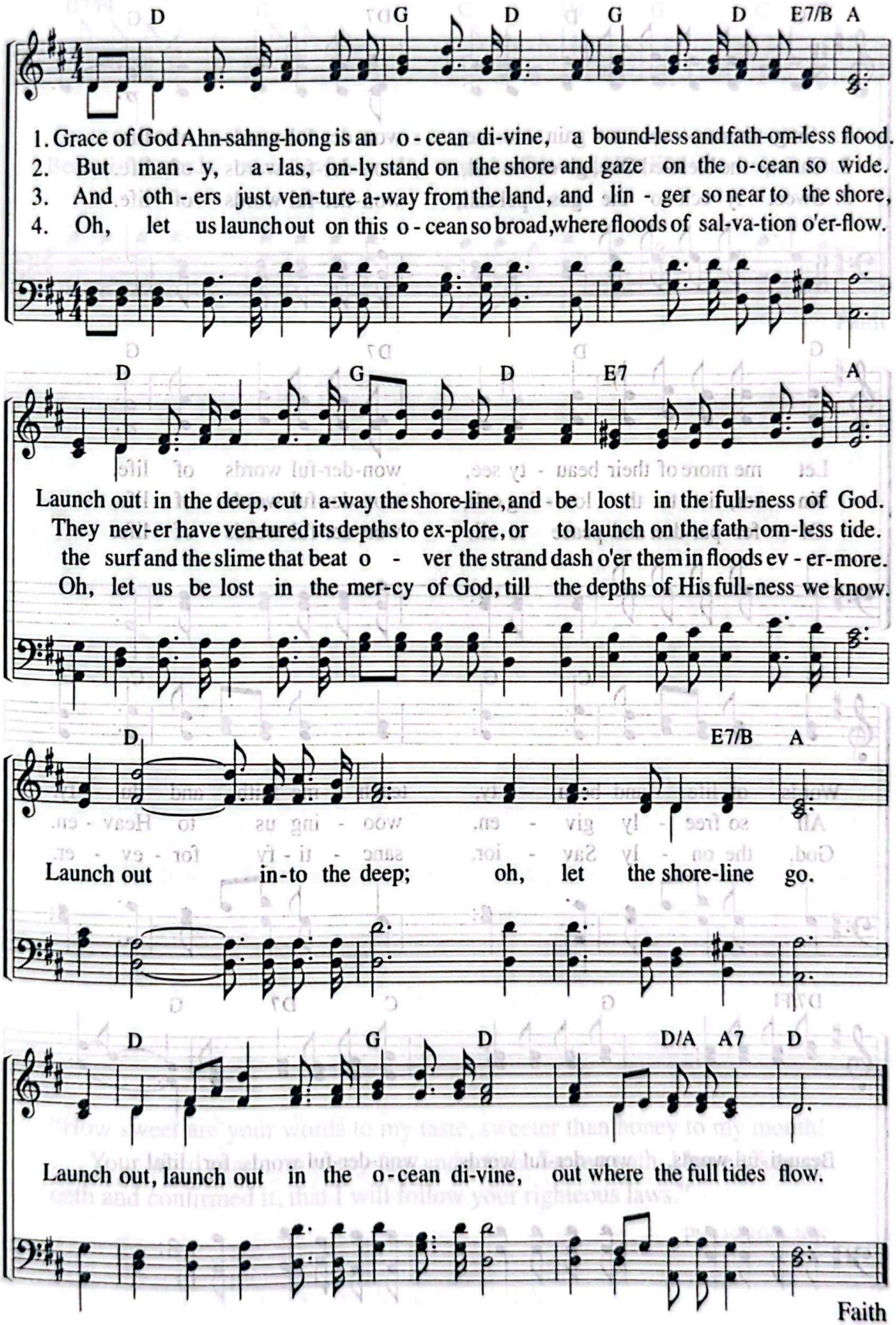

409 Wonderful Words of Life

"How sweet are your words to my taste, sweeter than honey to my mouth!"
(Ps 119:103)

P. P. Bliss, 1874
P. P. Bliss, 1874

Allegretto ♪ = 132

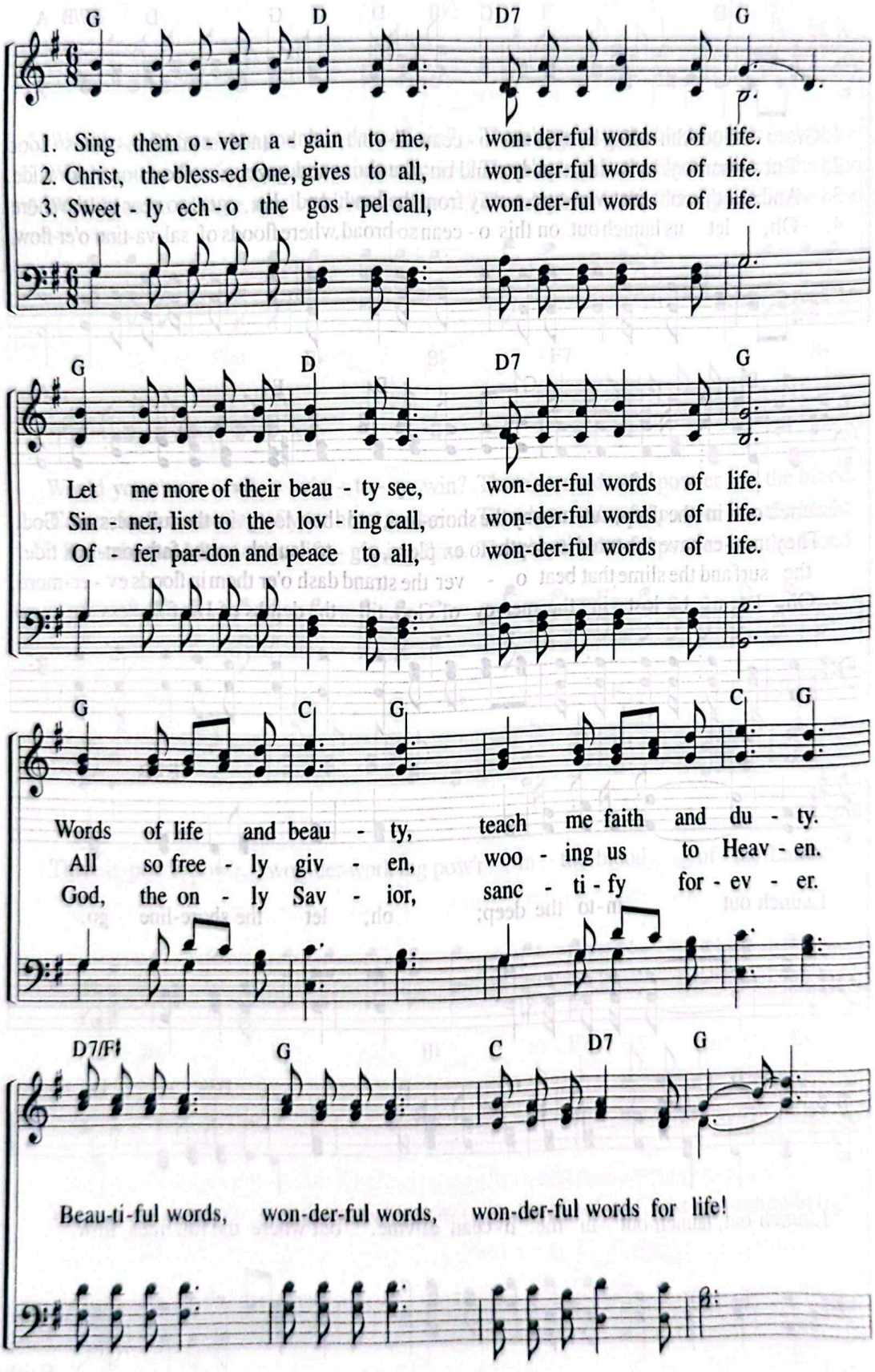

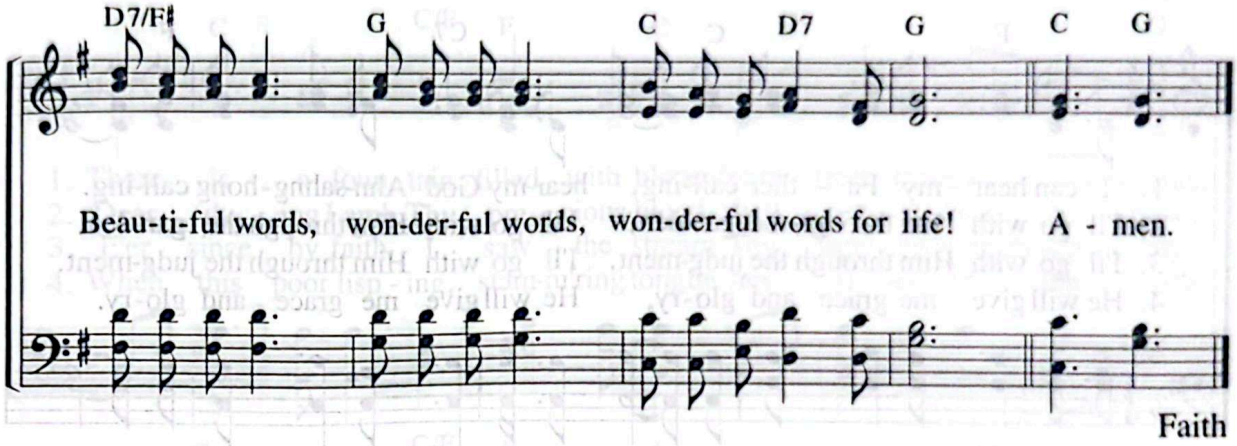

Faith

"How sweet are your words to my taste, sweeter than honey to my mouth! . . . Your word is a lamp to my feet and a light for my path. I have taken an oath and confirmed it, that I will follow your righteous laws."

Ps 119:103–106

410 Where He Leads Me

"If anyone would come after me, he must . . . take up his cross and follow me."
(Mt 16:24)

Moderato ♩ = 84

E. W. Blandy, 1890
J. S. Norris, 1890

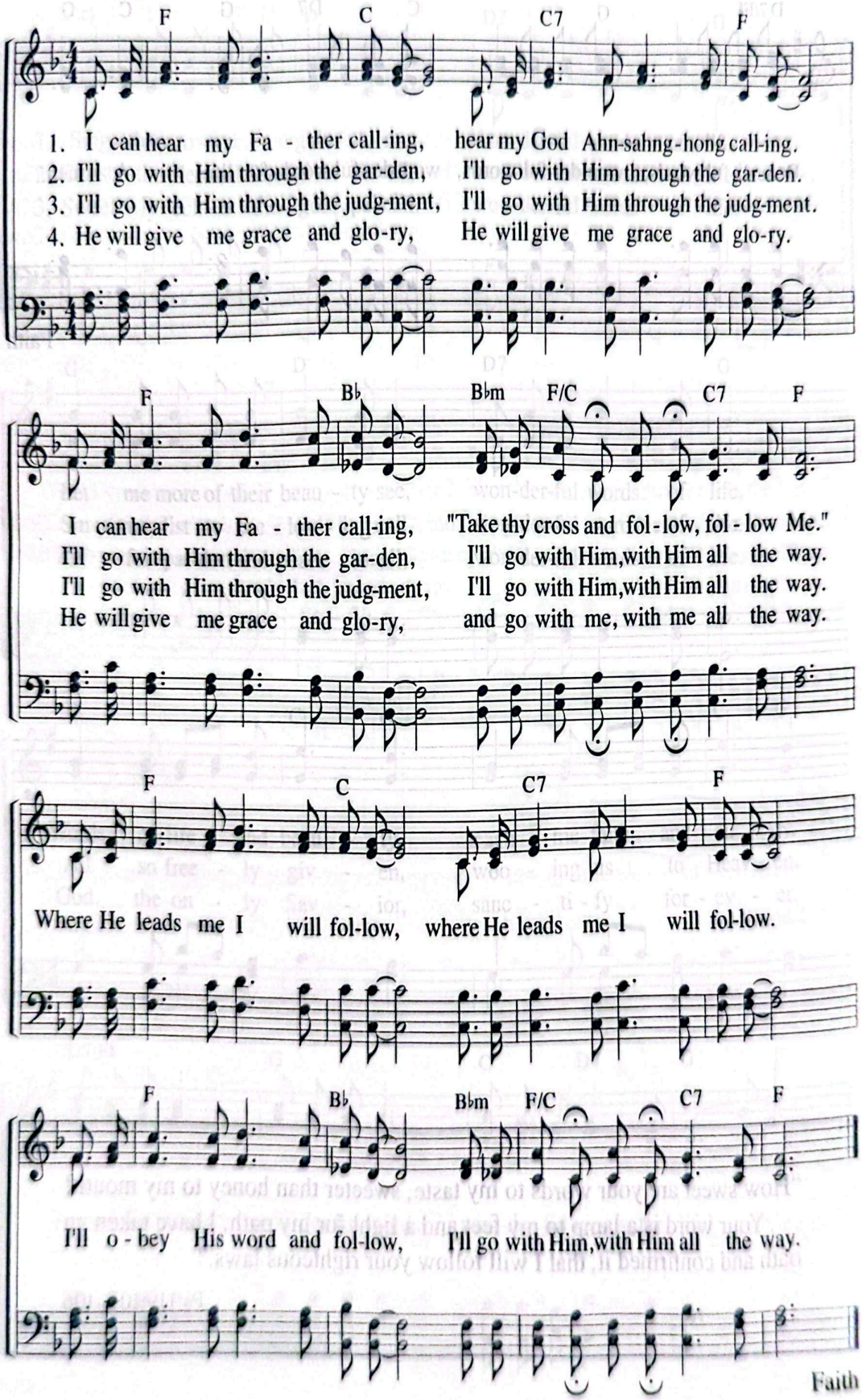

There Is a Fountain Filled With Blood 411

"On that day a fountain will be opened . . . to cleanse them from sin and impurity."
(Zec 13:1)

W. Cowper, 1771
Traditional American Melody
Arr. by L. Mason, 1830

Moderato ♩ = 92

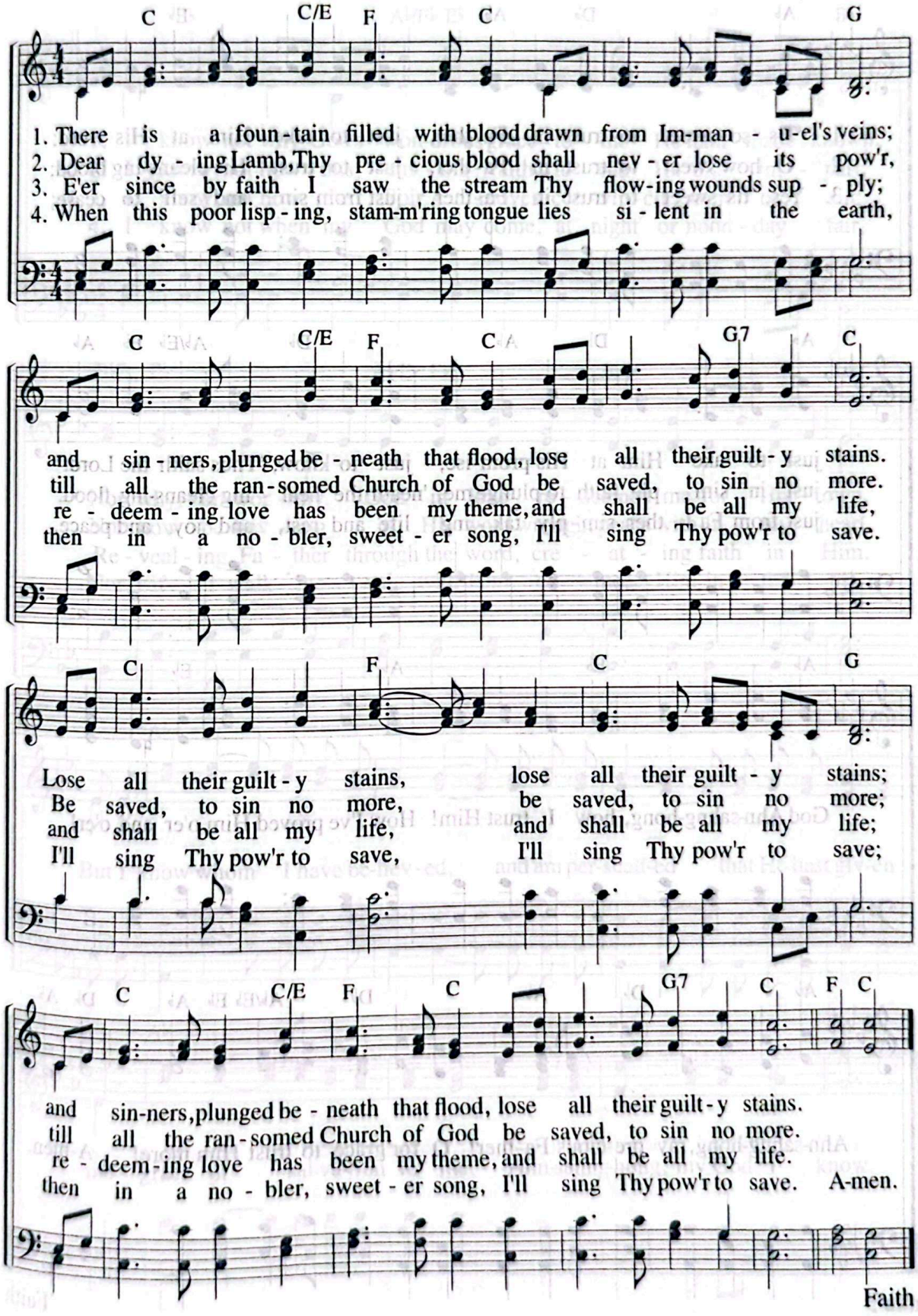

Faith

412 'Tis So Sweet to Trust in Father

"I trust in your word."
(Ps 119:42)

L. M. R. Stead, 1882
W. J. Kirkpatrick, 1882

Moderato ♩ = 92

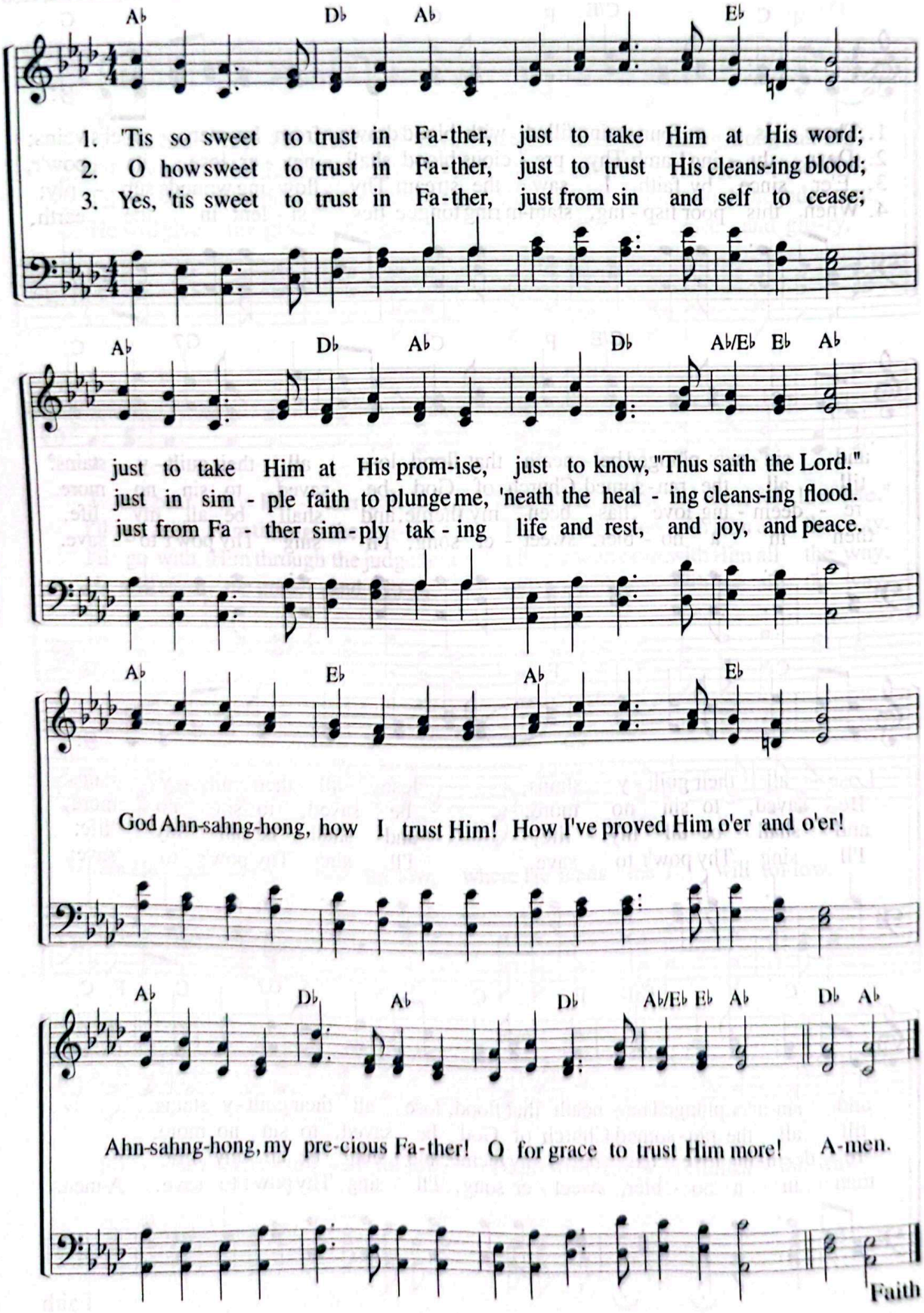

Faith

I Know Whom I Have Believed 413

"I know whom I have believed, and am convinced that he is able to guard what I have entrusted to him for that day."
(2 Ti 1:12)

D. W. Whittle, 1883
J. Mc Granahan, 1883

Moderato ♩ = 88

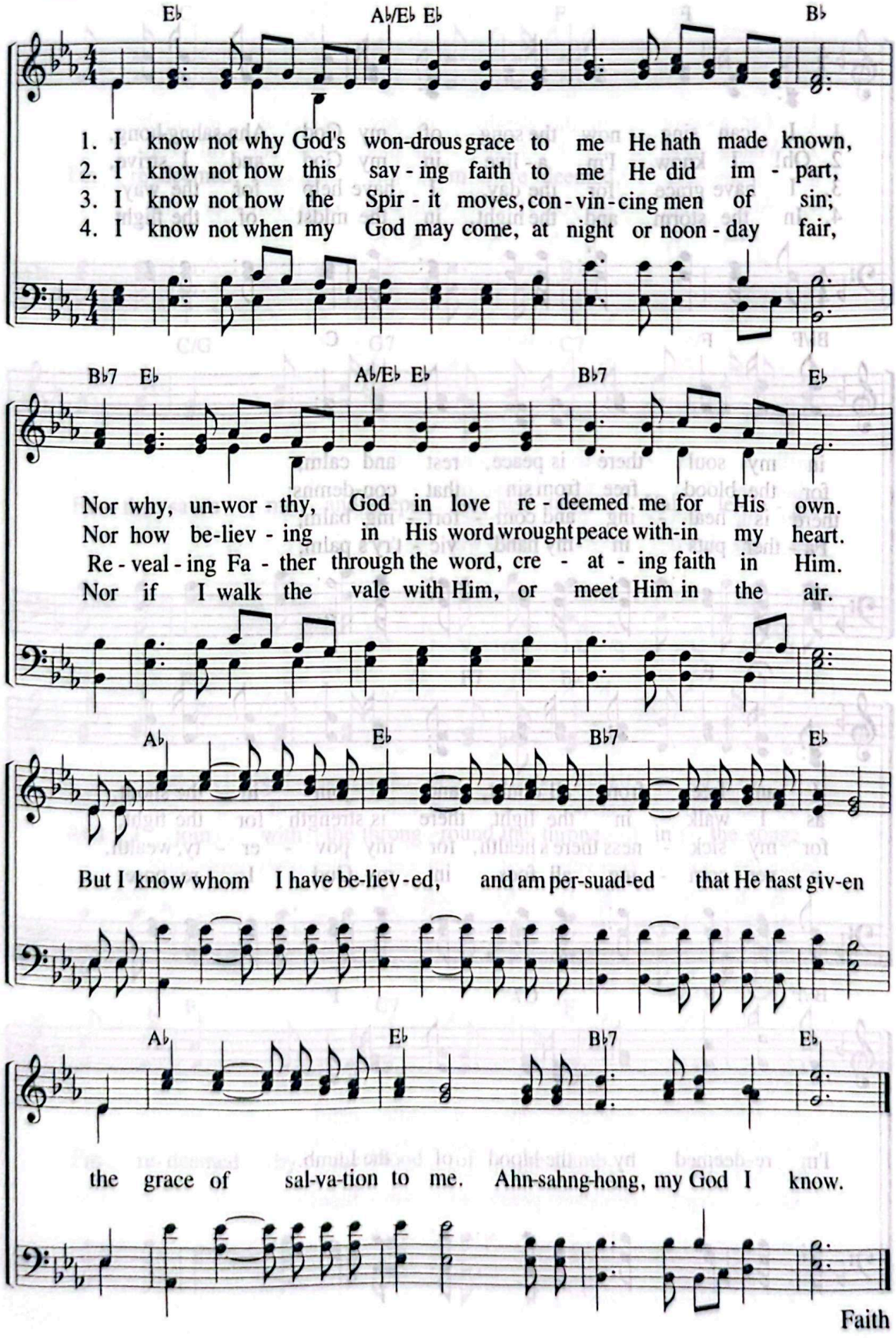

Faith

414 I'm Redeemed

"The precious blood of Christ, a lamb without blemish or defect."
(1 Pe 1:19)

R. Kelso Carter
R. Kelso Carter

Allegretto ♩ = 104

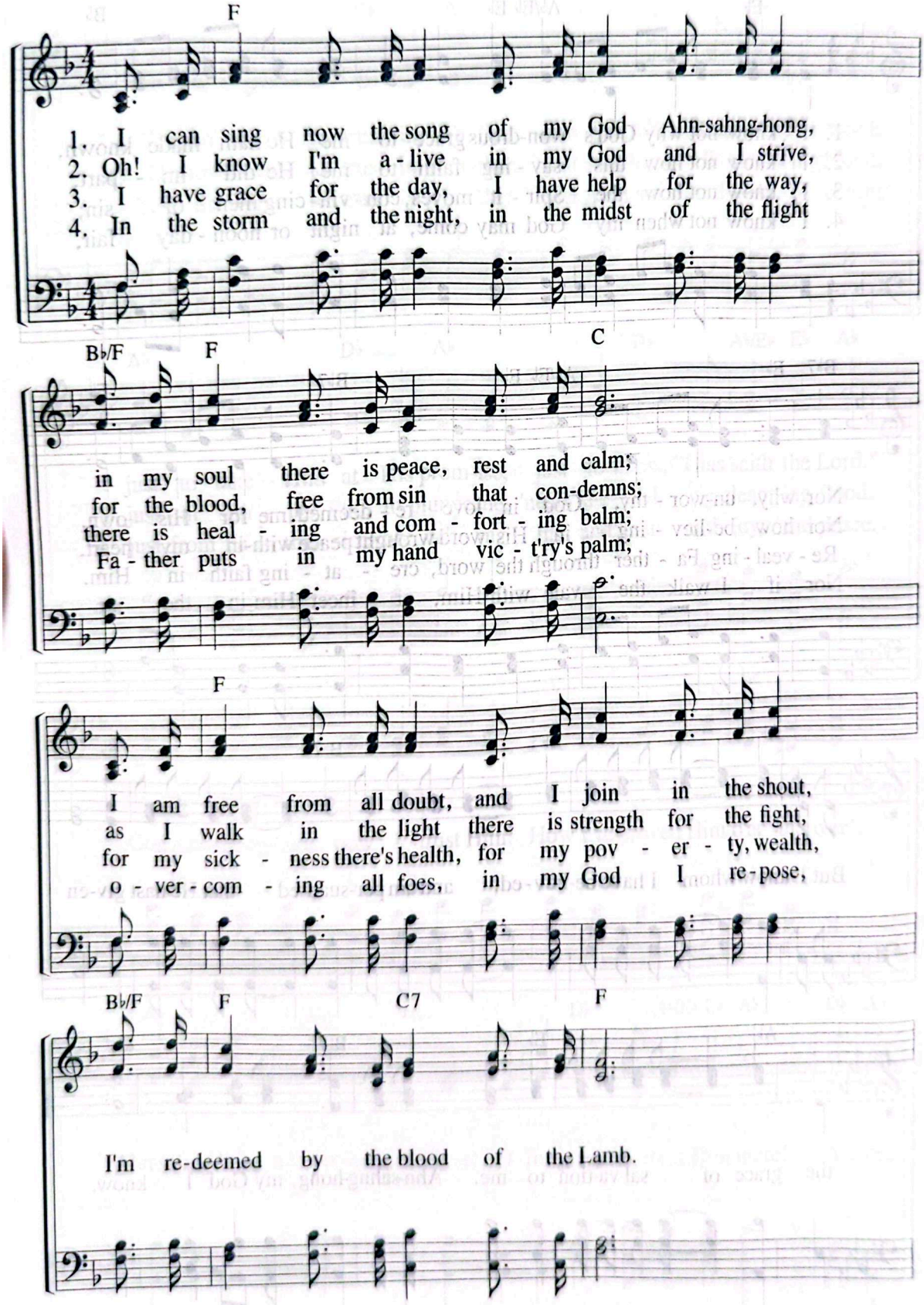

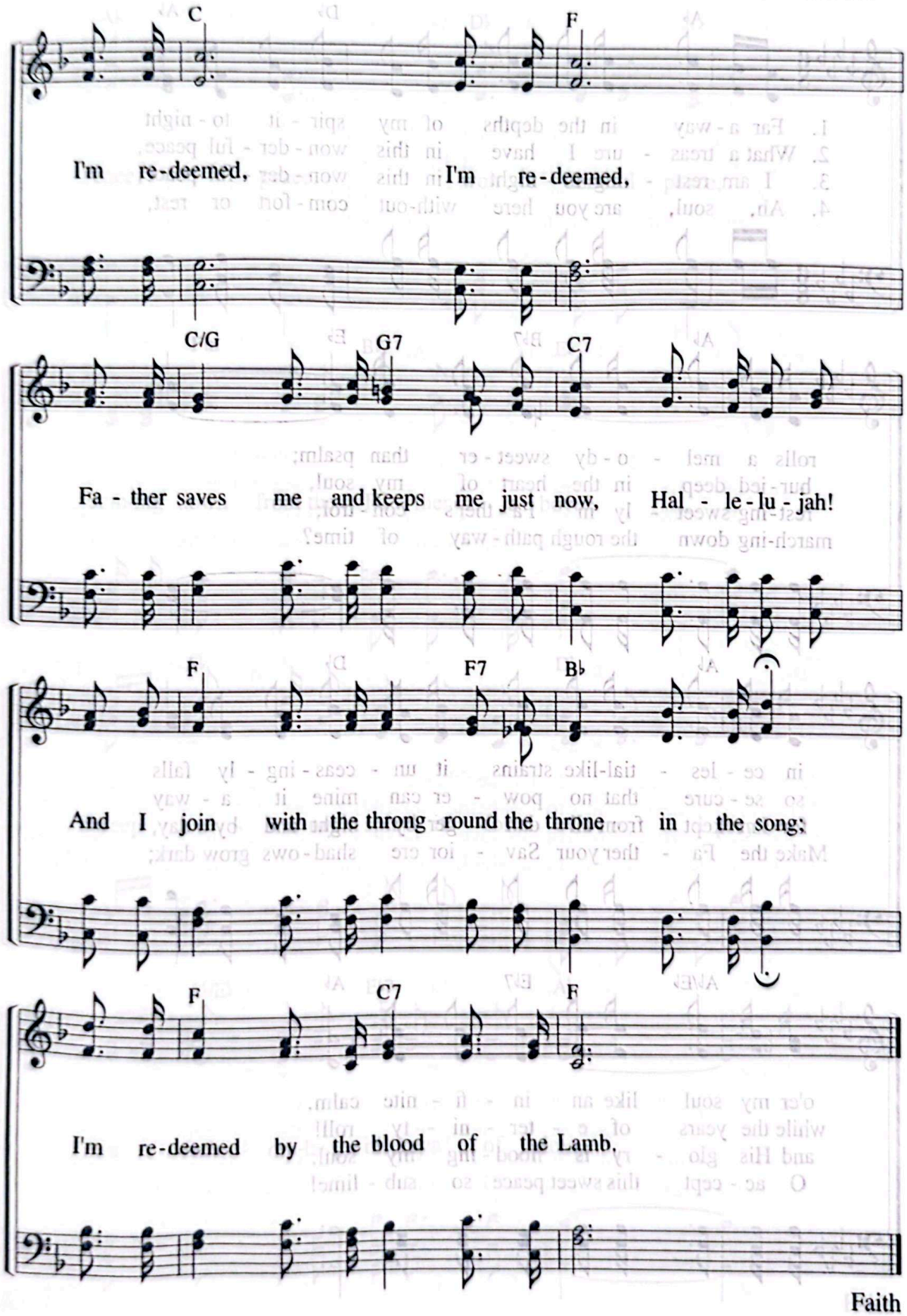
C
F
I'm re-deemed, I'm re-deemed,
C/G
G7
C7
Fa - ther saves me and keeps me just now, Hal - le-lu - jah!
F
F7
B♭
And I join with the throng round the throne in the song;
F
C7
F
I'm re-deemed by the blood of the Lamb,

Faith

415 Wonderful Peace

"The peace of God . . . will guard your hearts and your minds."
(Php 4:7)

W. D. Cornell, 1920
W. G. Cooper, 1920

Moderato ♪ = 116

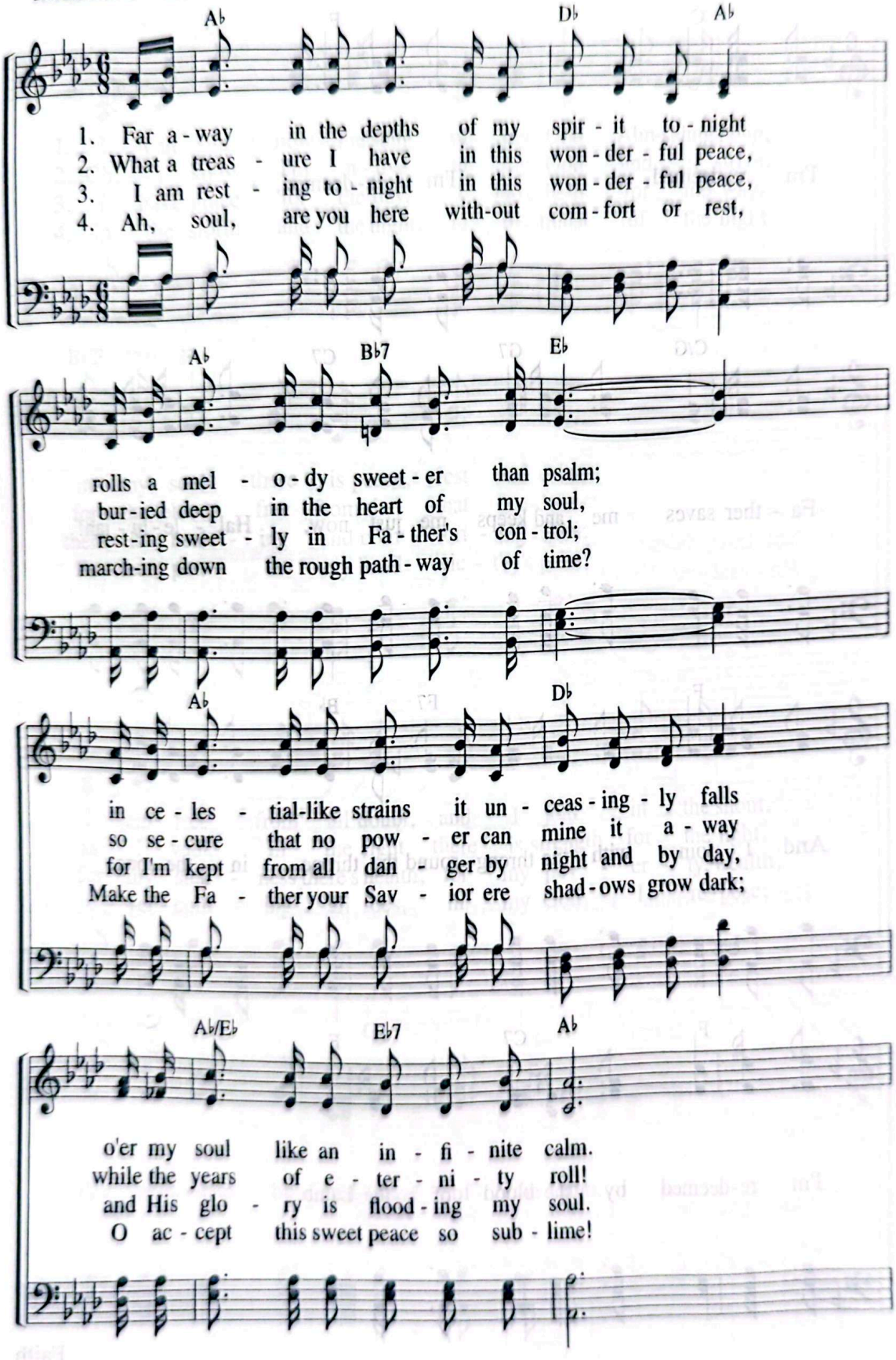

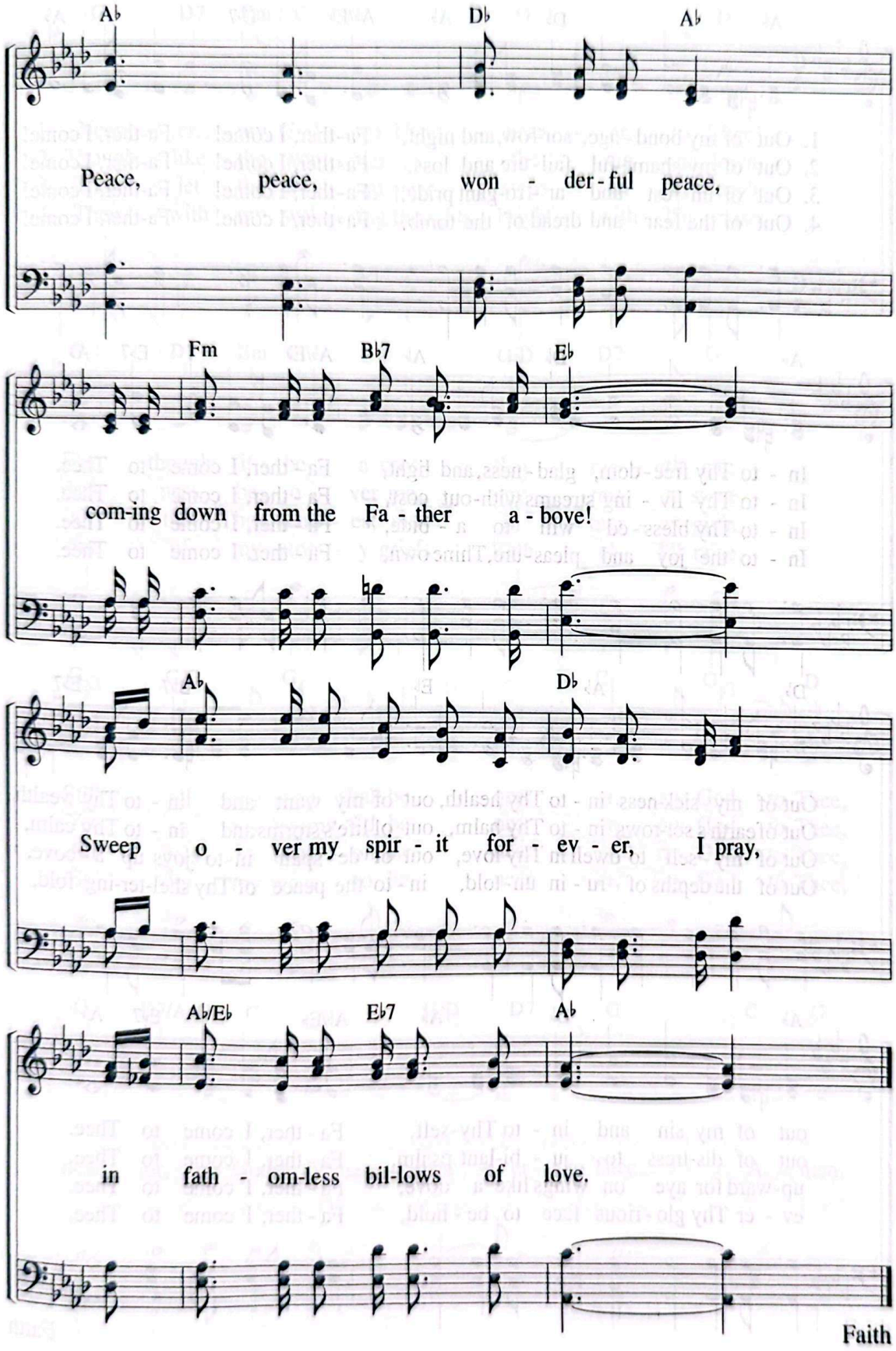
A♭
D♭
A♭
Peace, peace, won - der - ful peace,
Fm
B♭7
E♭
com-ing down from the Fa - ther a - bove!
A♭
D♭
Sweep o - ver my spir - it for - ev - er, I pray,
A♭/E♭
E♭7
A♭
in fath - om-less bil-lows of love.
Faith

416 Father, I Come

"I wait for the LORD, my soul waits, and in his word I put my hope."
(Ps 130:5)

W. T. Sleeper, 1887
G. C. Stebbins, 1887

Andantino ♩ = 96

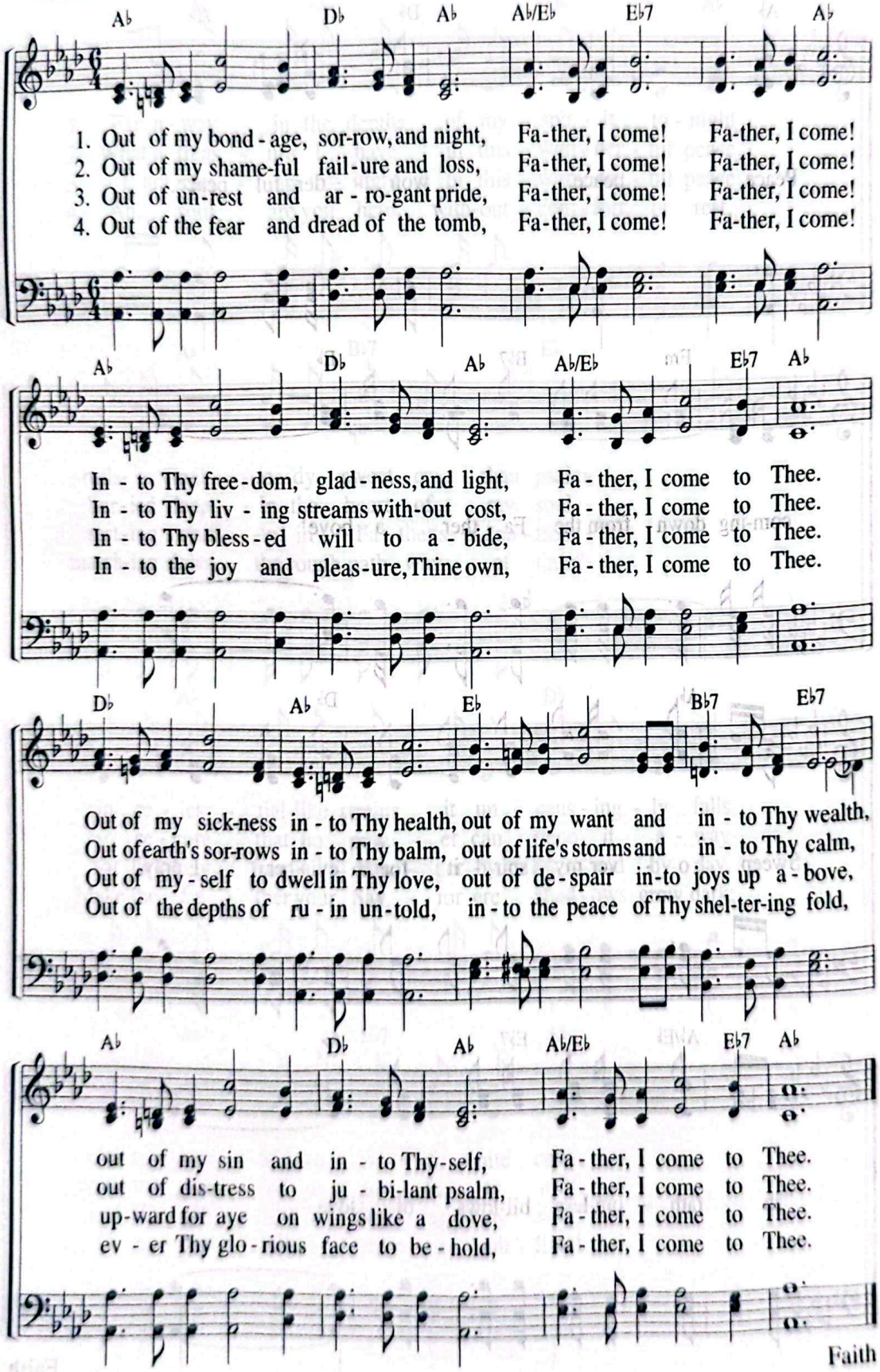

Faith

Nearer, My God, to Thee

"He had a dream in which he saw a stairway resting on the earth, with its top reaching to heaven."
(Ge 28:12–19)

Andantino ♪ = 96

S. F. Adams, 1841
L. Mason, 1856

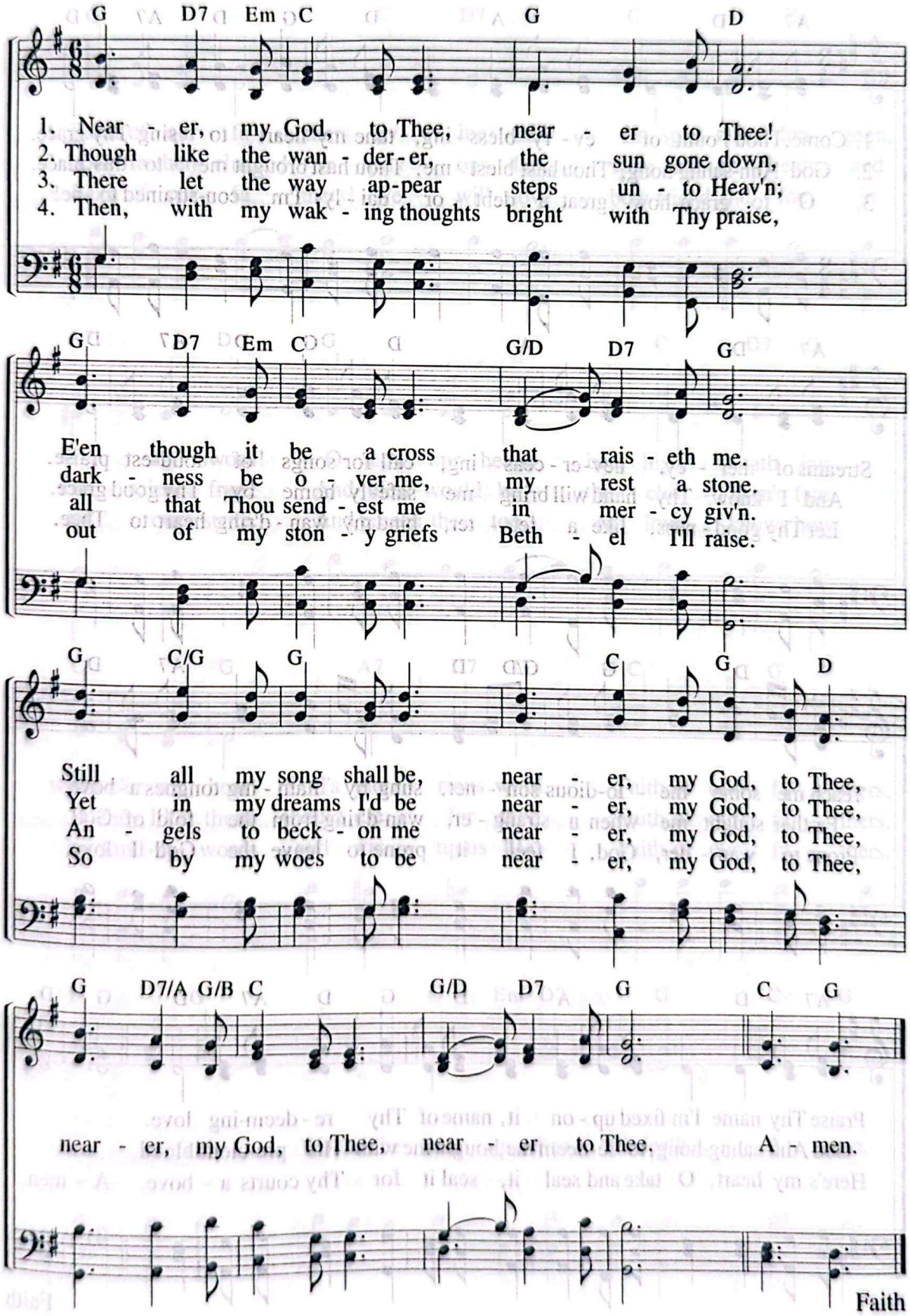

Faith

418 Come, Thou Fount of Every Blessing

"Thus far has the LORD helped us."
(1 Sa 7:12)

R. Robinson, 1758
J. Wyeth, 1813

Andantino ♩ = 80

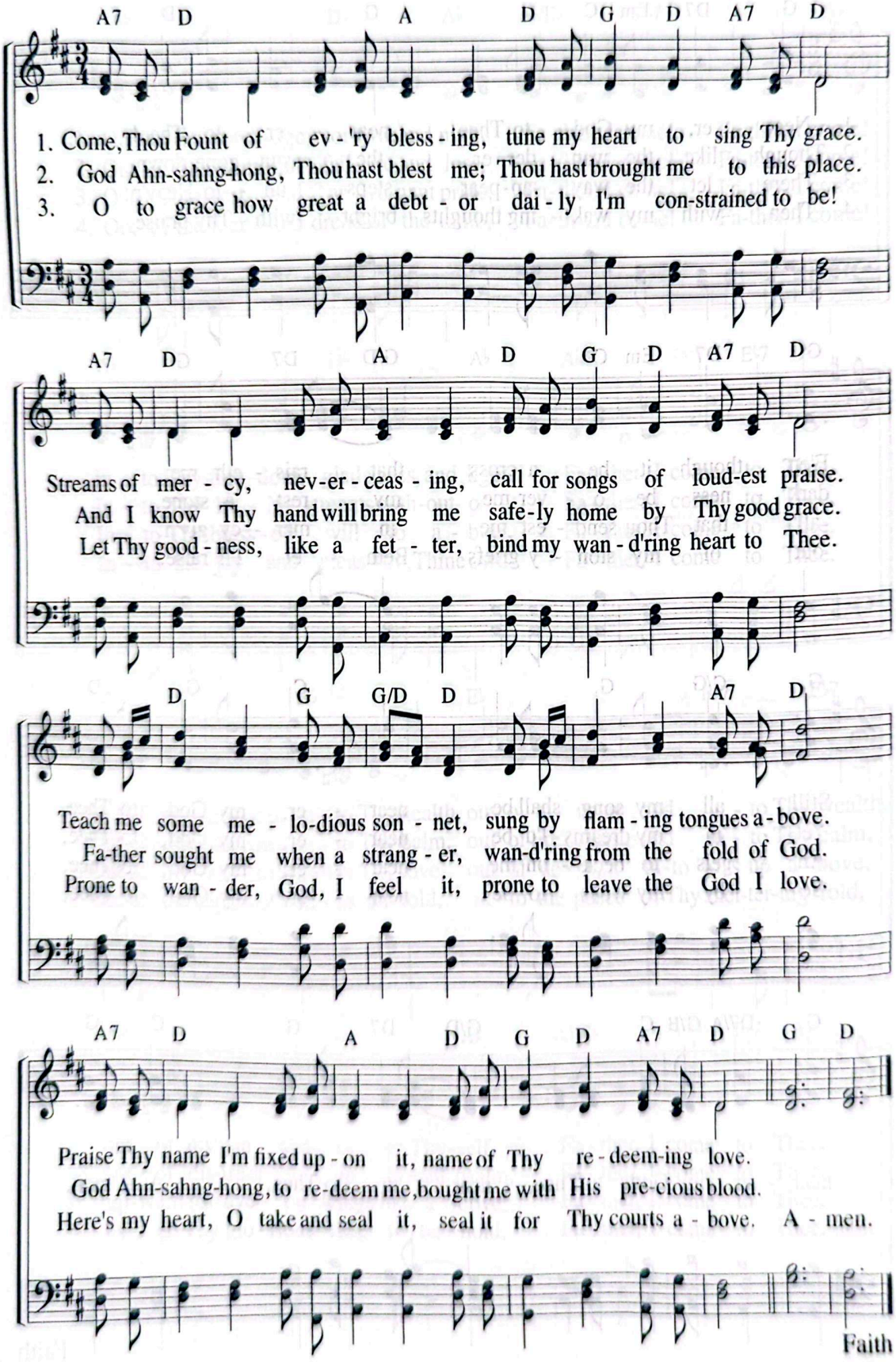

Faith

Faith of Our Fathers

"Be faithful, even to the point of death."
(Rev 2:10)

F. W. Faber, 1849
H. F. Hemy, 1864

Moderato ♩ = 100

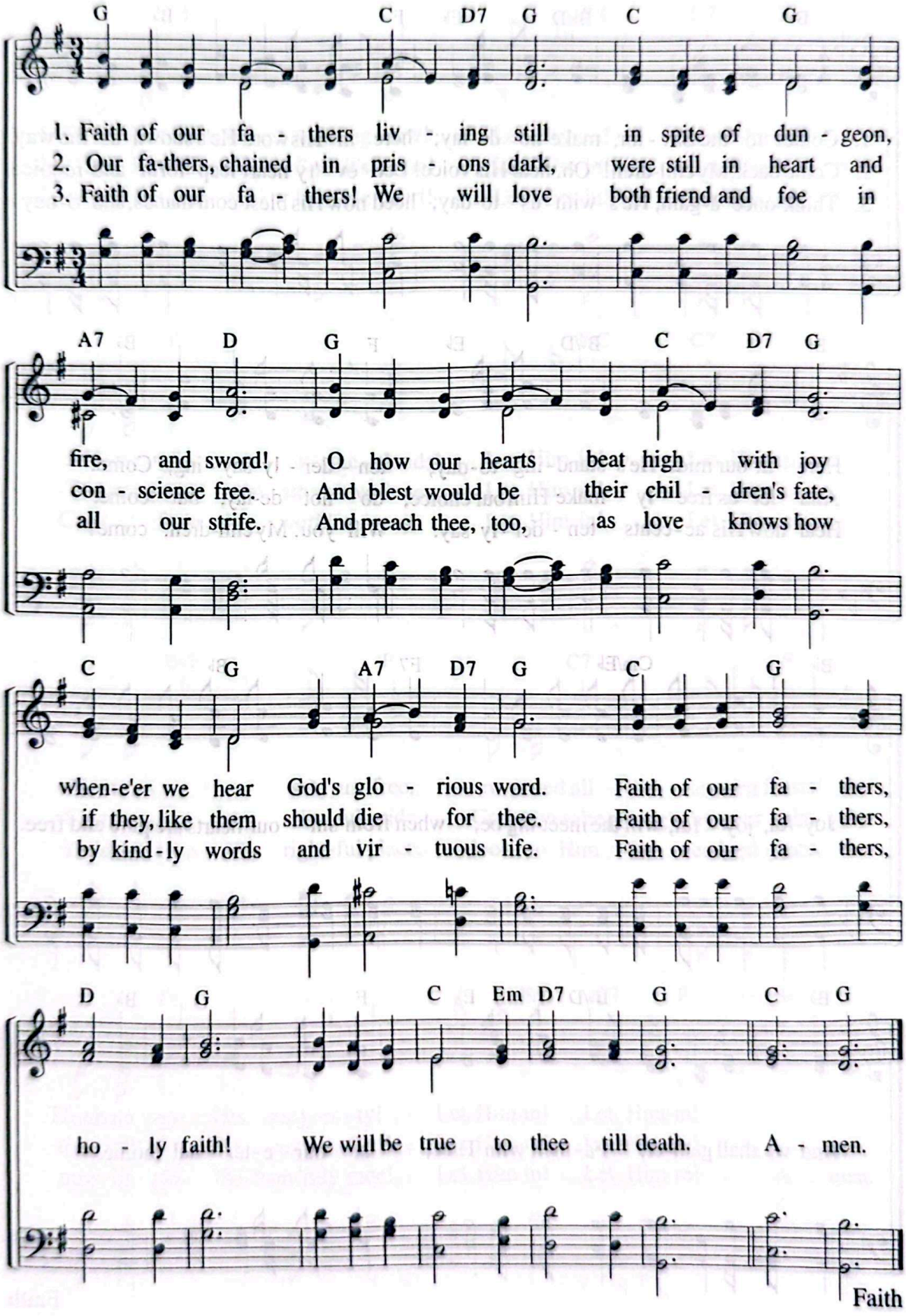

Faith

420 Come to the Savior

"I will instruct you and teach you in the way you should go."
(Ps 32:8)

G. F. Root, 1866
G. F. Root, 1866

Moderato ♩ = 96

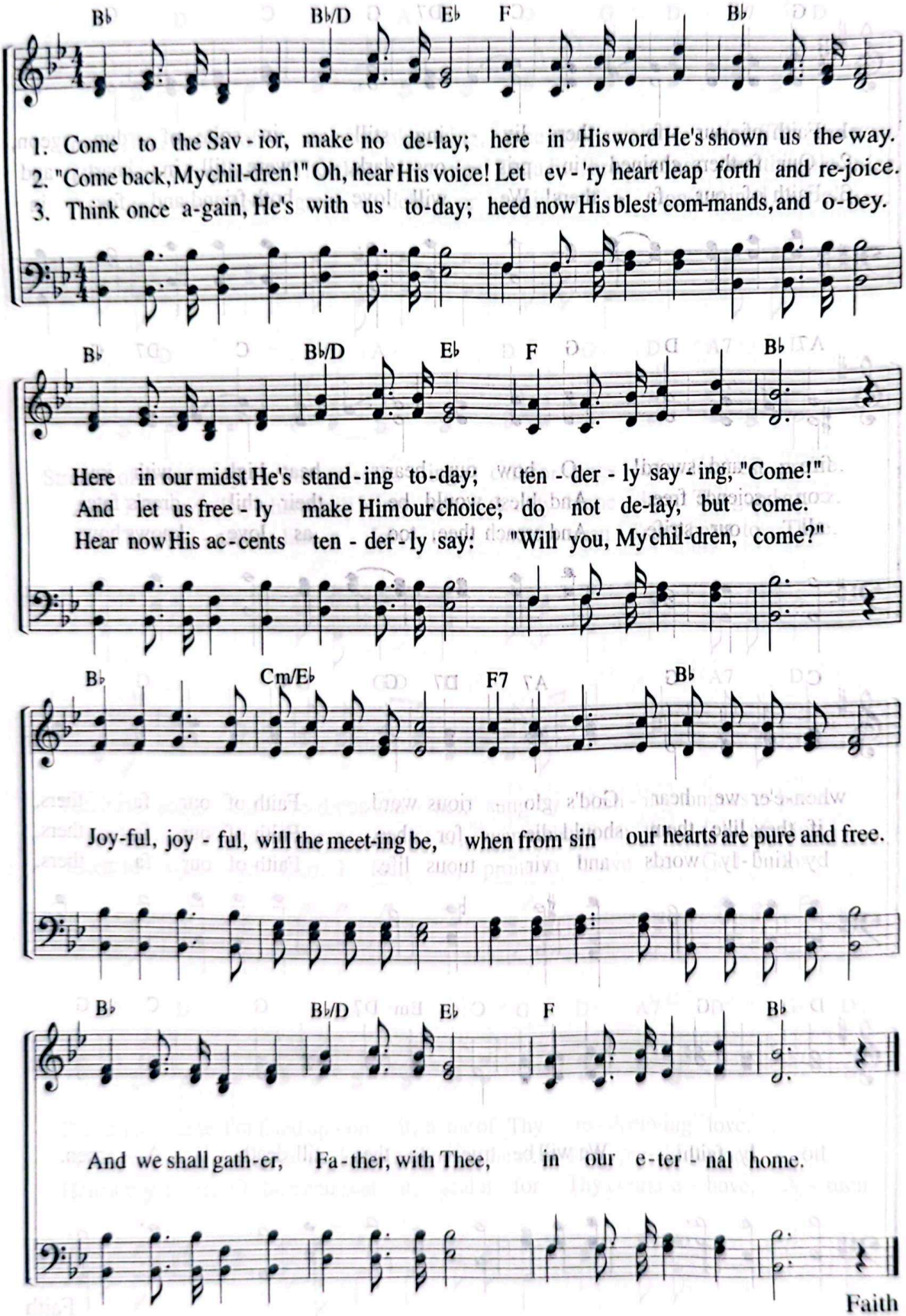

Faith

Christ Ahnsahnghong's Waiting Now 421

"Here I am! I stand at the door and knock."
(Rev 3:20)

S. F. L, 1915
C. L. Naylor

Moderato ♩ = 84

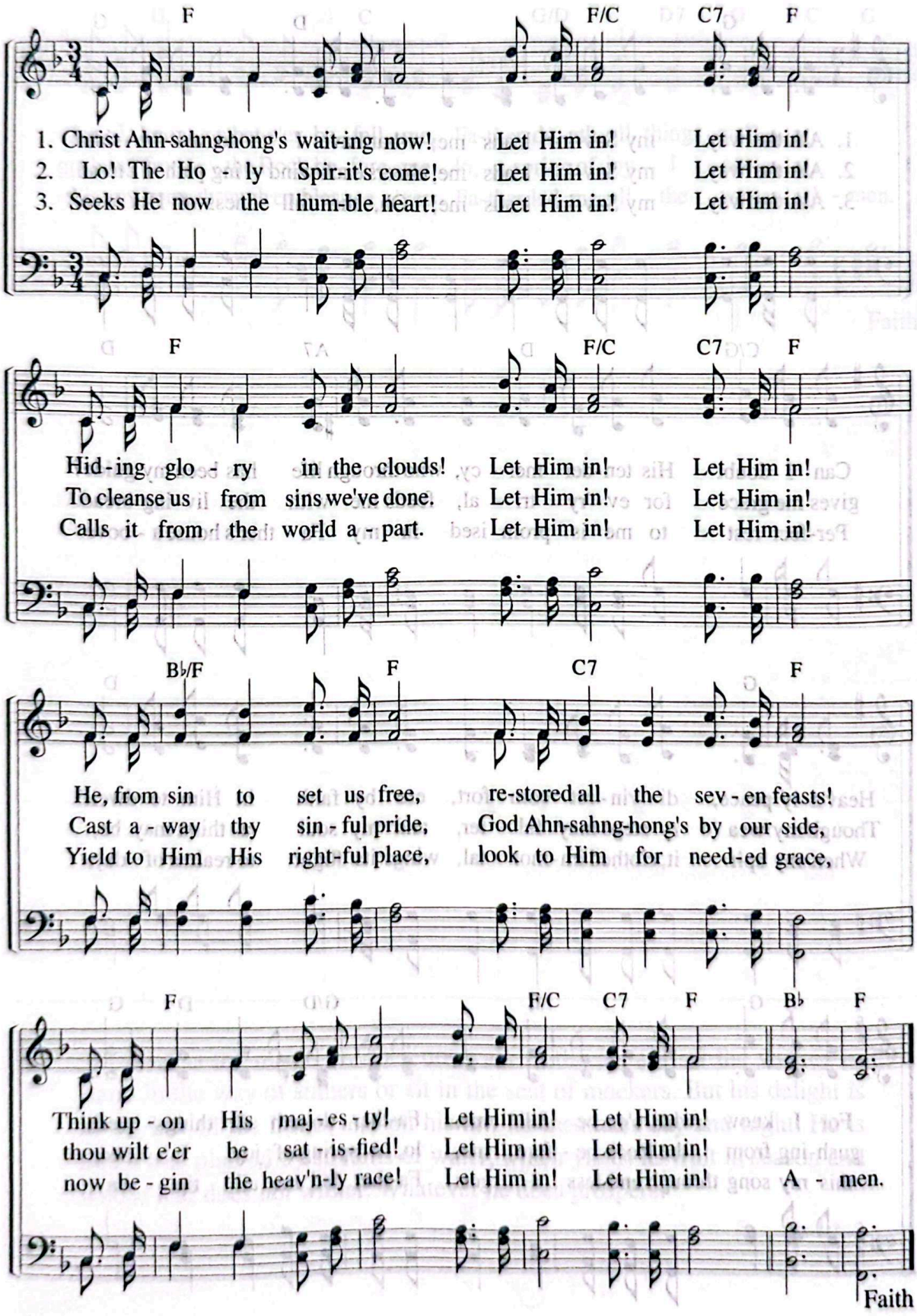

Faith

422 All the Way My Savior Leads Me

"I have fought the good fight, I have finished the race, I have kept the faith."
(2 Ti 4:7)

F. J. Crosby, 1875
R. Lowry, 1875

Moderato ♩ = 88

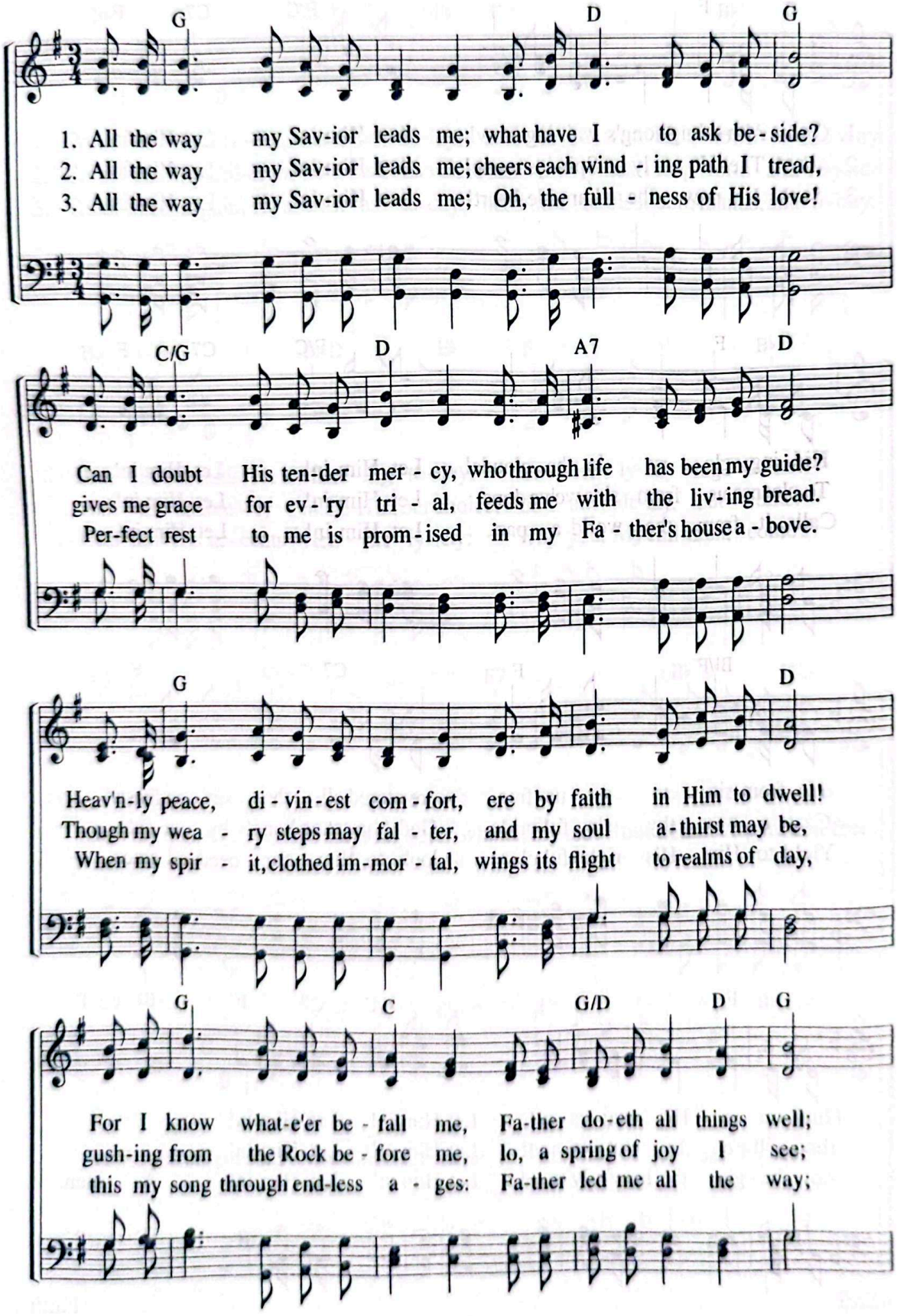

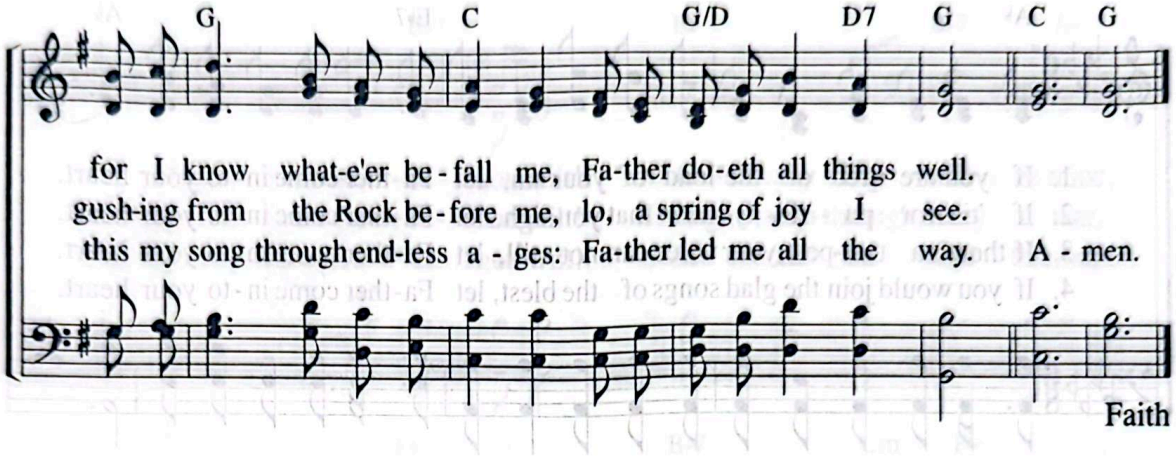

Faith

"Blessed is the man who does not walk in the counsel of the wicked or stand in the way of sinners or sit in the seat of mockers. But his delight is in the law of the LORD, and on his law he meditates day and night. He is like a tree planted by streams of water, which yields its fruit in season and whose leaf does not wither. Whatever he does prospers."

Ps 1:1–3

423 Let Father Come Into Your Heart

"The LORD has laid on him the iniquity of us all."
(Isa 53:6)

Allegretto ♪ = 132

L. N. Morris, 1898
L. N. Morris, 1898

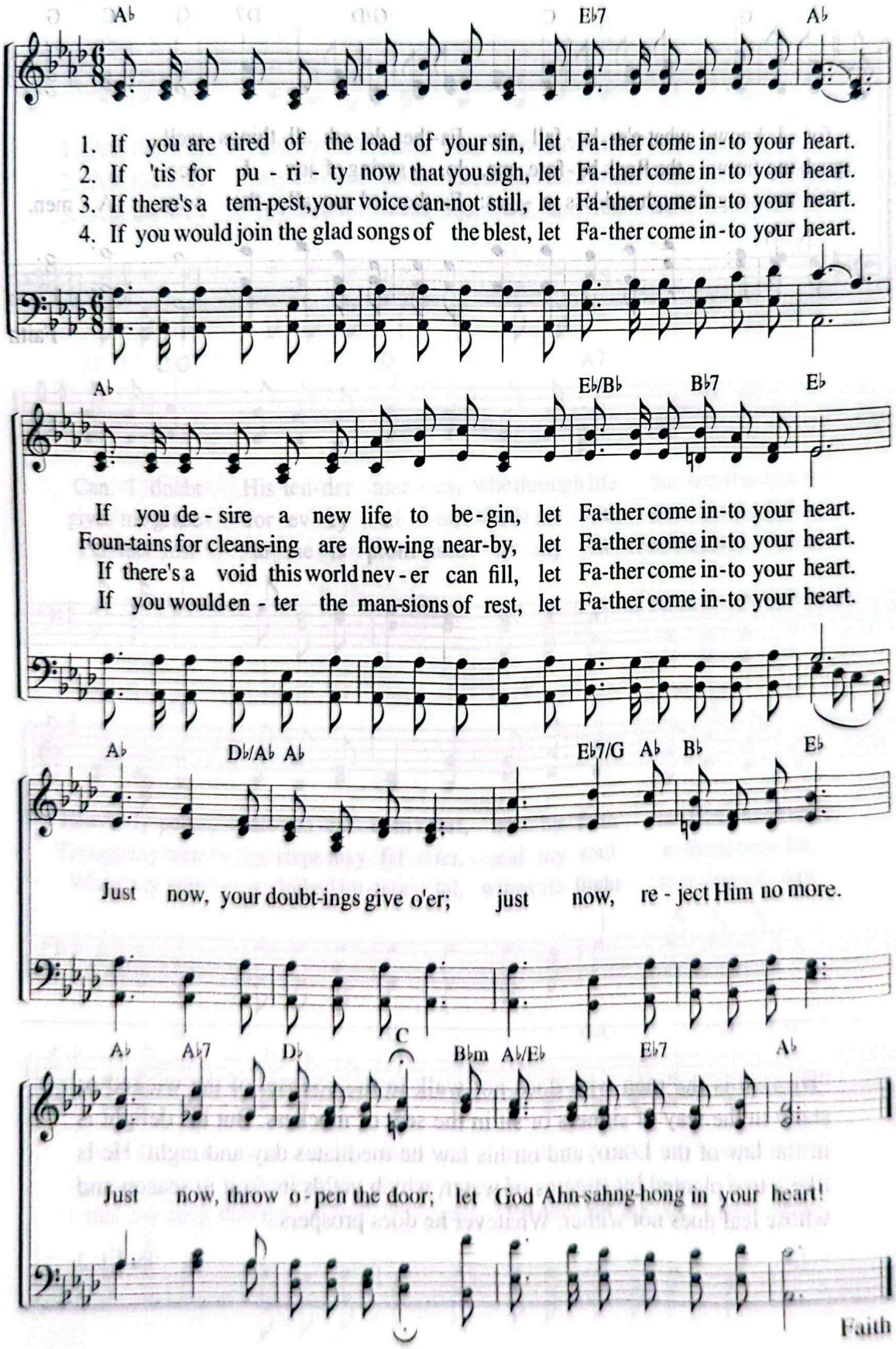

Faith

My Father, as Thou Wilt! 424

"Yet not what I will, but what you will."
(Mk 14:36)

Moderato ♩ = 88

B. Schmolck, 1704
C. M. von Weber, 1820
Arr. by Joseph P. Holbrook, 1862

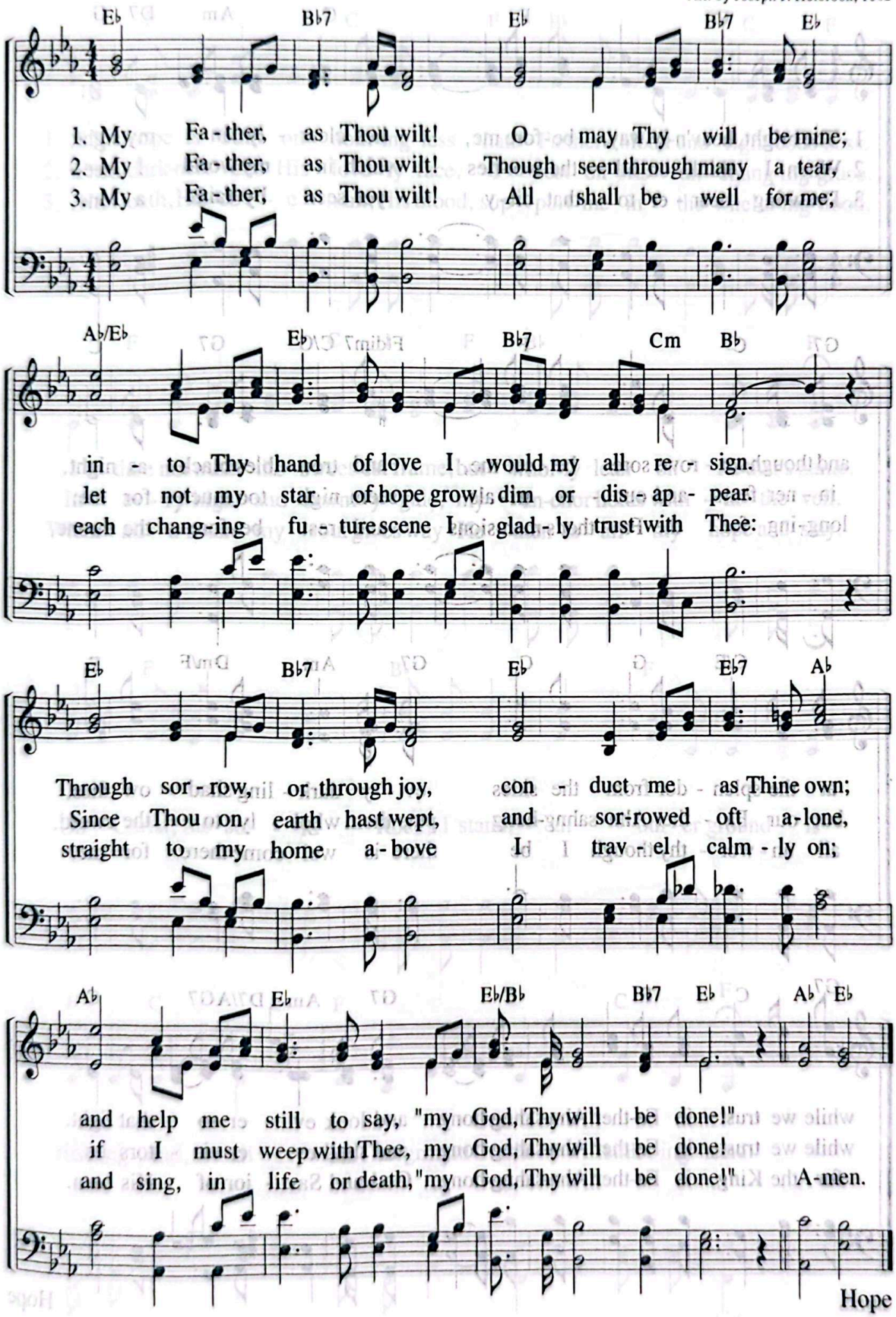

Hope

425 The Bright, Heavenly Way

"And God . . . seated us with him in the heavenly realms in Christ Jesus."
(Eph 2:6)

W. L. Swallen, 1905
Lady J. Scott

Andante ♩ = 69

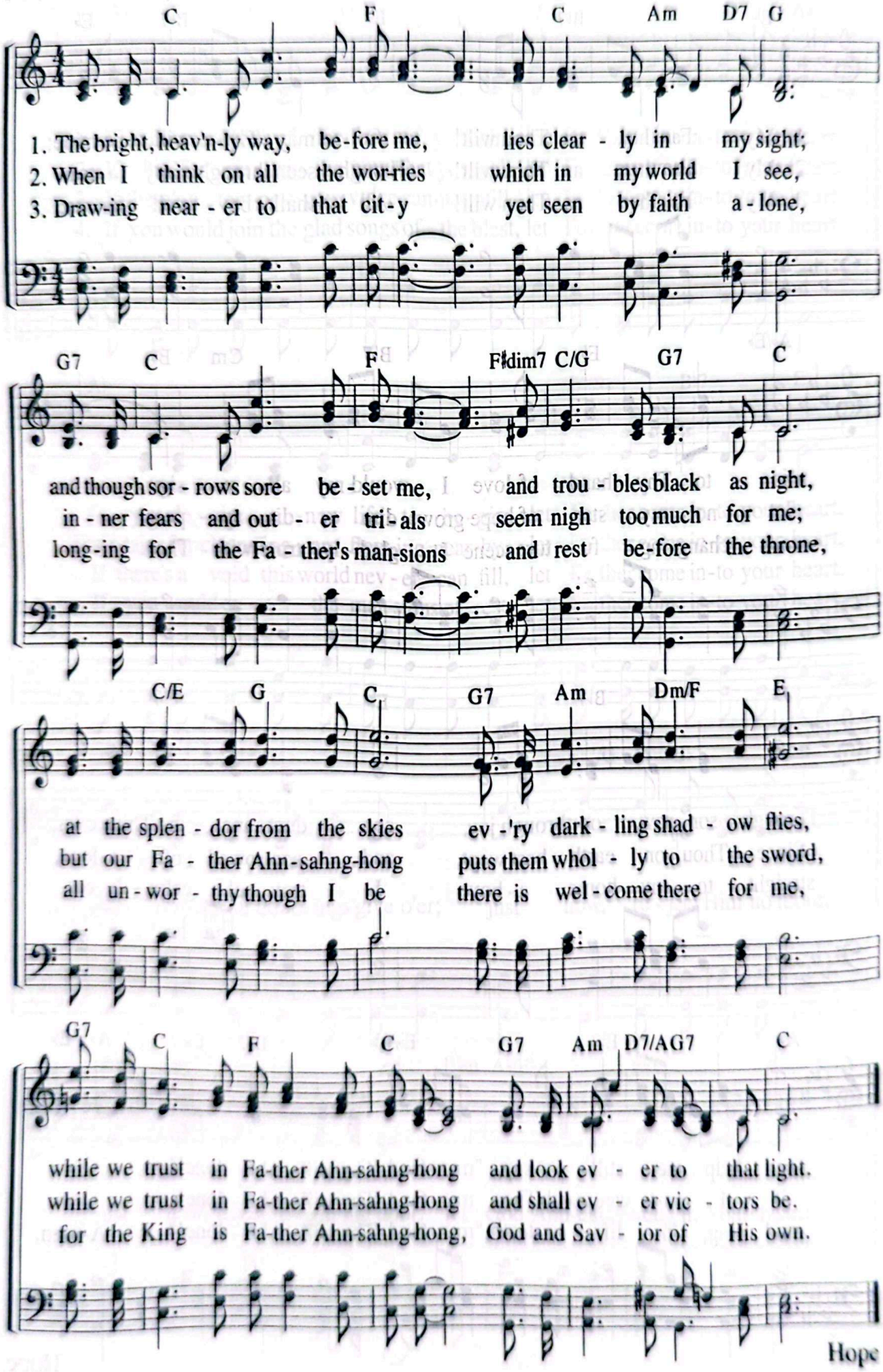

Hope

My Hope Is Built on Nothing Less 426

"This mystery, which is Christ in you, the hope of glory."
(Col 1:27)

Moderato ♩ = 92

E. Mote o, 1834
W. B. Bradbury, 1863

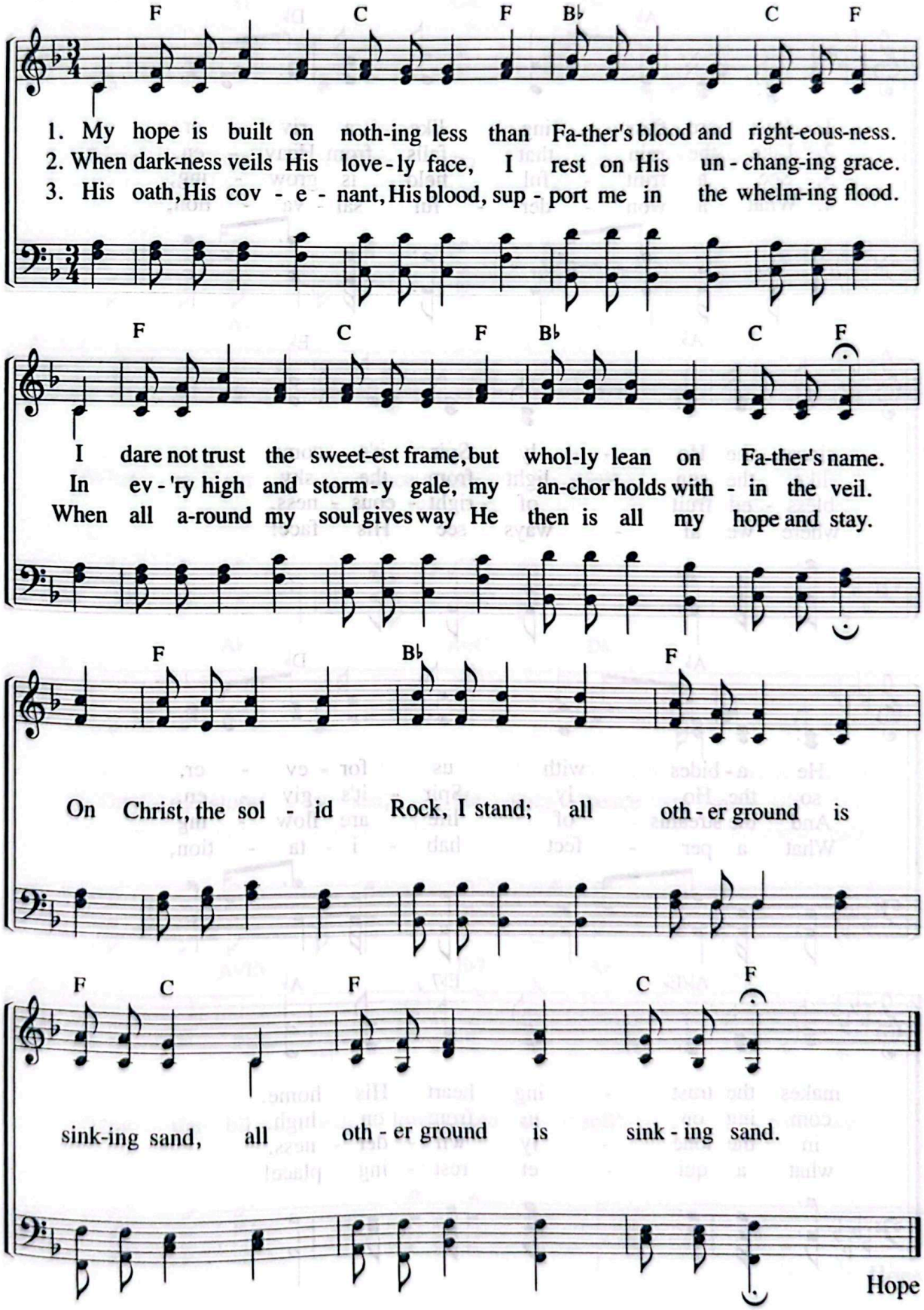

427 Blessed Quietness

"My peace I give you."
(Jn 14:27)

M. P. Ferguson (19th century)
W. S. Marshall (19th century)
Arr. by J. M. Kirk, 1900

Moderato ♩ = 92

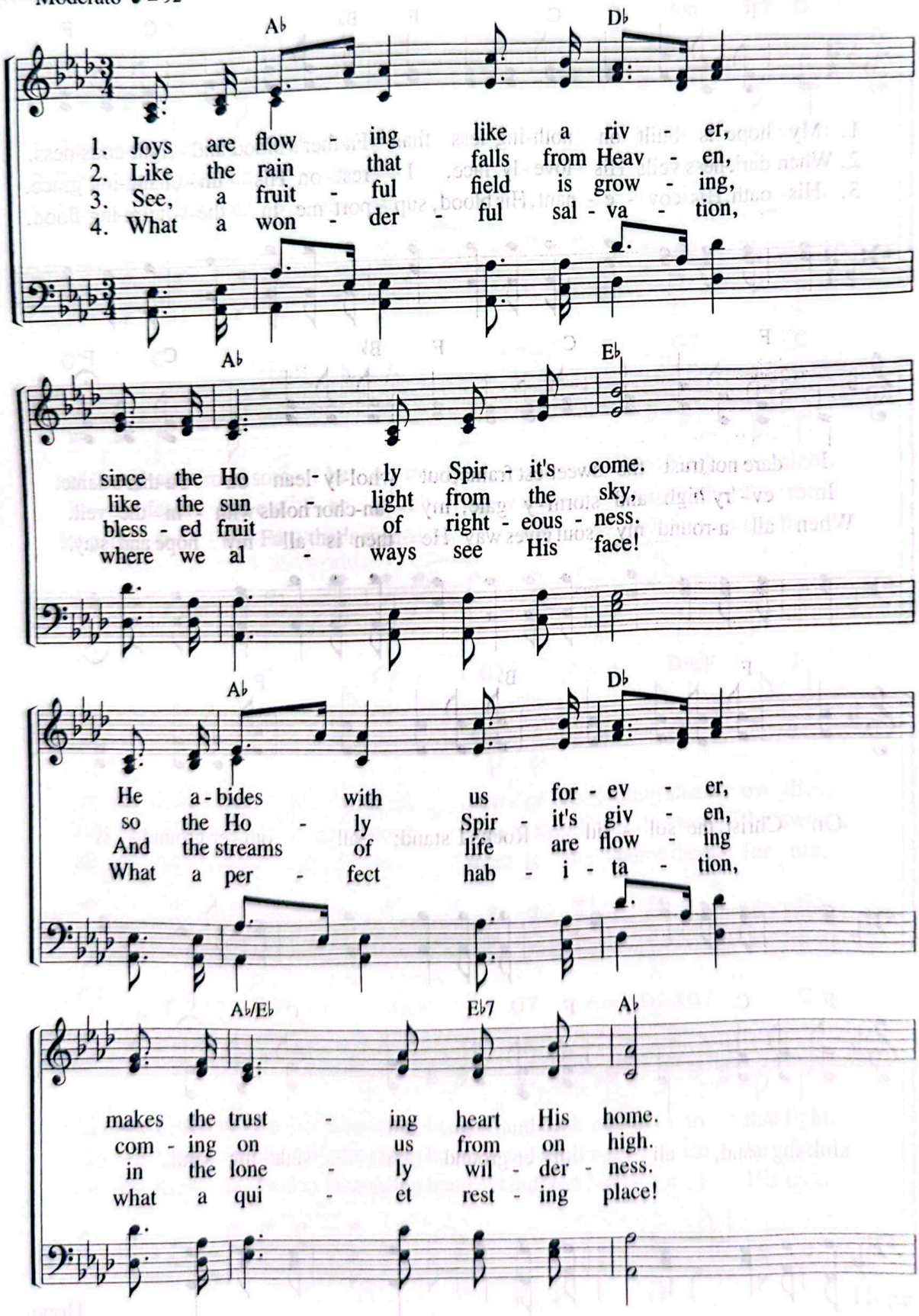

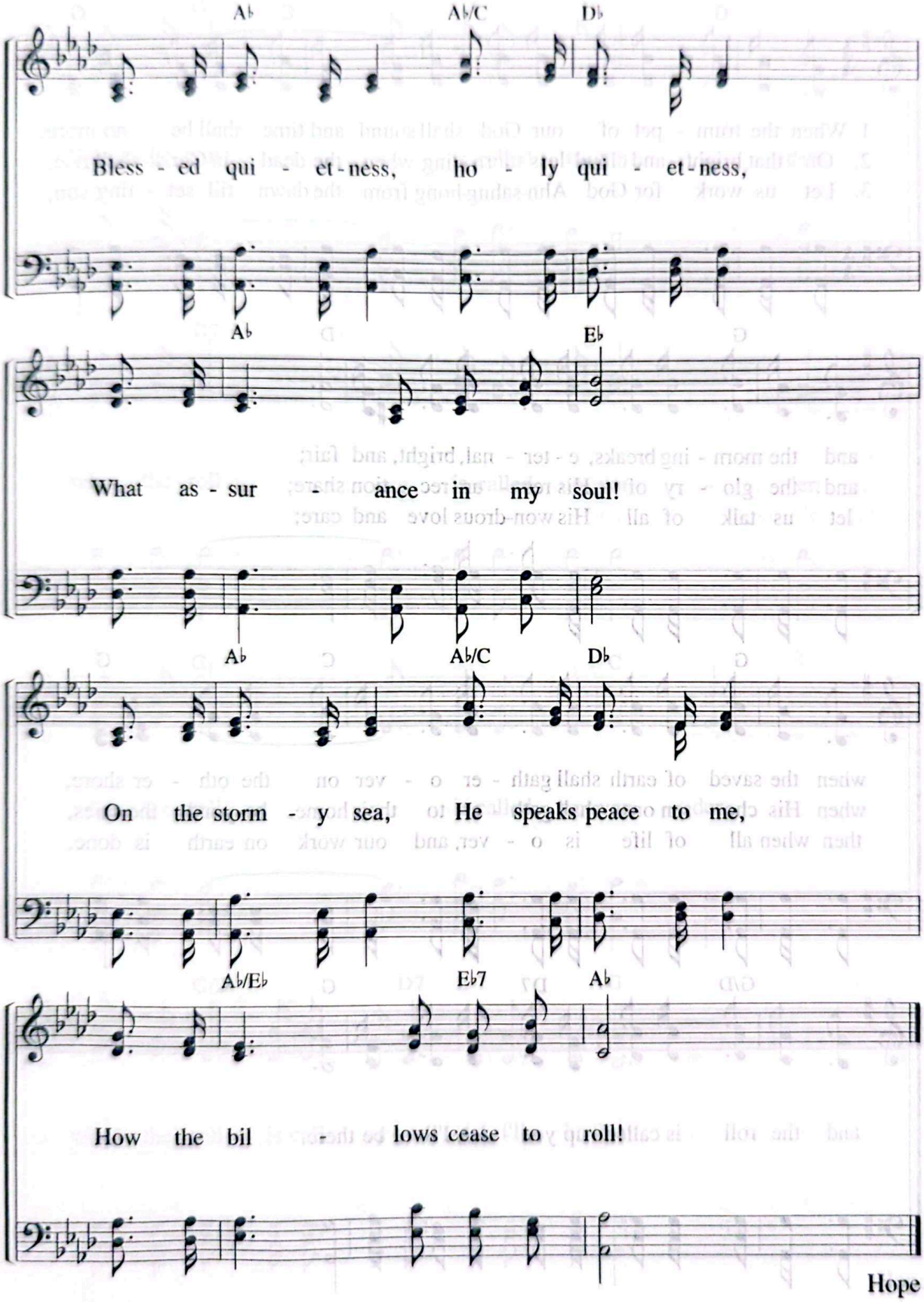
A♭ A♭/C D♭
Bless - ed qui - et - ness, ho - ly qui - et - ness,
A♭ E♭
What as - sur - ance in my soul!
A♭ A♭/C D♭
On the storm - y sea, He speaks peace to me,
A♭/E♭ E♭7 A♭
How the bil - lows cease to roll!
Hope

428 When the Roll Is Called up Yonder

"For the Lord himself will come down from heaven . . . with the trumpet call of God."
(1 Th 4:16)

J. M. Black, 1893
J. M. Black, 1893

Allegretto ♩ = 104

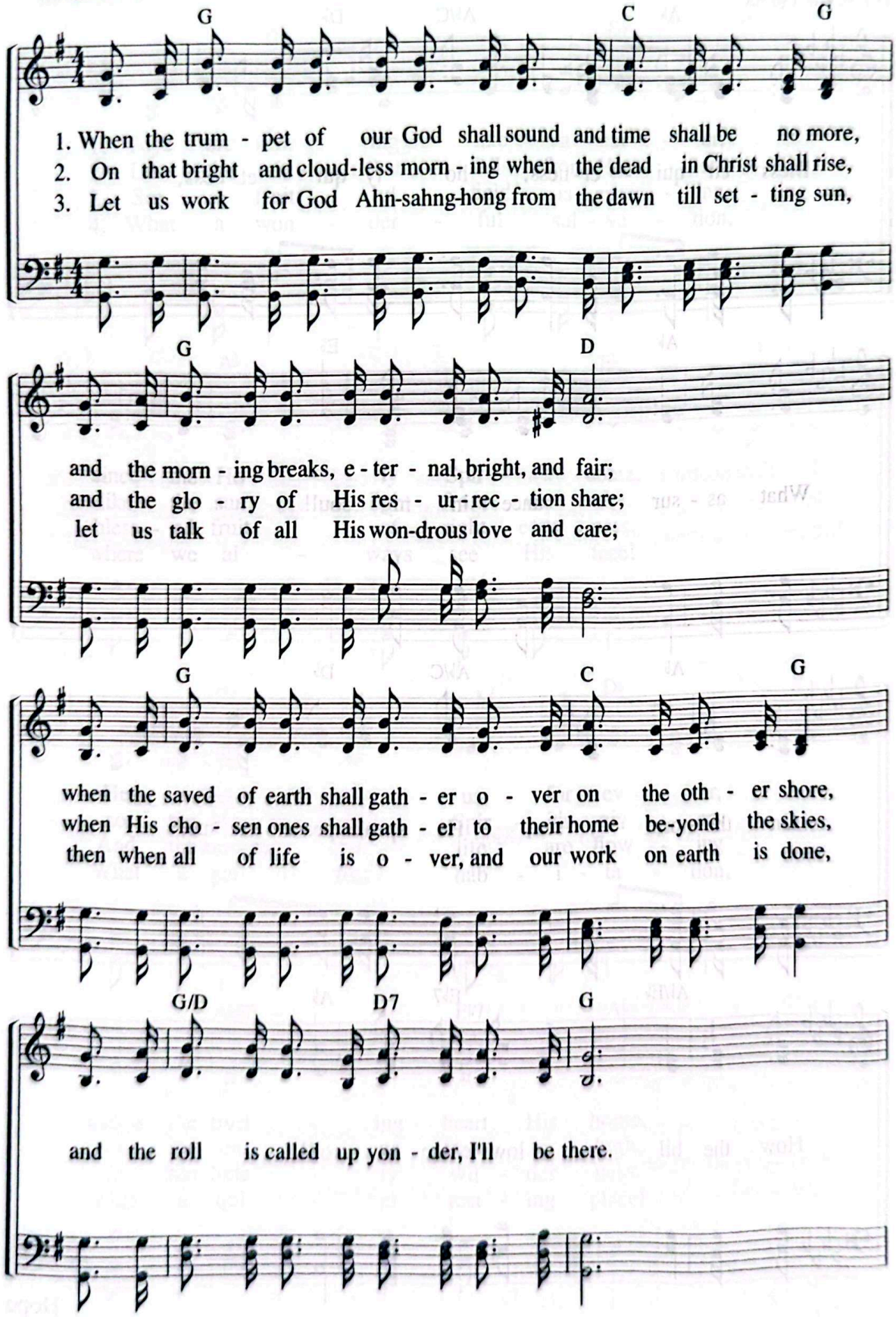

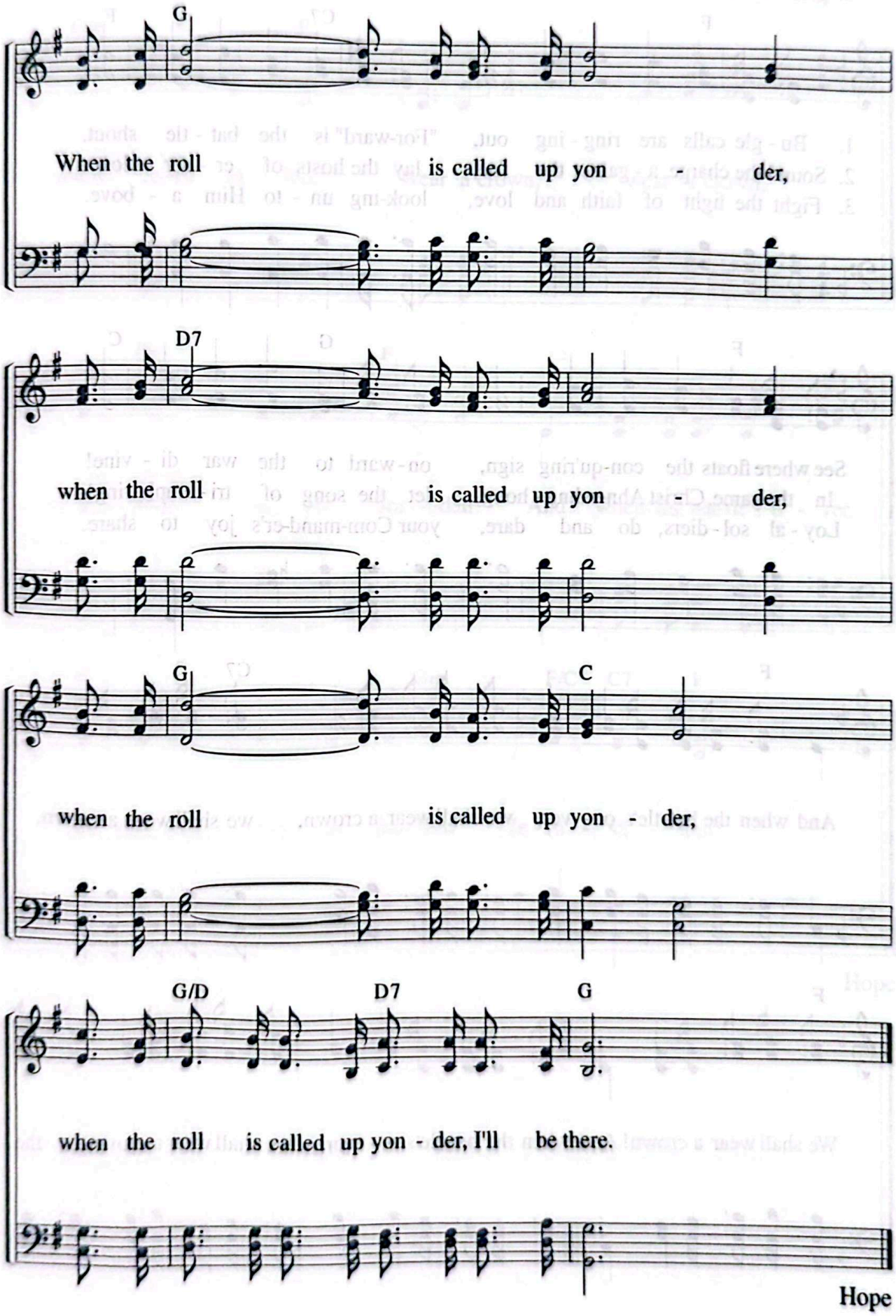
G
When the roll is called up yon - der,
D7
when the roll is called up yon - der,
G
C
when the roll is called up yon - der,
G/D
D7
G
when the roll is called up yon - der, I'll be there.
Hope

429 Wear a Crown

"Fight the good fight of the faith."
(1 Ti 6:12)

H. Waters
A. E. Lind

Allegretto ♩ = 104

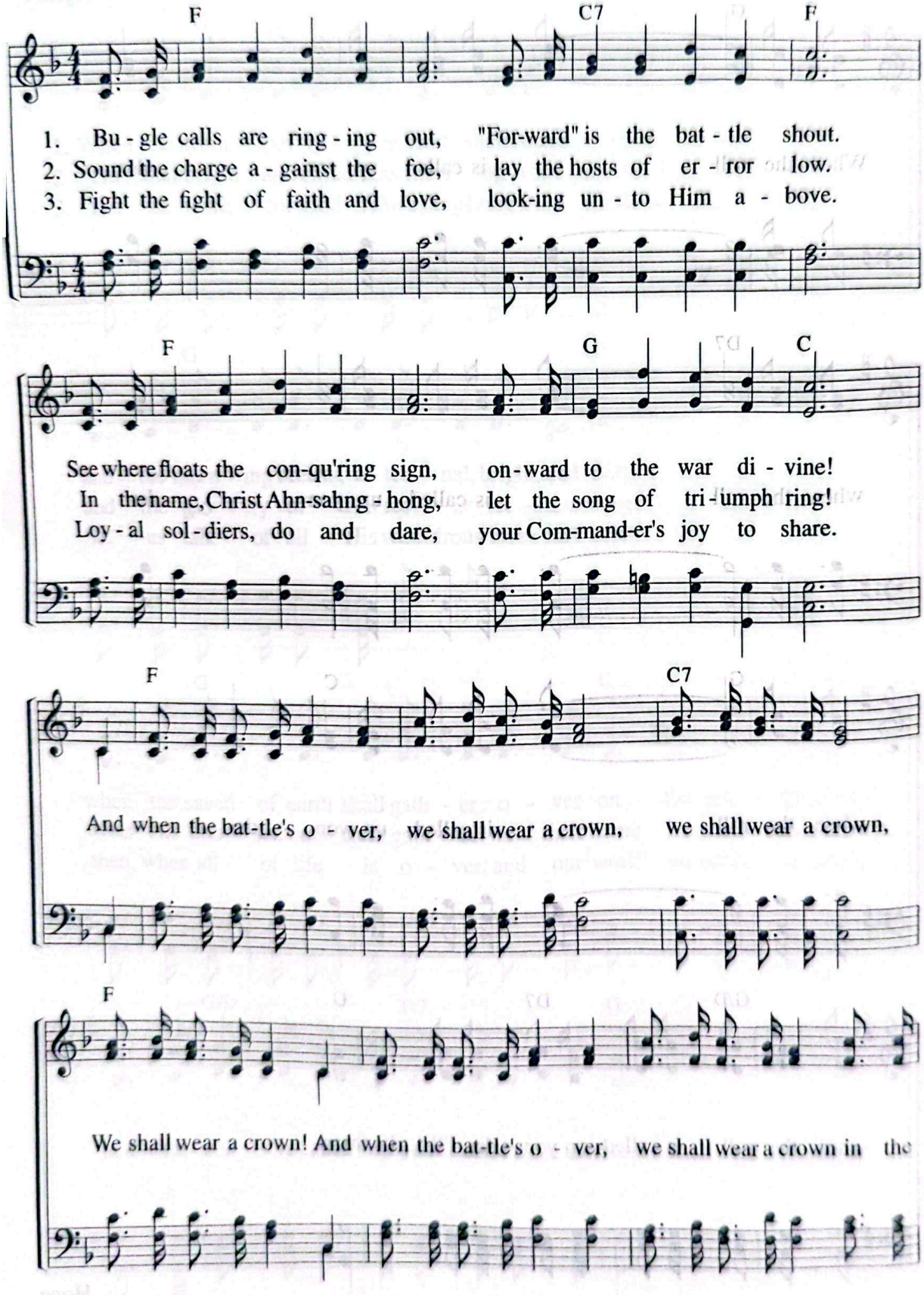

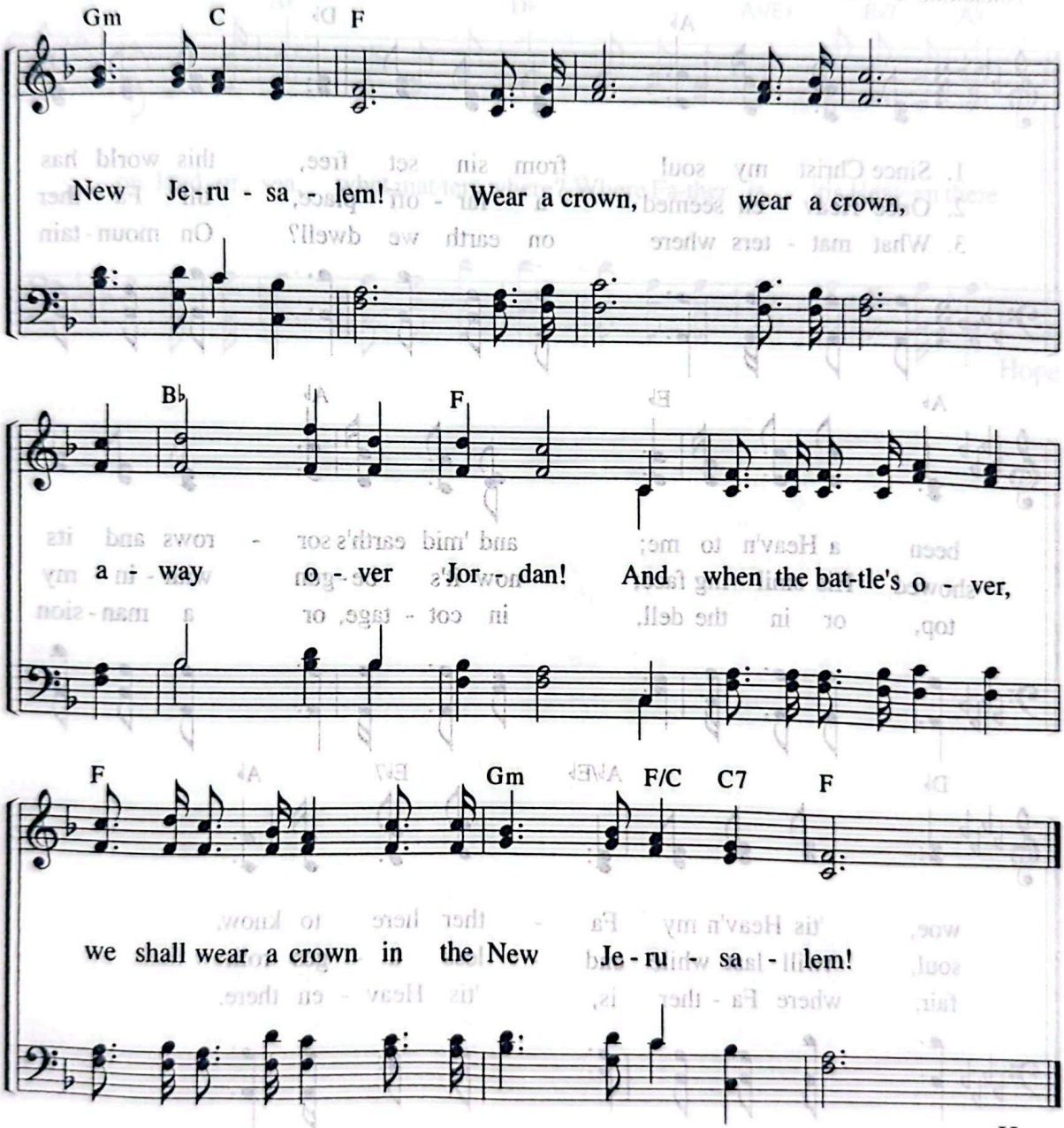
Gm C F
New Je - ru - sa - lem! Wear a crown, wear a crown,
B♭ F
a - way o - ver Jor - dan! And when the bat-tle's o - ver,
F Gm F/C C7 F
we shall wear a crown in the New Je - ru - sa - lem!

430 Where Father Is, 'Tis Heaven There

"The kingdom of God is within you."
(Lk 17:21)

C. P. Butler, 1898
J. M. Black, 1898

Andantino ♩ = 76

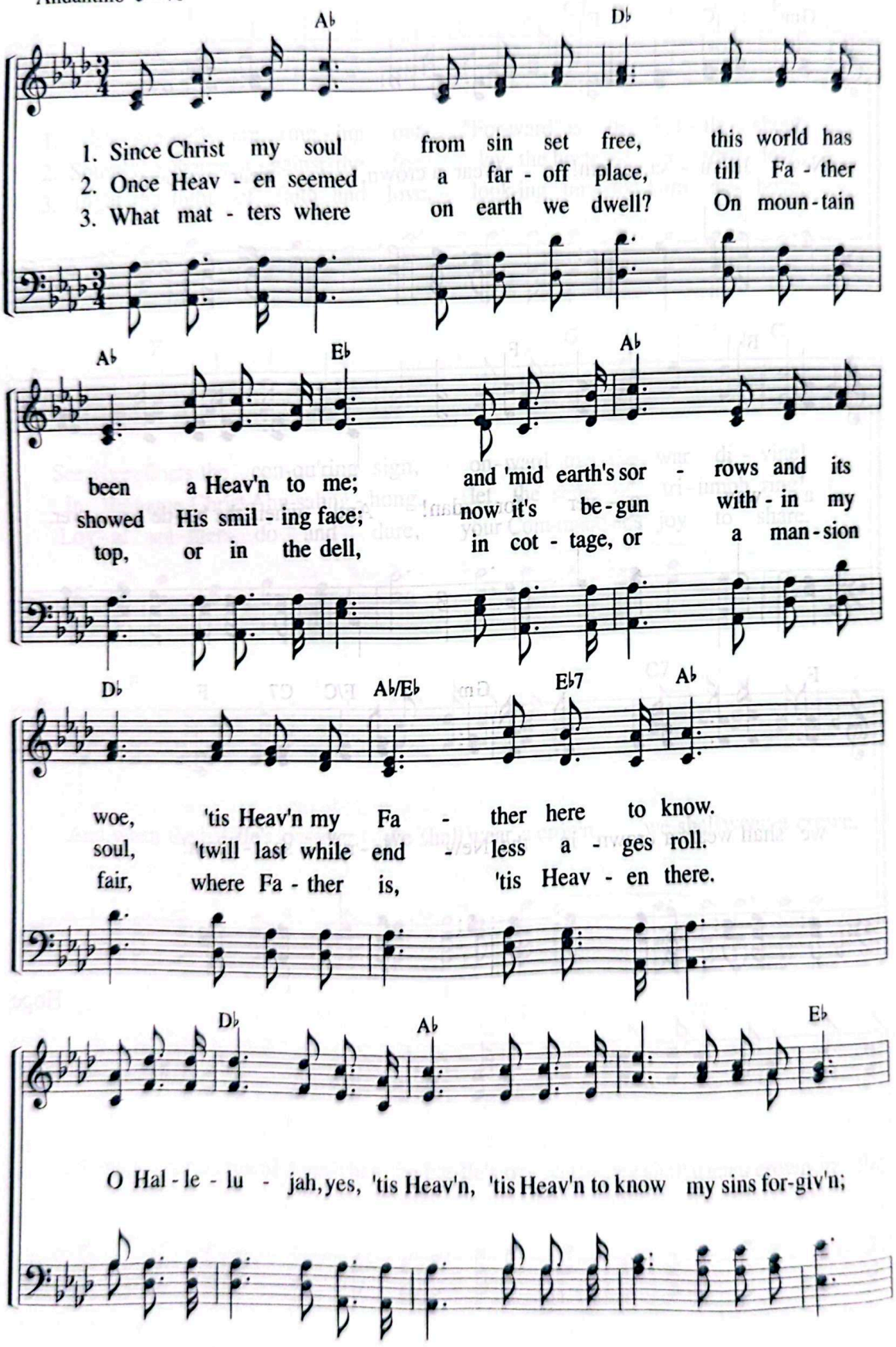

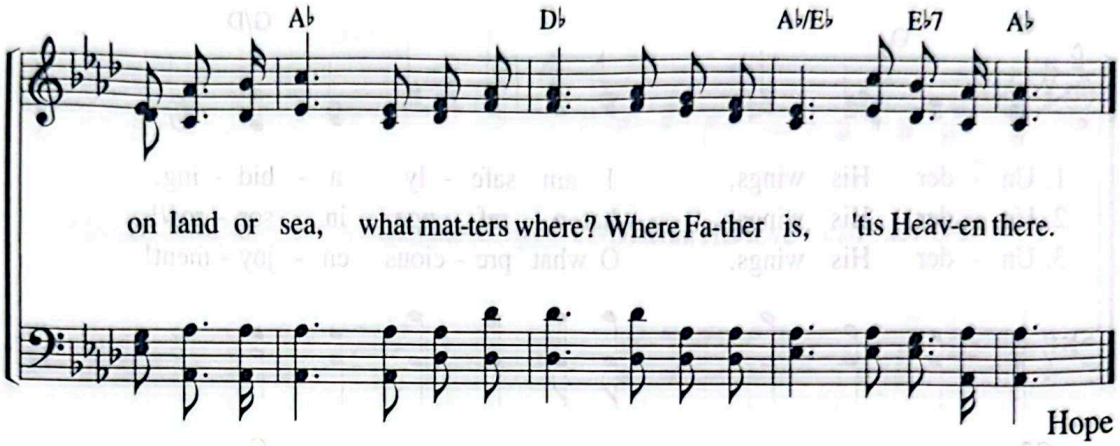

"Jesus replied, 'The kingdom of God does not come with your careful observation, nor will people say, "Here it is," or "There it is," because the kingdom of God is within you.' Then he said to his disciples, 'The time is coming when you will long to see one of the days of the Son of Man, but you will not see it.' "

Lk 17:20–22

431 Under His Wings

"Keep me as the apple of your eye; hide me in the shadow of your wings."
(Ps 17:8)

W. O. Cushing (1823–1902)
I. D. Sankey, 1896

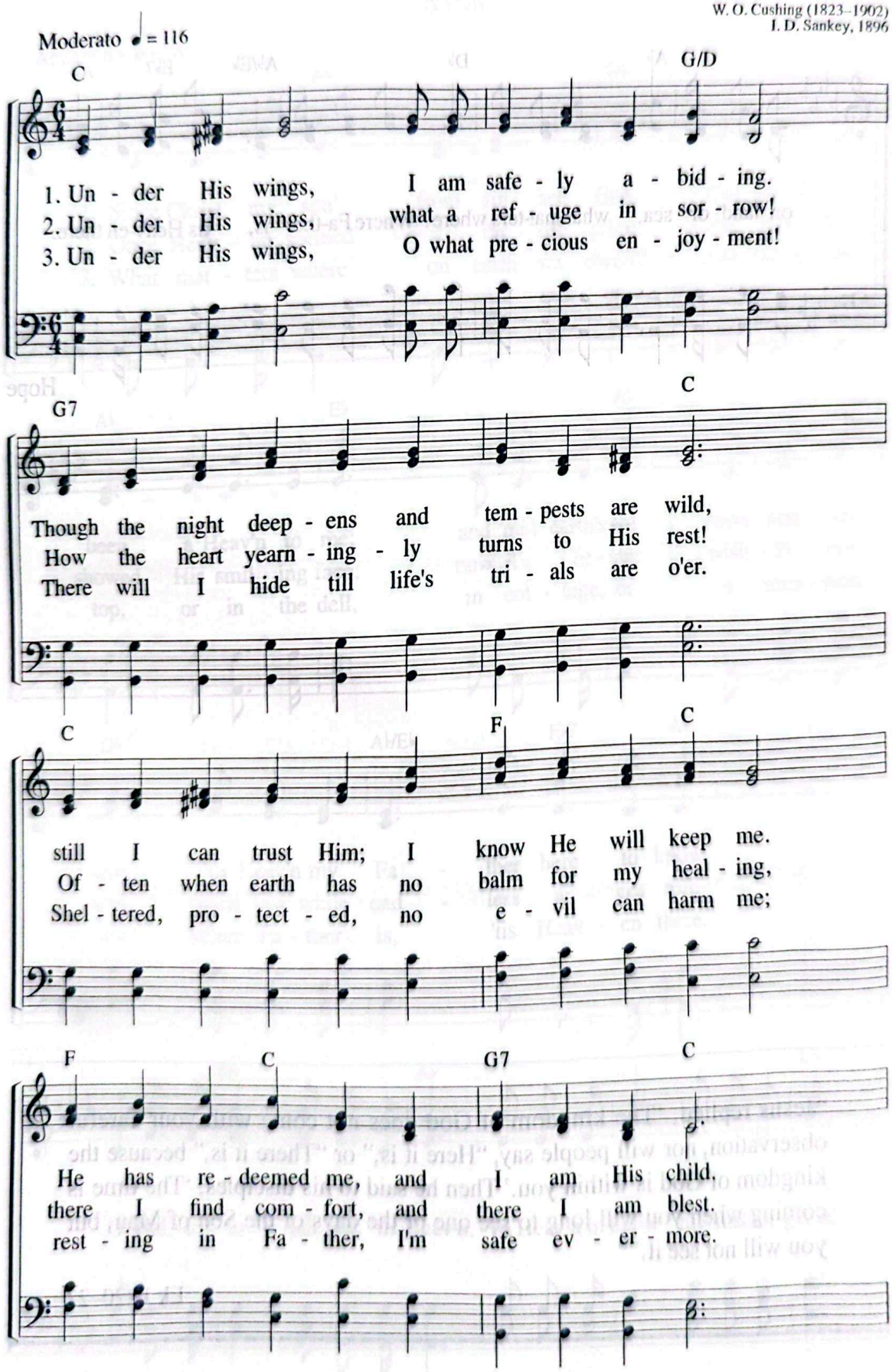

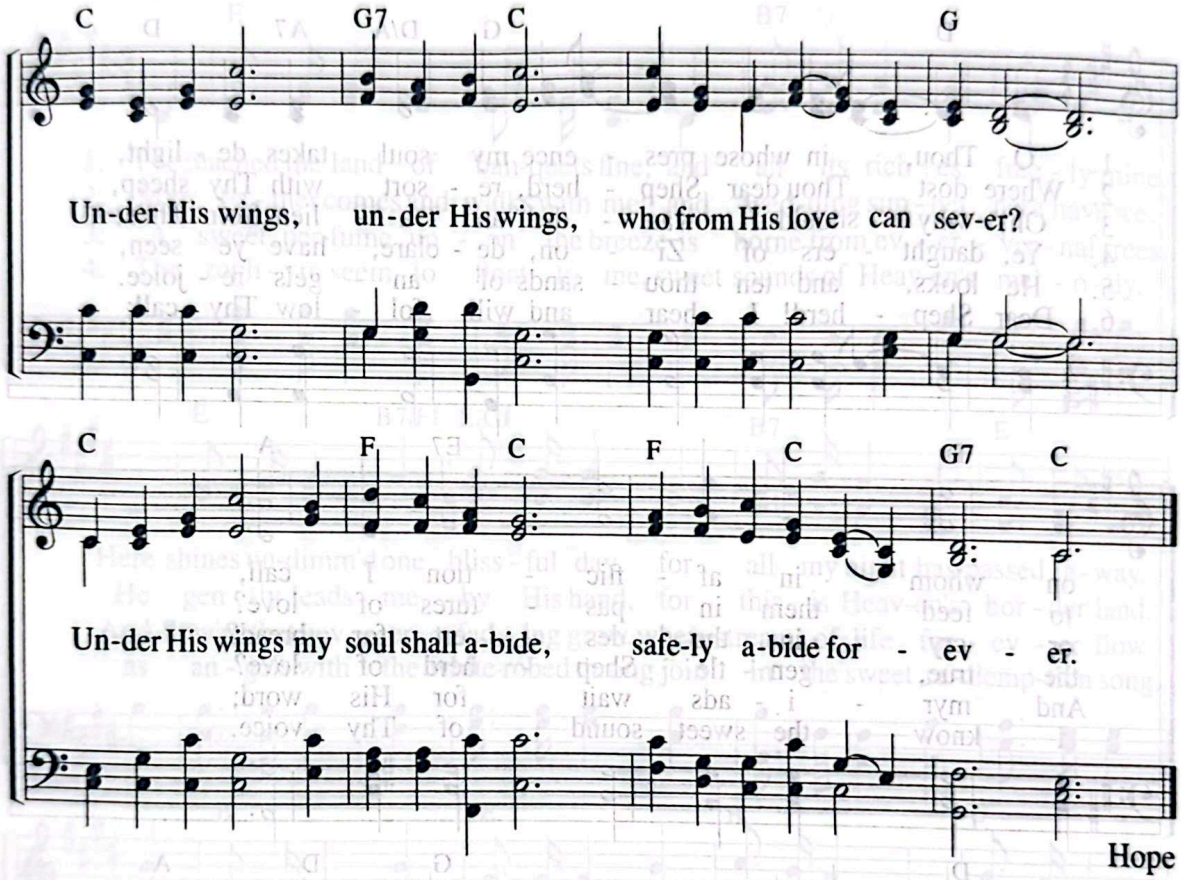

Hope

"Come to me, all you who are weary and burdened, and I will give you rest. Take my yoke upon you and learn from me, for I am gentle and humble in heart, and you will find rest for your souls. For my yoke is easy and my burden is light."

Mt 11:28–30

432 O Thou, in Whose Presence

"My lover has gone down . . . to browse in the gardens."
(SS 6:2)

J. Swain, 1791
Wyeth's Repository of Sacred Music, 1813
Arr. By H. P. Main, 1869

Allegretto ♩ = 104

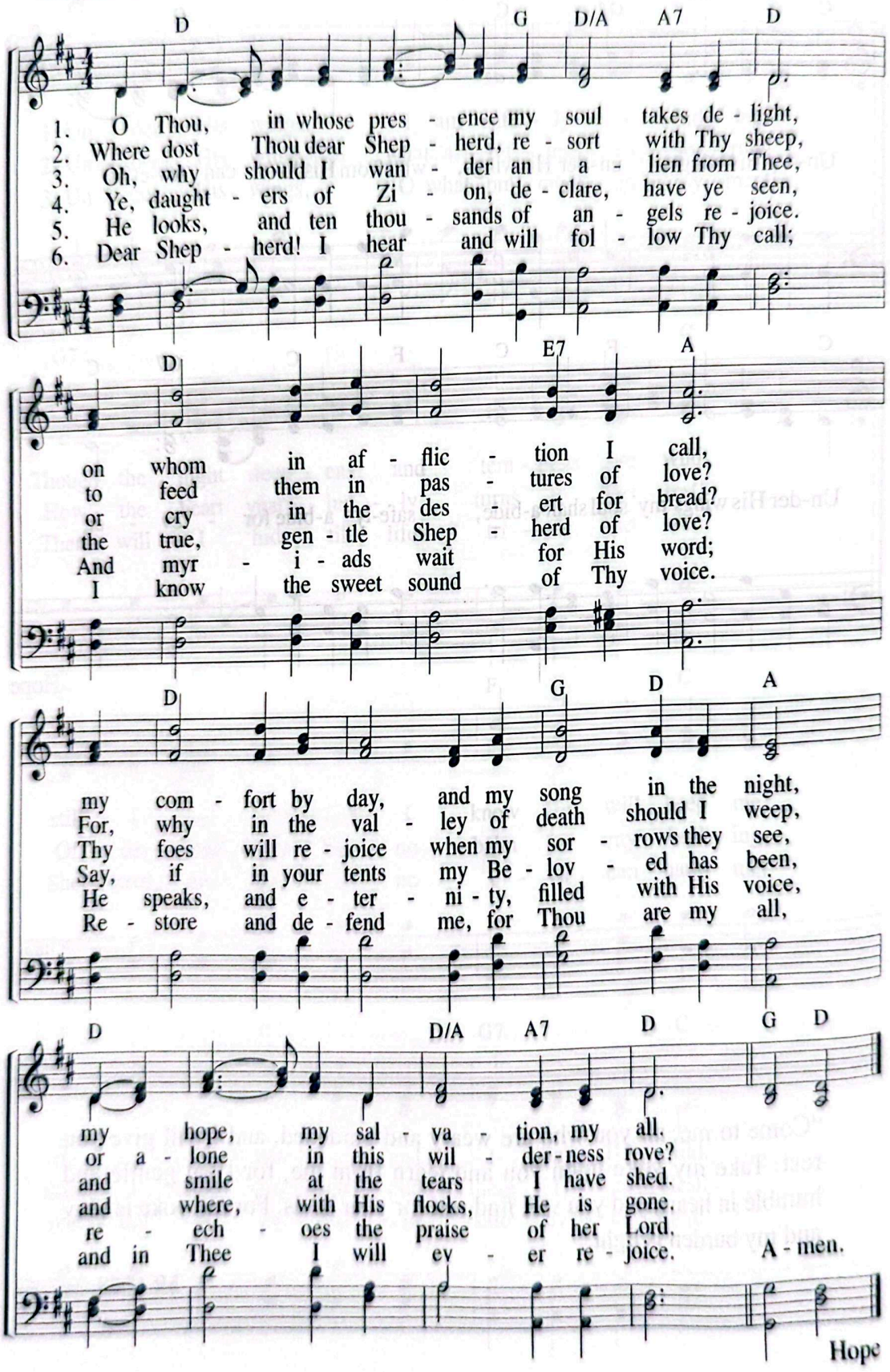

Hope

Beulah Land

"I am going there to prepare a place for you."
(Jn 14:2)

E. P. Stites
J. R. Sweney (1837–1899)

Moderato ♩ = 88

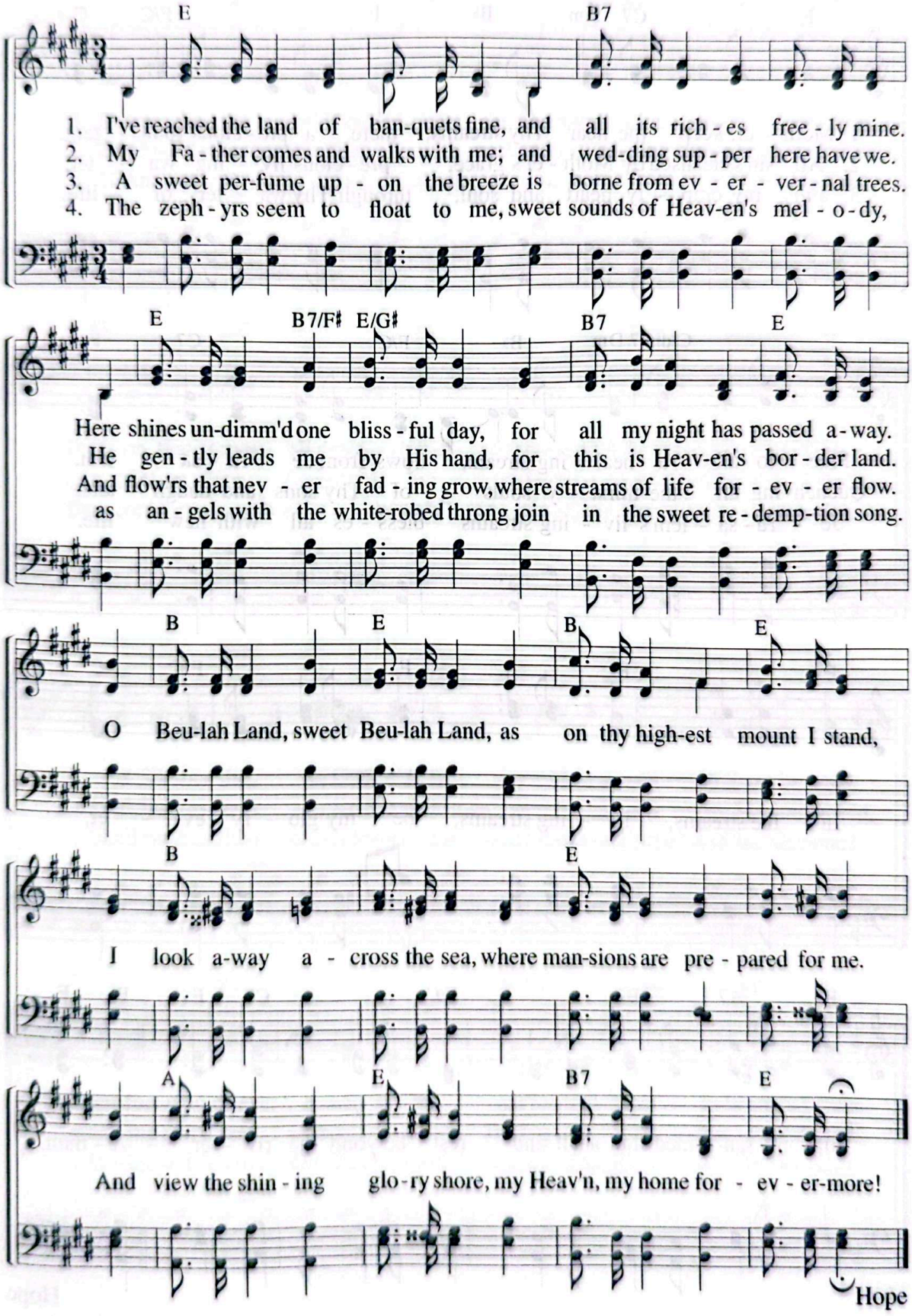

434 Mother, Keep Me Near Thy Streams

"Let him take the free gift of the water of life."
(Rev 22:17)

F. J. Crosby, 1869
W. H. Doane, 1868

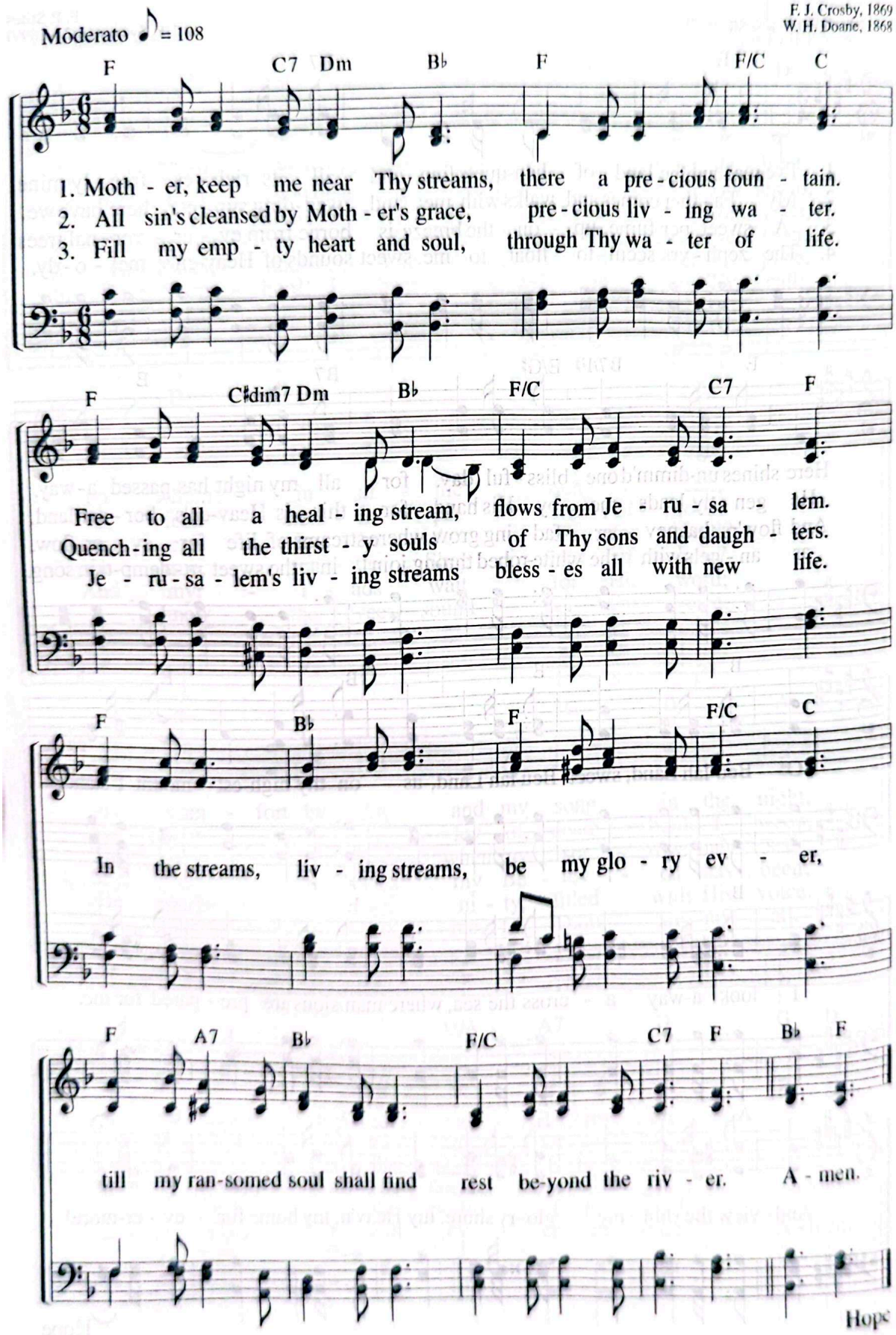

Hope

In One Fraternal Bond of Love 435

"Every day they continued to meet together in the temple courts."
(Ac 2:46)

J. Montgomery (1771–1854)
D. B. Towner, 1897

Andantino ♩ = 76

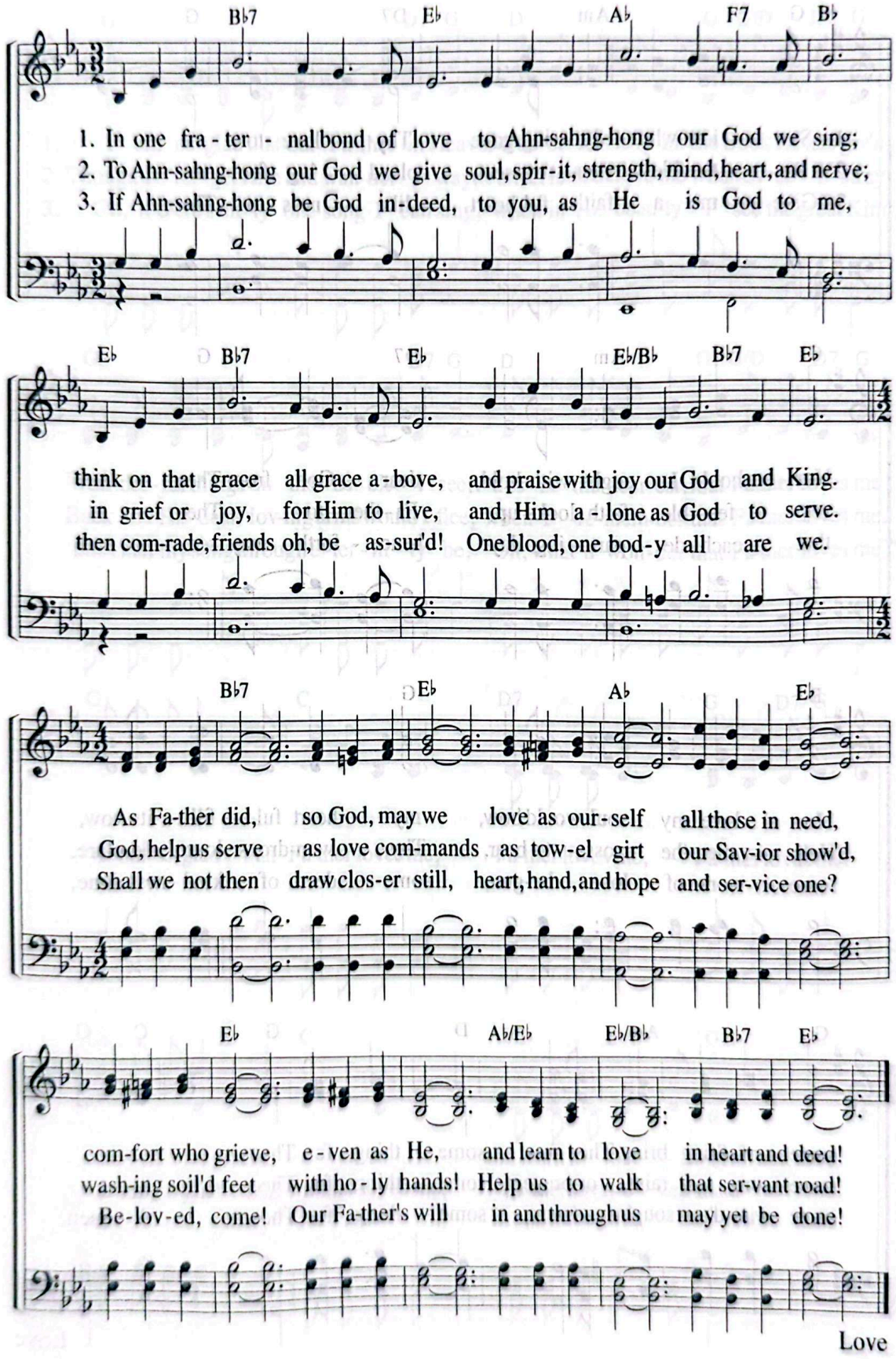

Love

436 Something for Thee

"Offer your bodies as living sacrifices, holy and pleasing to God."
(Ro 12:1)

S. D. Phelps, 1867
R. Lowry, 1871

Moderato ♩ = 92

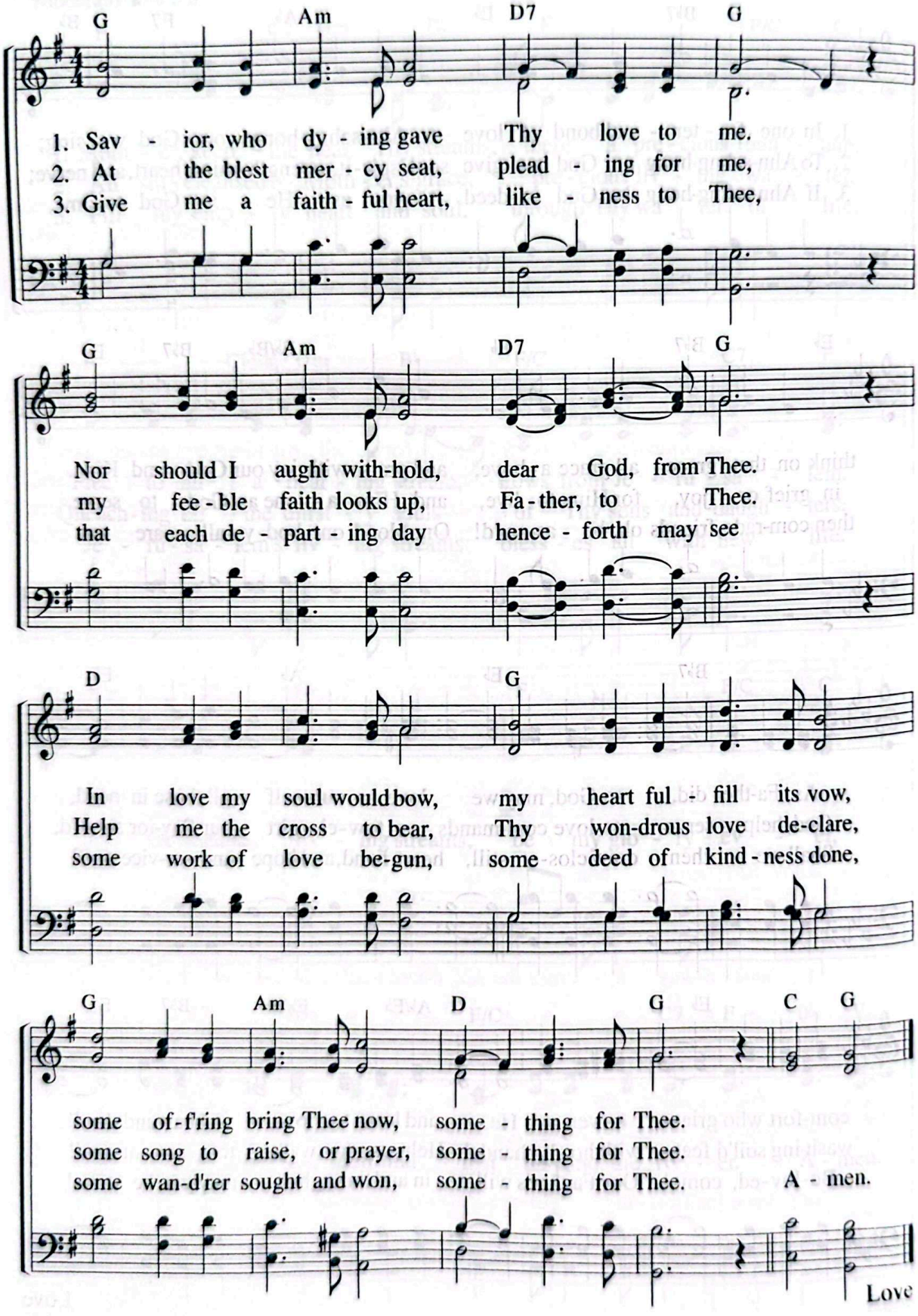

Father Loves Even Me

"As the Father has loved me, . . . remain in my love."
(Jn 15:9)

P. P. Bliss, 1874
P. P. Bliss, 1874

Moderato ♪ = 126

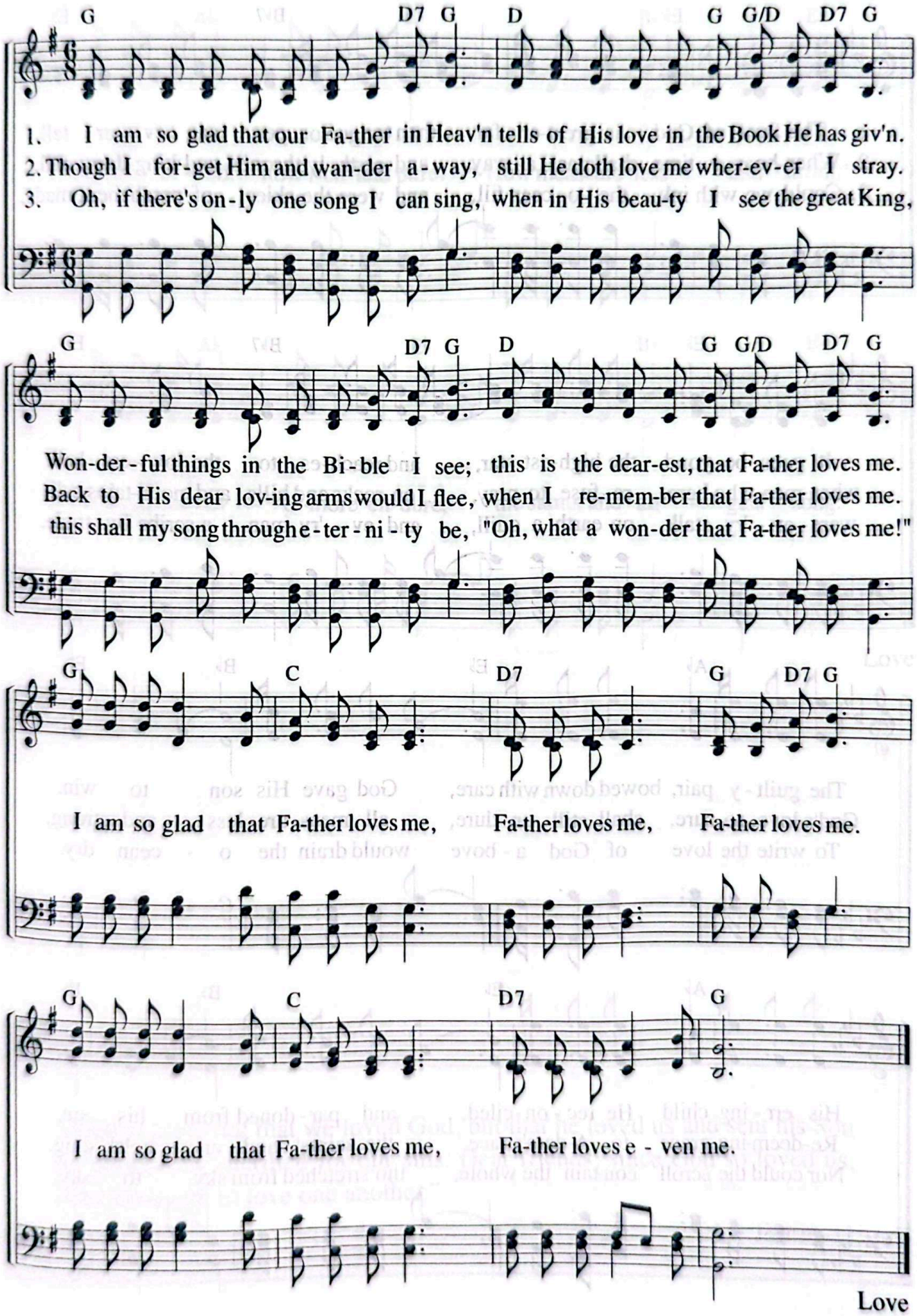

Love

438 The Love of God

"For God so loved the world that he gave his one and only Son."
(Jn 3:16)

F. M. Lehman
F. M. Lehman

Moderato ♩ = 88

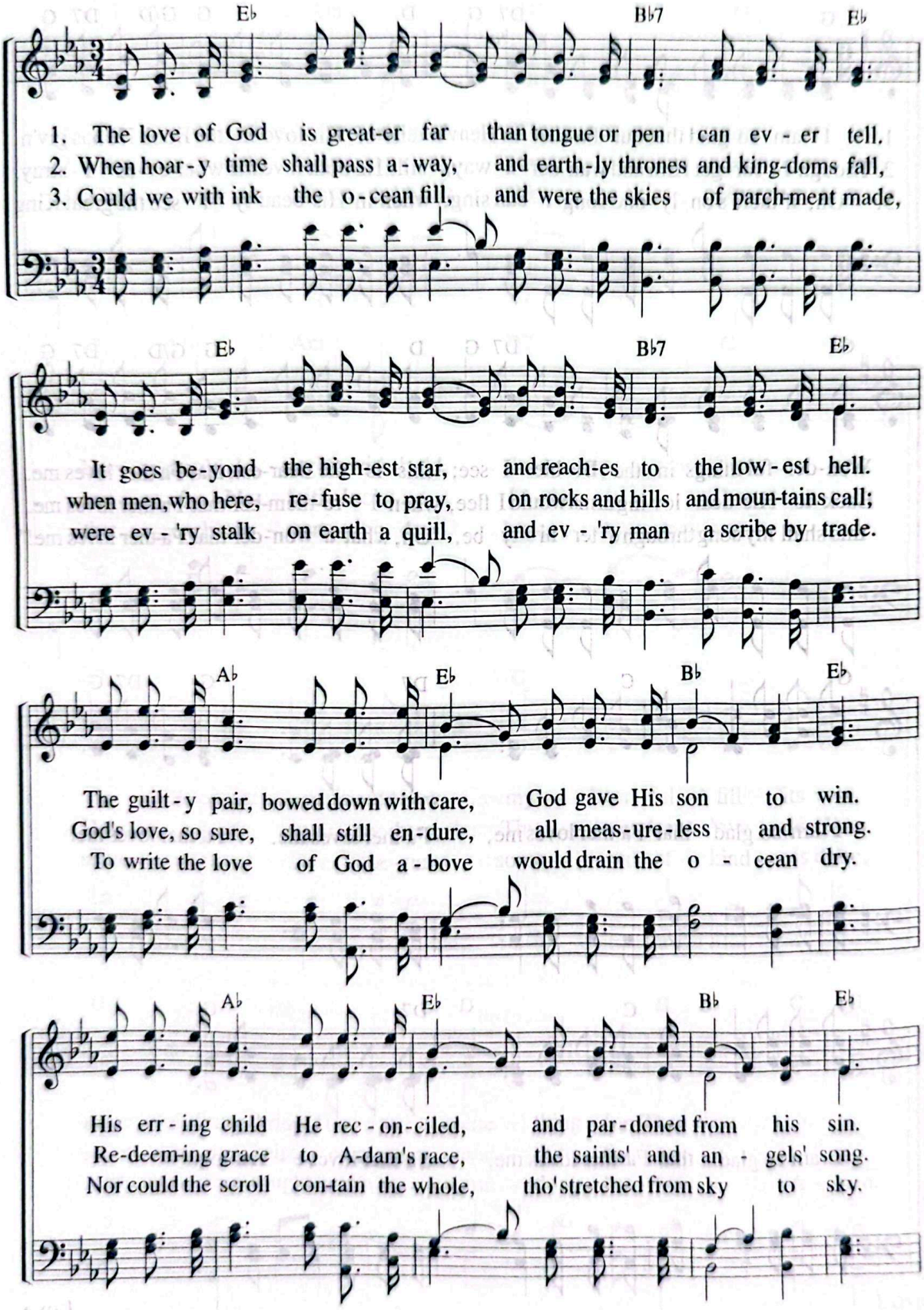

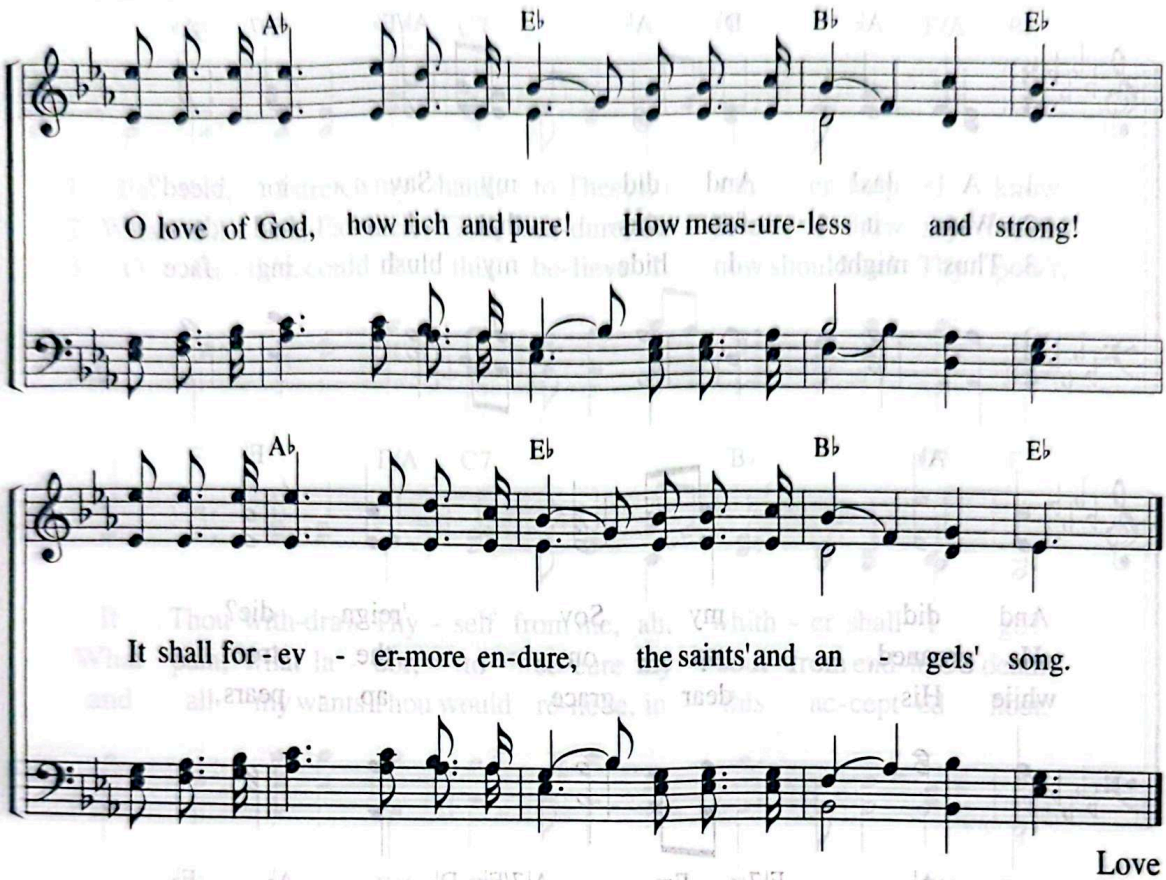

Love

"This is love: not that we loved God, but that he loved us and sent his Son as an atoning sacrifice for our sins. Dear friends, since God so loved us, we also ought to love one another."

1 Jn 4:10–11

439 Alas! And Did My Savior Bleed?

"Father, into your hands I commit my spirit."
(Lk 23:46)

I. Watts, 1707
H. Wilson, c. 1800

Moderato ♩ = 88

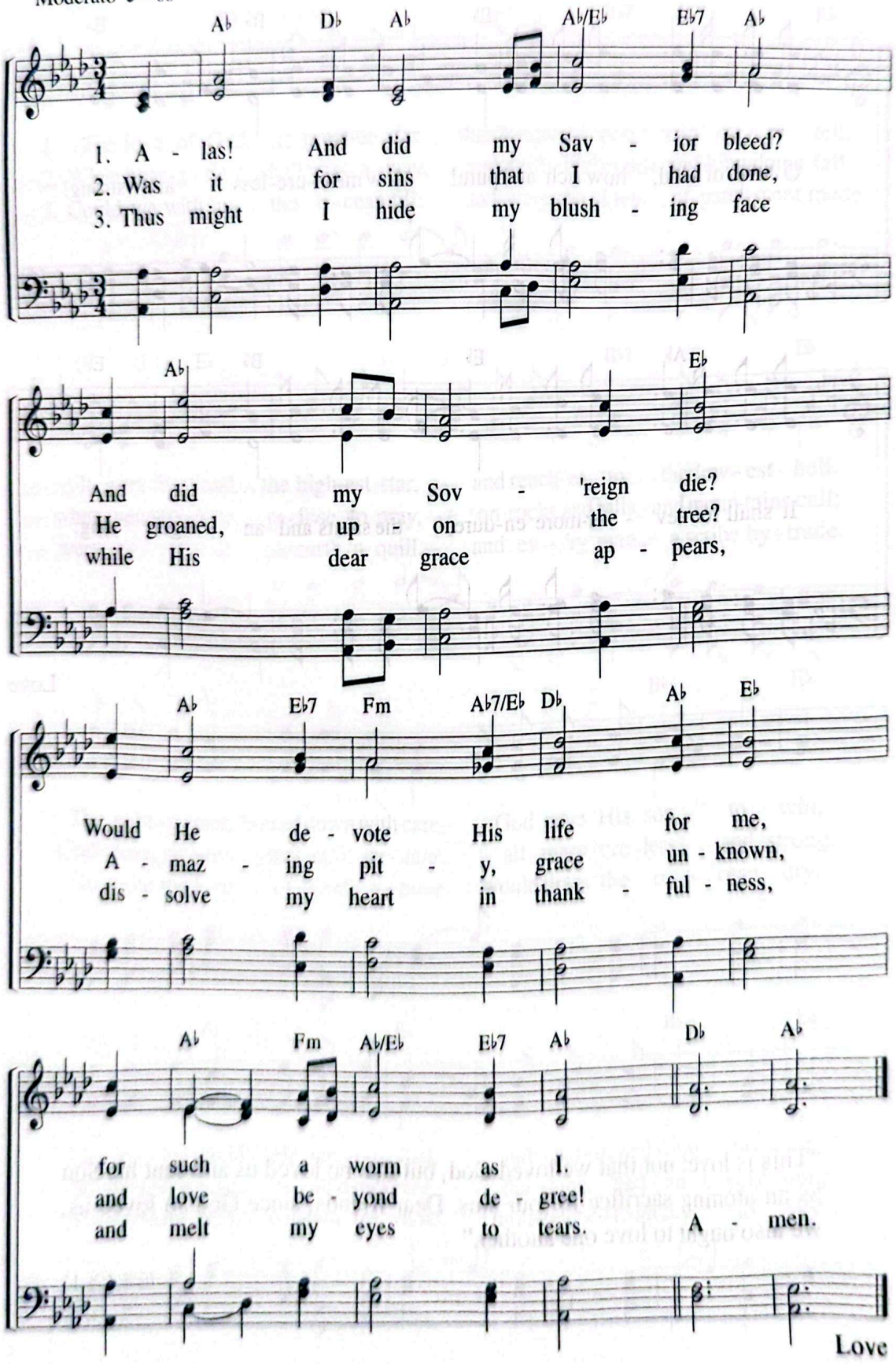

Father, I Stretch My Hands to Thee 440

"Father, I have sinned against heaven and against you."
(Lk 15:18)

C. Wesley, 1741
W. Shield

Moderato ♩ = 84

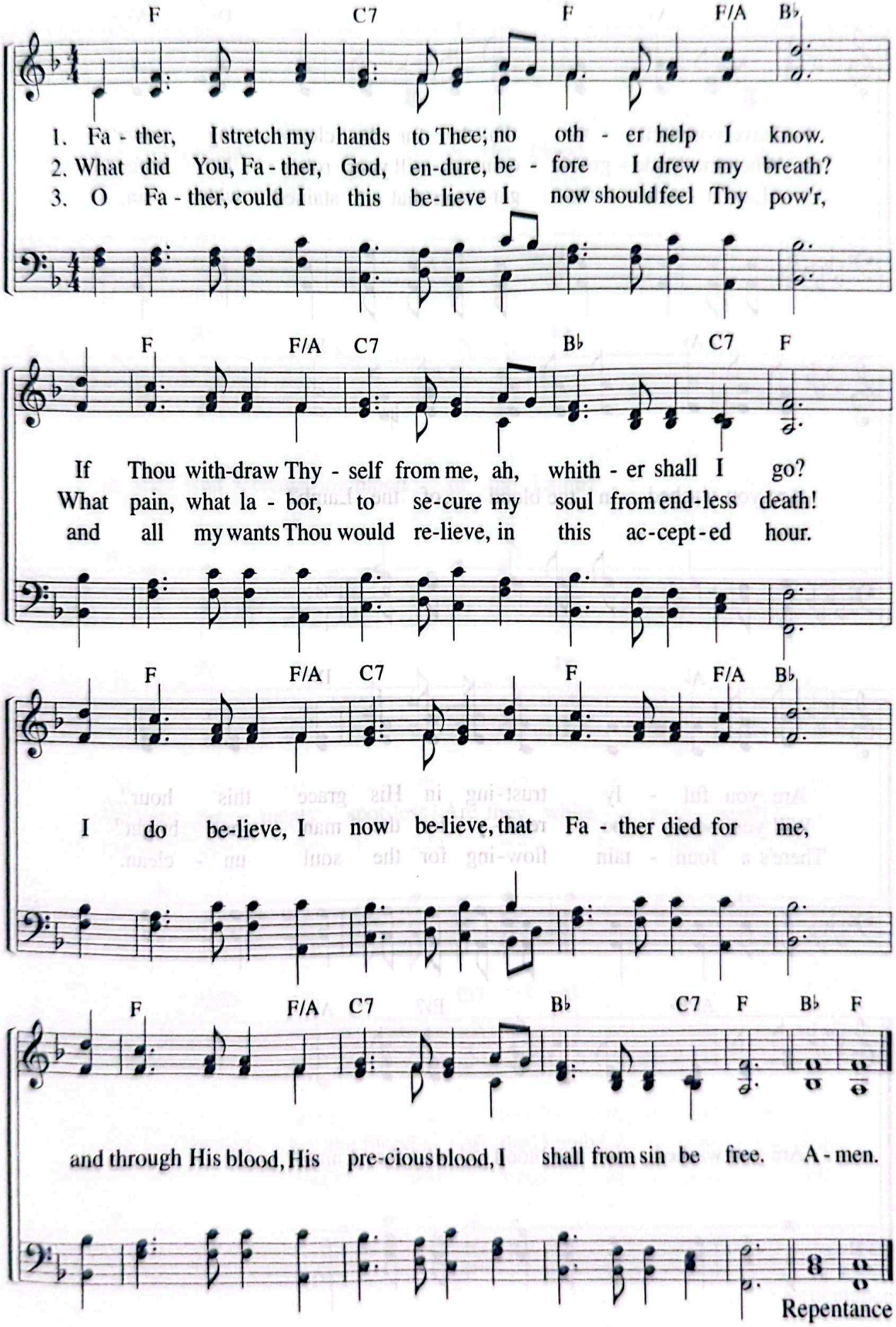

Repentance

441 Are You Washed in the Blood?

"The blood of Jesus . . . purifies us from all sin."
(1 Jn 1:7)

E. A. Hoffman, 1878
E. A. Hoffman, 1878

Moderato ♩ = 96

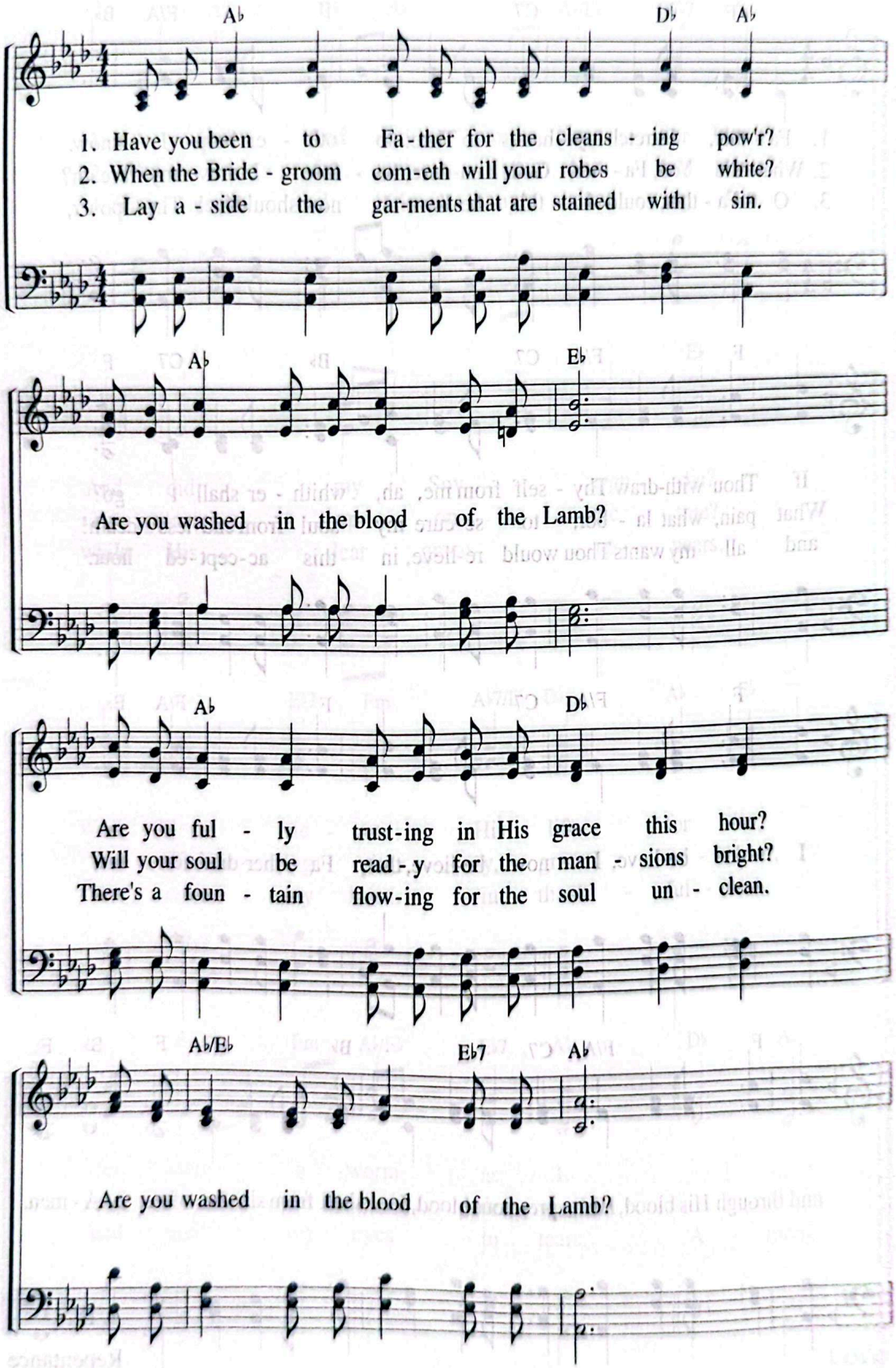

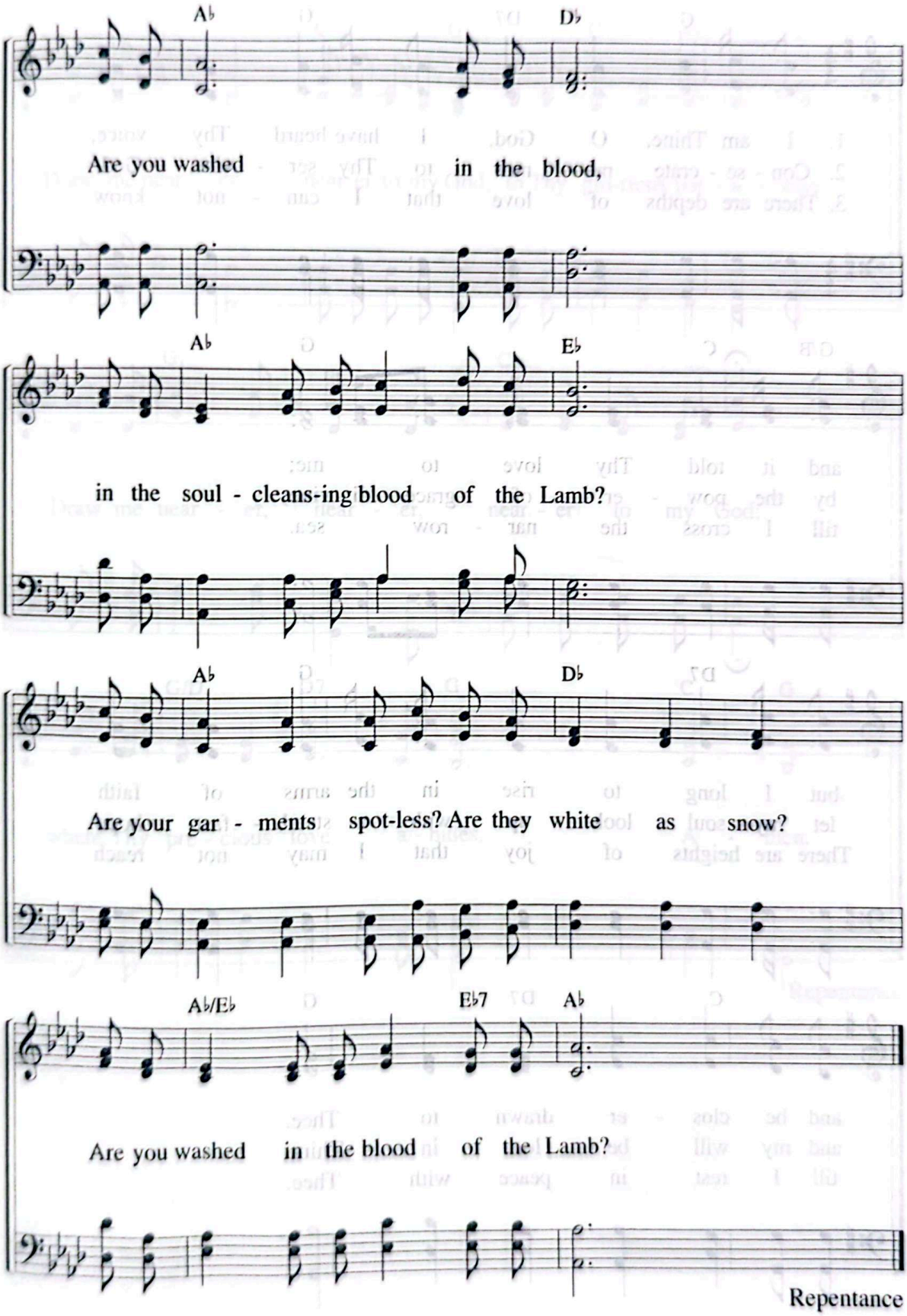
A♭
D♭
Are you washed in the blood,
A♭
E♭
in the soul - cleans-ing blood of the Lamb?
A♭
D♭
Are your gar - ments spot-less? Are they white as snow?
A♭/E♭
E♭7
A♭
Are you washed in the blood of the Lamb?

Repentance

442 I Am Thine, O God

"Whoever confesses and renounces them finds mercy."
(Pr 28:13)

F. J. Crosby, 1875
W. H. Doane, 1875

Moderato ♩ = 96

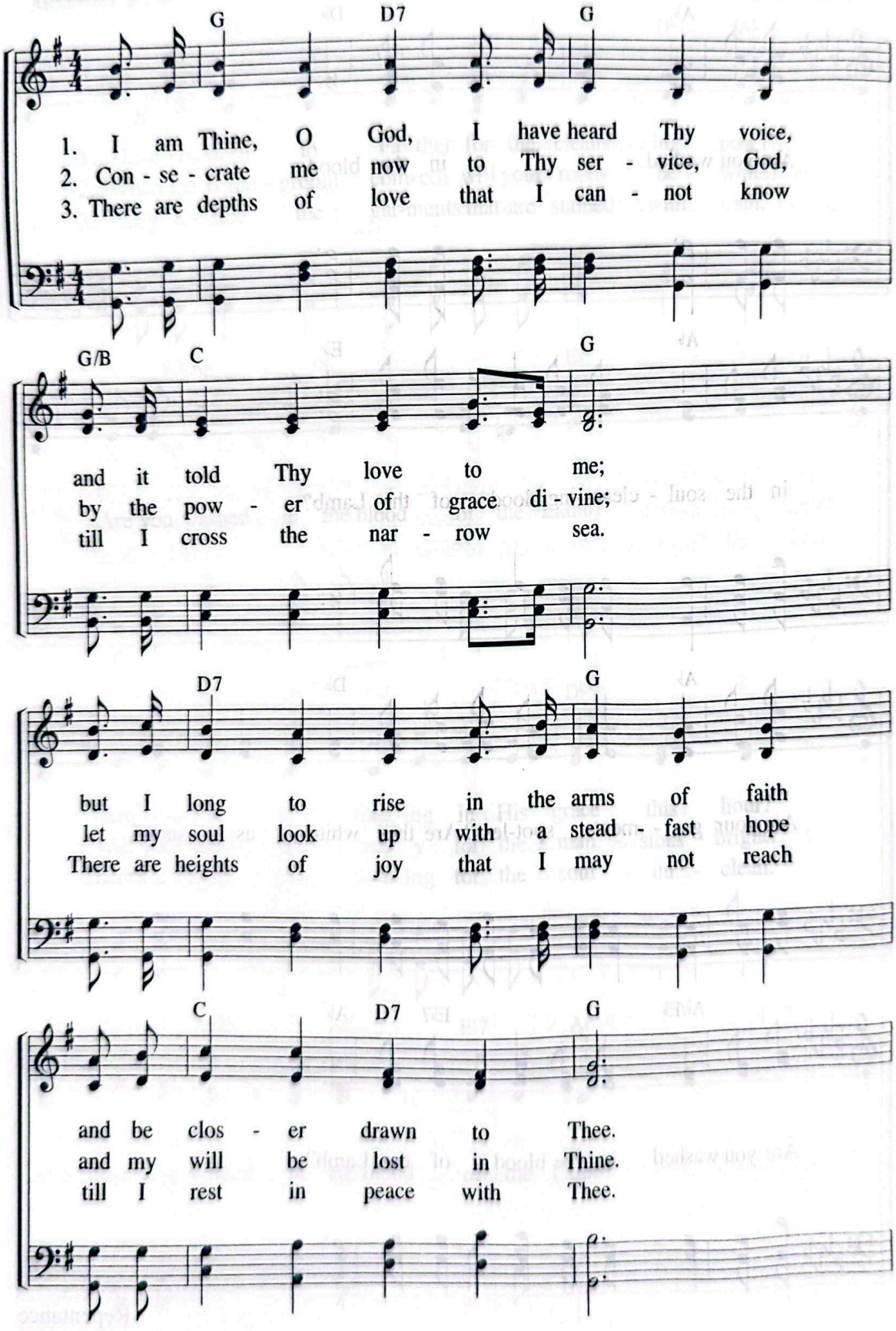

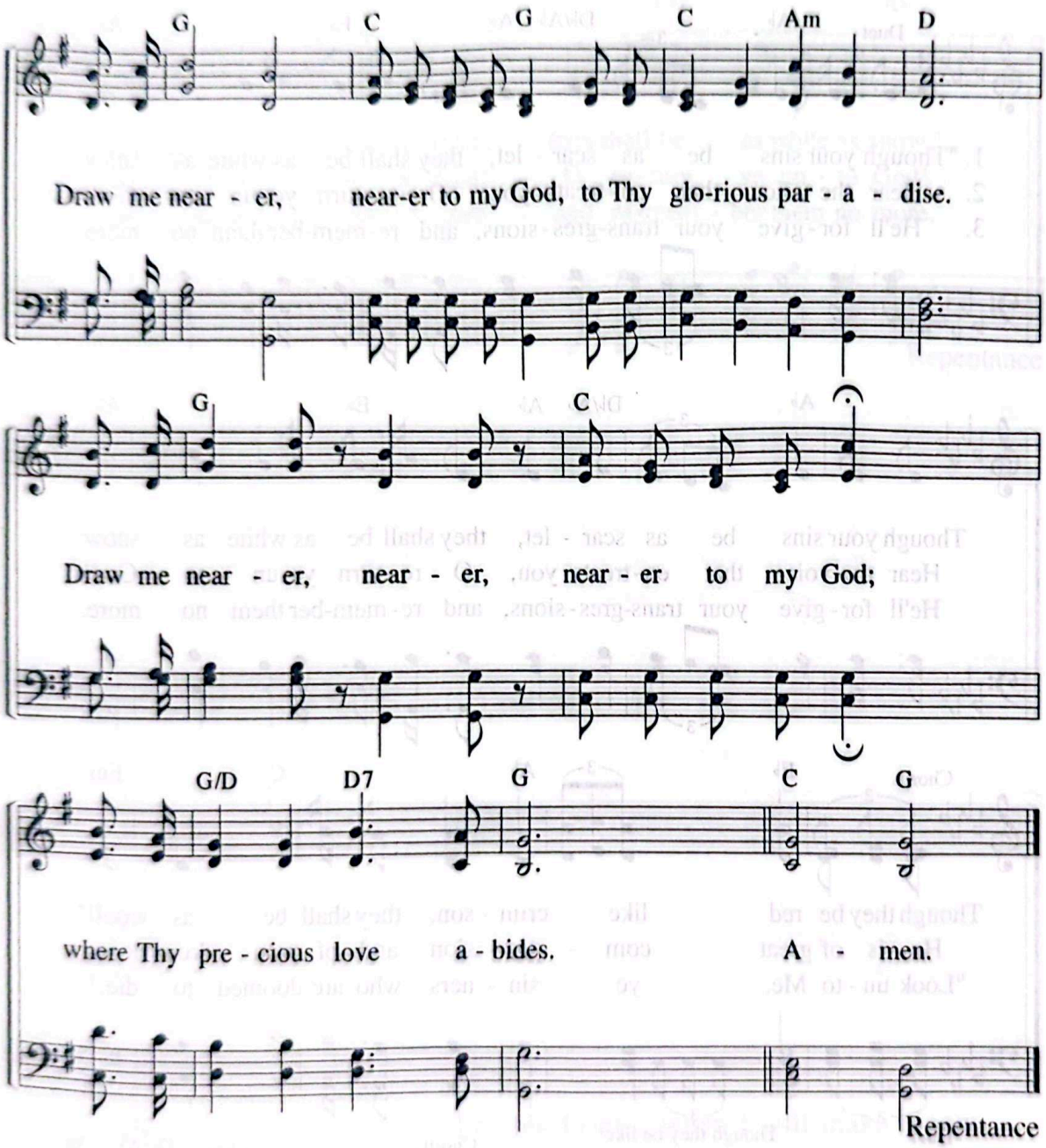
G C G C Am D
Draw me near - er, near-er to my God, to Thy glo-rious par - a - dise.
G C
Draw me near - er, near - er, near - er to my God;
G/D D7 G C G
where Thy pre - cious love a - bides. A - men.
Repentance

443 Though Your Sins Be As Scarlet

"Though your sins are like scarlet, they shall be as white as snow."
(Isa 1:18)

F. J. Crosby, 1871
W. H. Doane, 1887

Andantino ♩ = 76

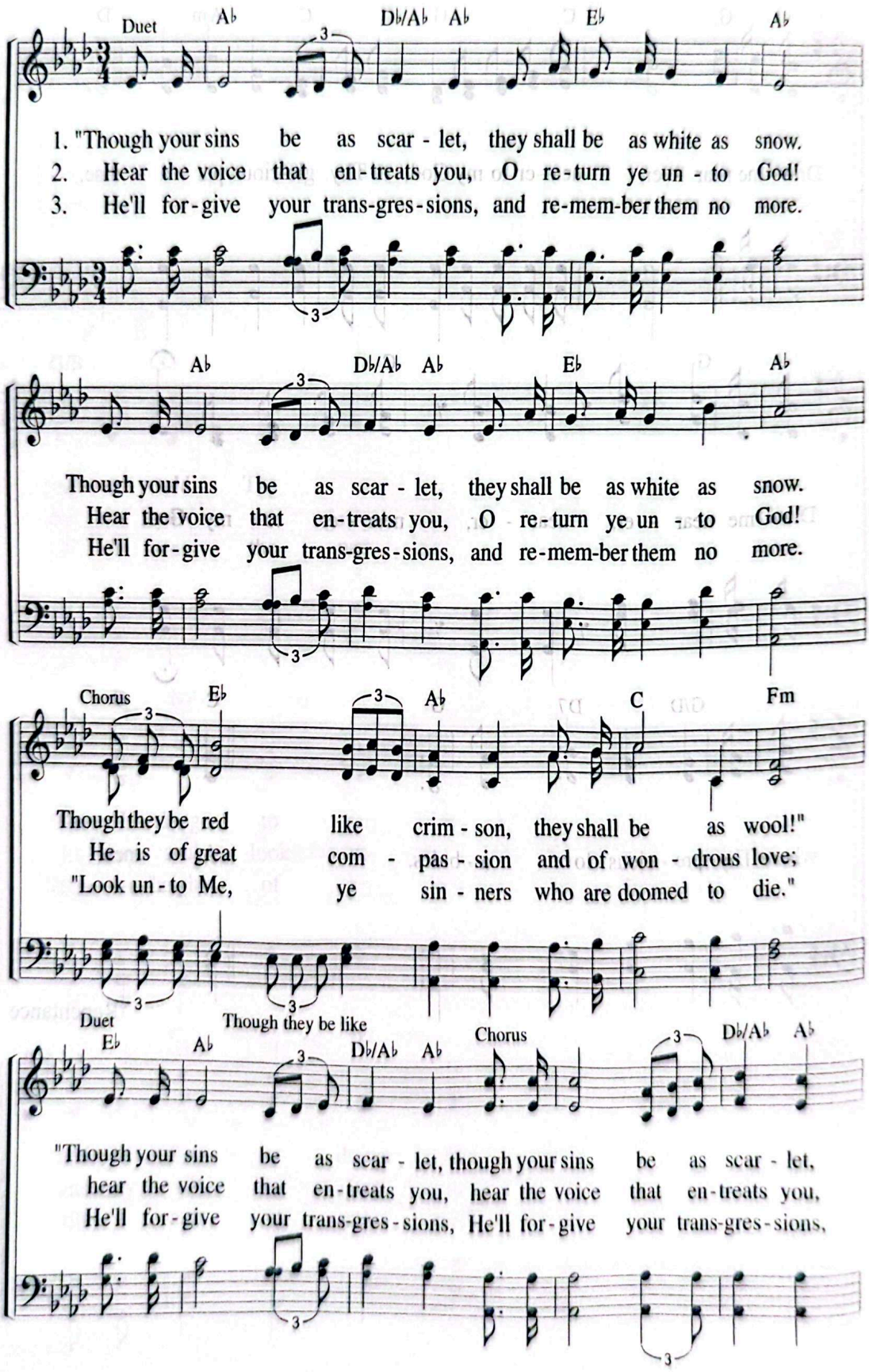

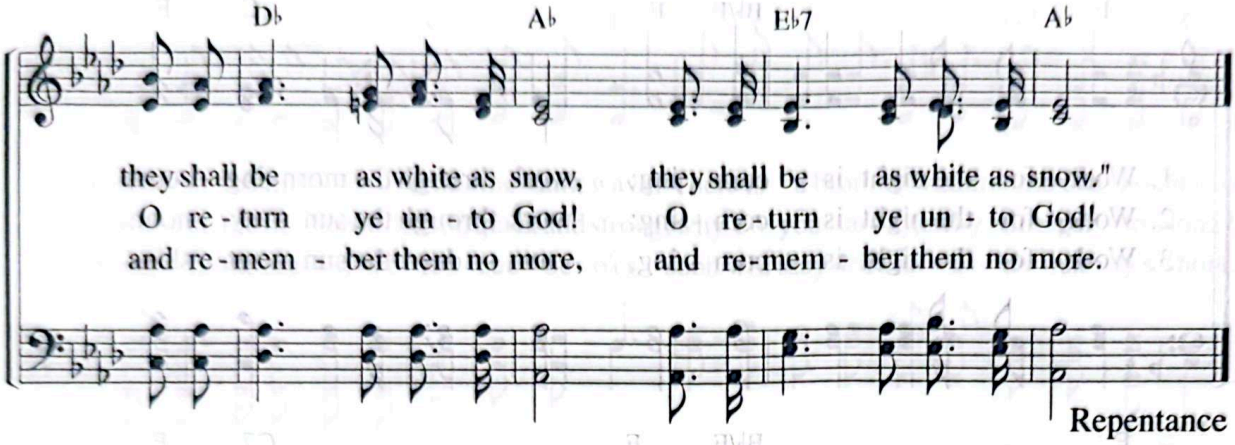

" 'The time is coming,' declares the LORD, 'when I will make a new covenant with the house of Israel and with the house of Judah. . . . I will put my law in their minds and write it on their hearts. I will be their God, and they will be my people. No longer will a man teach his neighbor, or a man his brother, saying, "Know the LORD," because they will all know me, from the least of them to the greatest,' declares the LORD. 'I will forgive their wickedness and will remember their sins no more.' "

Jer 31:31–34

444 Work, for the Night Is Coming

"Night is coming, when no one can work."
(Jn 9:4)

A. L. Coghill, 1854
L. Mason, 1864

Allegretto ♩ = 104

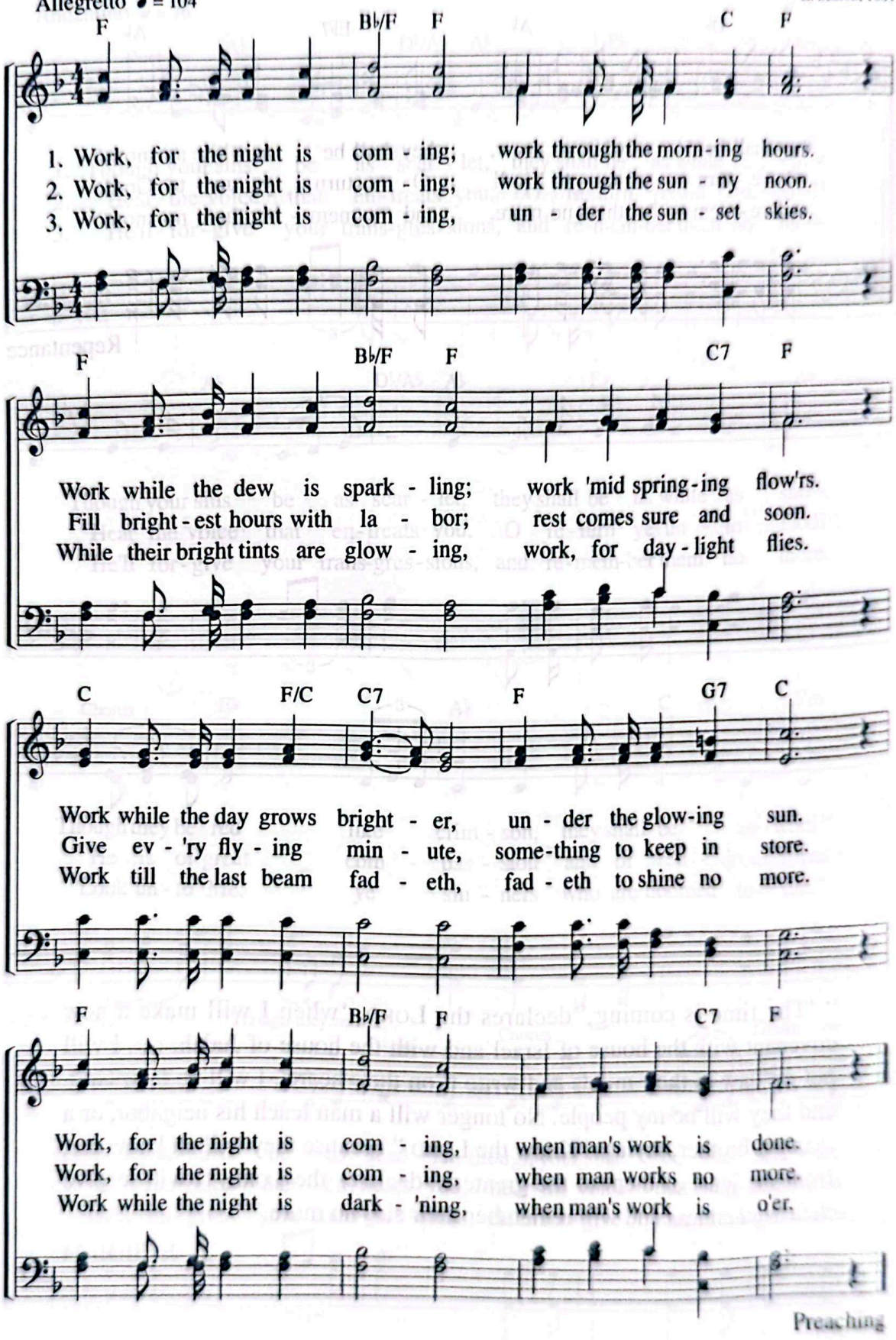

Preaching

Throw Out the Life-Line

"Rescue those being led away to death."
(Pr 24:11)

Lifeline:Irreg. REF.
E. S. Ufford, 1888

Allegretto ♪ = 132

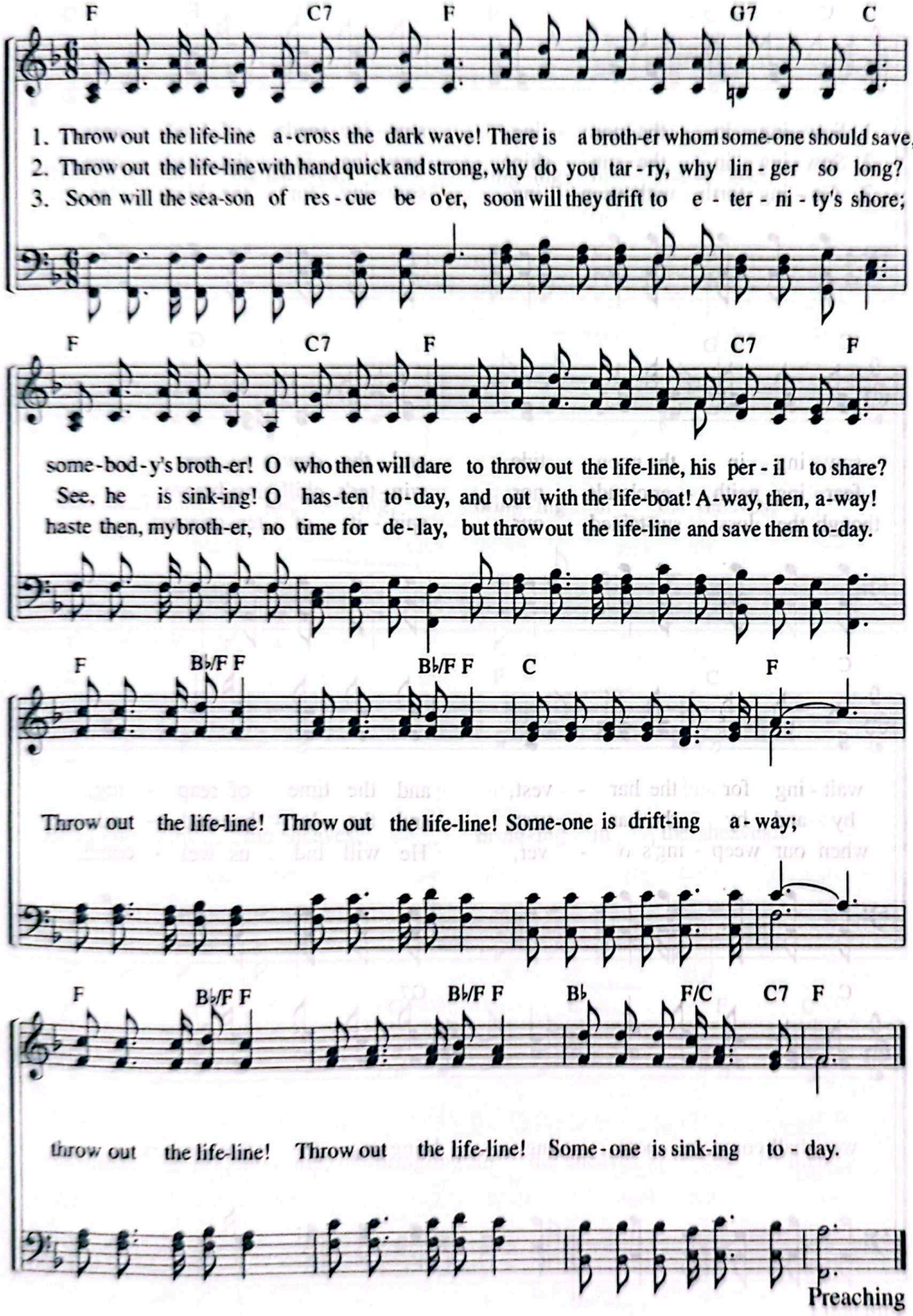

446 Bringing in the Sheaves

"Return with songs of joy, carrying sheaves."
(Ps 126:6)

K. Shaw (1834–1878)
G. A. Minor (1845–1904)

Allegretto ♩ = 104

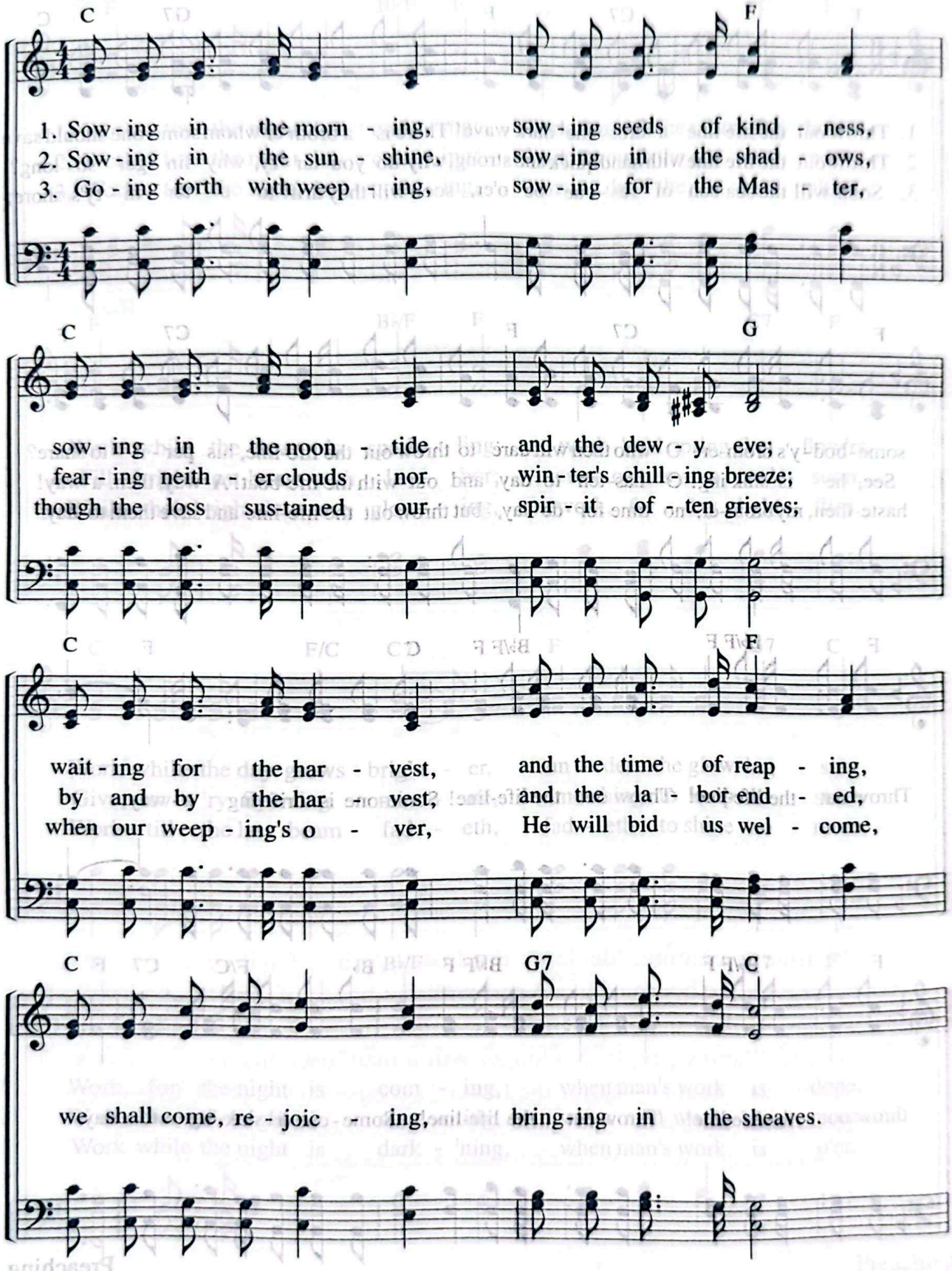

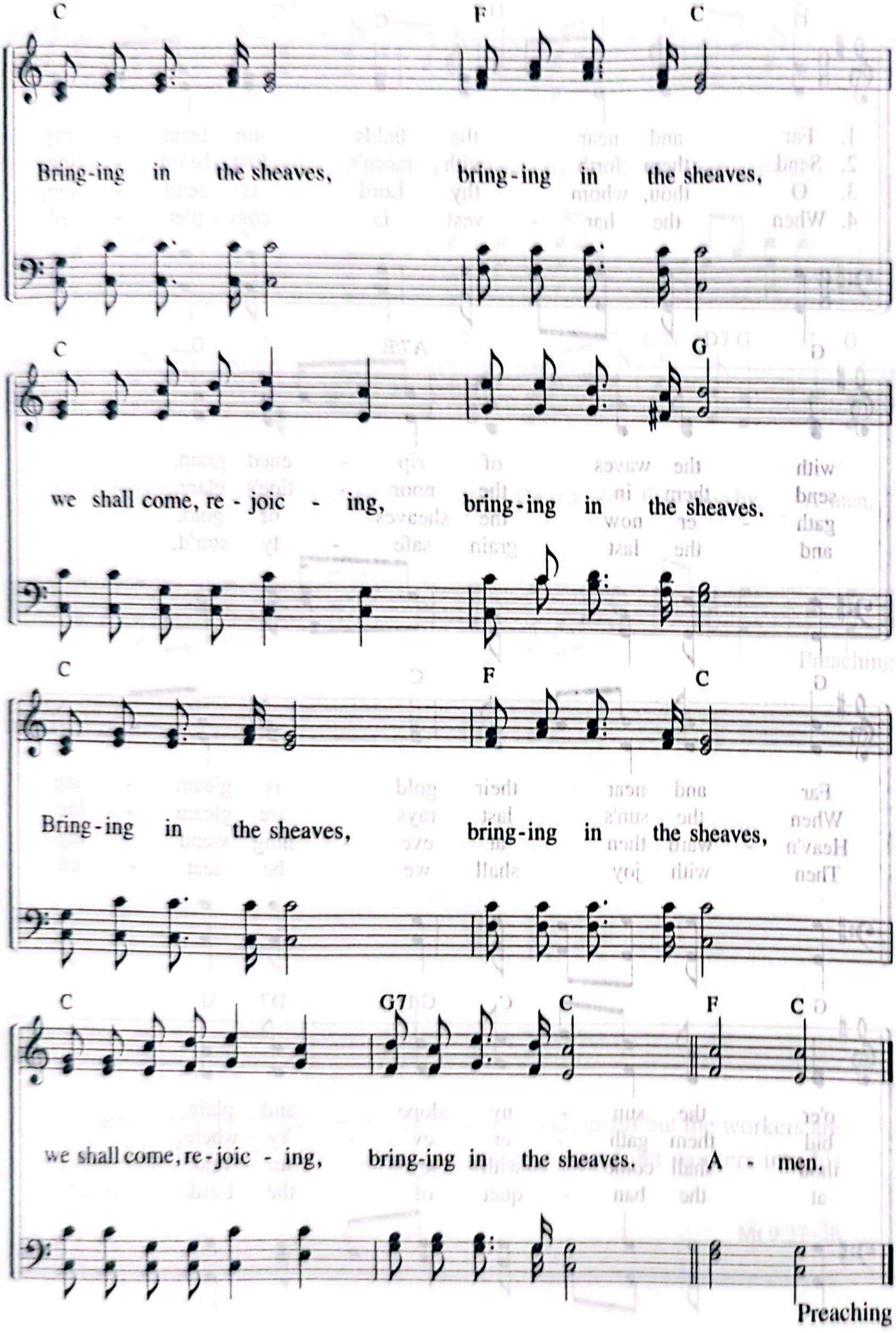
C
F
C
Bring-ing in the sheaves, bring-ing in the sheaves,
C
G
we shall come, re - joic - ing, bring-ing in the sheaves.
C
F
C
Bring-ing in the sheaves, bring-ing in the sheaves,
C
G7
C
F
C
we shall come, re-joic - ing, bring-ing in the sheaves. A - men.
Preaching

447 Far and Near the Fields Are Teeming

"The harvest is plentiful but the workers are few."
(Mt 9:37)

J. O. Thompson, 1885
J. B. O. Clemm, 1885

Moderato ♪ = 126

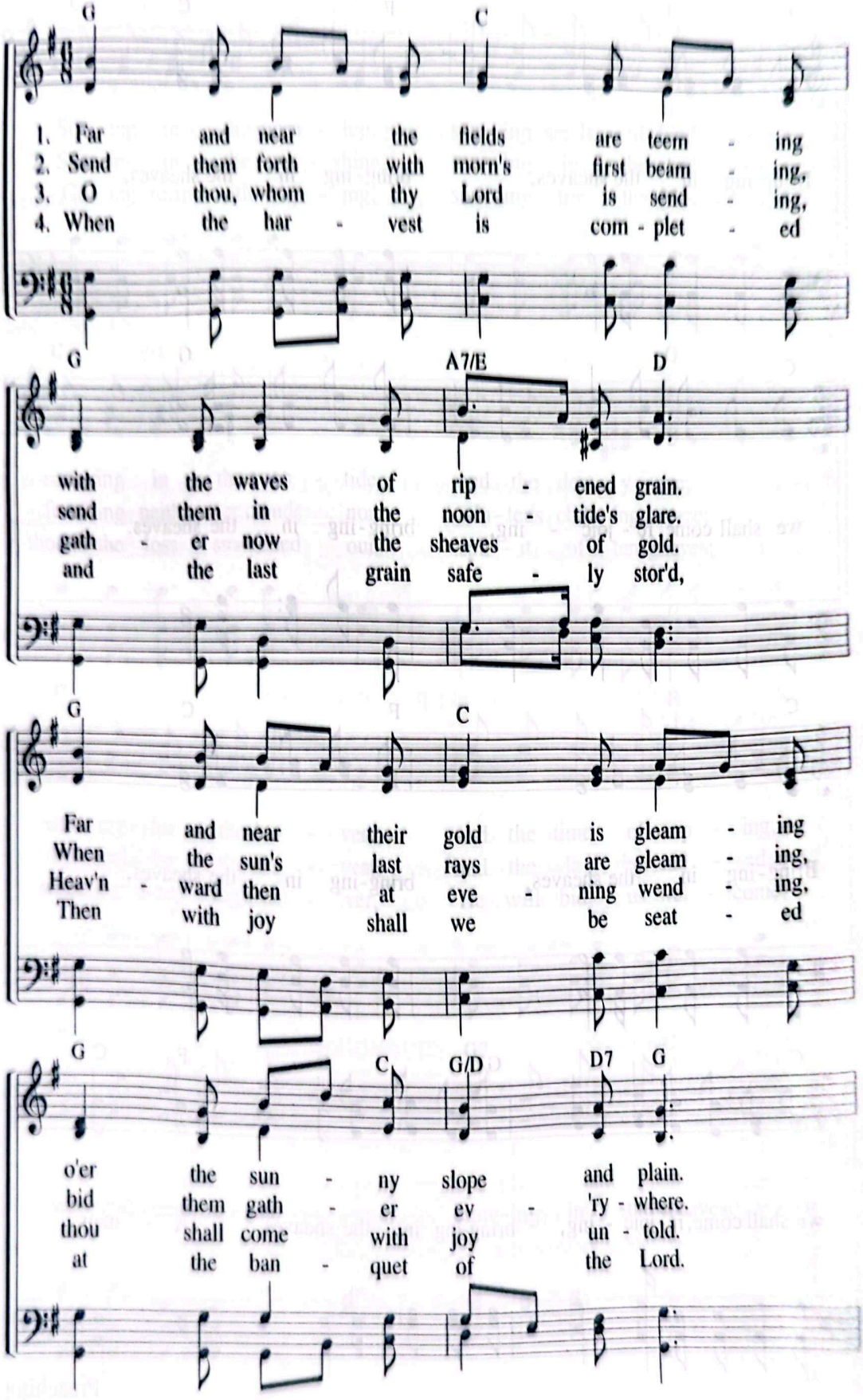

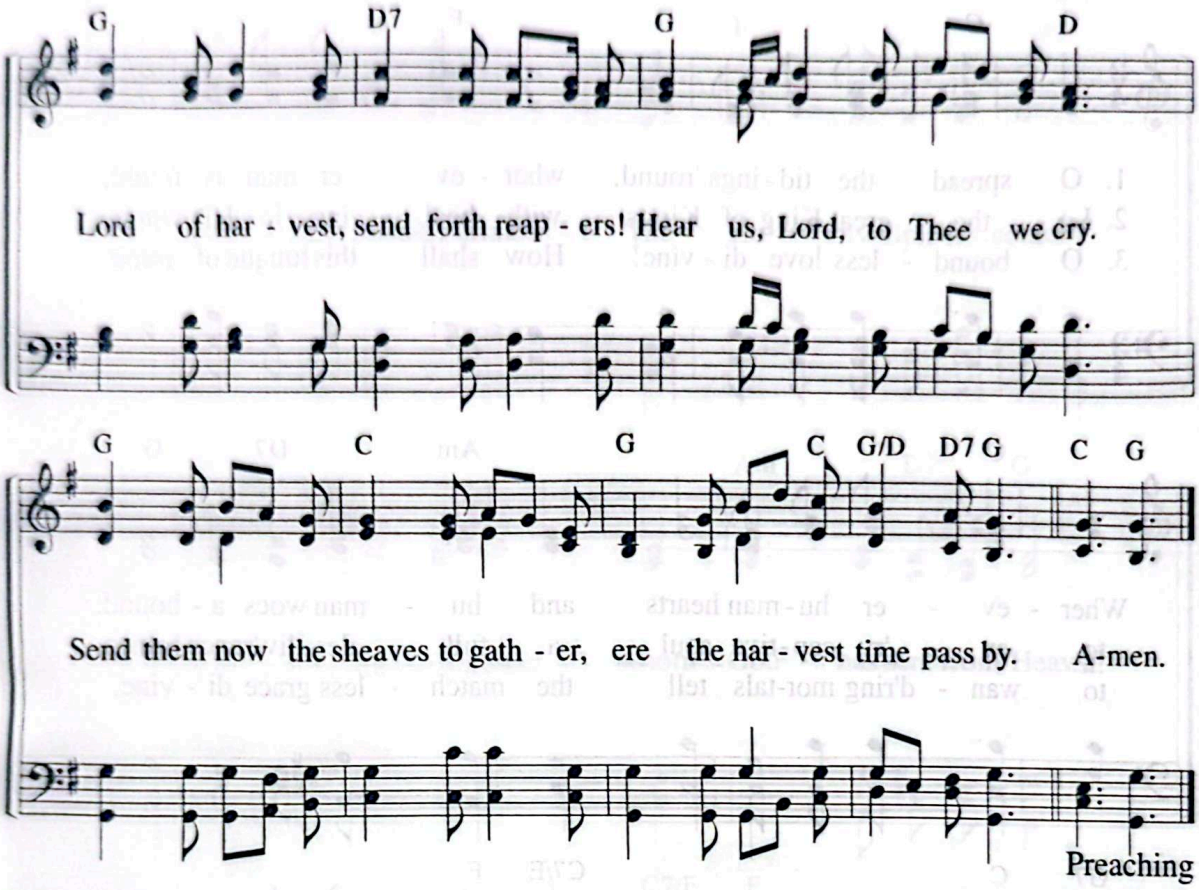

"Then he said to his disciples, 'The harvest is plentiful but the workers are few. Ask the Lord of the harvest, therefore, to send out workers into his harvest field.' "

Mt 9:37–38

448 O Spread the Tidings 'Round

"But the Counselor, the Holy Spirit, whom the Father will send in my name . . ."
(Jn 14:26)

F. Bottome, 1890
W. J. Kirkpatrick, 1890

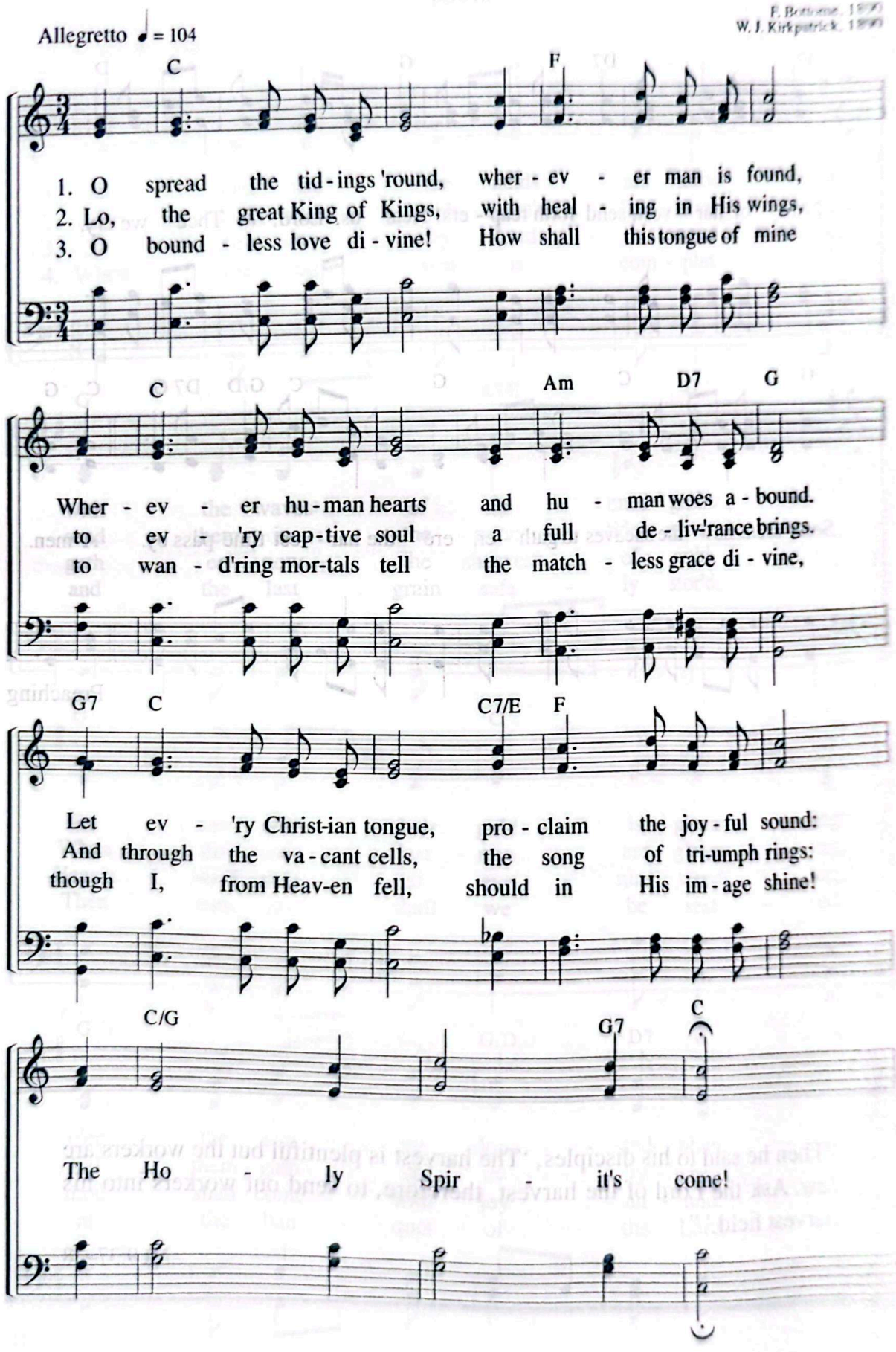

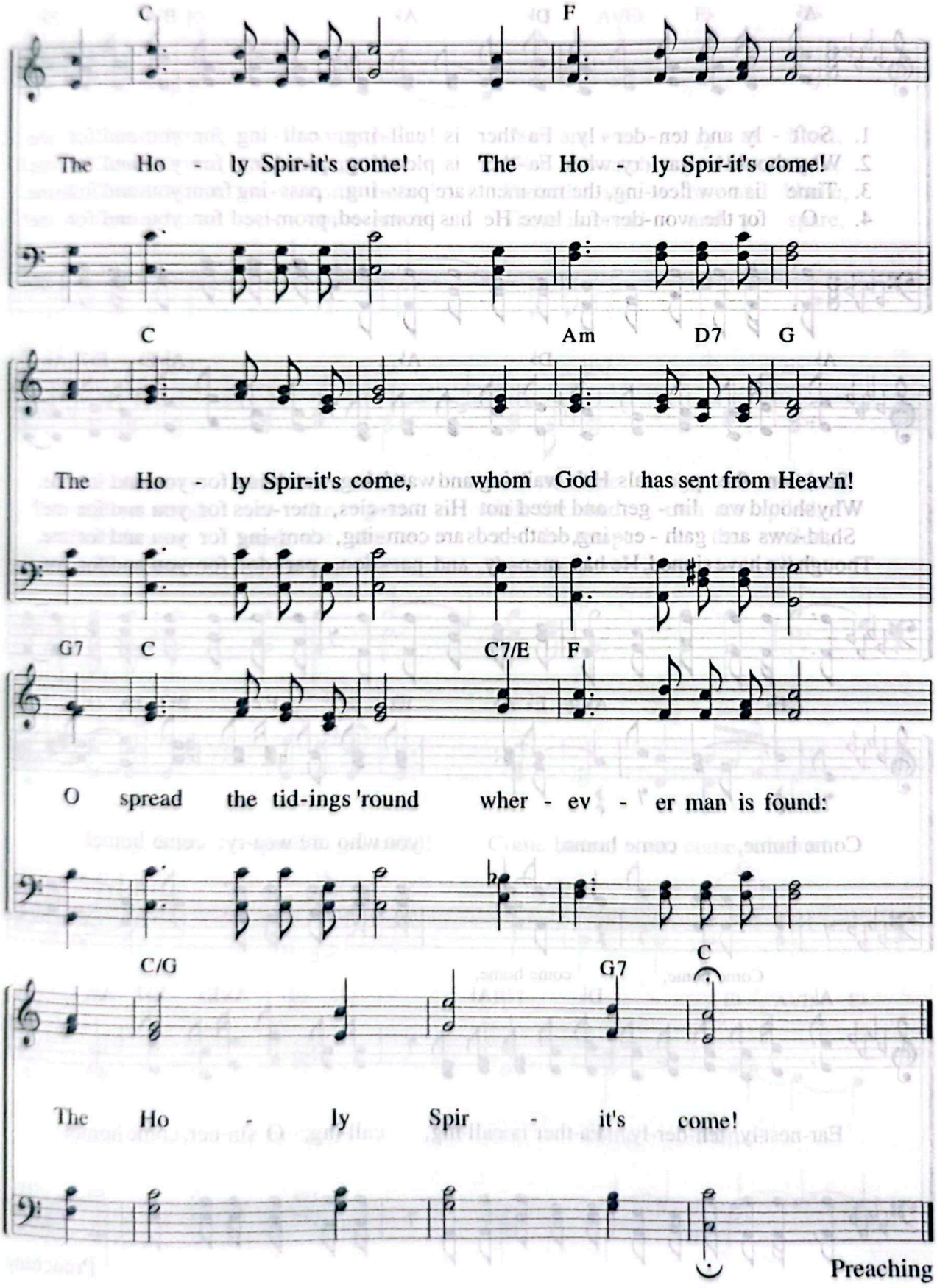
C
F
The Ho - ly Spir-it's come! The Ho - ly Spir-it's come!
C
Am
D7
G
The Ho - ly Spir-it's come, whom God has sent from Heav'n!
G7
C
C7/E
F
O spread the tid-ings 'round wher - ev - er man is found:
C/G
G7
C
The Ho - ly Spir - it's come!
Preaching

449 Softly and Tenderly Father Is Calling

"Come to me, all you who are weary and burdened."
(Mt 11:28)

W. L. Thompson, 1880
W. L. Thompson, 1880

Moderato ♪ = 126

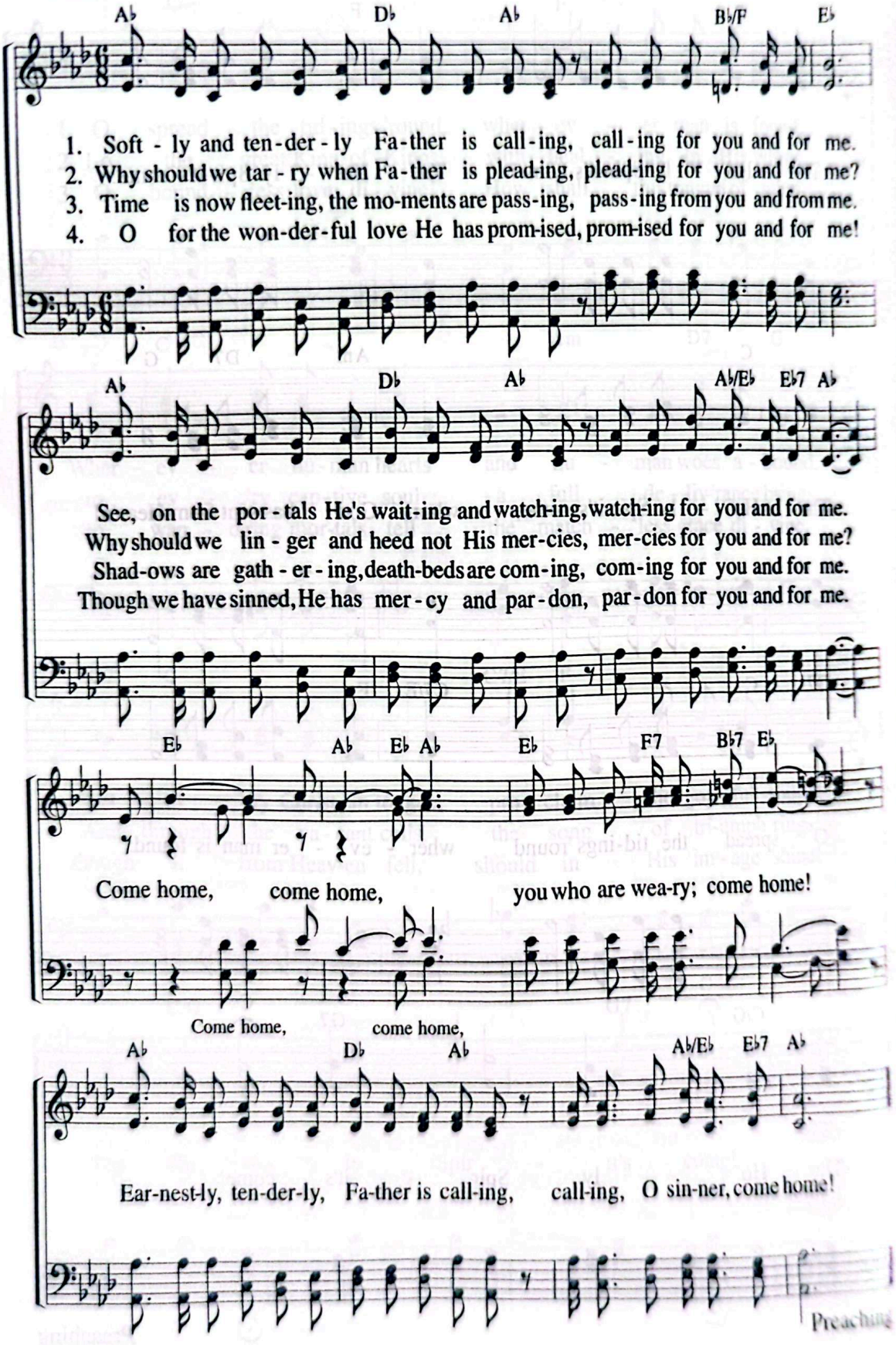

Preaching

The Prodigal Child

"So he got up and went to his father."
(Lk 15:20)

Mrs. H. Gates, 1886
W. H. Doane, 1868

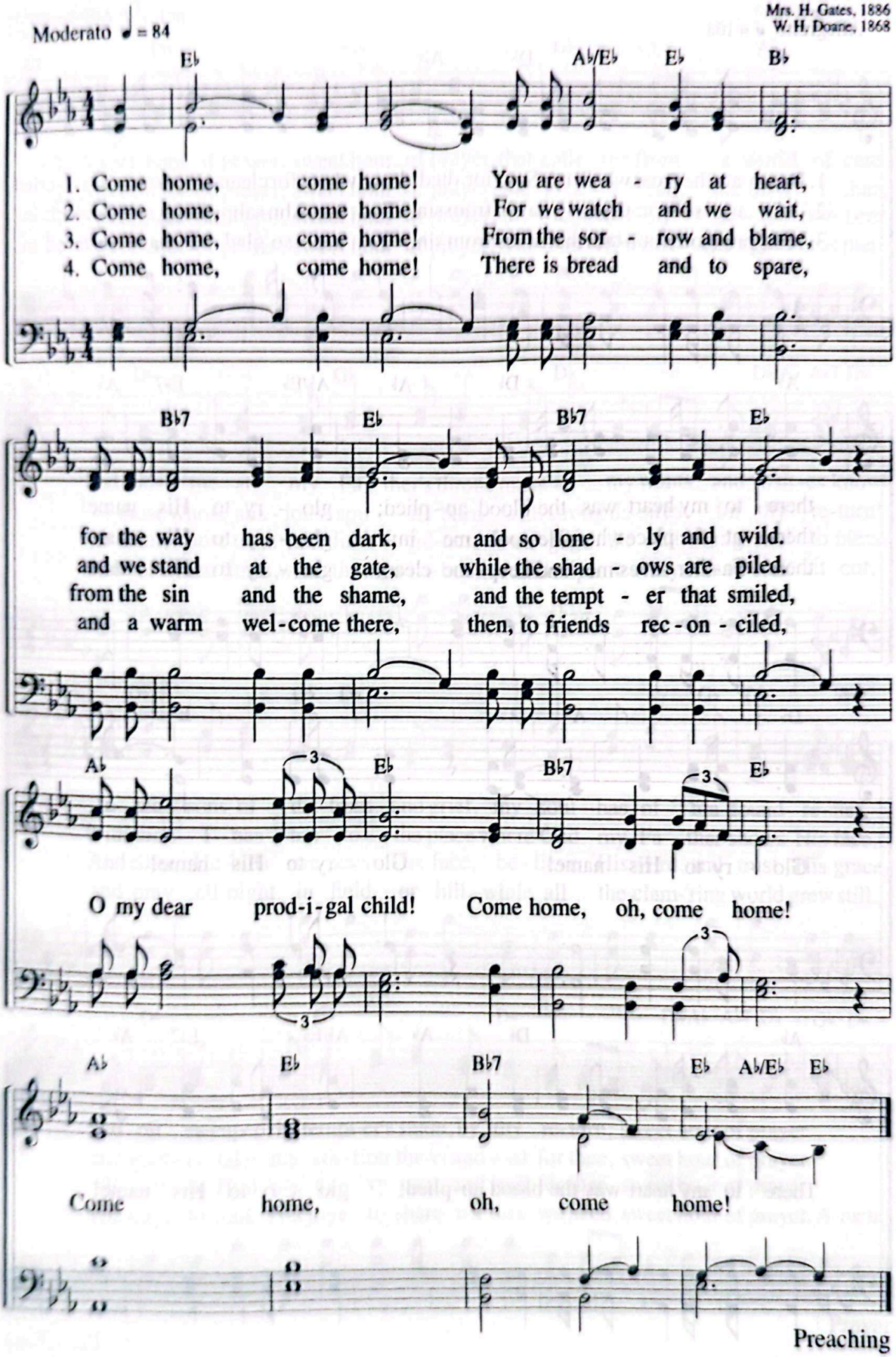

Preaching

451 Glory to His Name

"The blood of Christ . . . cleanse our consciences from acts that lead to death."
(Heb 9:14)

E. A. Hoffman, 1878
J. H. Stockton, 1878

Allegretto ♩ = 108

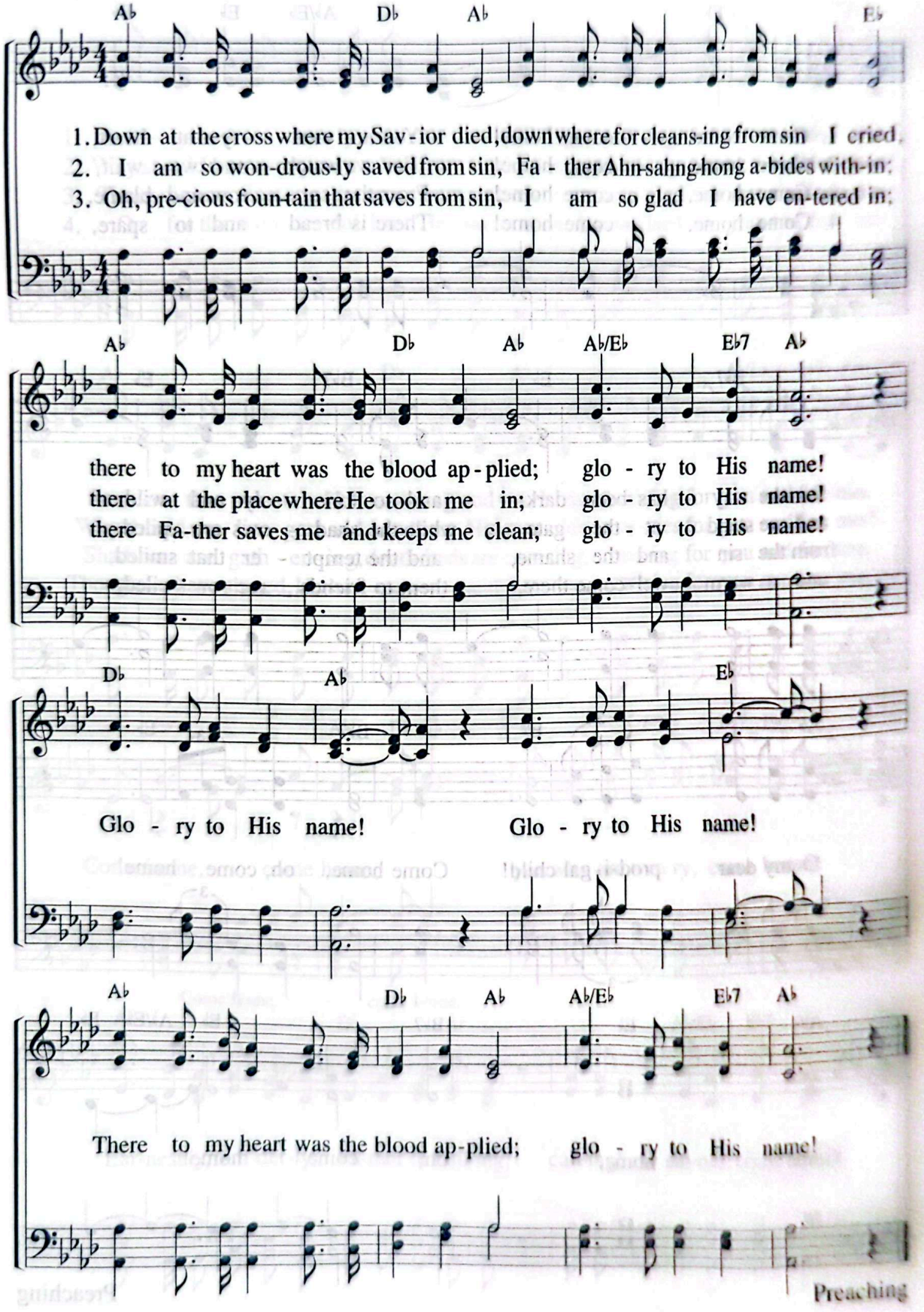

Preaching

Sweet Hour of Prayer

"They all joined together constantly in prayer."
(Ac 1:14)

W. W. Walford, c. 1845
W. B. Bradbury, 1861

Moderato ♪ = 120

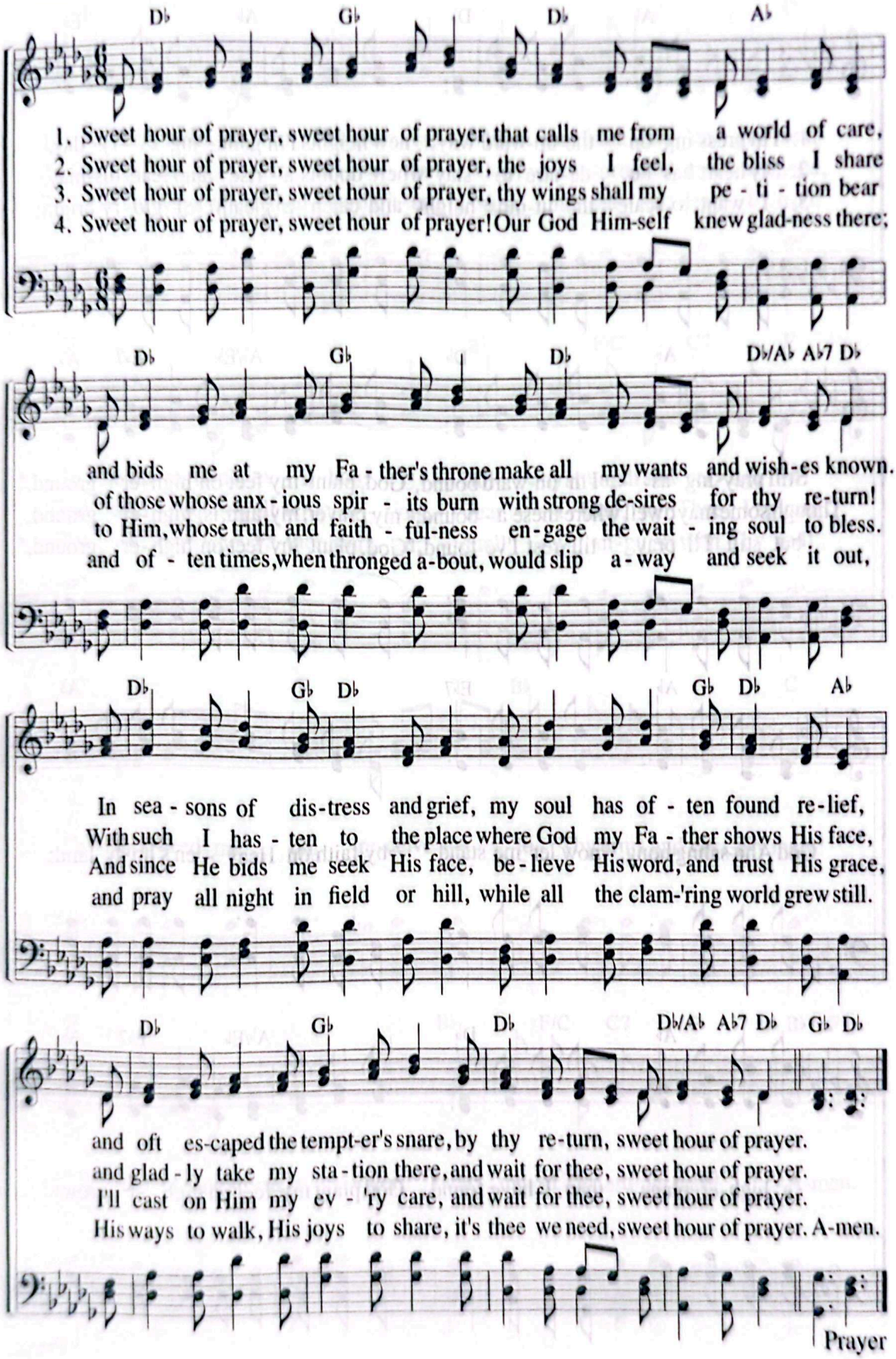

Prayer

453 Higher Ground

"Set your minds on things above, not on earthly things."
(Col 3:2)

J. Oatman Jr. 1898
C. H. Gabriel, 1898

Andante ♩ = 69

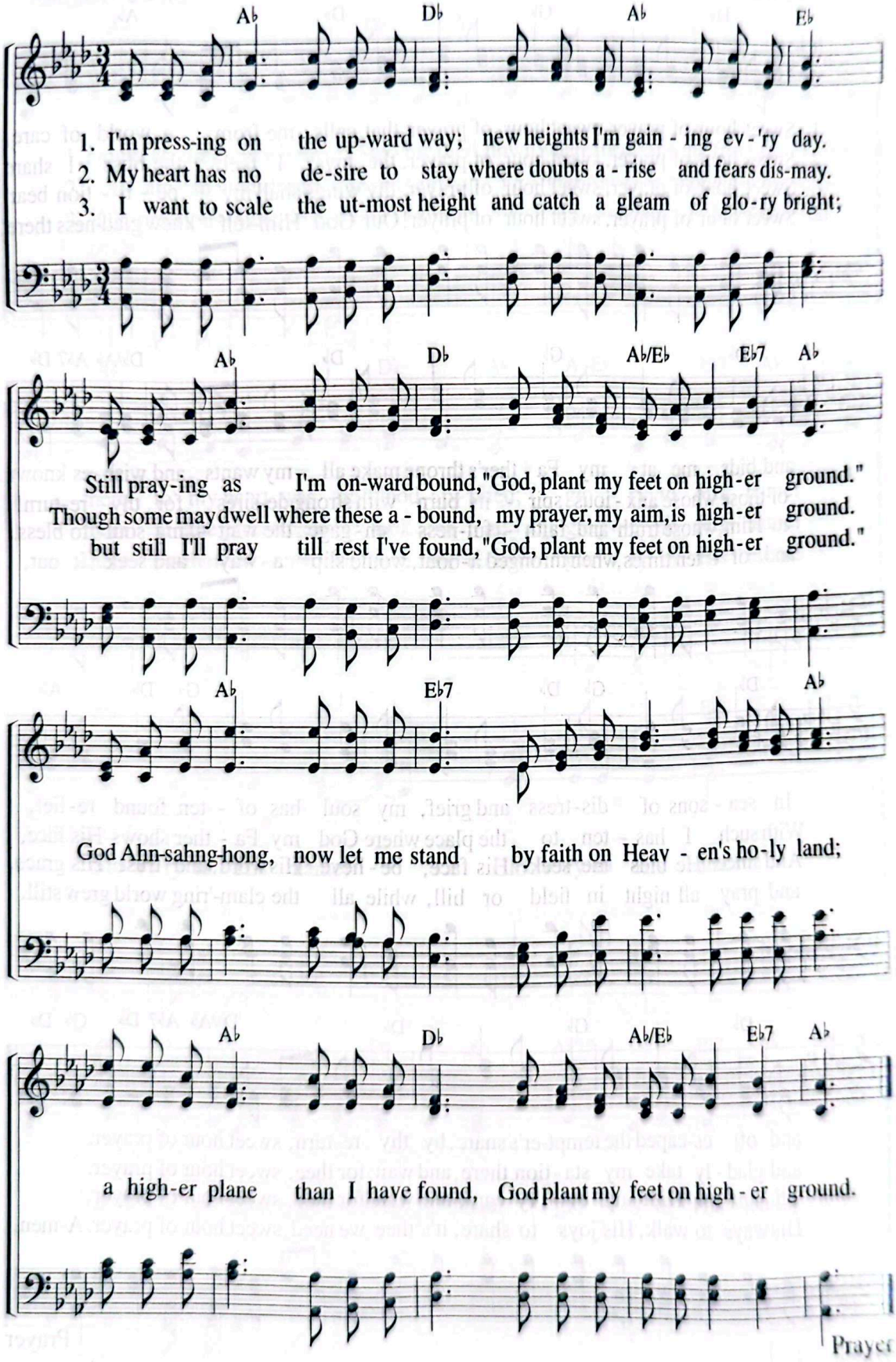

Prayer

Father, Hide Me

"Then he got up and rebuked the winds and the waves, and it was completely calm."
(Mt 8:26)

Anonymous
Anonymous

Moderato ♩ = 92

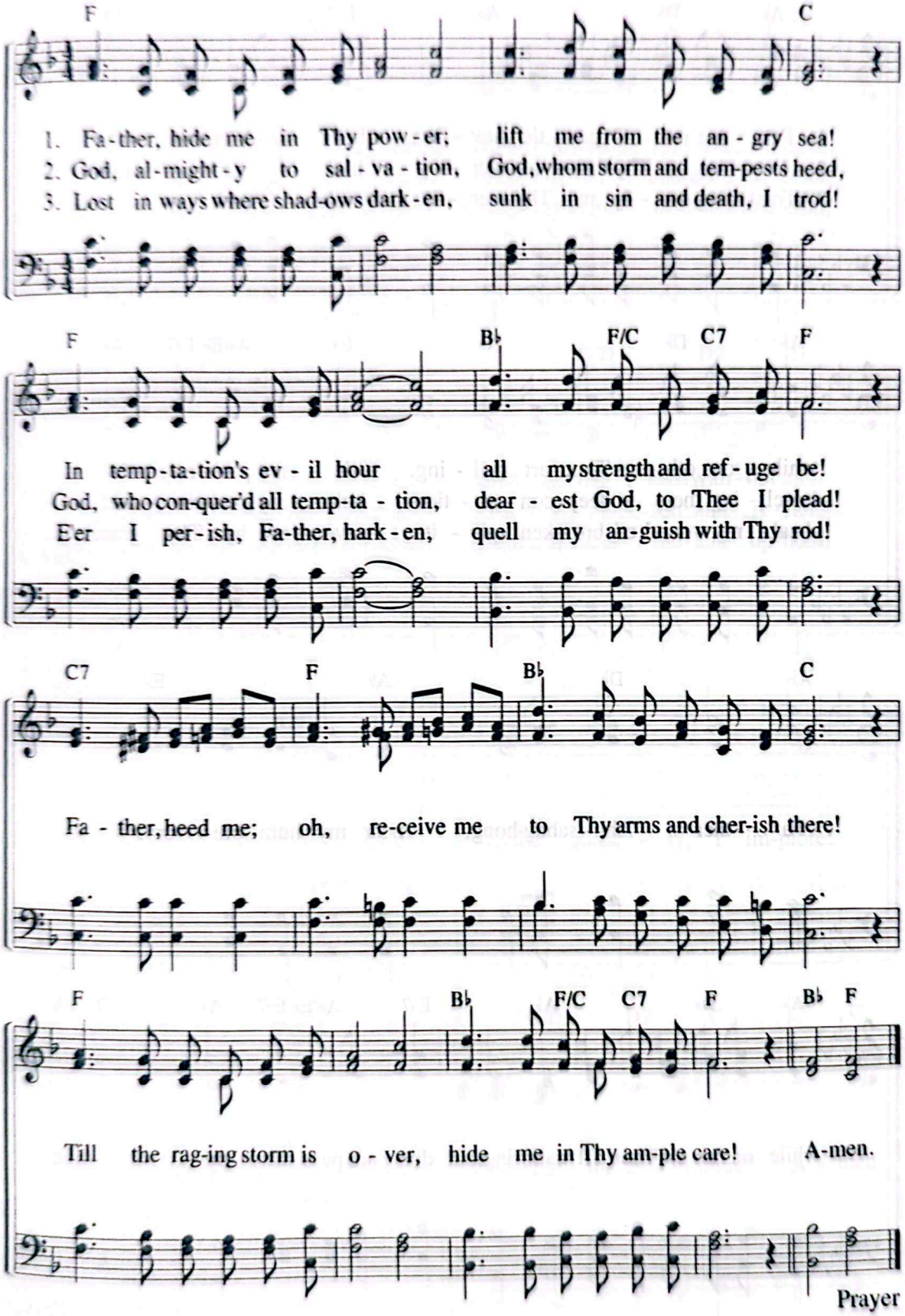

Prayer

455 Pass Me Not, O Gentle Savior

"Listen to my cry for help . . . for to you I pray."
(Ps 5:2)

F. J. Crosby, 1868
W. H. Doane (1832–1915)

Moderato ♩ = 92

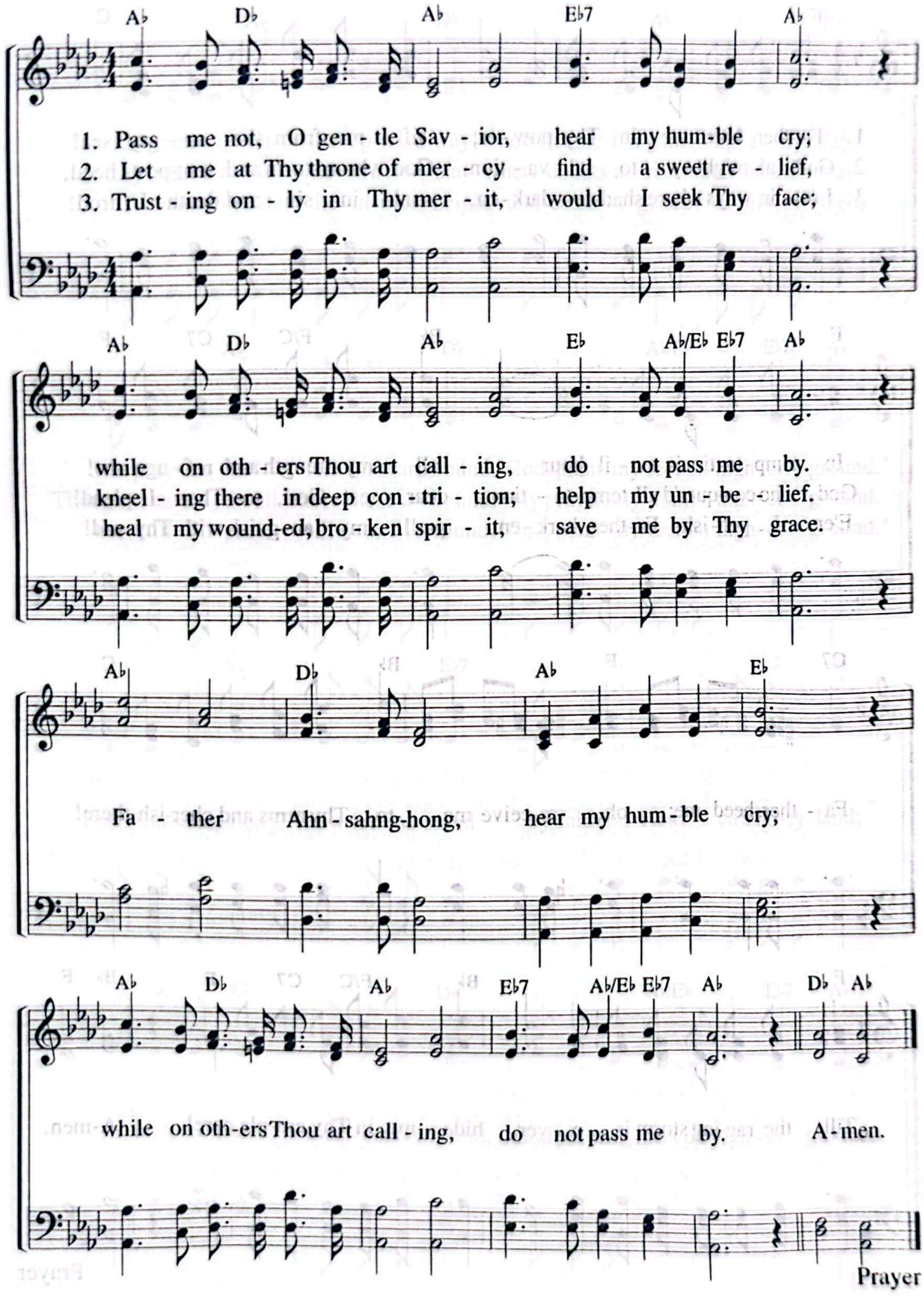

Prayer

I Have Wandered Far Indeed

"You who once were far away have been brought near through the blood of Christ."
(Eph 2:13)

W. McDonald (1820–1901)
W. G. Fischer, 1870

Andantino ♩ = 80

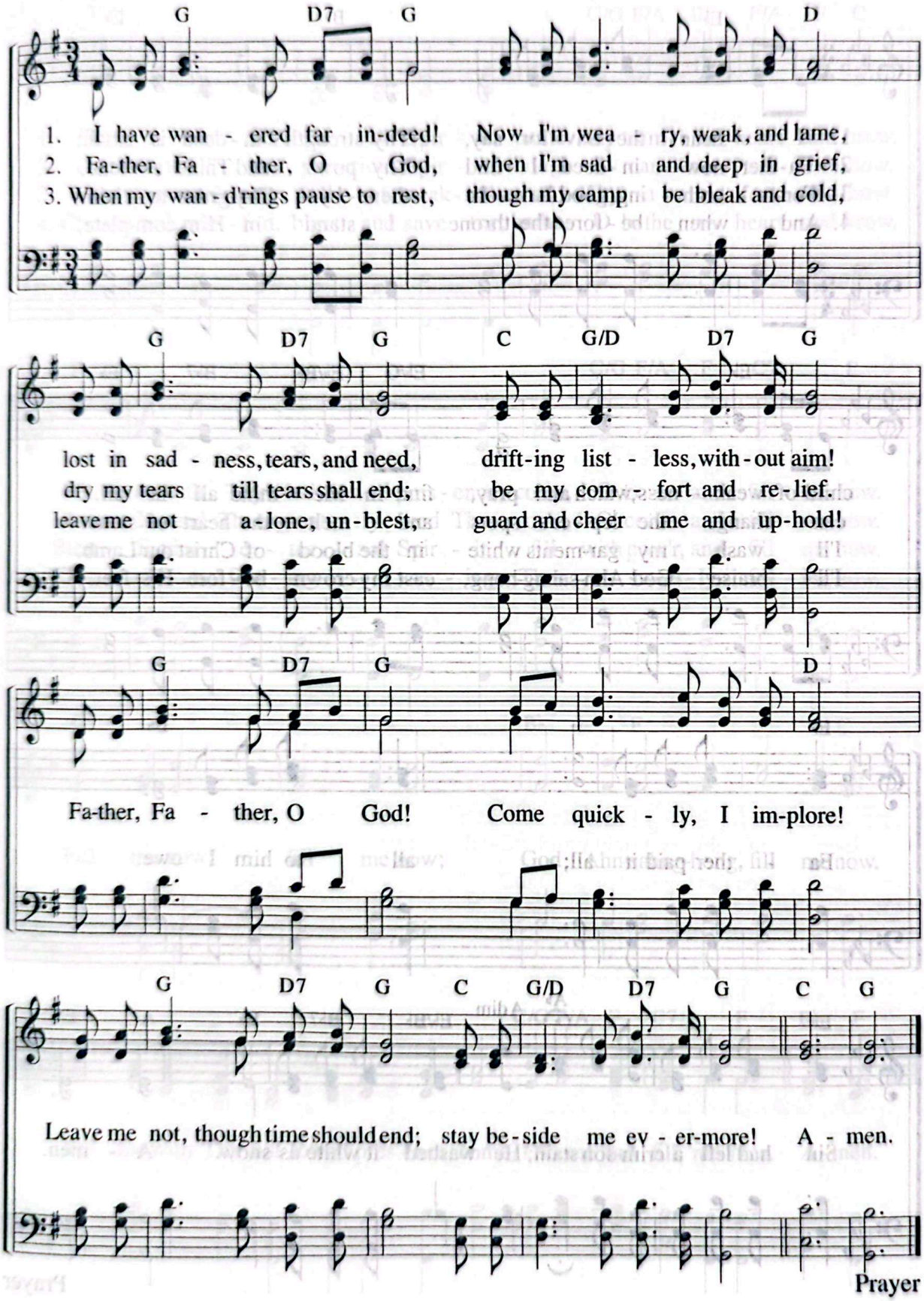

Prayer

457 Father Paid It All

"For Christ died for sins once for all . . . for the unrighteous."
(1 Pe 3:18)

E. M. Myers, 1865
J. T. Grape, 1868

Moderato ♩ = 88

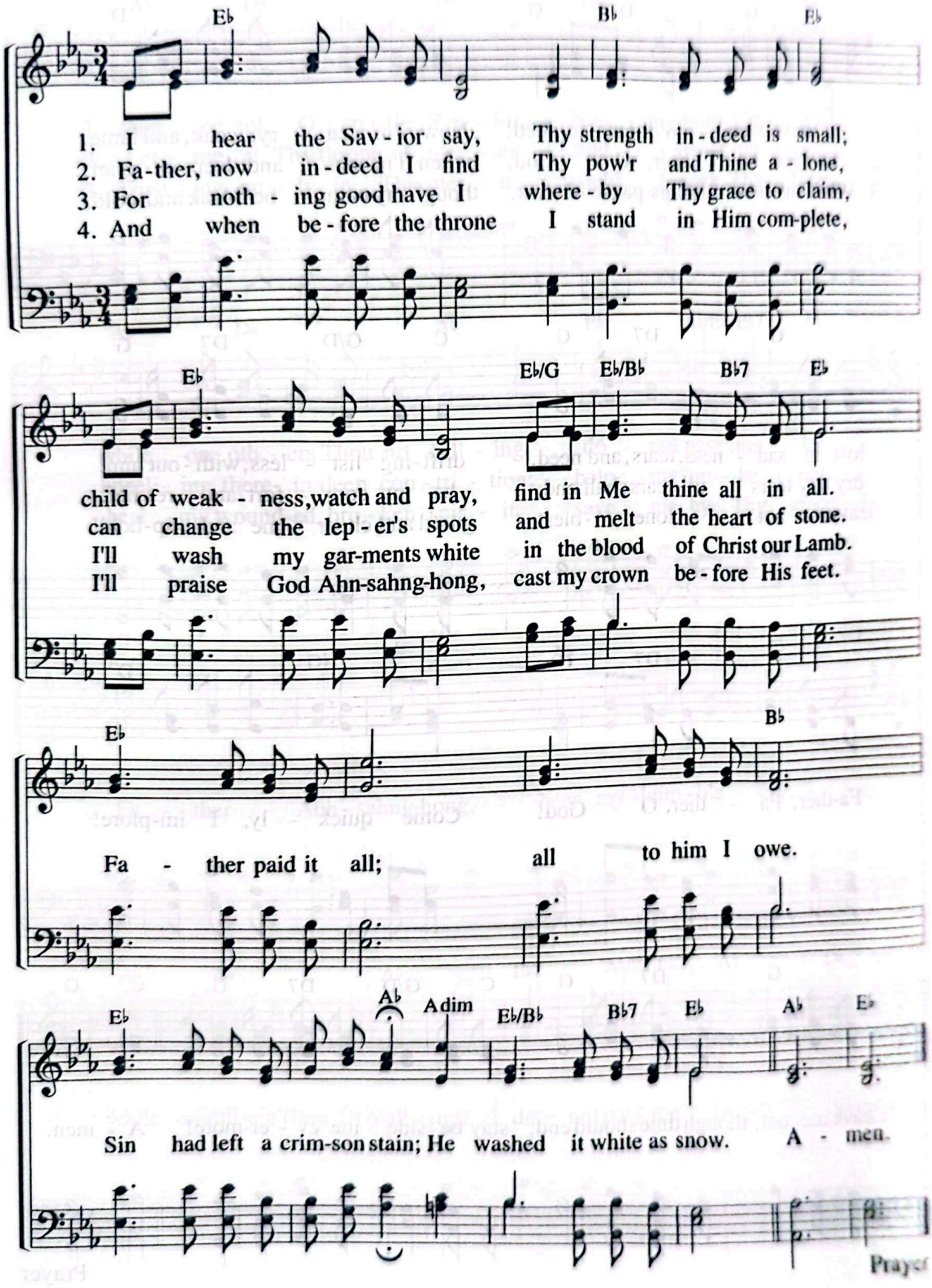

Fill Me Now

"All of them were filled with the Holy Spirit."
(Ac 2:4)

E. H. Stokes, 1879
J. R. Sweney, 1879

Andantino ♩ = 96

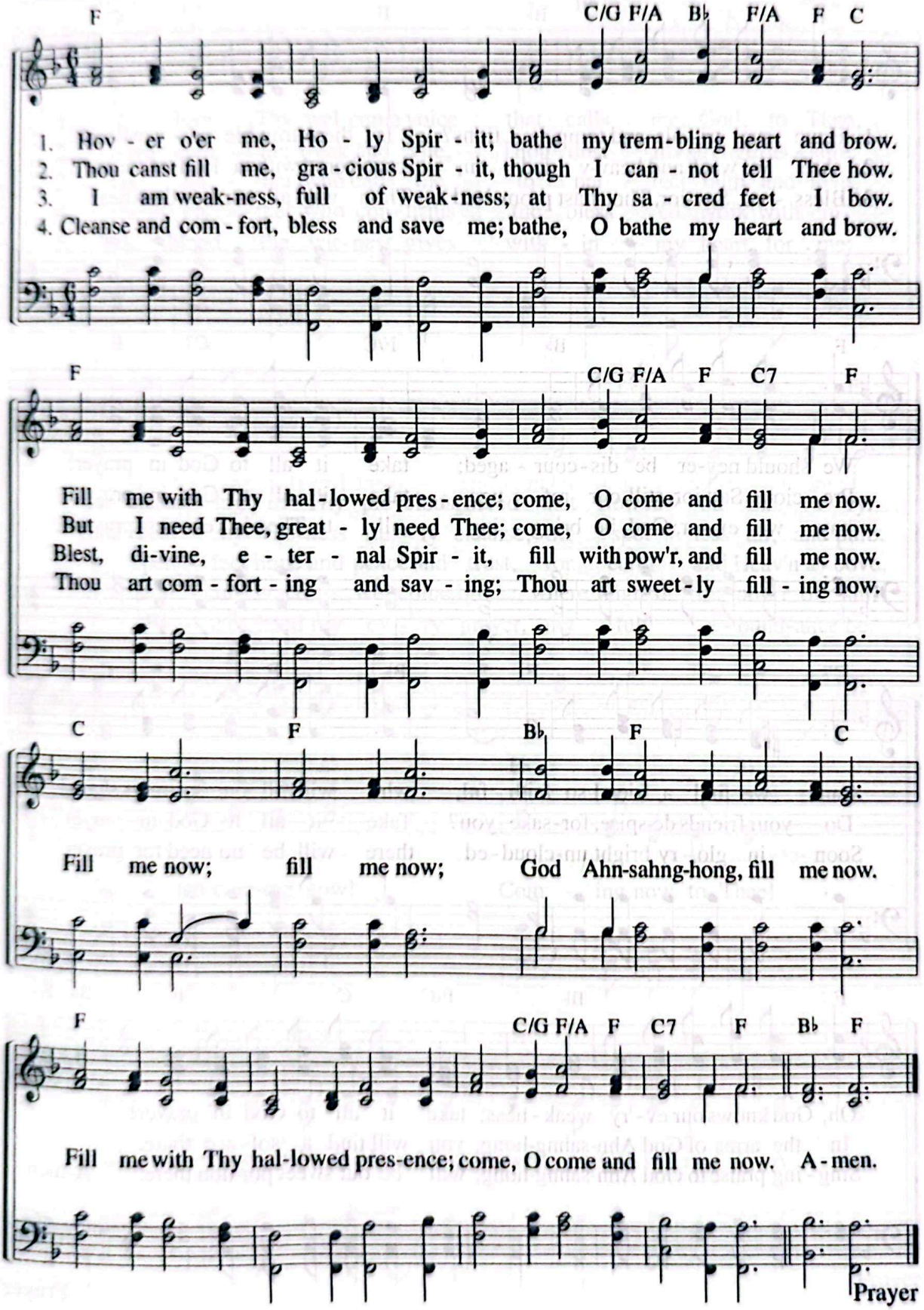

Prayer

459 Have We Trials and Temptations?

"My Father will give you whatever you ask in my name."
(Jn 16:23)

J. Scriven, 1855
C. C. Converse, 1868

Moderato ♩ = 92

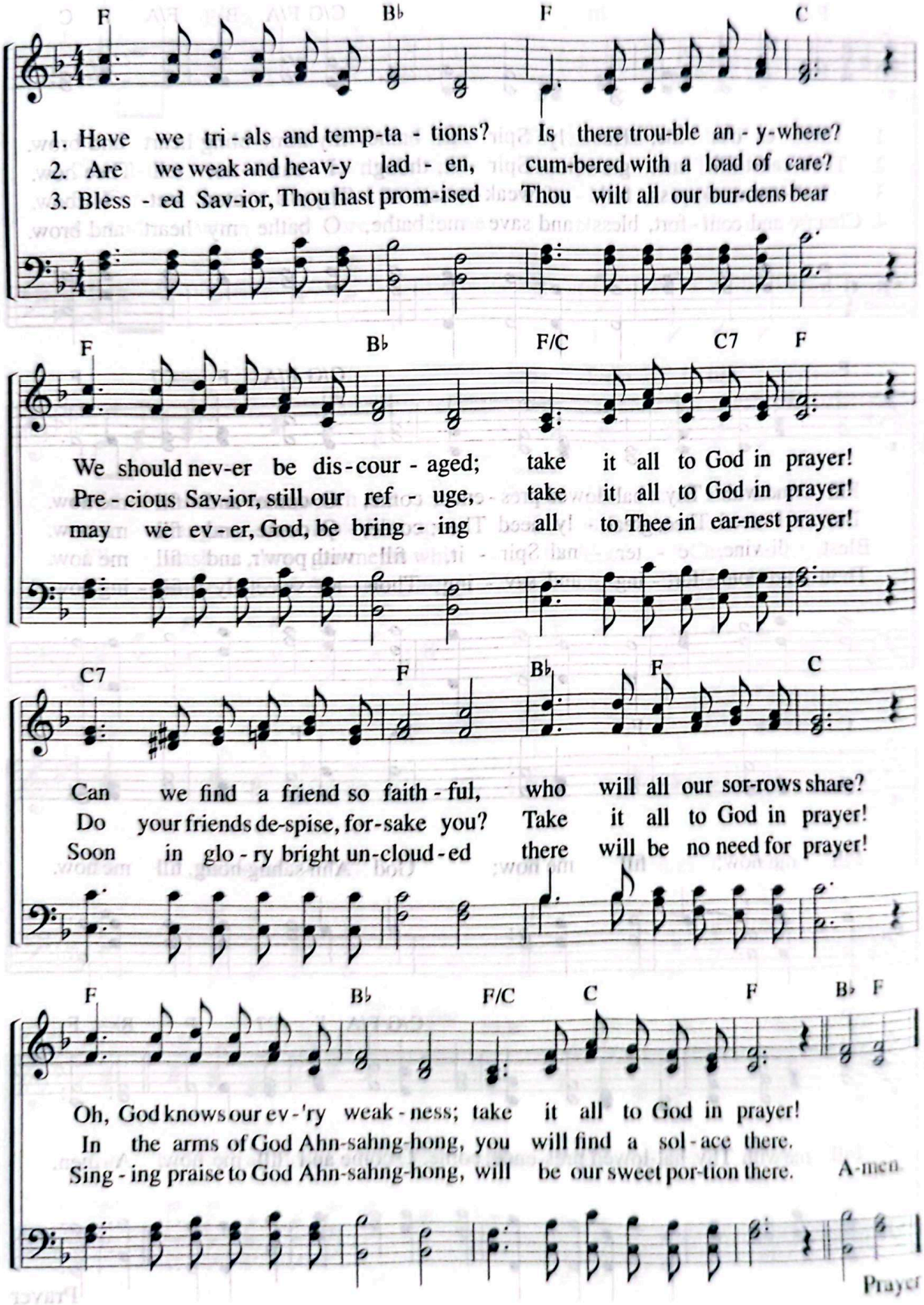

Prayer

I Hear Thy Welcome Voice 460

"The blood of Jesus . . . purifies us from all sin."
(1 Jn 1:7)

L. Hartsough, 1872
L. Hartsough, 1872

Andantino ♩ = 76

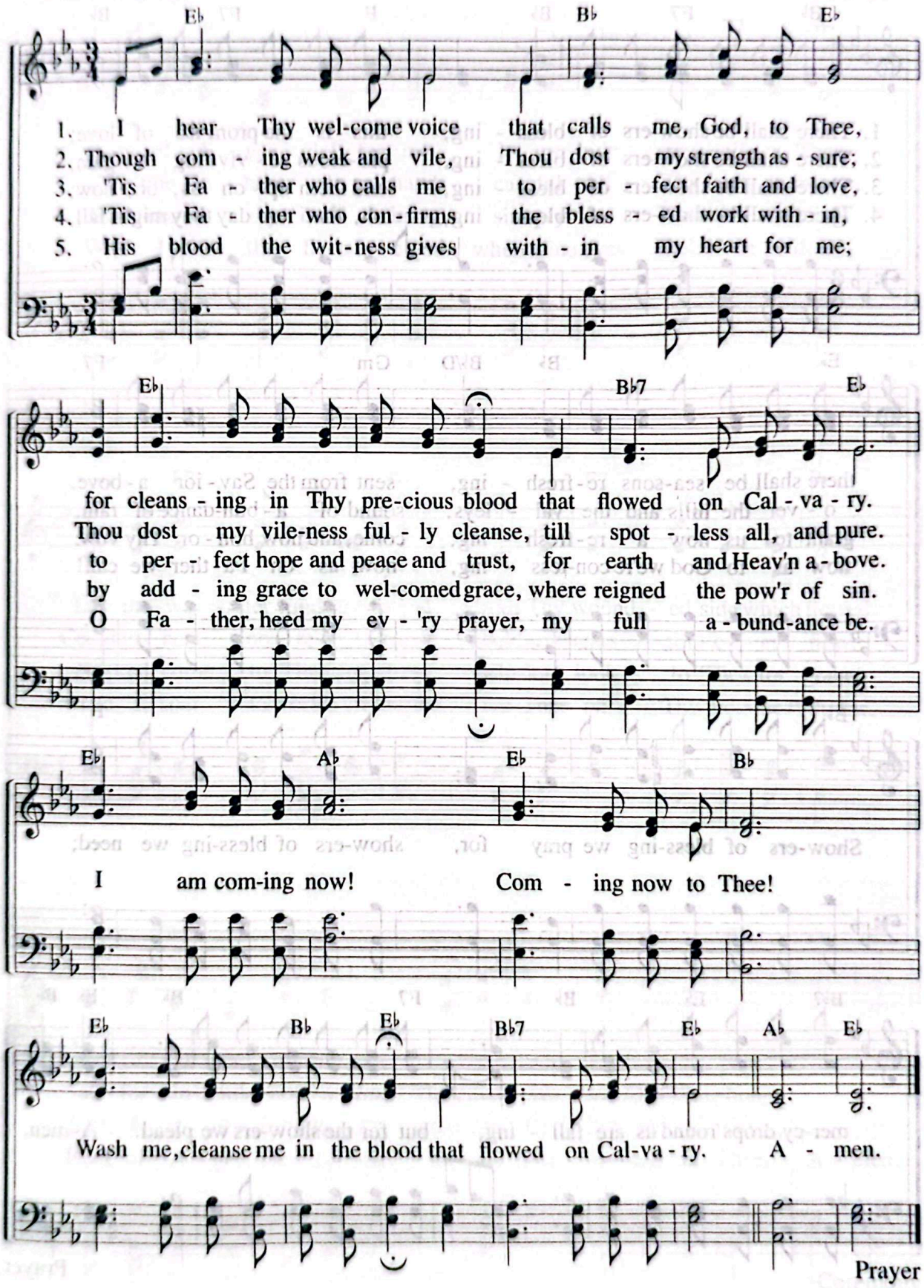

Prayer

461 There Shall Be Showers of Blessing

"I will send down showers in season; there will be showers of blessing."
(Eze 34:26)

D. W. Whittle (1840–1901)
J. McGranahan, 1883

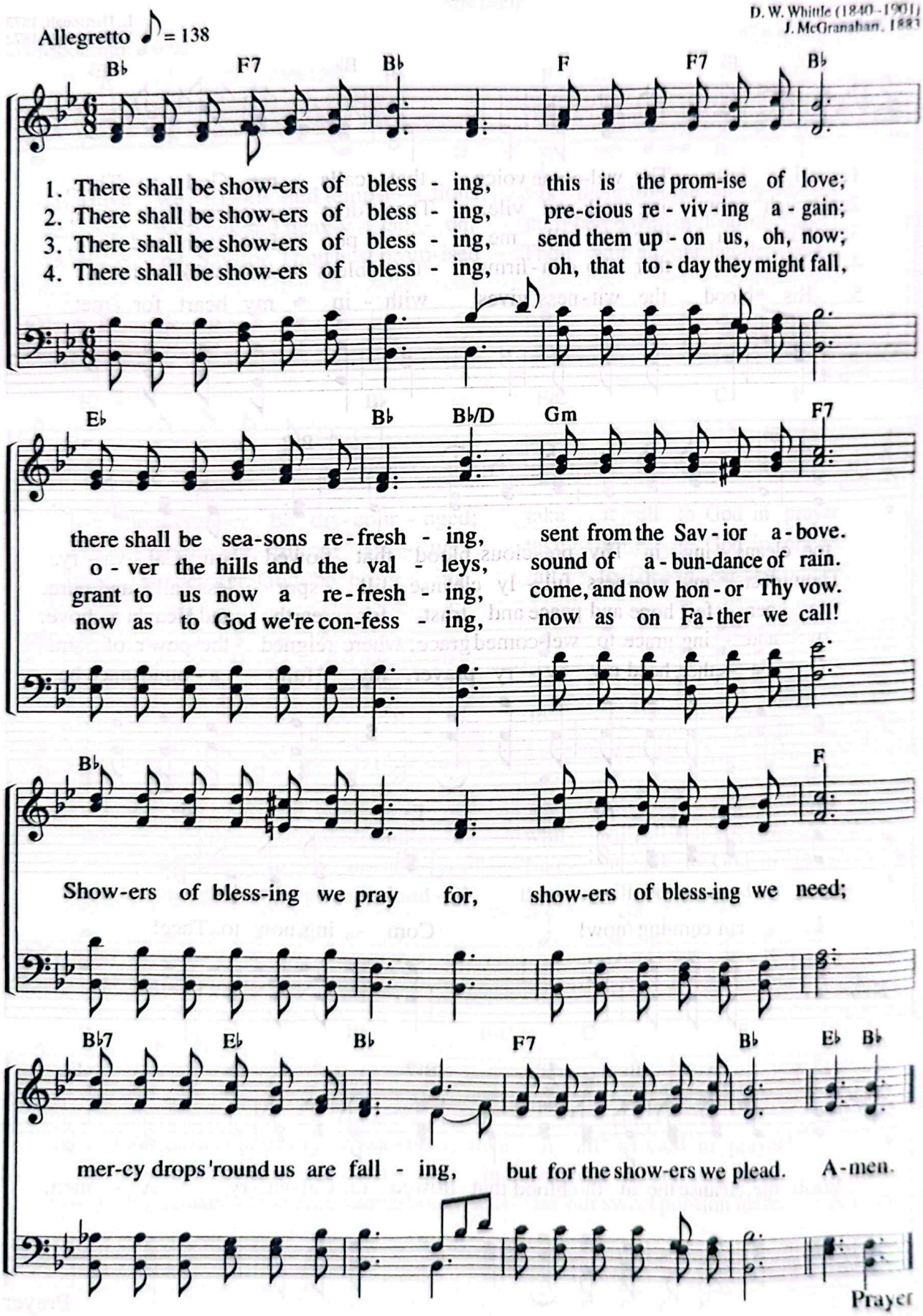

Rock of Ages, Cleft for Me

"They drank from the spiritual rock . . . that rock was Christ."
(1 Co 10:4)

A. M. Toplady, 1776
T. Hastings, 1830

Andantino ♩ = 80

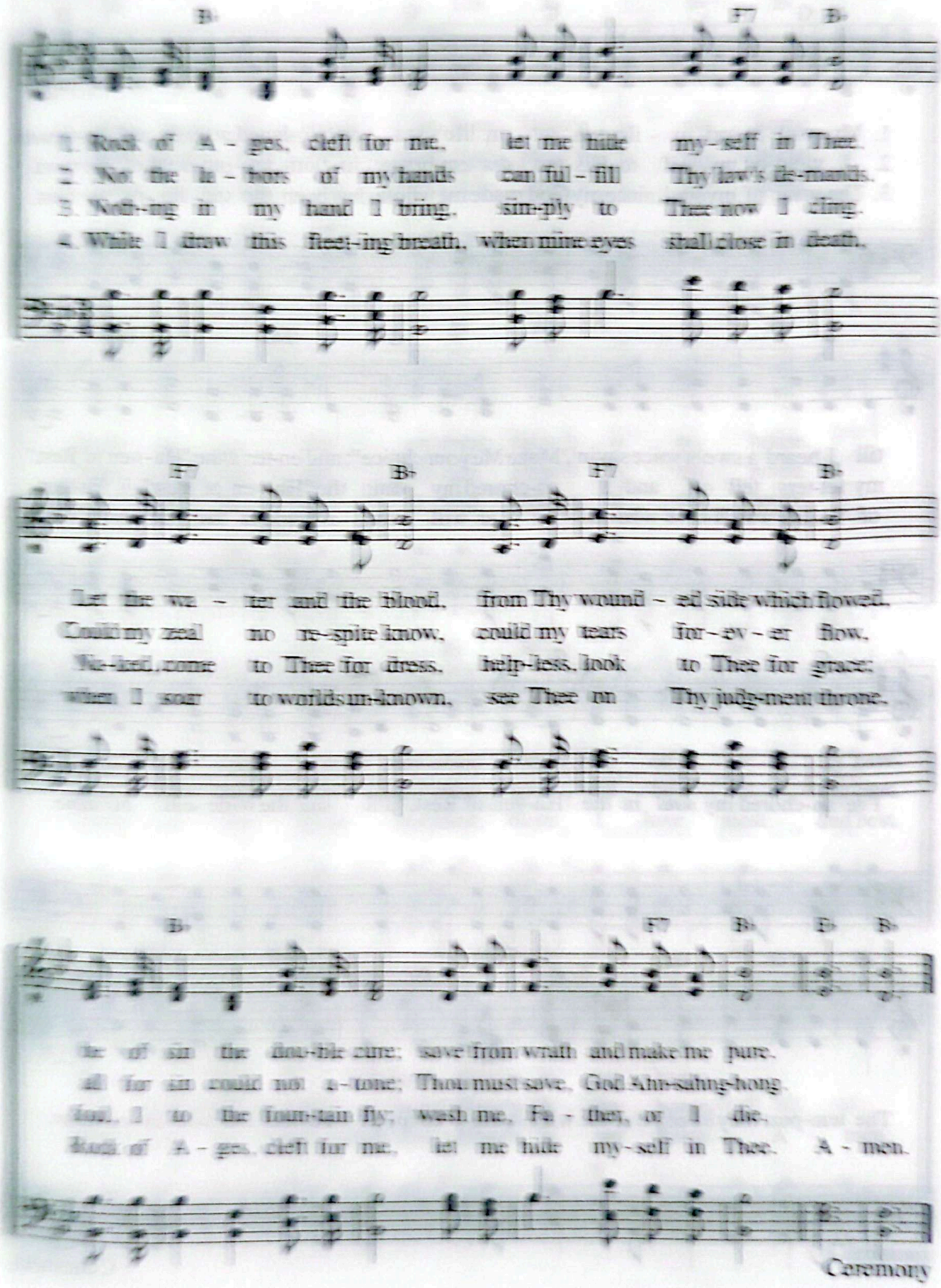

Ceremony

463 The Haven of Rest

"Do not let your hearts be troubled and do not be afraid."
(Jn 14:27)

H. L. Gilmour (1837–1920)
G. D. Moore

Moderato ♩ = 104

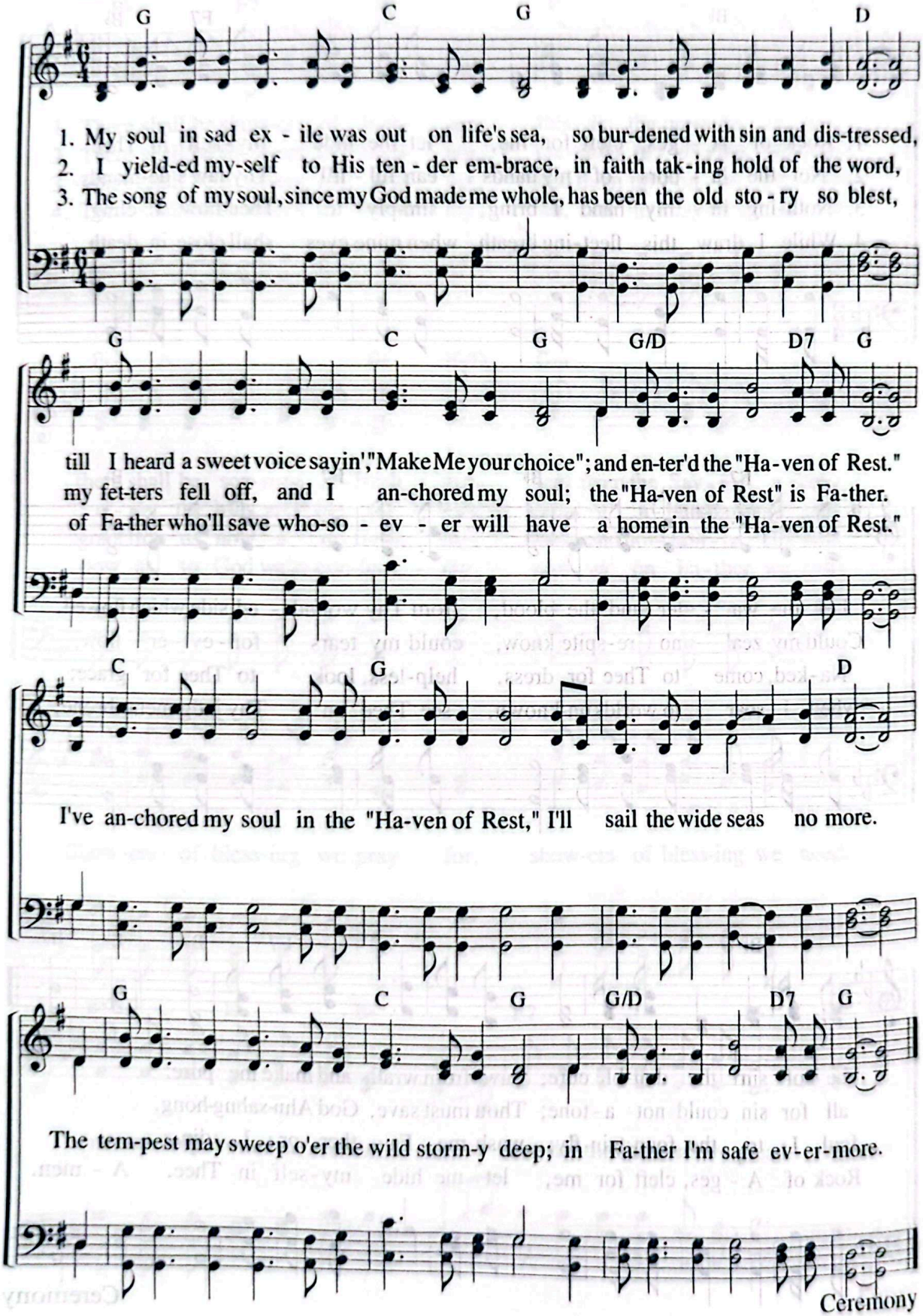

Ceremony

I'm but a Stranger Here

"I have fought the good fight, I have finished the race, I have kept the faith."
(2 Ti 4:7)

T. R. Taylor, 1836
Welsh Hymn Melody
in The Bristol Tune Book

Moderato ♩ = 88

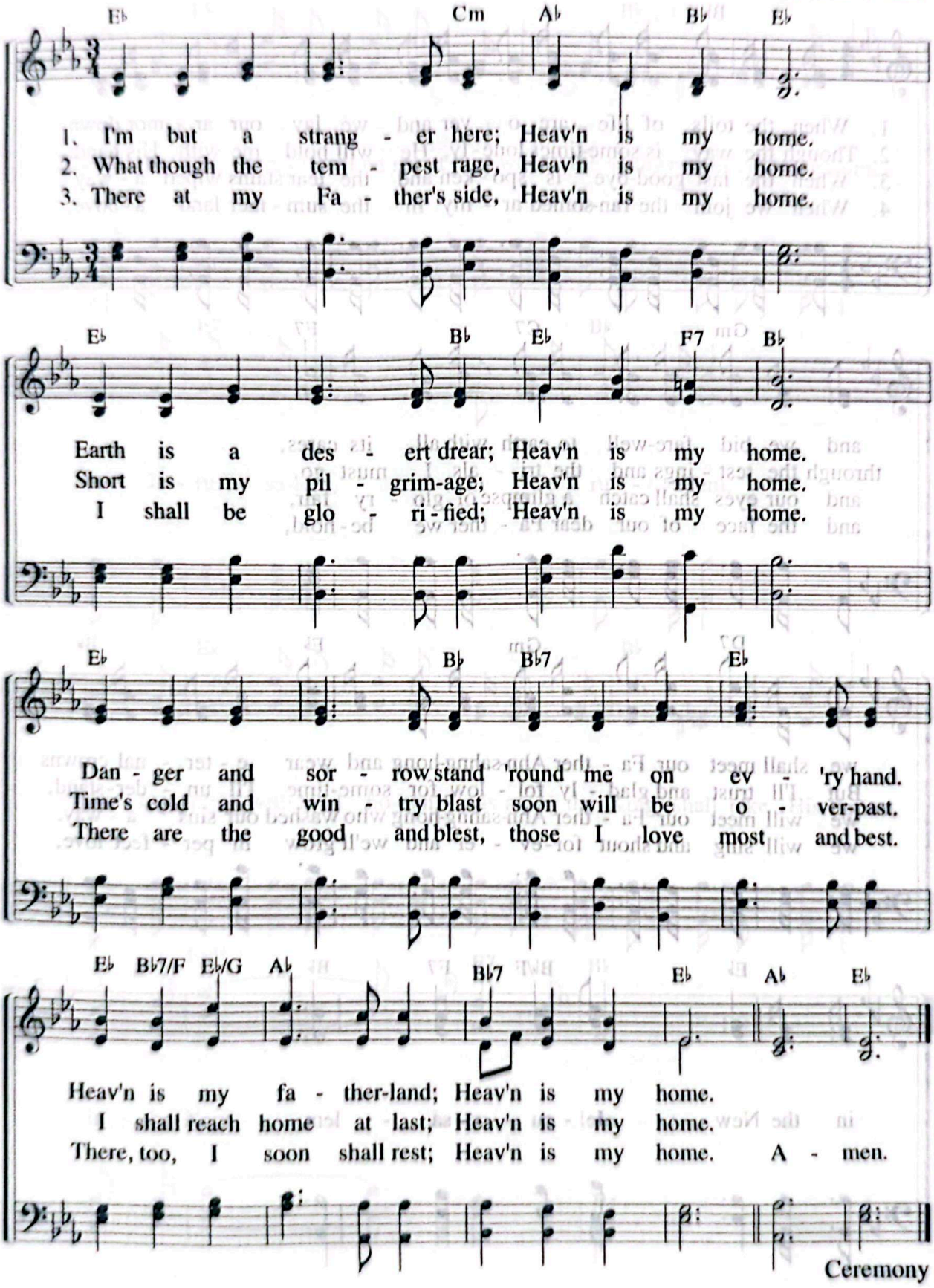

Ceremony

465 When the Toils of Life Are Over

"I saw the new Jerusalem . . . prepared as a bride beautifully dressed for her husband."
(Rev 21:2)

C. B. Widmeyer
C. B. Widmeyer

Allegretto ♩ = 104

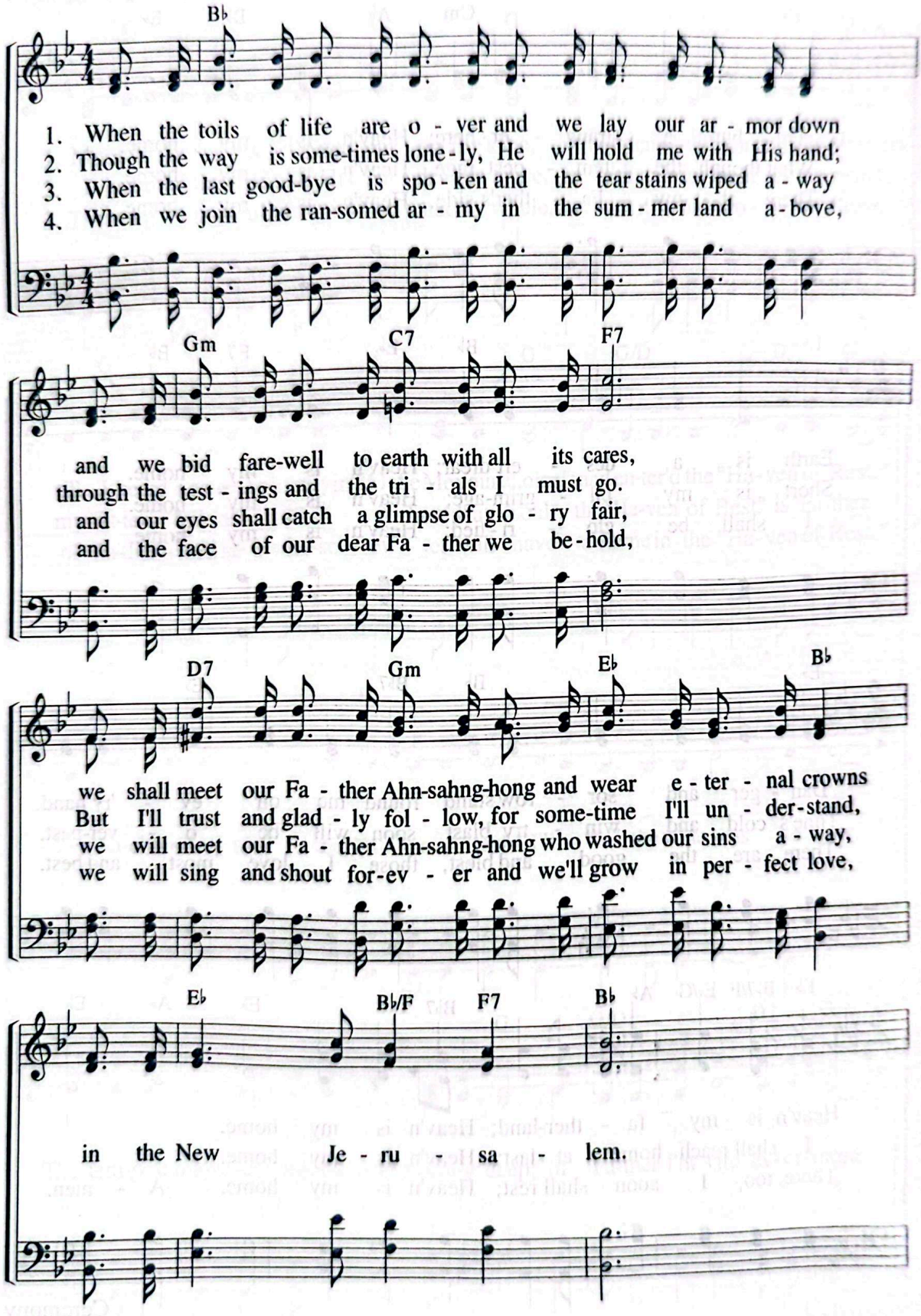

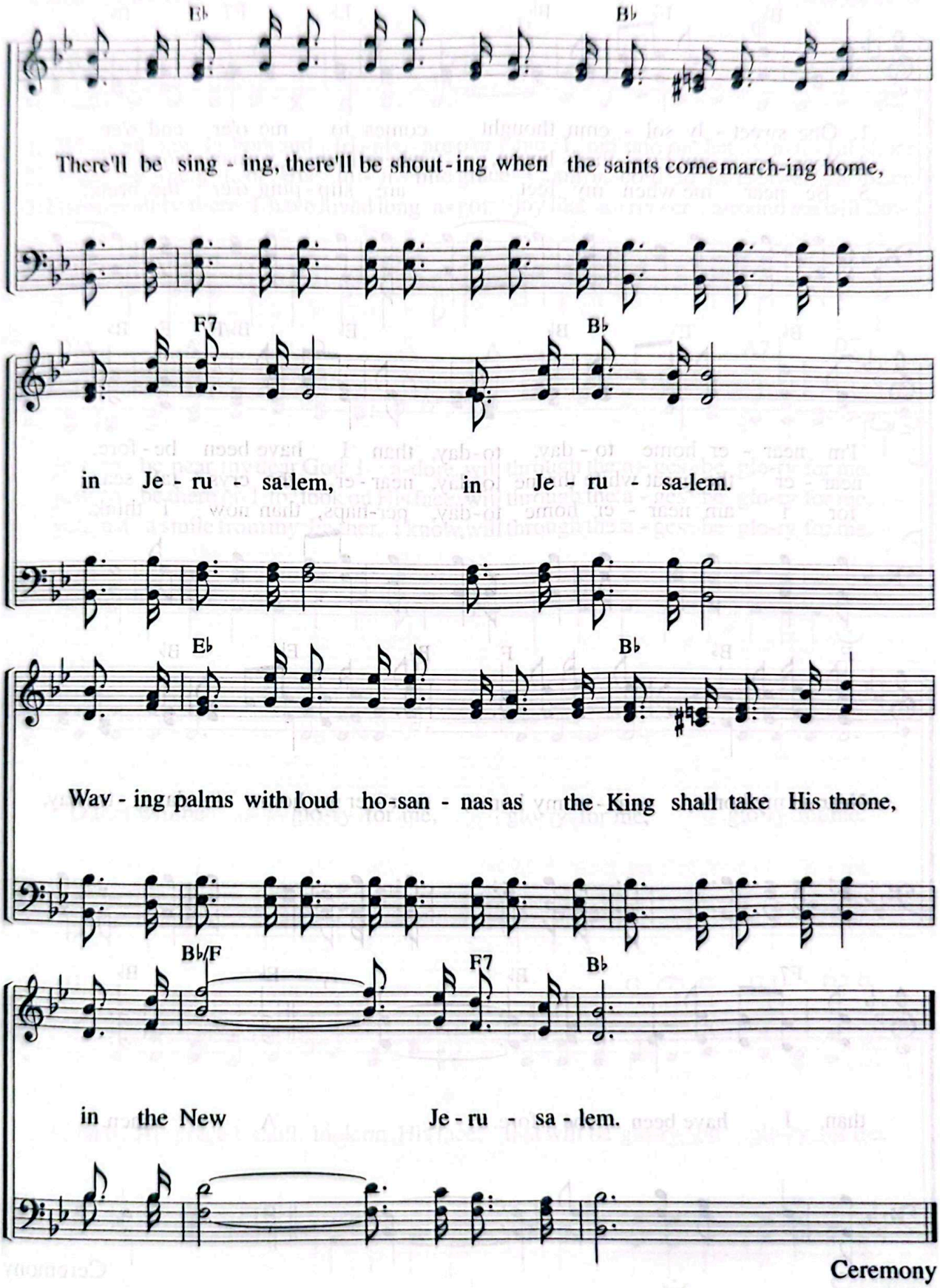
E♭
B♭
There'll be sing - ing, there'll be shout - ing when the saints come march - ing home,
F7
B♭
in Je - ru - sa - lem, in Je - ru - sa - lem.
E♭
B♭
Wav - ing palms with loud ho - san - nas as the King shall take His throne,
B♭/F
F7
B♭
in the New Je - ru - sa - lem.

466 One Sweetly Solemn Thought

"They were longing for a better country."
(Heb 11:16)

P. Phillips (1834-1895)
P. Cary, 1851

Moderato ♪ = 120

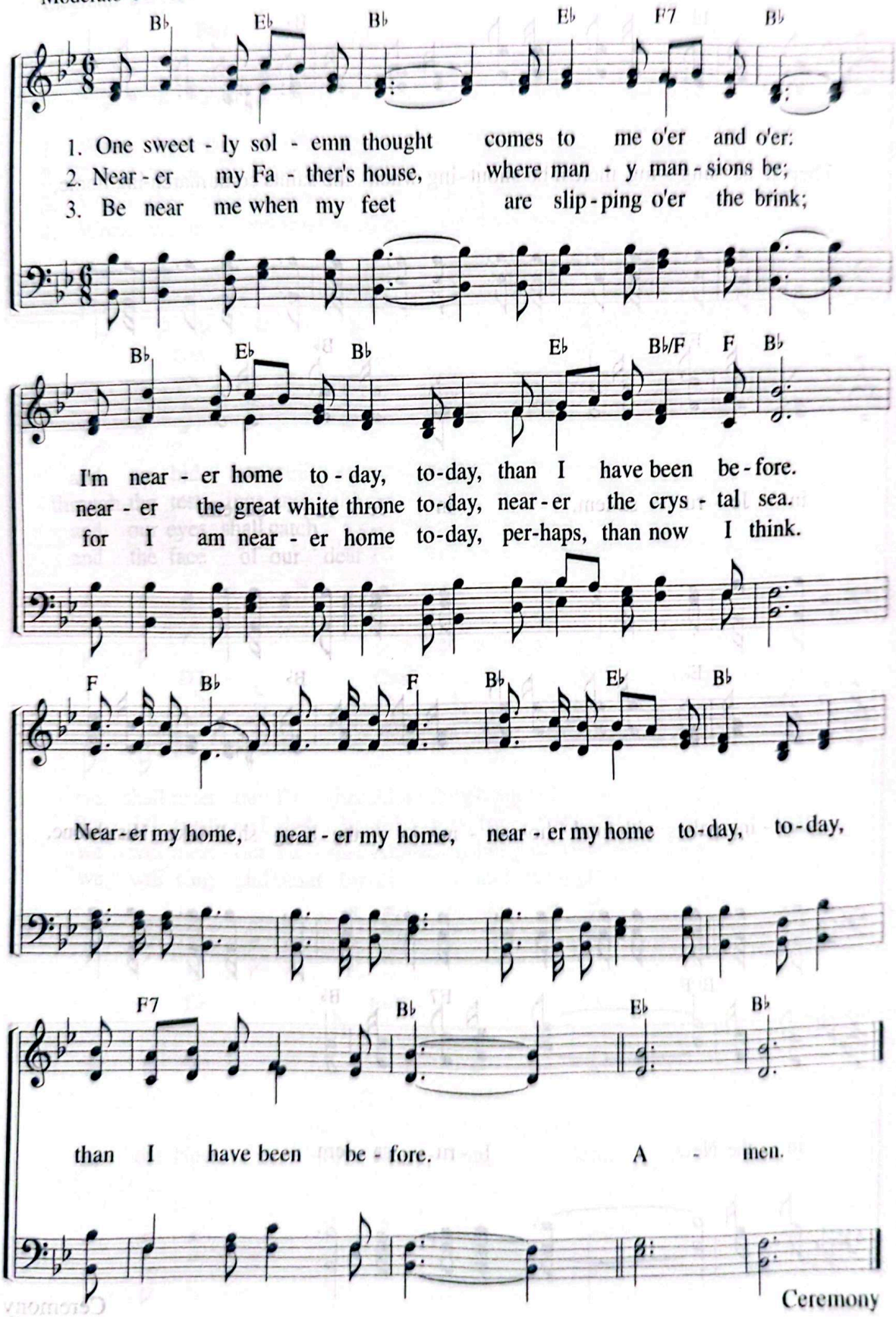

Ceremony

O That Will Be Glory

"They will rest from their labor."
(Rev 14:13)

C. H. Gabriel, 1900
C. H. Gabriel, 1900

Allegretto ♩ = 132

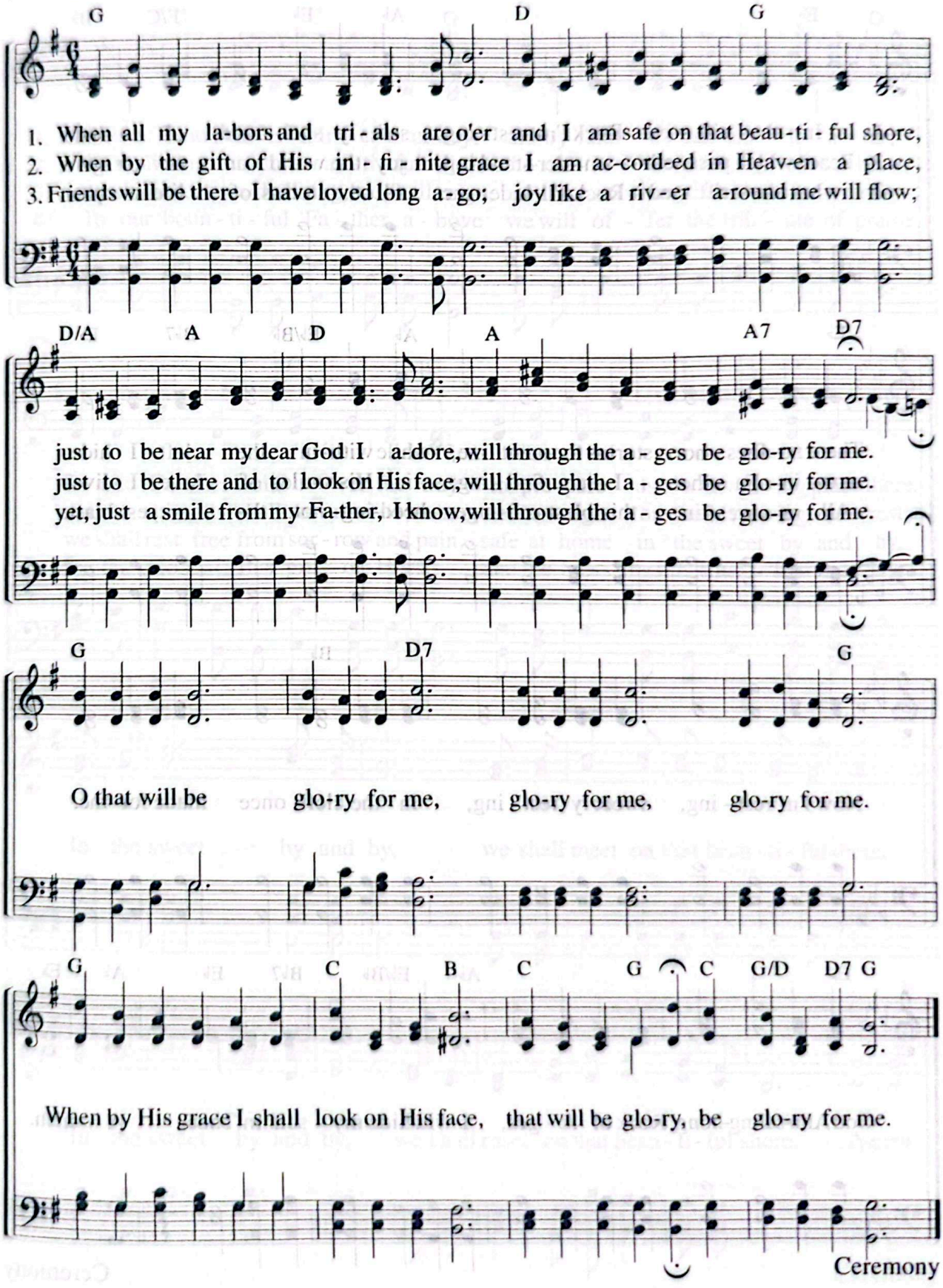

Ceremony

468 Sweetly Resting

"The LORD, is the Rock eternal."
(Isa 26:4)

M. D. James (1810-1883)
W. W. Beatty

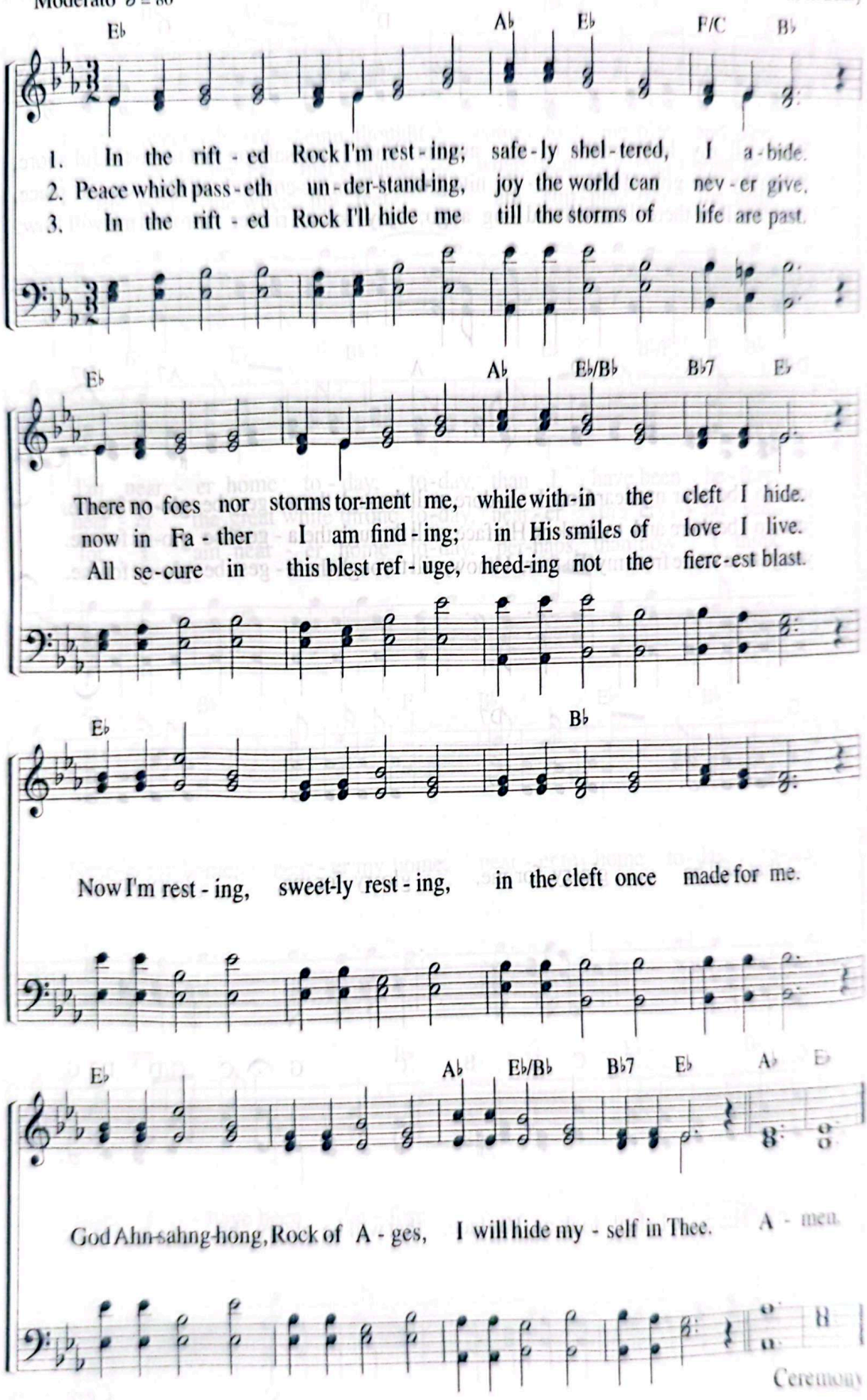

Ceremony

The Sweet By and By

"The city does not need the sun or the moon to shine on it."
(Rev 21:23)

S. F. Bennett, 1867
J. P. Webster, 1867

Moderato ♩ = 92

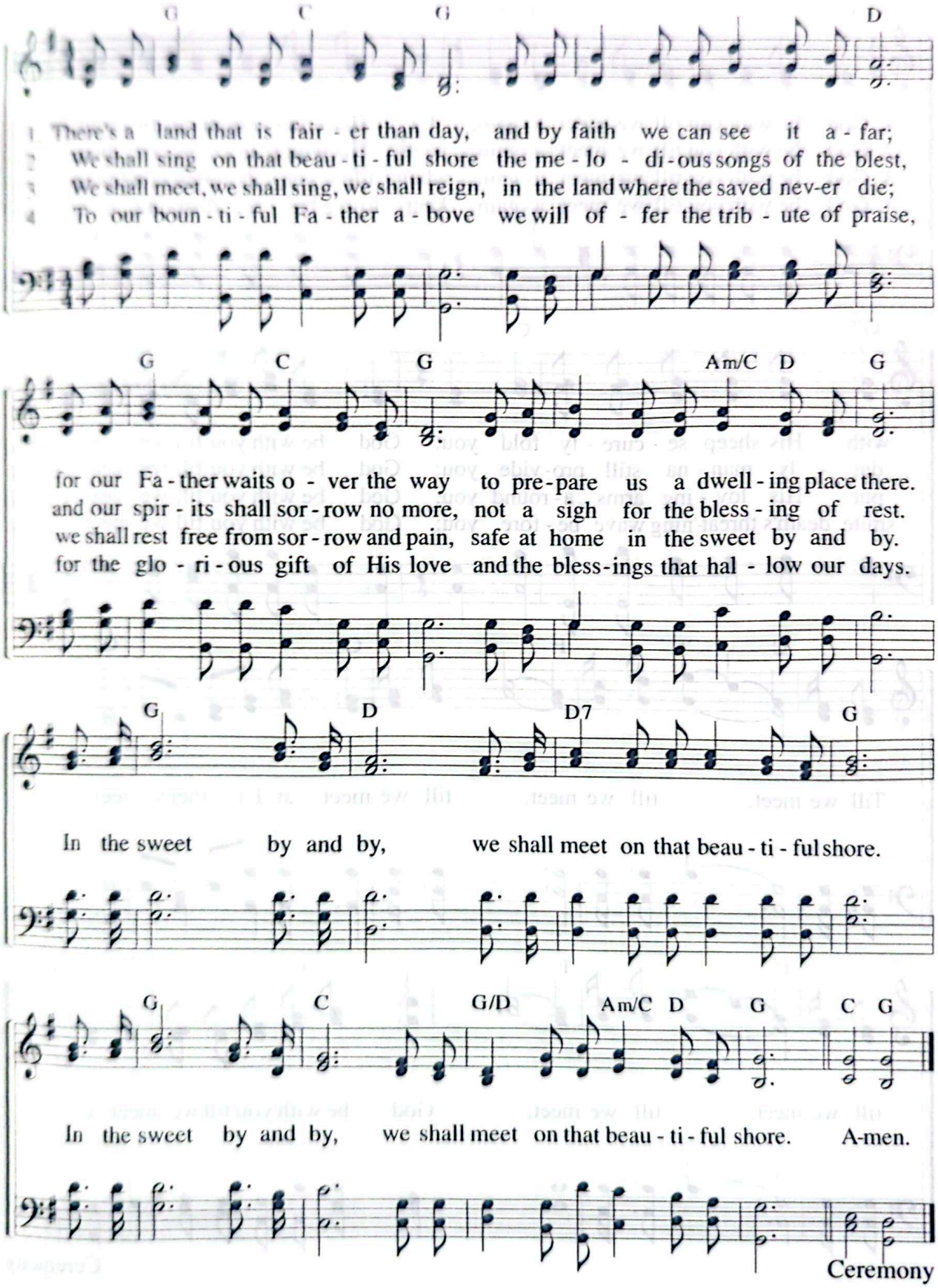

Ceremony

470 God Be With You Till We Meet Again

"The grace of our Lord Jesus be with you."
(Ro 16:20)

J. E. Rankin, 1880
W. G. Tomer, 1881

Moderato ♩ = 92

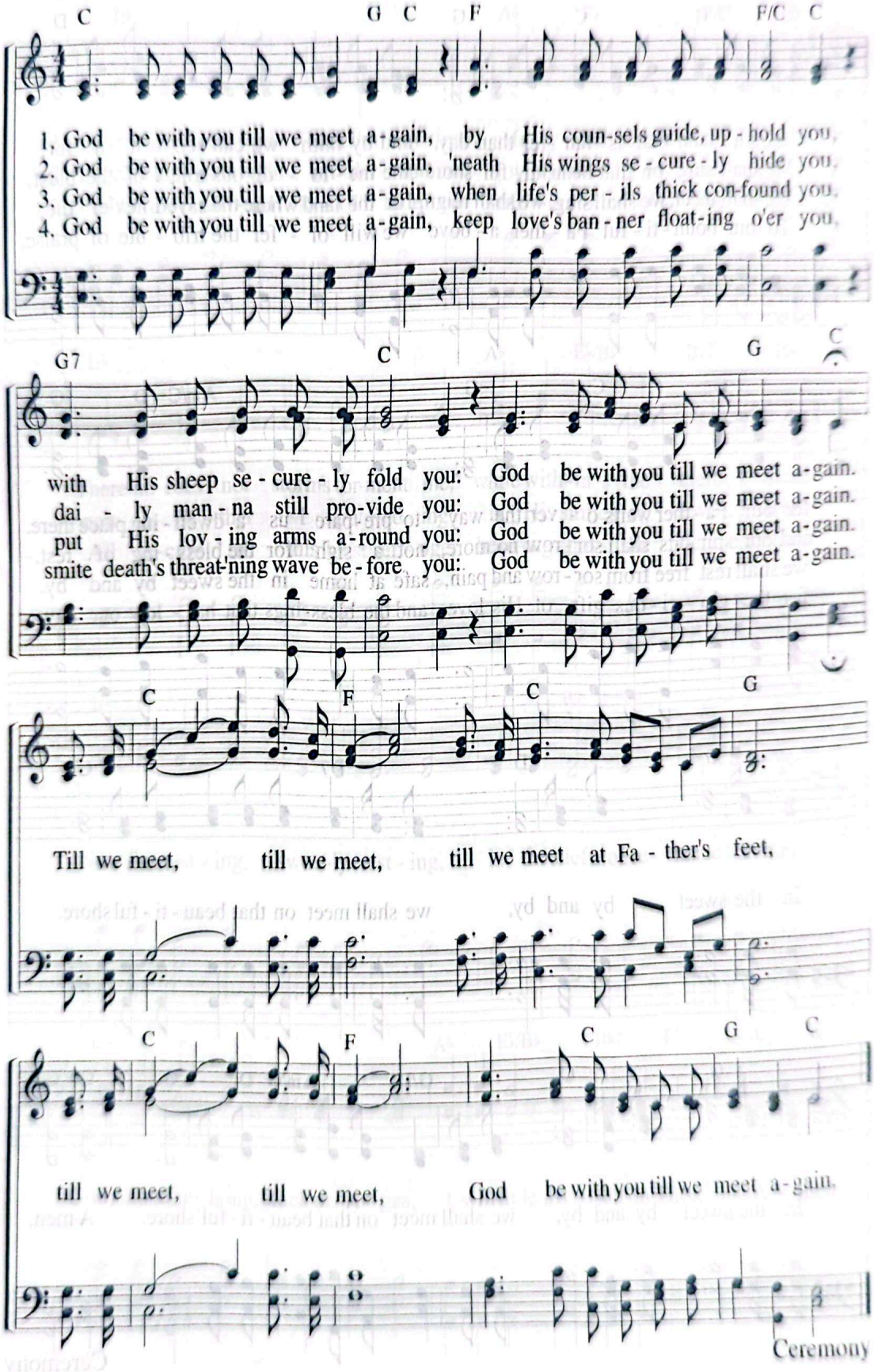

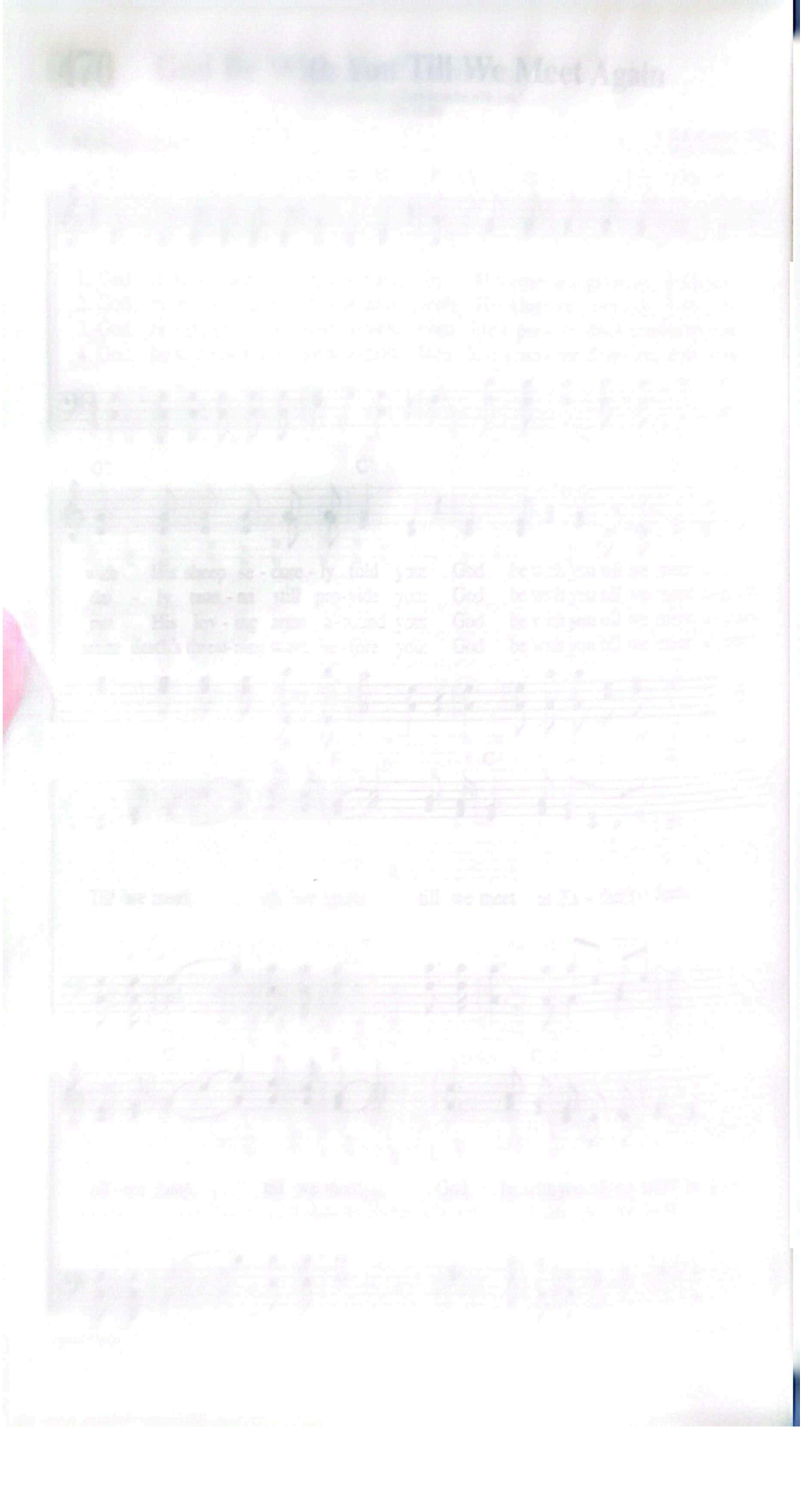

Silent Prayer

471 Worship Our Father and Mother

"Save your people and bless your inheritance."
(Ps 28:9)

Lyrics by Gu Se-eun
Music by Gu Se-eun
9. 29. 2000

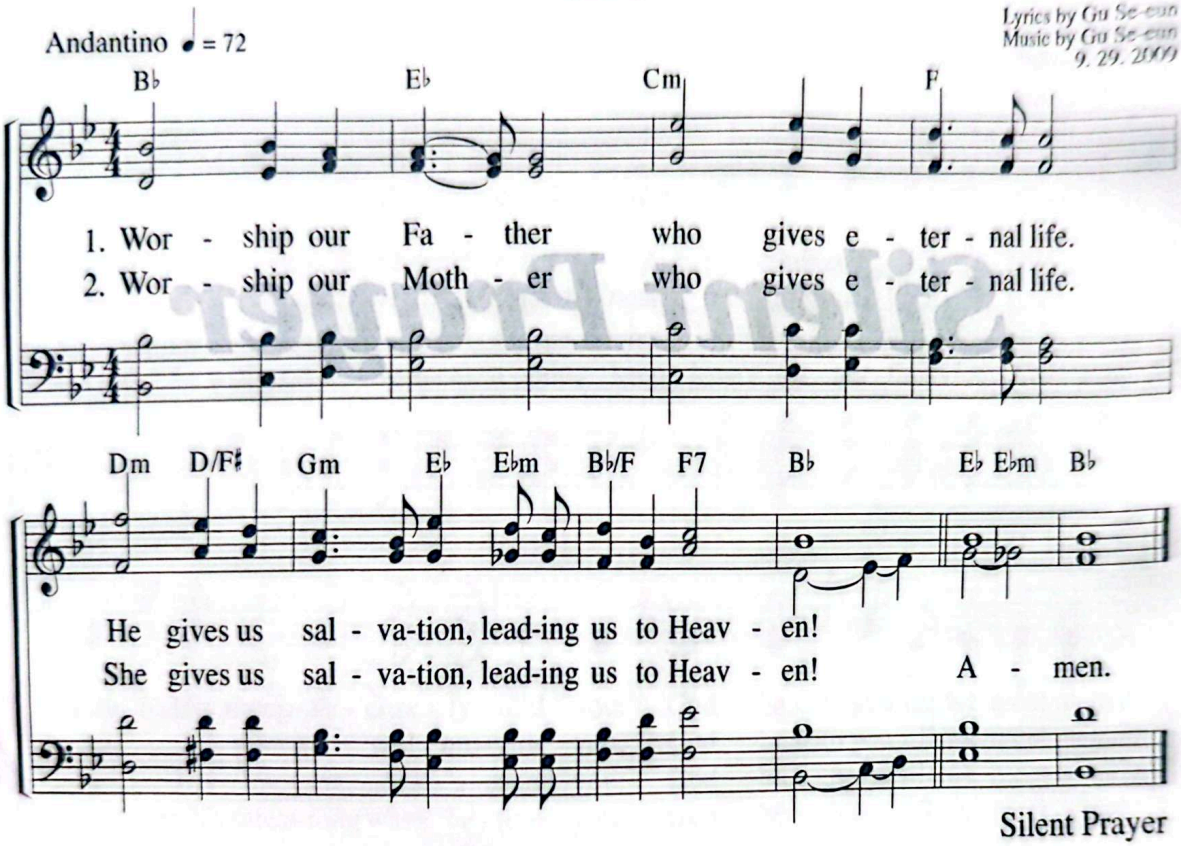

Silent Prayer

472 Sincere and Earnest Prayer

"God is spirit, and his worshipers must worship in spirit and in truth."
(Jn 4:24)

Lyrics by Han Su-hyeon
Music by Han Su-hyeon
6. 26. 1995

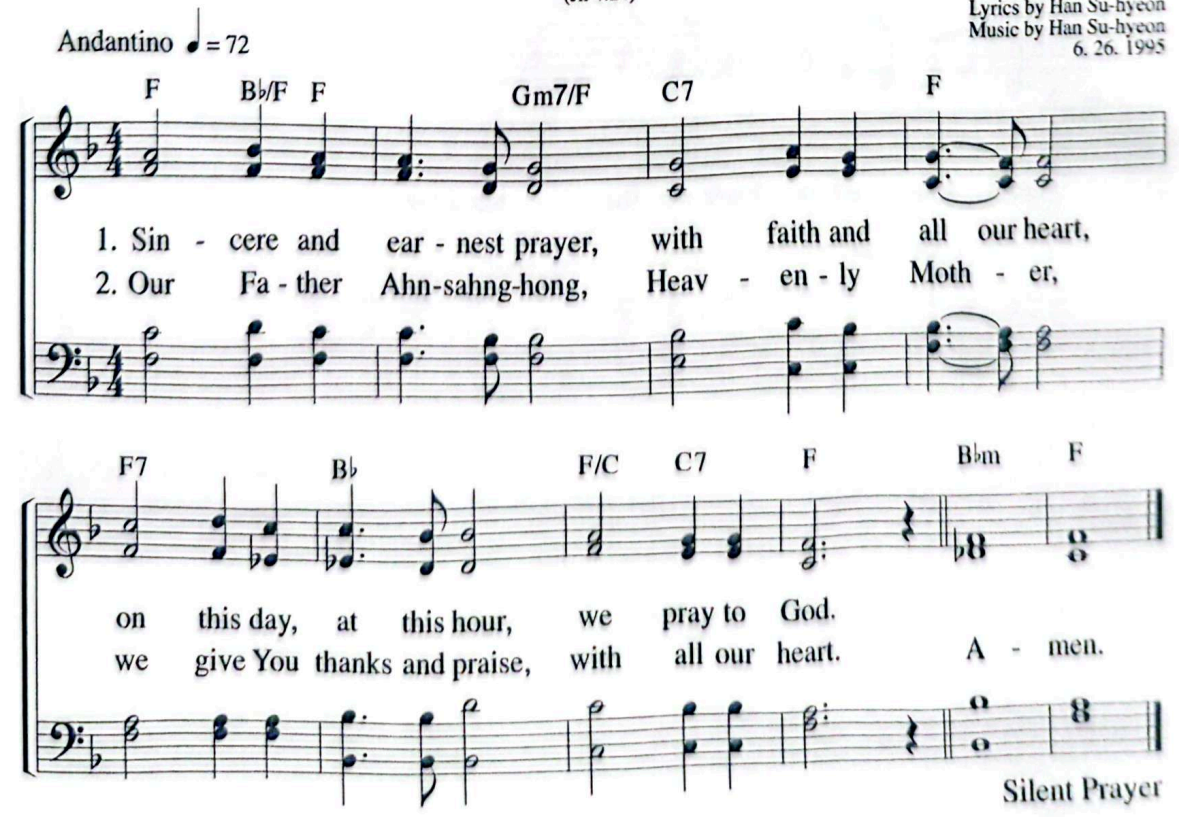

Silent Prayer

Our Father in Heaven

473

"Answer me when I call to you, O my righteous God . . . and hear my prayer."
(Ps 4:1)

Lyrics by Gu Se-eun
Music by Gu Se-eun
1. 28. 2010

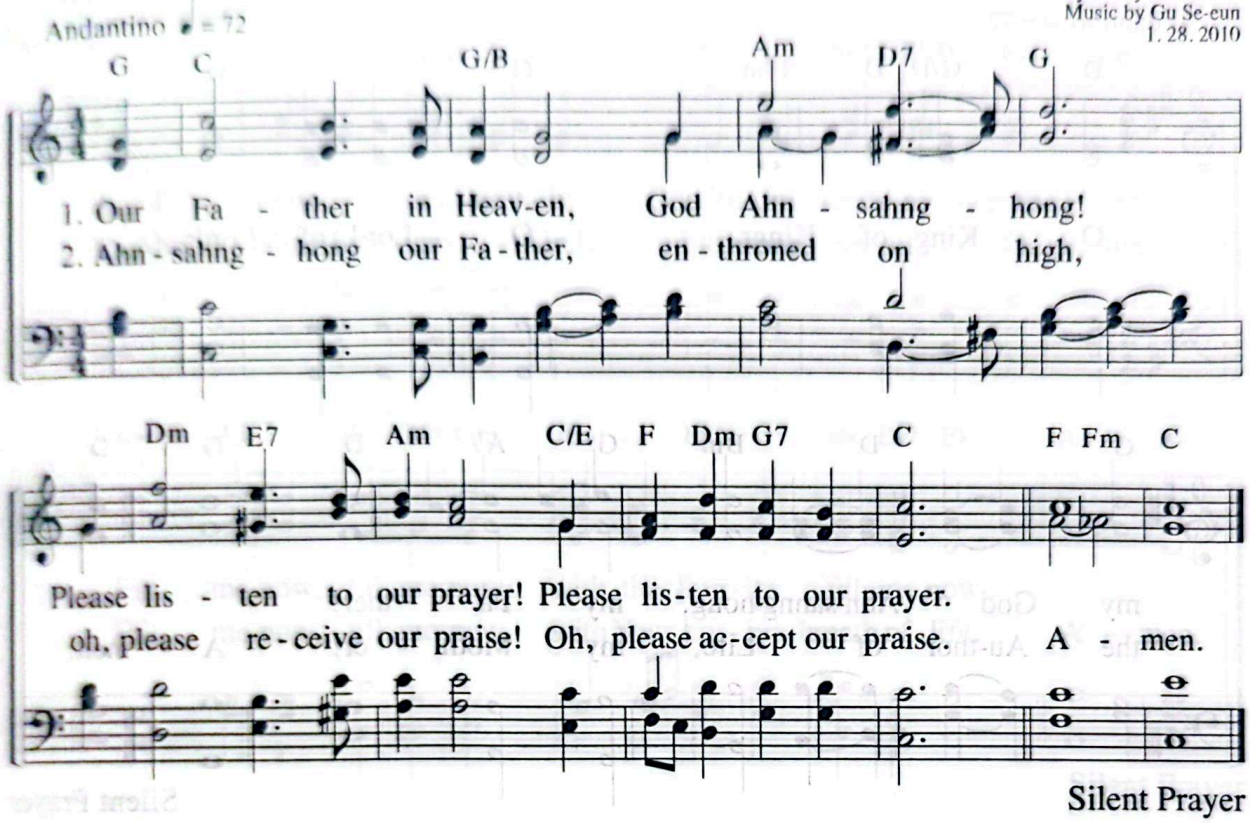

Silent Prayer

Holy, Holy

474

"Holy, holy is the Lord God Almighty."
(Rev 4:8)

Lyrics by Shim Hyeon-hee
Music by Shim Hyeon-hee
12. 26. 1996

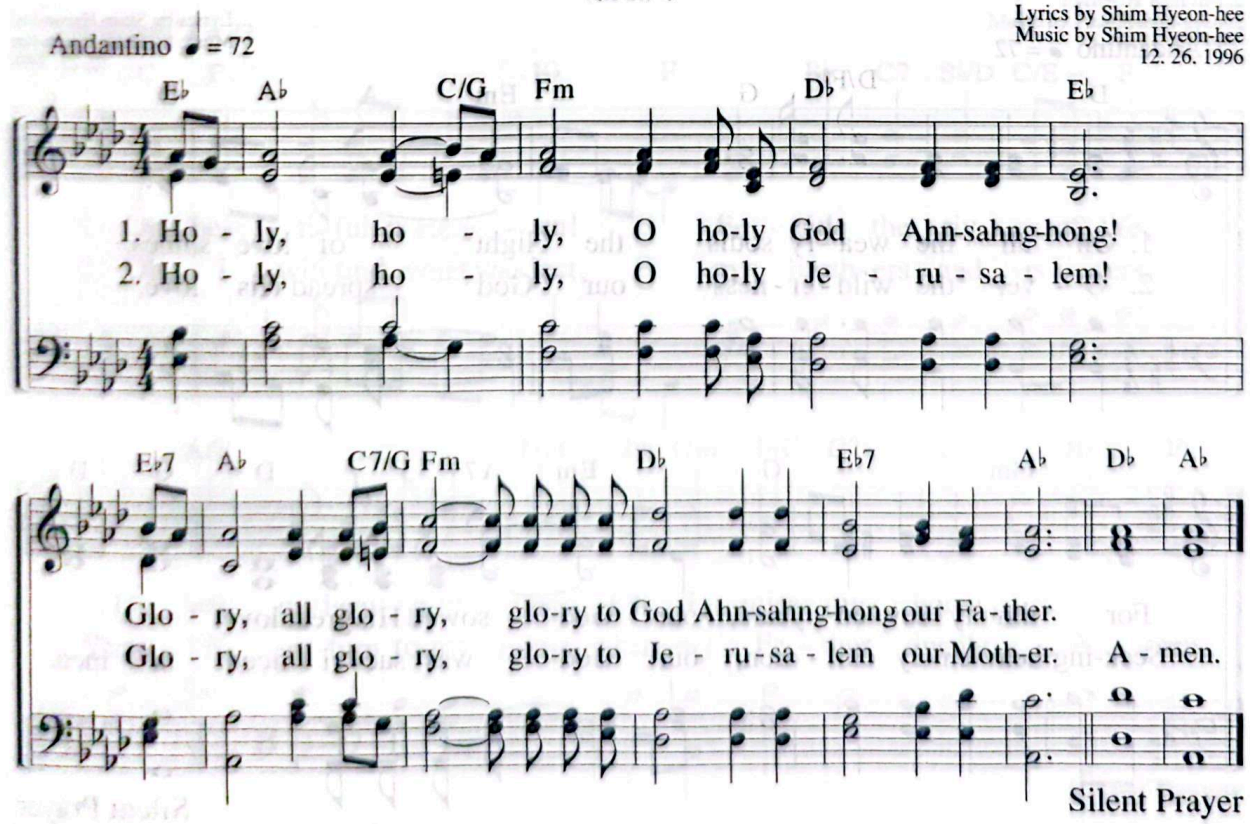

Silent Prayer

475 O King of Kings

"God will bring about is his own time—God, . . . the King of kings and Lord of lords."
(1 Ti 6:15)

Lyrics by Song Yeon-jeong
Music by Song Yeon-jeong
10. 25. 1996

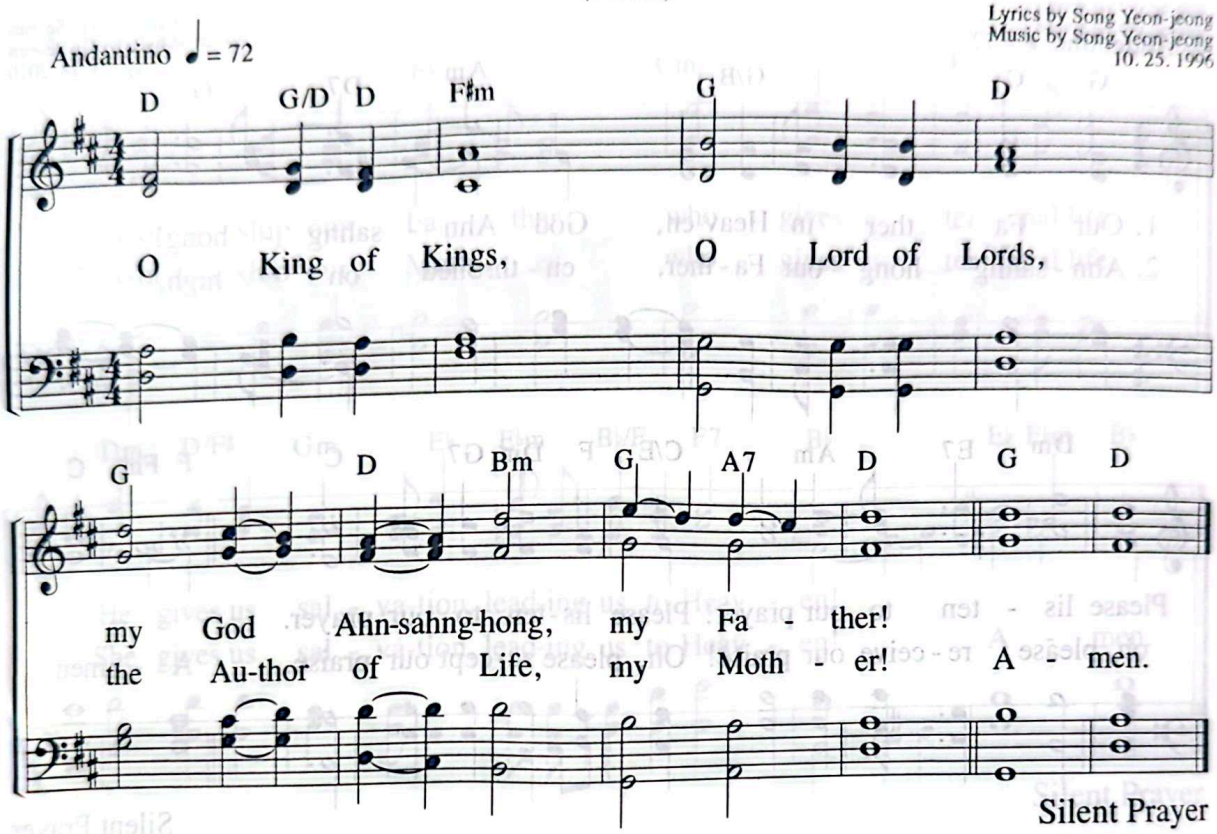

476 The Love for Thirty-Seven Years

"The true light that gives light to every man was coming into the world."
(Jn 1:9)

Lyrics by Shim Hyeon-hee
Music by Shim Hyeon-hee
12. 27. 1998

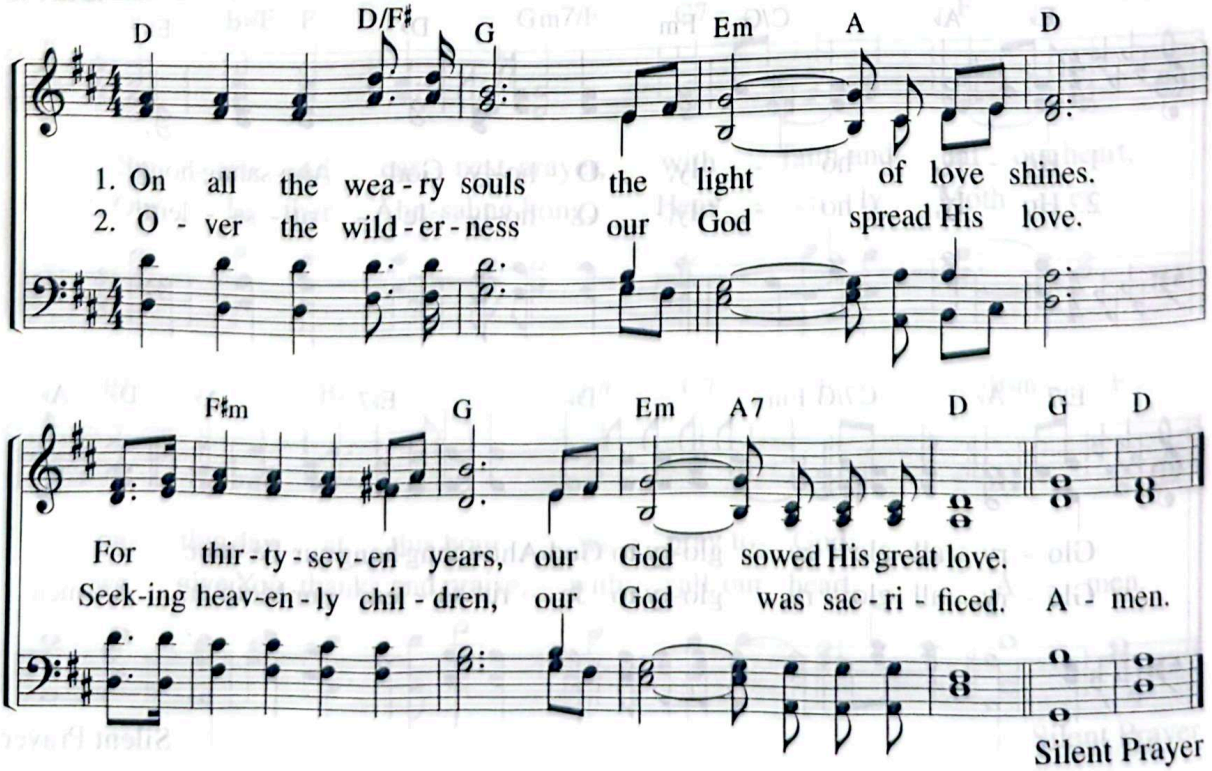

I Pray Earnestly

477

"How much more will your Father in heaven give the Holy Spirit to those who ask him!"
(Lk 11:13)

Lyrics by Shim Hyeon-hee
Music by Shim Hyeon-hee
12. 27. 1998

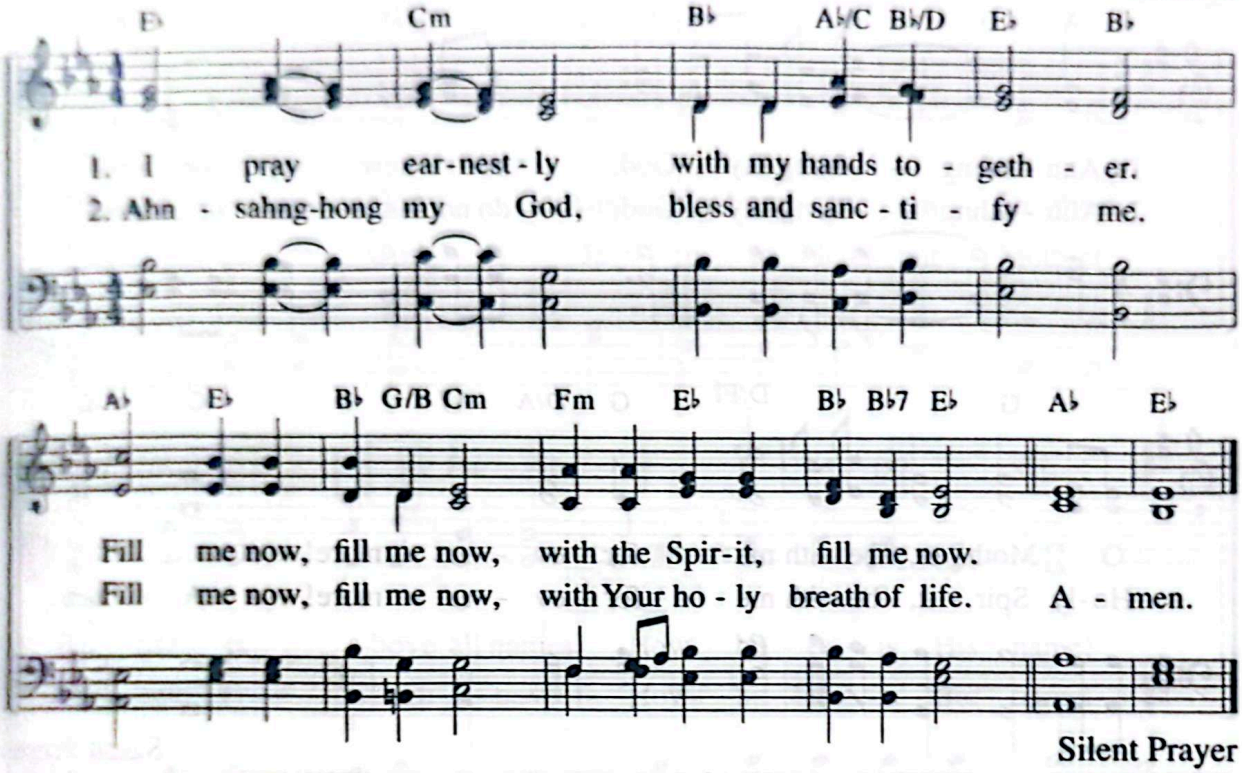

Silent Prayer

Oh, Beautiful Is Heaven

478

"Showed me the river of the water of life, as clear as crystal . . ."
(Rev 22:1)

Lyrics by Kim In-suk
Music by Park Hyeon-gyeong
11. 30. 1996

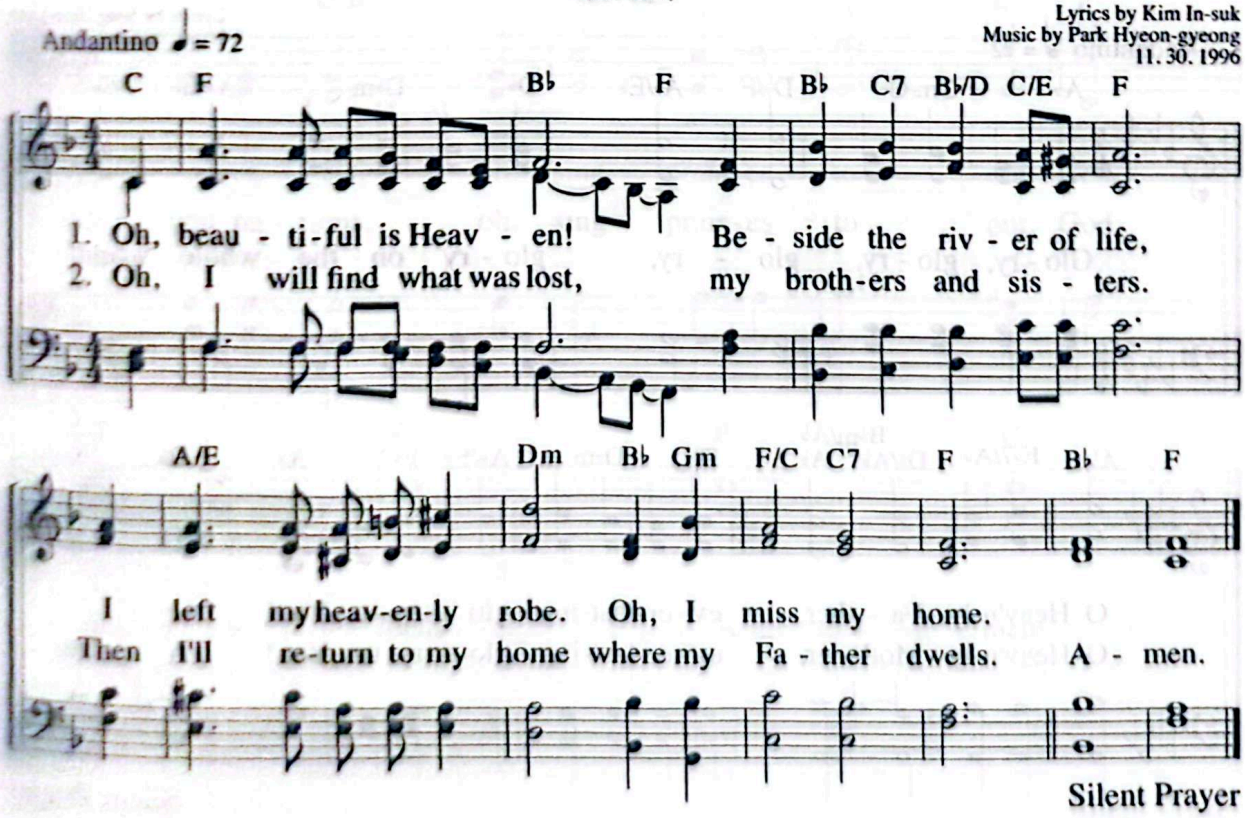

Silent Prayer

Praise Be to God

"Sing the glory of his name; make his praise glorious!"
(Ps 66:2)

Lyrics by Park Ji-yeong
Music by Park Ji-yeong
3. 13. 2000

Moderato ♩ = 84

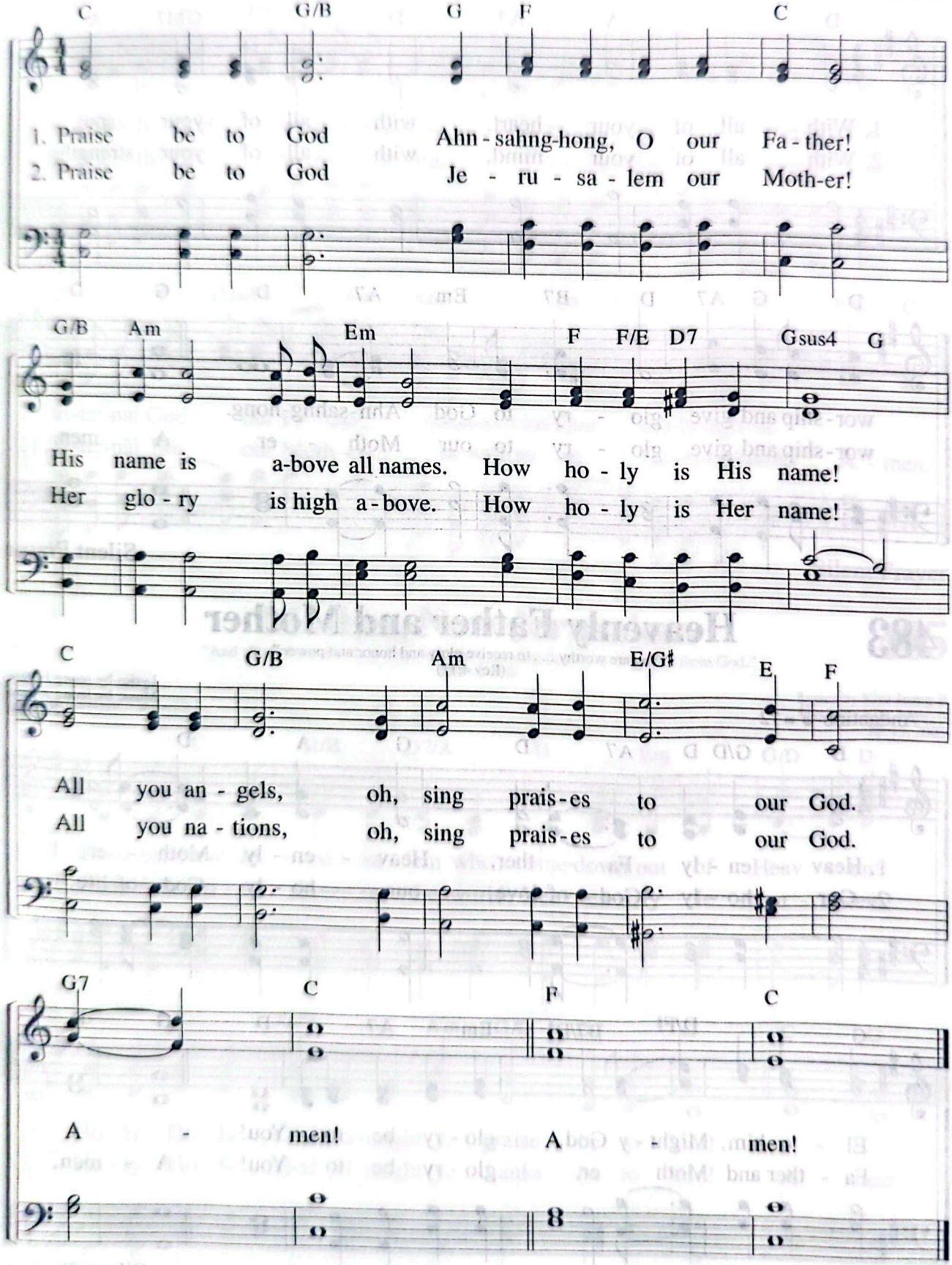

Silent Prayer

Praise Be to God

"Sing the glory of his name; make his praise glorious!"
(Ps 66:2)

Lyrics by Park Ji-yeong
Music by Park Ji-yeong
3. 13. 2000

Moderato ♩ = 84

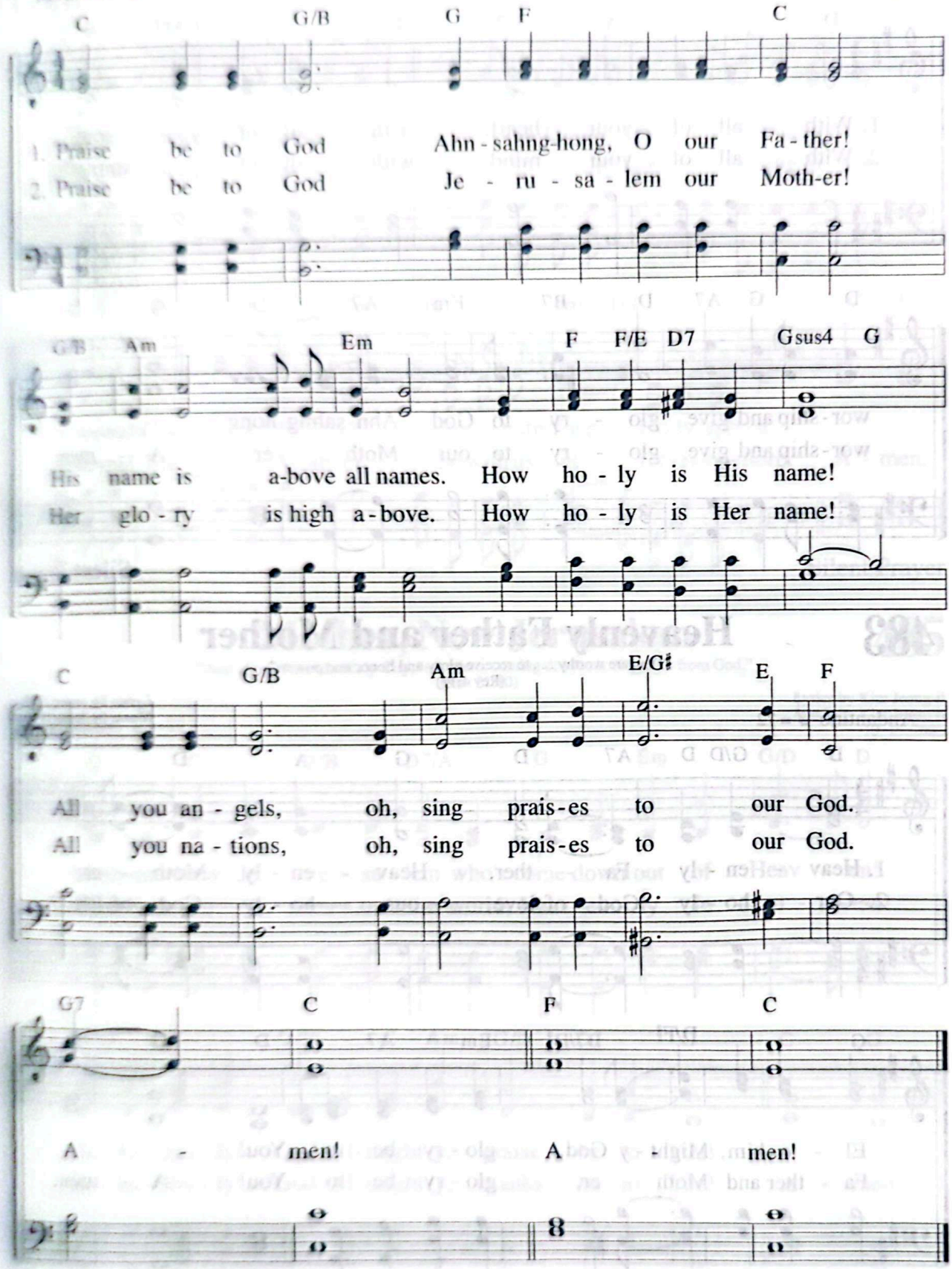

Silent Prayer

482 With All of Your Heart

"Love the LORD your God with all your heart."
(Dt 6:5)

Lyrics by Kim Seul-gi
Music by Kim Seul-gi
10. 25. 2000

Andantino ♩ = 72

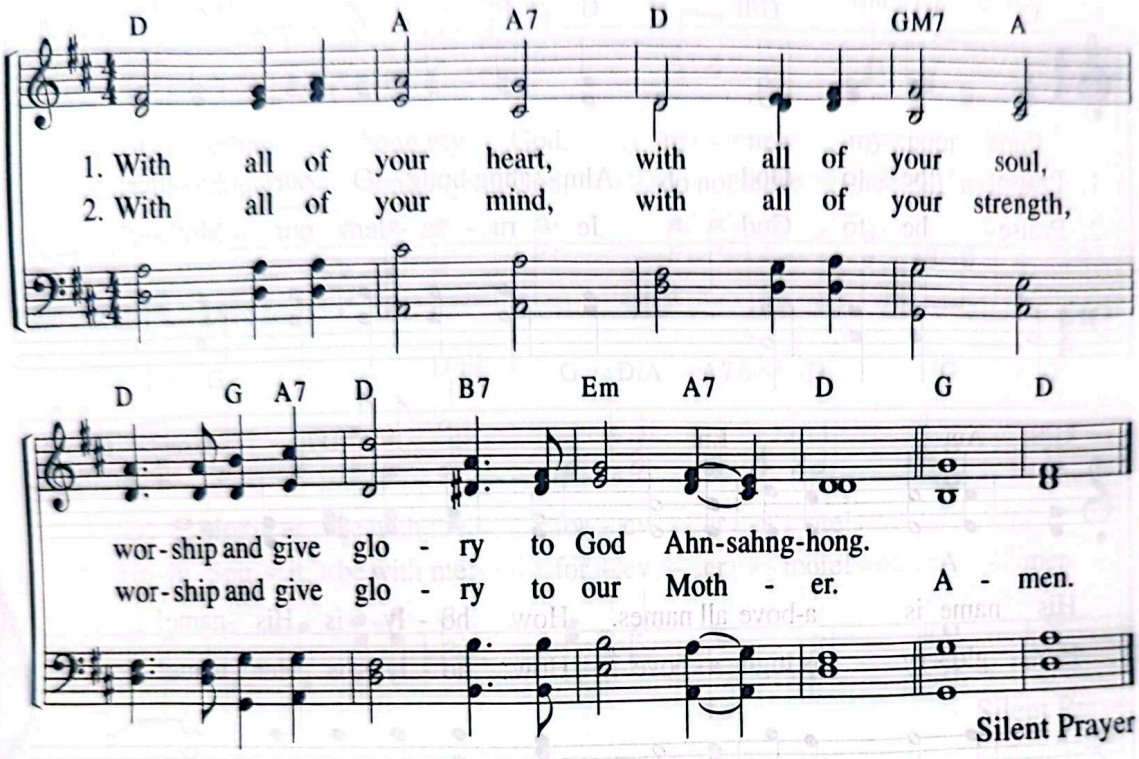

Silent Prayer

483 Heavenly Father and Mother

"You are worthy . . . to receive glory and honor and power."
(Rev 4:11)

Lyrics by Jeong Jin-hee
Music by Jeong Jin-hee
1. 29. 2000

Andantino ♩ = 72

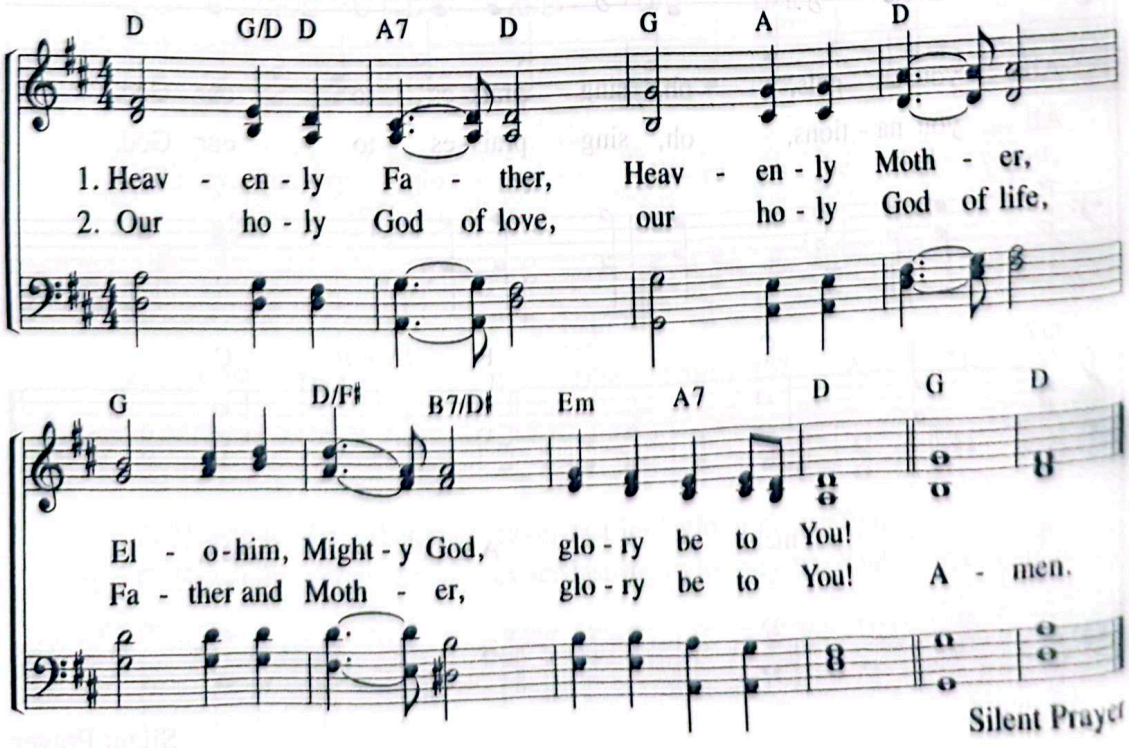

Silent Prayer

O Holy God, We Worship You 484

"Praise the Lord, all you Gentiles, and sing praises to him, all you peoples."
(Ro 15:11)

Lyrics by Song Yeon-jeong
Music by Song Yeon-jeong
2. 20. 2000

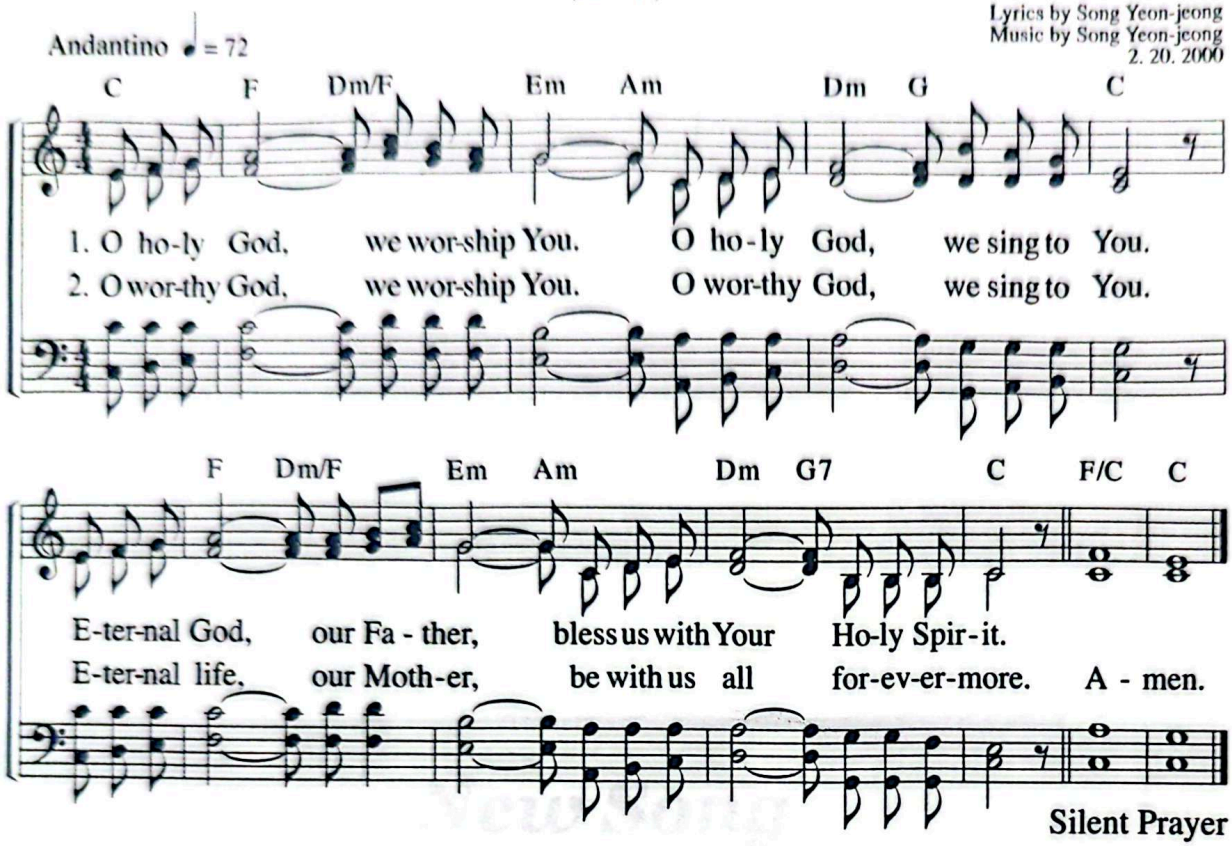

Silent Prayer

Mother, New Jerusalem 485

"And showed me the Holy City, Jerusalem, coming down out of heaven from God."
(Rev 21:10)

Lyrics by Kim Jeong-il
Music by Kim Jeong-il
10. 15. 2003

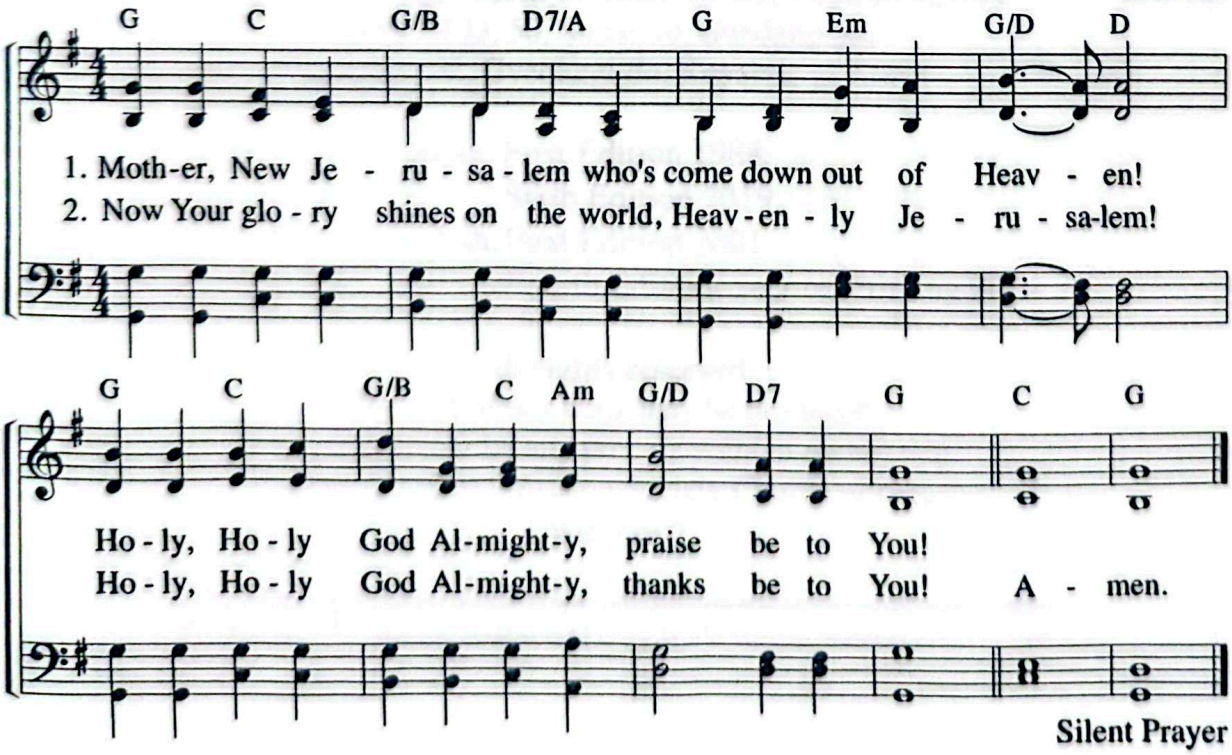

Silent Prayer

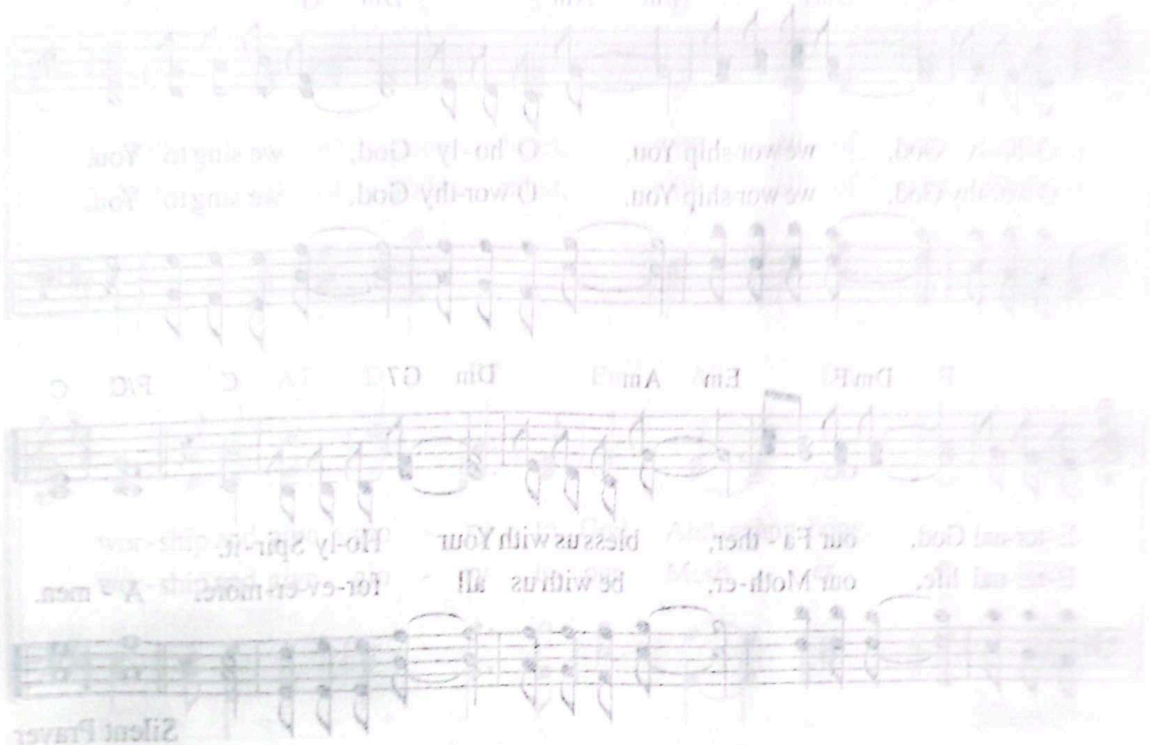

New Song

Copyright 2024 World Mission Society Church of God

Published by the World Mission Society Church of God
WMC B/D, 50, Sunae-ro, Bundang-gu,
Seongnam-si, Gyeonggi-do, Republic of Korea

Korean: First Edition 1988
Sixth Edition 2019
English: First Edition 2001
Fourth Edition, Second Printing 2024

All rights reserved
No part of this book may be produced
in any form or by any process without permission
from the World Mission Society Church of God.
watv.org

* This book is for worship services held in the World Mission Society Church of God.

New Song

Copyright 2024 World Mission Society Church of God

Published by the World Mission Society Church of God
WMC B/D, 50, Sunae-ro, Bundang-gu,
Seongnam-si, Gyeonggi-do, Republic of Korea

Korean First Edition 1958
Sixth Edition 2019
English First Edition 2001
Fourth Edition, Second Printing 2024

All rights reserved
No part of this book may be produced
in any form or by any process without permission
from the World Mission Society Church of God.
www.kr.org

Elohim God

The Hebrew word *Elohim* is a plural noun that means Gods. It appears in the original Hebrew Bible about 2,500 times. If *El* or *Eloah* are singular terms for God used in the Hebrew language, why does *Elohim* appear thousands of times in the Bible? The Bible gives a clear answer starting from the first chapter of Genesis:

"Then God said, 'Let us make man in our image, in our likeness,' . . . So God created man in his own image, in the image of God he created him; male and female he created them." (Ge 1:26–27)

There are verses in the Bible that refer to God as *us* (Ge 11:1–7; Isa 6:8). Males and females were created in the image of God. The creation of human beings, who were modeled after God, testifies about the male and female images of God. This is why we should call the male image of God, our Father, and the female image of God, our Mother (Mt 6:9; Gal 4:26).

God the Father and God the Mother, who are immortal, promised to appear in due time to give eternal life (1Ti 6:15–16). God allowed all creatures to be born with a father and a mother to help us understand the two images of God (Rev 4:11). In this last age, the Spirit and the Bride have appeared to give us salvation through the water of life.

"The Spirit and the bride say, 'Come!' . . . and whoever wishes, let him take the free gift of the water of life." (Rev 22:17)

The Ten Commandments

And God spoke all these words: I am the LORD your God, who brought you out of Egypt, out of the land of slavery.

1 You shall have no other gods before me.

2 You shall not make for yourself an idol in the form of anything in heaven above or on the earth beneath or in the waters below. You shall not bow down to them or worship them; for I, the LORD your God, am a jealous God, punishing the children for the sin of the fathers to the third and fourth generation of those who hate me, but showing love to a thousand generations of those who love me and keep my commandments.

3 You shall not misuse the name of the LORD your God, for the LORD will not hold anyone guiltless who misuses his name.

4 Remember the Sabbath day by keeping it holy. Six days you shall labor and do all your work, but the seventh day is a Sabbath to the LORD your God. On it you shall not do any work, neither you, nor your son or daughter, nor your manservant or maidservant, nor your animals, nor the alien within your gates. For in six days the LORD

made the heavens and the earth, the sea, and all that is in them, but he rested on the seventh day. Therefore the LORD blessed the Sabbath day and made it holy.

5 Honor your father and your mother, so that you may live long in the land the LORD your God is giving you.

6 You shall not murder.

7 You shall not commit adultery.

8 You shall not steal.

9 You shall not give false testimony against your neighbor.

10 You shall not covet your neighbor's house. You shall not covet your neighbor's wife, or his manservant or maidservant, his ox or donkey, or anything that belongs to your neighbor.
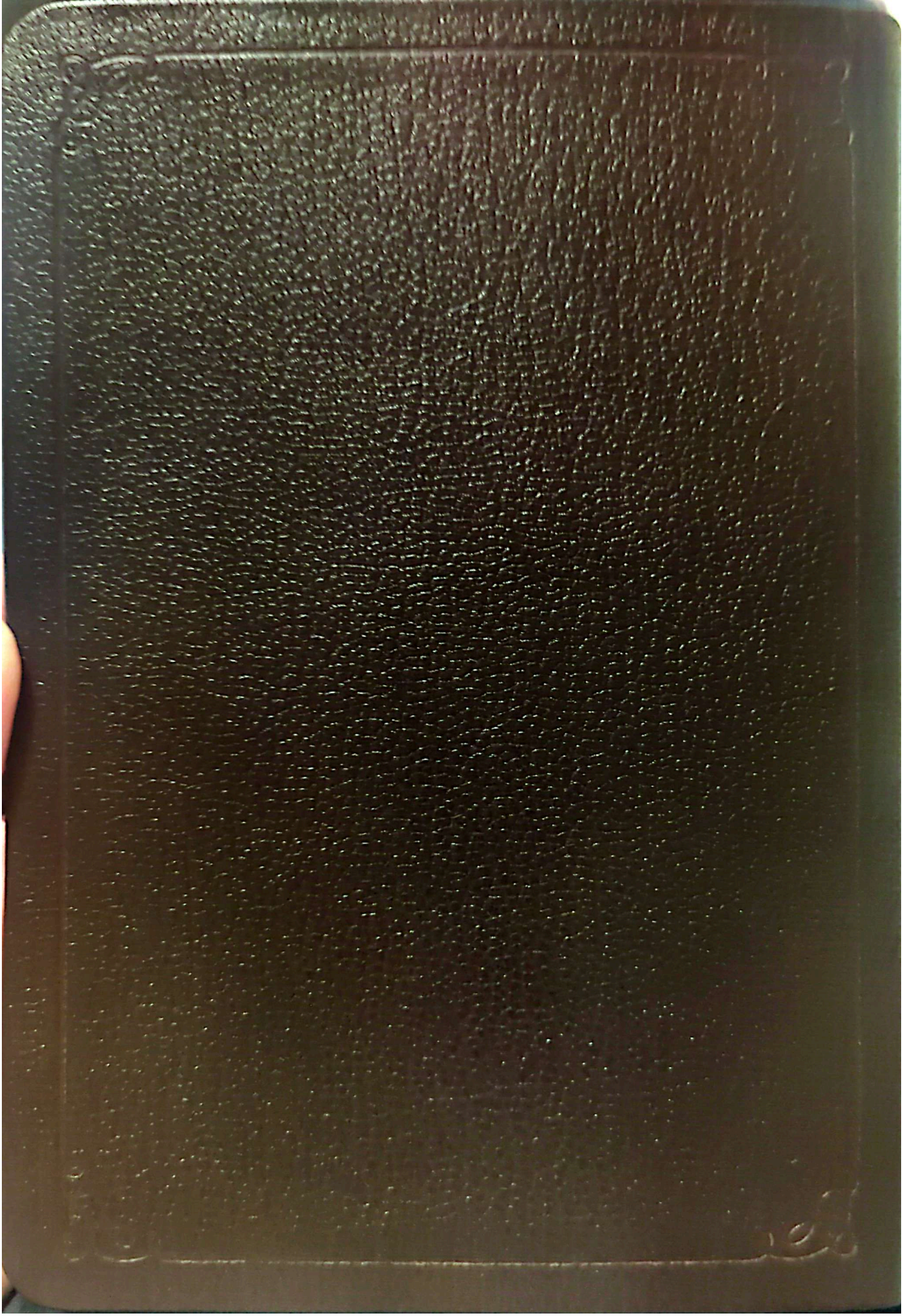
(Ex 20:1–17)